

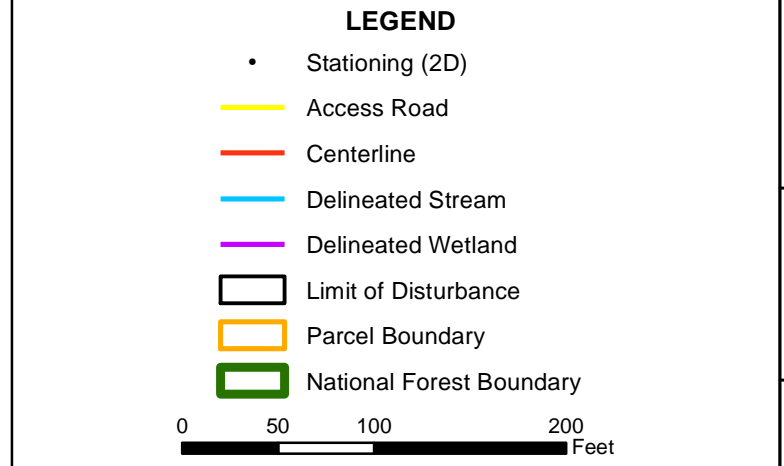



LEGEND	
•	Stationing (2D)
—	Access Road
—	Centerline
—	Delineated Stream
—	Delineated Wetland
—	Limit of Disturbance
—	Parcel Boundary
—	National Forest Boundary



MNF/GWNF ACCESS ROAD MAP
SHEET 37 OF 47

ATLANTIC COAST PIPELINE



DRAWN BY: EFJ
 CHECKED: _____

DATE: 1/12/2017
 APPROVED: _____



LL: 36-016
 Parcel ID: GWNF
 Owner: USDA Forest Service, Southern Region (R8)

Sta 28+50 to End,
 new road construction

George Washington
 and Jefferson
 National Forest

Widen entrance to 25 feet

LL: 36-038
 Parcel ID: 43-24
 Owner: James Leo Rice III



LEGEND

- Stationing (2D)
- Access Road
- Centerline
- Delineated Stream
- Delineated Wetland
- Limit of Disturbance
- Parcel Boundary
- National Forest Boundary

0 50 100 200
 Feet

MNF/GWNF ACCESS ROAD MAP
 SHEET 38 OF 47

ATLANTIC COAST PIPELINE

gail consultants

DRAWN BY: EFJ
 CHECKED:

DATE: 1/12/2017
 APPROVED:



LEGEND

- Stationing (2D)
- Access Road
- Centerline
- Delineated Stream
- Delineated Wetland
- Limit of Disturbance
- Parcel Boundary
- National Forest Boundary

0 50 100 200 Feet

MNF/GWNF ACCESS ROAD MAP
SHEET 39 OF 47

ATLANTIC COAST PIPELINE

gai consultants

DRAWN BY: EFJ
CHECKED:

DATE: 1/12/2017
APPROVED:

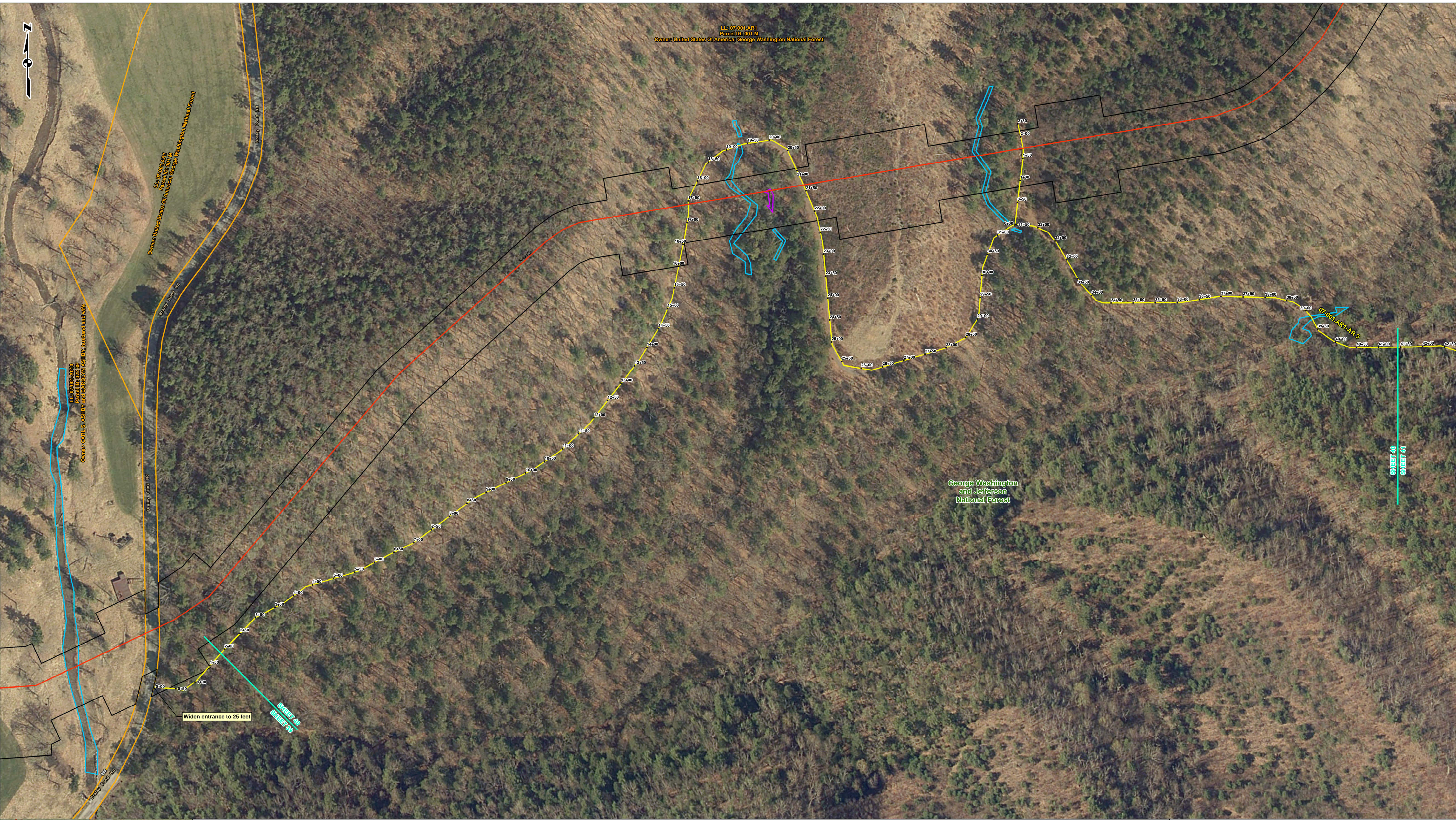

LEGEND	
•	Stationing (2D)
—	Access Road
—	Centerline
—	Delineated Stream
—	Delineated Wetland
—	Limit of Disturbance
—	Parcel Boundary
—	National Forest Boundary

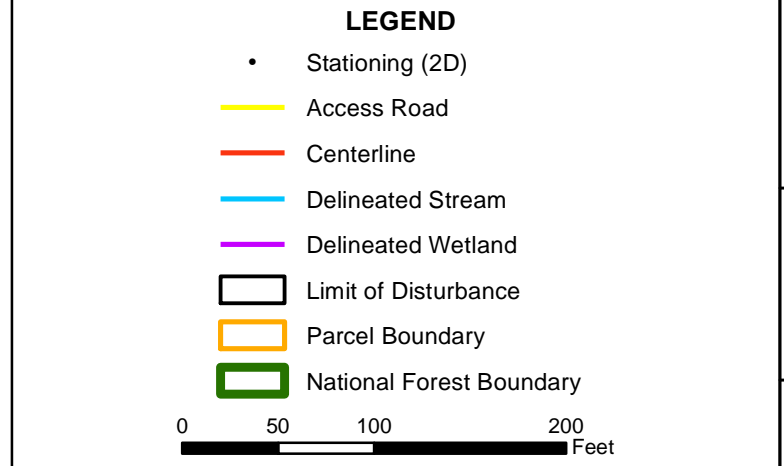

**MNF/GWNF ACCESS ROAD MAP
SHEET 40 OF 47**

ATLANTIC COAST PIPELINE



DRAWN BY: EFJ
 CHECKED: _____
 DATE: 1/12/2017
 APPROVED: _____



LL: 07-001-AR1
 Parcel ID: 001 M
 Owner: United States Of America, George Washington National Forest

George Washington
 and Jefferson
 National Forest

07-001-AR1-AR 3



LEGEND

- Stationing (2D)
- Access Road
- Centerline
- Delineated Stream
- Delineated Wetland
- Limit of Disturbance
- Parcel Boundary
- National Forest Boundary

0 50 100 200 Feet

MNF/GWNF ACCESS ROAD MAP
 SHEET 41 OF 47

ATLANTIC COAST PIPELINE

gaisconsultants

DRAWN BY: EFJ
 CHECKED:

DATE: 1/12/2017
 APPROVED:



LL: 07-001 AR1
Parcel ID: 001 M
Owner: United States Of America, George Washington National Forest

George Washington
and Jefferson
National Forest

SHEET 43
SHEET 42

SHEET 42
SHEET 41

07-001 AR1-AR 3



LEGEND

- Stationing (2D)
- Access Road
- Centerline
- Delineated Stream
- Delineated Wetland
- Limit of Disturbance
- Parcel Boundary
- National Forest Boundary

0 50 100 200 Feet

MNFG/WNF ACCESS ROAD MAP SHEET 42 OF 47	
ATLANTIC COAST PIPELINE	
gail consultants DRAWN BY: EFJ CHECKED:	DATE: 1/12/2017 APPROVED:



LL: 07-001-AR1
Parcel ID: 001 M
Owner: United States Of America: George Washington National Forest

George Washington
and Jefferson
National Forest

07-001-AR1-AR 6

07-001-AR3-AR 3

SHEET 43
SHEET 44

SHEET 43
SHEET 42

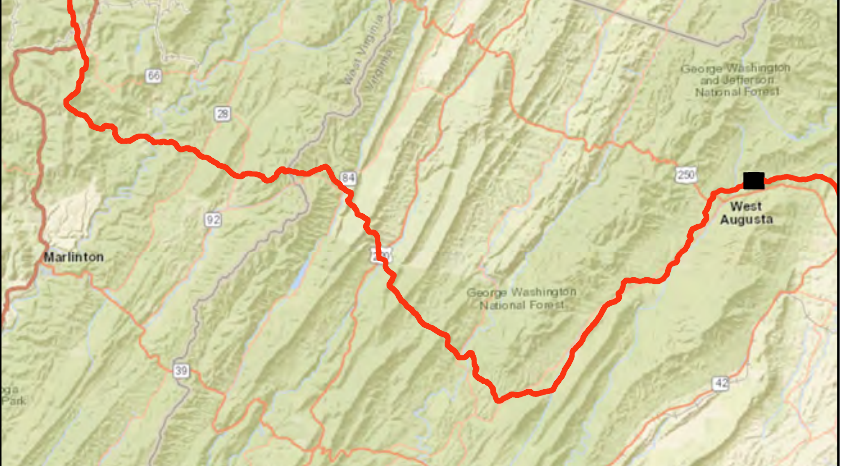

LEGEND

- Stationing (2D)
- Access Road
- Centerline
- Delineated Stream
- Delineated Wetland
- Limit of Disturbance
- Parcel Boundary
- National Forest Boundary

0 50 100 200 Feet

MNF/GWNF ACCESS ROAD MAP
SHEET 43 OF 47



ATLANTIC COAST PIPELINE

DRAWN BY: EFJ
CHECKED:

DATE: 1/12/2017
APPROVED:



U1: 07-001-AR1
Parcel ID: 001 M
Owner: United States Of America; George Washington National Forest

07-001-AR1-AR-3

George Washington
and Jefferson
National Forest

SHEET 43
SHEET 44

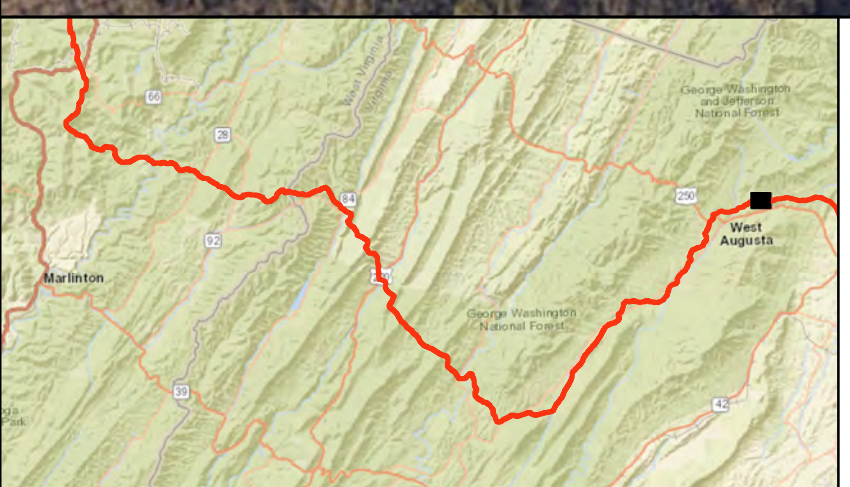

LEGEND	
•	Stationing (2D)
—	Access Road
—	Centerline
—	Delineated Stream
—	Delineated Wetland
—	Limit of Disturbance
—	Parcel Boundary
—	National Forest Boundary

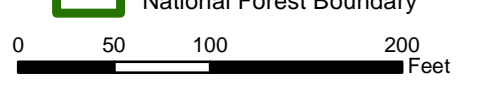

MNF/GWNF ACCESS ROAD MAP
SHEET 44 OF 47



ATLANTIC COAST PIPELINE

DRAWN BY: EFJ
CHECKED:

DATE: 1/12/2017
APPROVED:



LL: 07-001-AR1
Parcel ID: 001 M
Owner: United States Of America; George Washington National Forest

SHEET 46
SHEET 45

Install new culvert

George Washington
and Jefferson
National Forest

Monkey Mountain Hwy
2415

LL: 07-001-R01-AR1
Parcel ID: 154 B
Owner: Clarence William Campbell, Jr

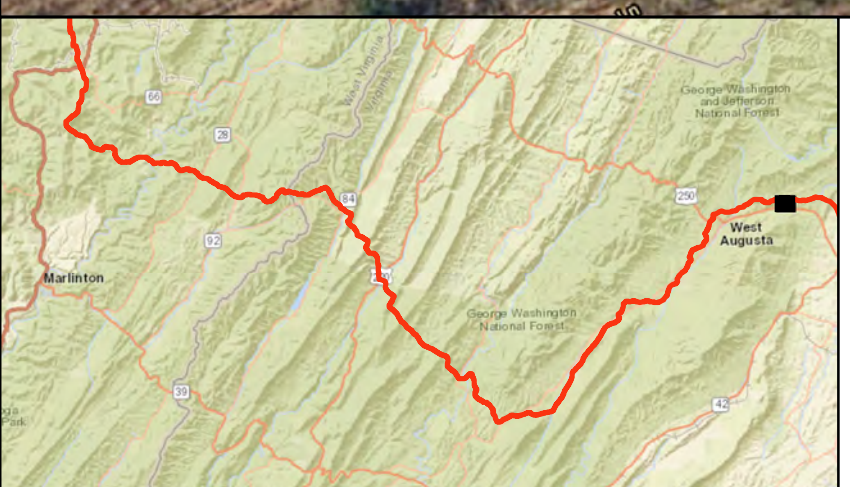

LEGEND

- Stationing (2D)
- Access Road
- Centerline
- Delineated Stream
- Delineated Wetland
- Limit of Disturbance
- Parcel Boundary
- National Forest Boundary

0 50 100 200
Feet

MNF/GWNF ACCESS ROAD MAP
SHEET 45 OF 47

ATLANTIC COAST PIPELINE

gail consultants

DRAWN BY: EFJ
CHECKED:

DATE: 1/12/2017
APPROVED:



LL: 07-001-AR1
 Parcel ID: 001M
 Owner: United States Of America; George Washington National Forest

LL: 07-001-A011-AR
 Parcel ID: 01527A
 Owner: Frank J Jr & Julie C Trunk

George Washington
 and Jefferson
 National Forest



LEGEND

- Stationing (2D)
- Access Road
- Centerline
- Delineated Stream
- Delineated Wetland
- Limit of Disturbance
- Parcel Boundary
- National Forest Boundary

0 50 100 200 Feet

MNF/GWNF ACCESS ROAD MAP SHEET 46 OF 47	
 ATLANTIC COAST PIPELINE	
DRAWN BY: EFJ CHECKED:	DATE: 1/12/2017 APPROVED:



<p>LEGEND</p> <ul style="list-style-type: none"> • Stationing (2D) — Access Road — Centerline — Delineated Stream — Delineated Wetland — Limit of Disturbance — Parcel Boundary — National Forest Boundary 		<p>MNF/GWNF ACCESS ROAD MAP SHEET 47 OF 47</p> <p>ATLANTIC COAST PIPELINE</p>
<p>0 50 100 200 Feet</p>		

<p>gail consultants</p>	<p>DATE: 1/12/2017 APPROVED:</p>
<p>DRAWN BY: EFJ CHECKED:</p>	<p></p>