



LL: 05-001-E064
Parcel ID: 06 500010000000
Owner: United States of America

SHEET 13
SHEET 12

05-001-E064.A.R.2

Monongahela
National
Forest

LL: 06-001-E001
Parcel ID: GEORGE WASHINGTON NATIONAL FOREST
Owner: GEORGE WASHINGTON NATIONAL FOREST

George Washington
and Jefferson
National Forest

05-001-E064.A.R.2

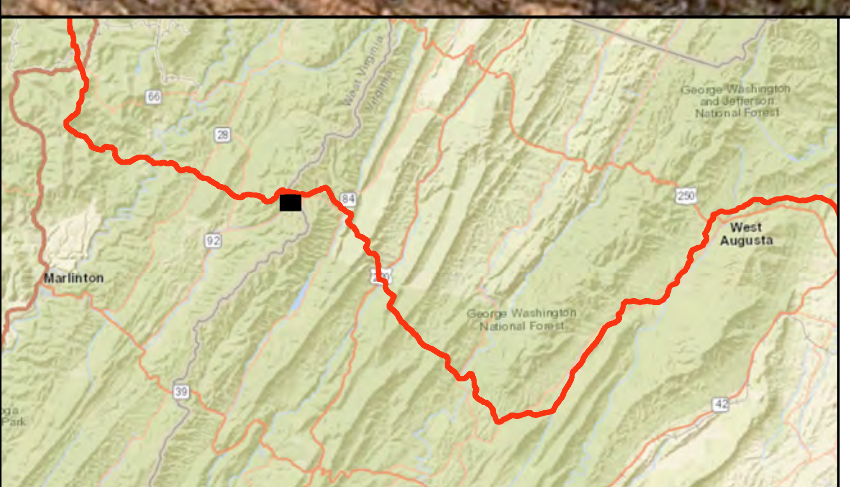

LEGEND

- Stationing (2D)
- Access Road
- Centerline
- Delineated Stream
- Delineated Wetland
- Limit of Disturbance
- Parcel Boundary
- National Forest Boundary

0 50 100 200 Feet

MNF/GWNF ACCESS ROAD MAP
SHEET 12 OF 47

ATLANTIC COAST PIPELINE

gail consultants

DRAWN BY: EFJ
CHECKED:

DATE: 1/12/2017
APPROVED:



LL: 06-001-E001
Parcel ID: GEORGE WASHINGTON NATIONAL FOREST
Owner: GEORGE WASHINGTON NATIONAL FOREST

George Washington
and Jefferson
National Forest

LL: 05-001-E004
Parcel ID: 05-0001-00000000
Owner: United States of America

Need to build up about 5 feet by 100 feet
each side of culvert and move ditch
accordingly to facilitate equipment swing.
Add gabion baskets above culvert to stabilize
area between culvert and top of road bank.

Monongahela
National
Forest

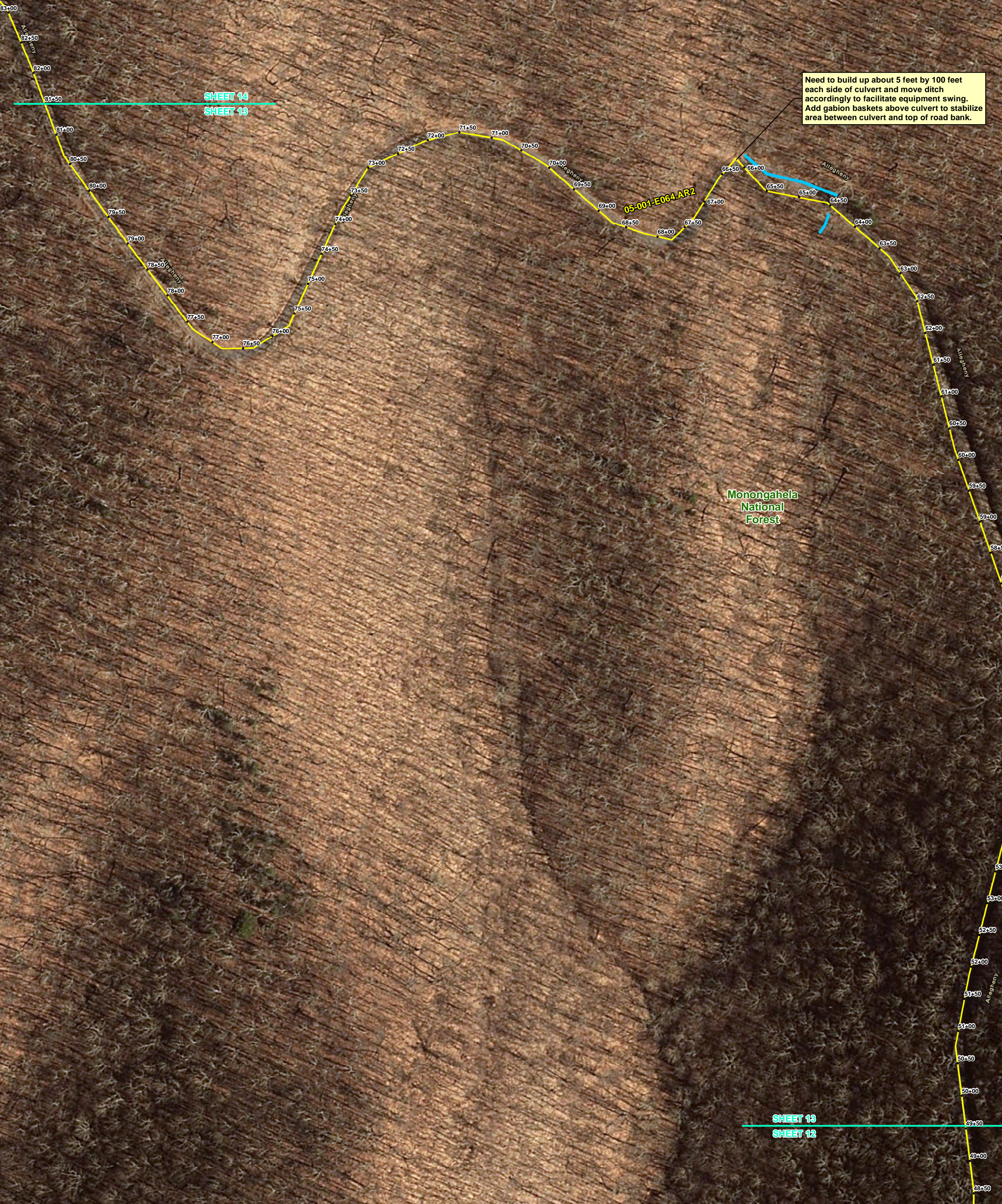

SHEET 14
SHEET 13

SHEET 13
SHEET 12

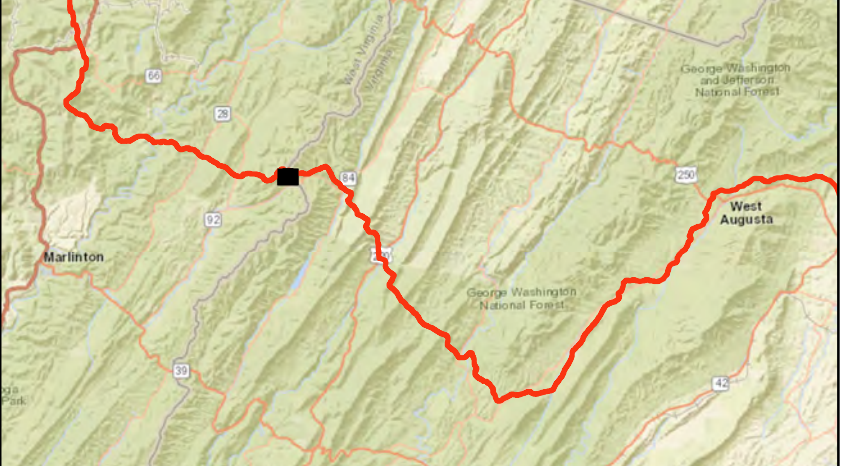

LEGEND

- Stationing (2D)
- Access Road
- Centerline
- Delineated Stream
- Delineated Wetland
- Limit of Disturbance
- Parcel Boundary
- National Forest Boundary

0 50 100 200 Feet

MNF/GWNF ACCESS ROAD MAP
SHEET 13 OF 47

ATLANTIC COAST PIPELINE

gail consultants

DRAWN BY: EFJ
CHECKED:

DATE: 1/12/2017
APPROVED:



11. 05-001-E064
Parcel ID: 08 500010000000
Owner: United States of America



LEGEND

- Stationing (2D)
- Access Road
- Centerline
- Delineated Stream
- Delineated Wetland
- Limit of Disturbance
- Parcel Boundary
- National Forest Boundary

0 50 100 200 Feet

**MNF/GWNF ACCESS ROAD MAP
SHEET 14 OF 47**

ATLANTIC COAST PIPELINE

gail consultants

DRAWN BY: EFJ
CHECKED:

DATE: 1/12/2017
APPROVED:



UIC: 06-001-B001
Parcel ID: GEORGE WASHINGTON NATIONAL FOREST
Owner: GEORGE WASHINGTON NATIONAL FOREST

George Washington
and Jefferson
National Forest

06-001-B001.AR3

06-001-B001.AR7

Widen entrance to 25 feet.
Add culvert at waterbody.

SHEET 15
SHEET 16



LEGEND

- Stationing (2D)
- Access Road
- Centerline
- Delineated Stream
- Delineated Wetland
- Limit of Disturbance
- Parcel Boundary
- National Forest Boundary

0 50 100 200 Feet

MNF/GWNF ACCESS ROAD MAP
SHEET 15 OF 47

ATLANTIC COAST PIPELINE

 **gai consultants**

DRAWN BY: EFJ
CHECKED:

DATE: 1/12/2017
APPROVED:

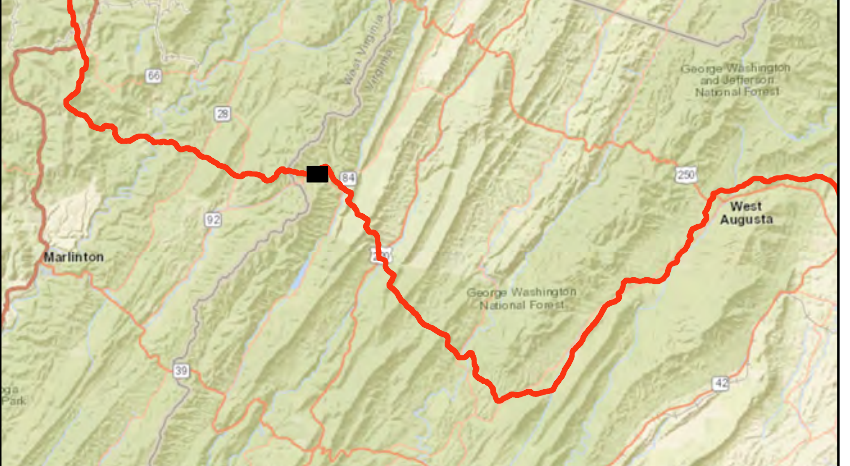
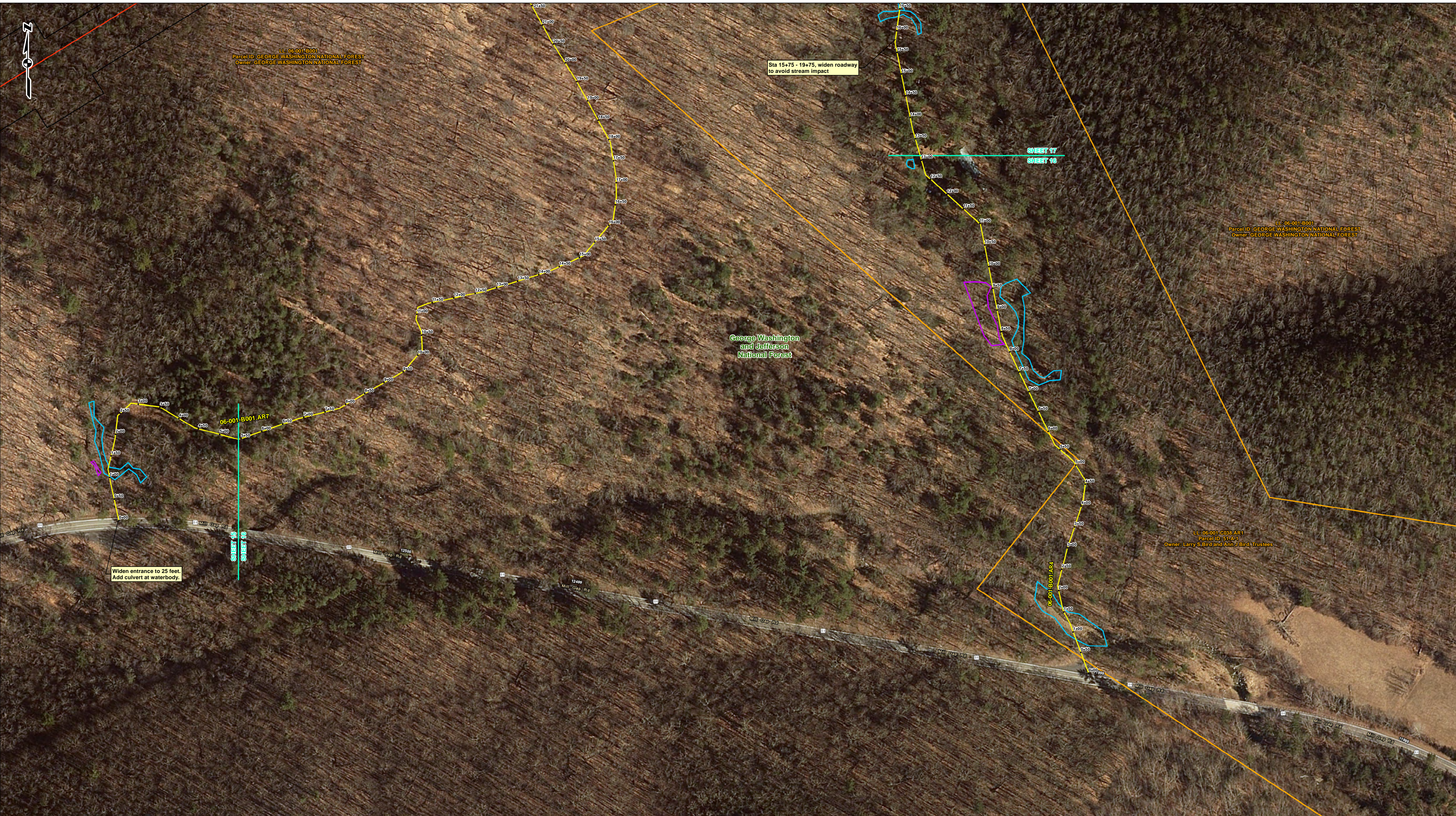

LEGEND	
•	Stationing (2D)
—	Access Road
—	Centerline
—	Delineated Stream
—	Delineated Wetland
—	Limit of Disturbance
—	Parcel Boundary
—	National Forest Boundary

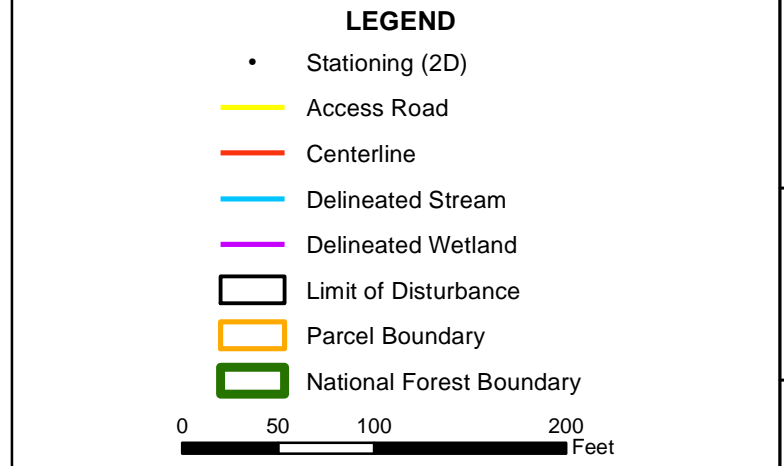

MNF/GWNF ACCESS ROAD MAP
SHEET 16 OF 47

ATLANTIC COAST PIPELINE

DRAWN BY: EFJ
CHECKED:

DATE: 1/12/2017
APPROVED:



LL: 06-001-B001
 Parcel ID: GEORGE WASHINGTON NATIONAL FOREST
 Owner: GEORGE WASHINGTON NATIONAL FOREST

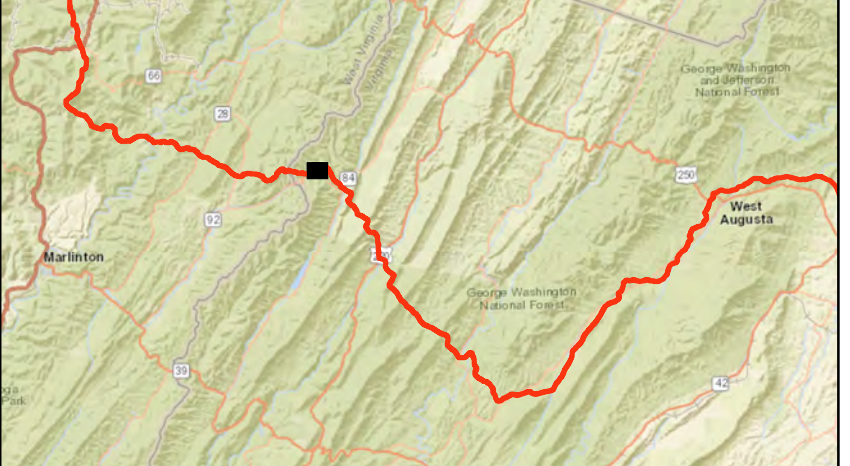
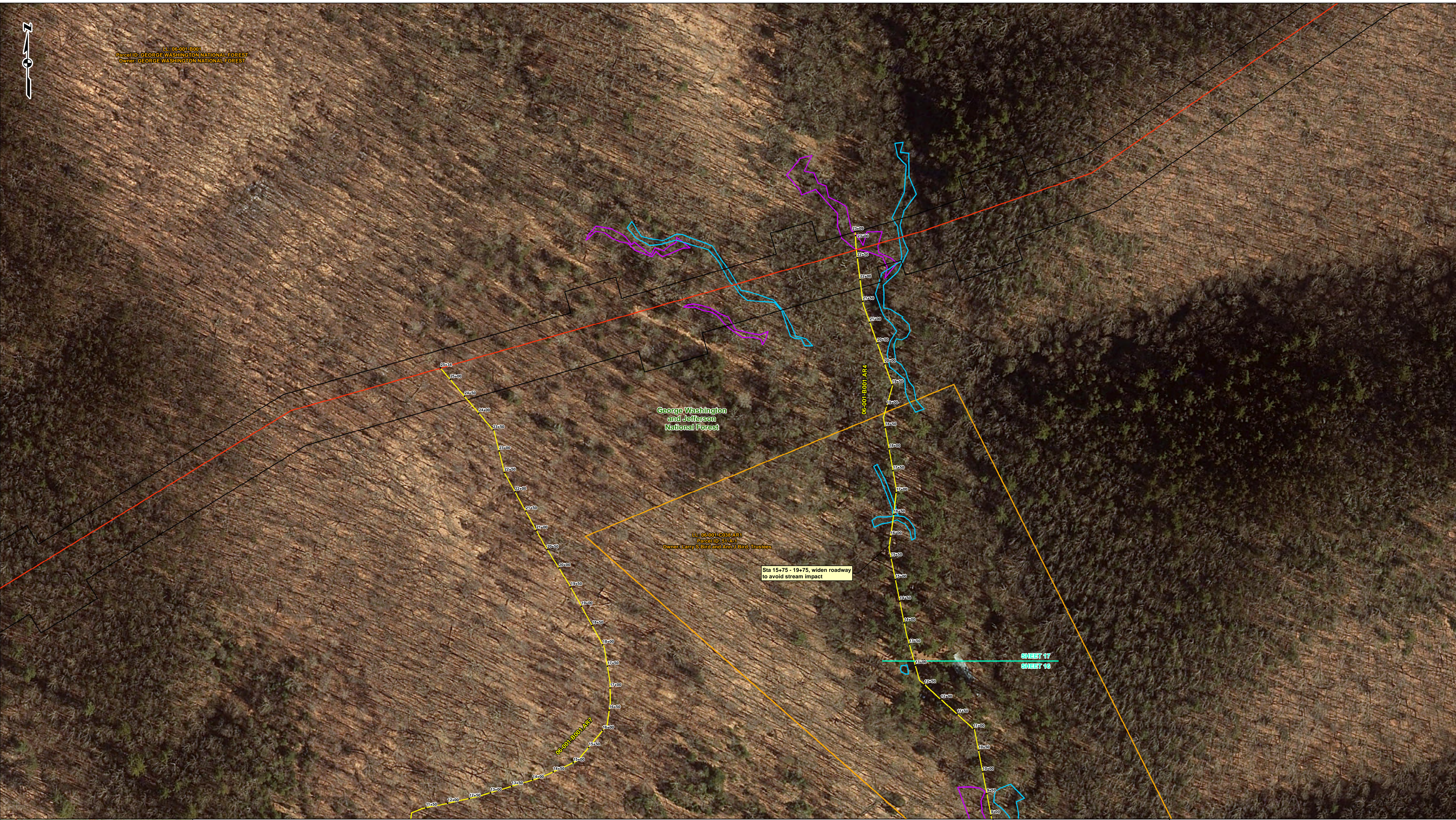

LEGEND

- Stationing (2D)
- Access Road
- Centerline
- Delineated Stream
- Delineated Wetland
- Limit of Disturbance
- Parcel Boundary
- National Forest Boundary

0 50 100 200 Feet

MNF/GWNF ACCESS ROAD MAP
 SHEET 17 OF 47

ATLANTIC COAST PIPELINE

gail consultants

DRAWN BY: EFJ
 CHECKED:

DATE: 1/12/2017
 APPROVED:

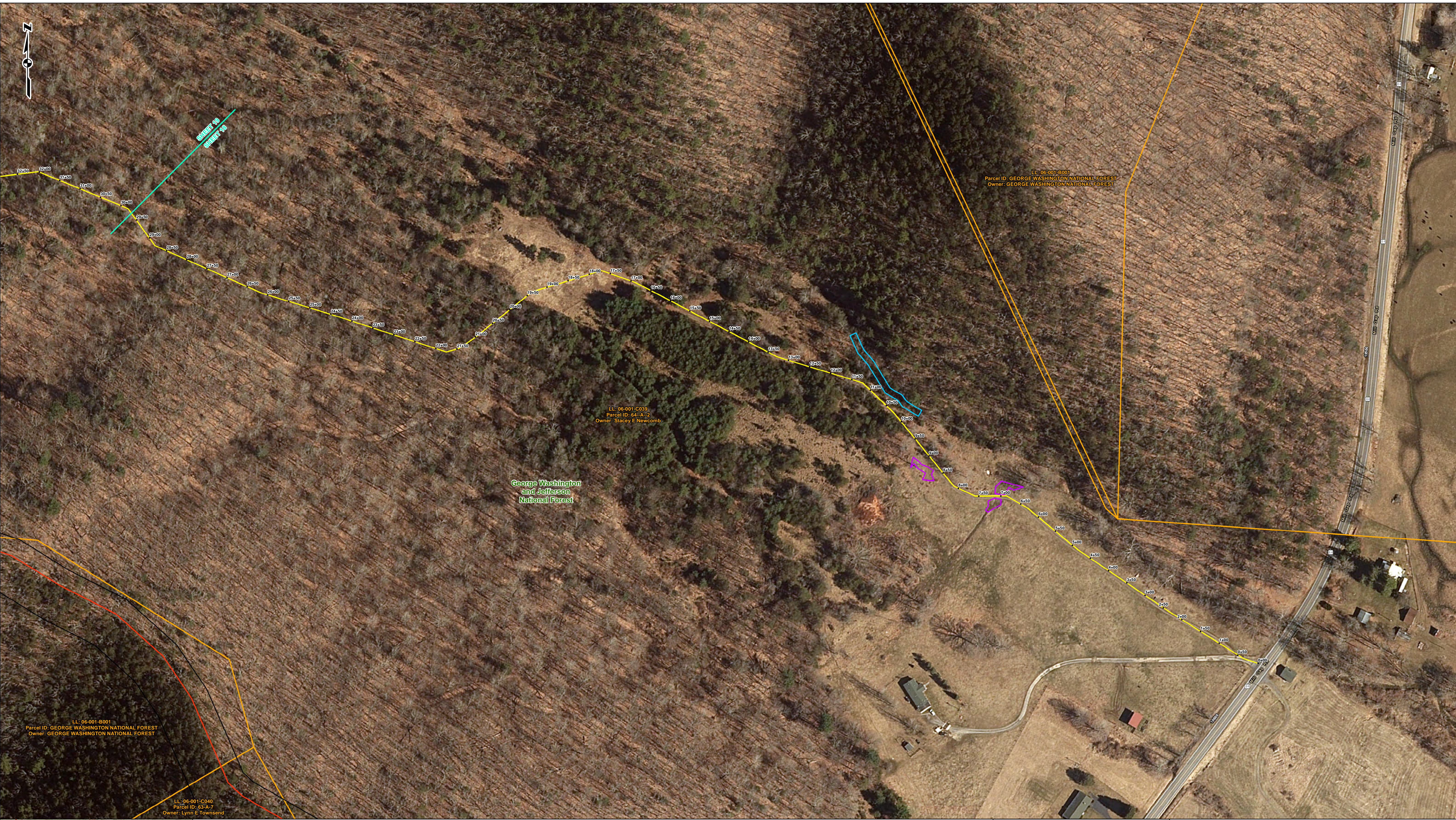

LEGEND

- Stationing (2D)
- Access Road
- Centerline
- Delineated Stream
- Delineated Wetland
- Limit of Disturbance
- Parcel Boundary
- National Forest Boundary

0 50 100 200 Feet

**MNF/GWNF ACCESS ROAD MAP
SHEET 18 OF 47**

ATLANTIC COAST PIPELINE

gais consultants

DRAWN BY: EFJ
CHECKED:

DATE: 1/12/2017
APPROVED:



LL: 06-001-B039
Parcel ID: 06-04-2
Owner: Stacy E Newcomb

Sta 66+00 to End, widen road
to 15 feet, added gravel surface

06-001-B001-ARS

George Washington
and Jefferson
National Forest

LL: 06-001-B001
Parcel ID: GEORGE WASHINGTON NATIONAL FOREST
Owner: GEORGE WASHINGTON NATIONAL FOREST

SHEET 18
SHEET 19



LEGEND

- Stationing (2D)
- Access Road
- Centerline
- Delineated Stream
- Delineated Wetland
- Limit of Disturbance
- Parcel Boundary
- National Forest Boundary

0 50 100 200 Feet

MNF/GWNF ACCESS ROAD MAP
SHEET 19 OF 47

ATLANTIC COAST PIPELINE

gail consultants

DRAWN BY: EFJ
CHECKED:

DATE: 1/12/2017
APPROVED:



George Washington
and Jefferson
National Forest

LL: 36-016
Parcel ID: GWNF
Owner: USDA Forest Service, Southern Region (R8)

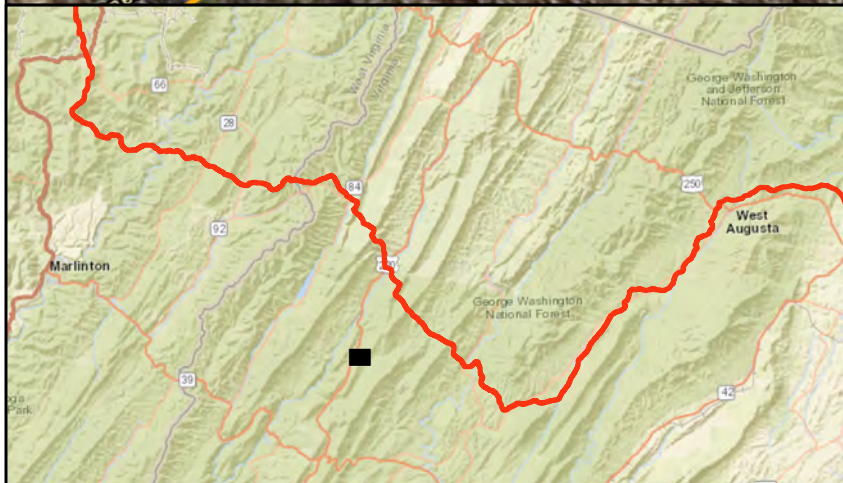

LEGEND	
•	Stationing (2D)
—	Access Road
—	Centerline
—	Delineated Stream
—	Delineated Wetland
—	Limit of Disturbance
—	Parcel Boundary
—	National Forest Boundary

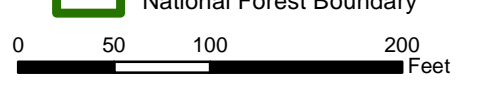

MNF/GWNF ACCESS ROAD MAP
SHEET 20 OF 47

ATLANTIC COAST PIPELINE



DRAWN BY: EFJ
CHECKED:

DATE: 1/12/2017
APPROVED:



ULL-36-016
 Parcel ID: GWNF
 Owner: USDA Forest Service, Southern Region (R8)

George Washington
 and Jefferson
 National Forest

Sta 23+50 - 24+50, widen
 curve to 50-ft radius

36014-AP2

SHEET 20
 SHEET 21

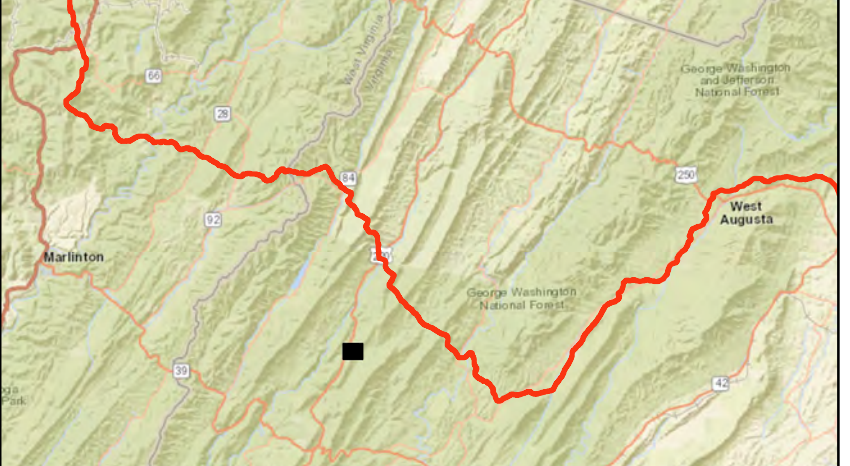

LEGEND

- Stationing (2D)
- Access Road
- Centerline
- Delineated Stream
- Delineated Wetland
- Limit of Disturbance
- Parcel Boundary
- National Forest Boundary

0 50 100 200 Feet

MNF/GWNF ACCESS ROAD MAP SHEET 21 OF 47	
ATLANTIC COAST PIPELINE	
DRAWN BY: EFJ CHECKED:	DATE: 1/12/2017 APPROVED:



U1: 36-016
 Parcel ID: GWNF
 Owner: USDA Forest Service, Southern Region (R8)

George Washington
 and Jefferson
 National Forest

36-014.A32

SHEET 20
 SHEET 21

SHEET 22
 SHEET 23

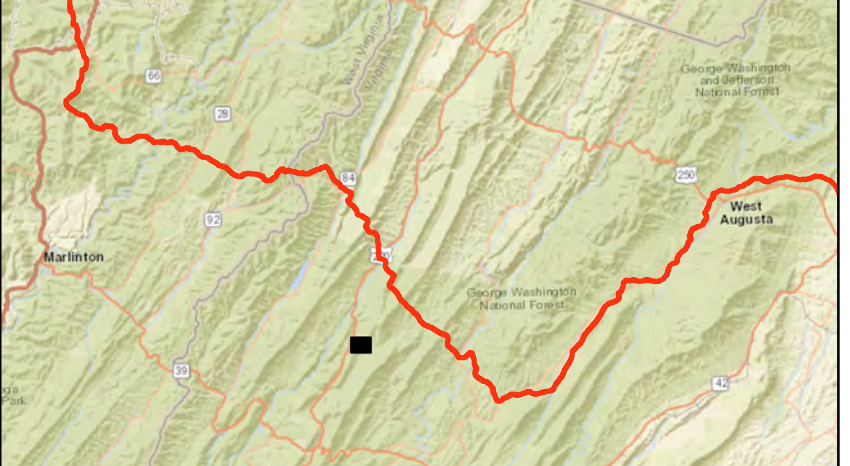

LEGEND

- Stationing (2D)
- Access Road
- Centerline
- Delineated Stream
- Delineated Wetland
- Limit of Disturbance
- Parcel Boundary
- National Forest Boundary

0 50 100 200 Feet

MNF/GWNF ACCESS ROAD MAP
SHEET 22 OF 47

ATLANTIC COAST PIPELINE

DRAWN BY: EFJ
 CHECKED:

DATE: 1/12/2017
 APPROVED:



L.L. 36-016
 Parcel ID: GWNF
 Owner: USDA Forest Service, Southern Region (R8)

George Washington
 and Jefferson
 National Forest

36-001.A.R.02

SHEET 24
 SHEET 23

SHEET 22
 SHEET 23

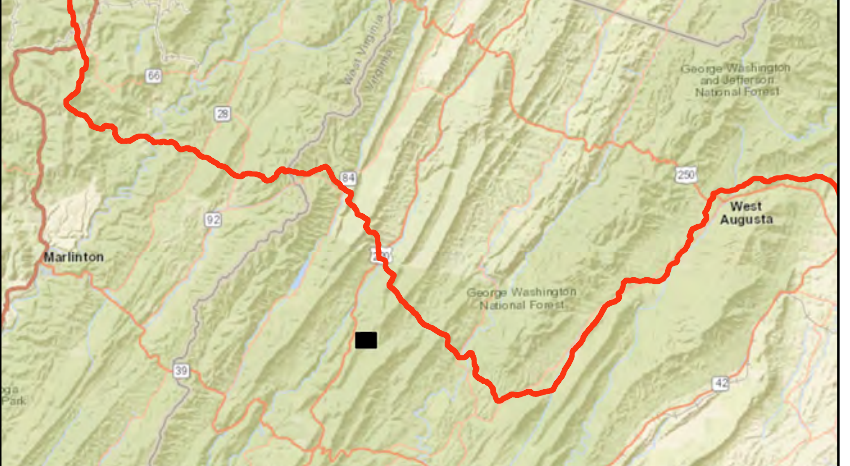

LEGEND	
•	Stationing (2D)
—	Access Road
—	Centerline
—	Delineated Stream
—	Delineated Wetland
—	Limit of Disturbance
—	Parcel Boundary
—	National Forest Boundary

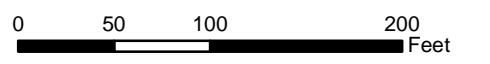

MNF/GWNF ACCESS ROAD MAP
 SHEET 23 OF 47



ATLANTIC COAST PIPELINE

DRAWN BY: EFJ
 CHECKED:

DATE: 1/12/2017
 APPROVED: