

PIPE SPECIFICATION

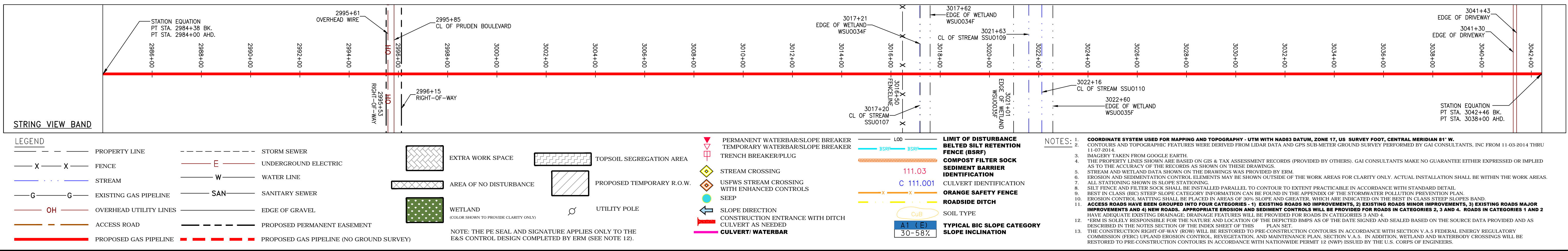

REVISIONS		DESCRIPTION
NO.	DATE	CHKD. APPD.

DANIEL R. GOLDSTEIN
Lic. No. 047436

ATLANTIC COAST PIPELINE, LLC
C/O DOMINION TRANSMISSION, INC.
925 WHITE OAKS BOULEVARD, BRIDGEPORT, WV 26330

CONSTRUCTION ALIGNMENT STA 2984+00 TO 3038+00
CITY OF SUFFOLK, VIRGINIA

SCALE: AS SHOWN
DATE: 6/19/17
DRAWN: JMS
CHECKED: DLH
APPROVED: NET

gai consultants

SOUTHPOINTE OFFICE
6000 TOWN CENTER BLVD.
CANONSBURG, PA 15317
724-873-3545

mbe
monahon basin engineers

300 BUSINESS CENTER DRIVE
PITTSBURGH, PA 15205
412-788-2433

PROJECT NO./DASH NO.	140468
TASK NO.	005
SUB TASK NO.	00
GROUP ID	D
DRAWING NO.	E061
061 OF 84	6/19/2017 10:47 AM

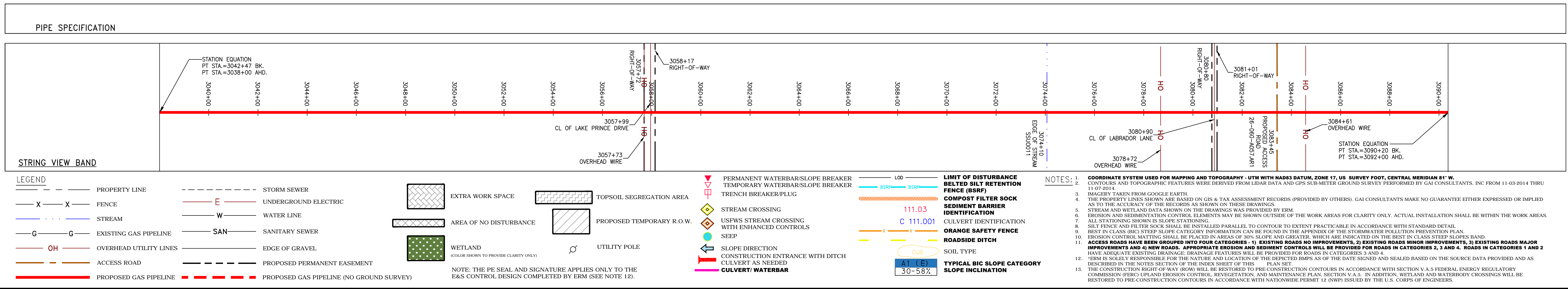
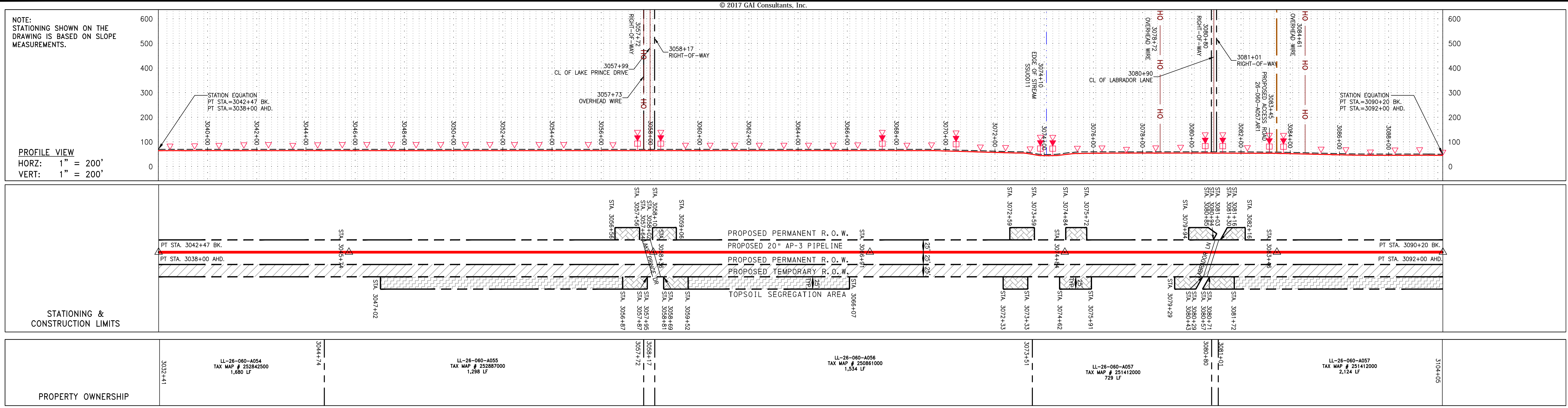

REVISIONS

NO.	DATE	CHKD.	APPROV.	DESCRIPTION

DANIEL R. GOLDSTEIN
Lic. No. 047436

ATLANTIC COAST PIPELINE, LLC
C/O DOMINION TRANSMISSION, INC.
925 WHITE OAKS BOULEVARD, BRIDGEPORT, WV 26330

CONSTRUCTION ALIGNMENT STA 3038+00 TO 3092+00
CITY OF SUFFOLK, VIRGINIA

SCALE: AS SHOWN
DATE: 6/21/17
DRAWN: JMS
CHECKED: DLH
APPROVED: NET

gai consultants

SOUTHPOINTE OFFICE
6000 TOWN CENTER BLVD.
PITTSBURGH, PA 15207
724-273-3545

mbe
monaloh basin engineers

300 BUSINESS CENTER DRIVE
PITTSBURGH, PA 15205
412-788-2433

PROJECT NO./DASH NO. 140468
TASK NO. SUB TASK NO. 005 00
GROUP ID DRAWING NO. D E062
062 OF 84

6/21/2017 10:16 AM

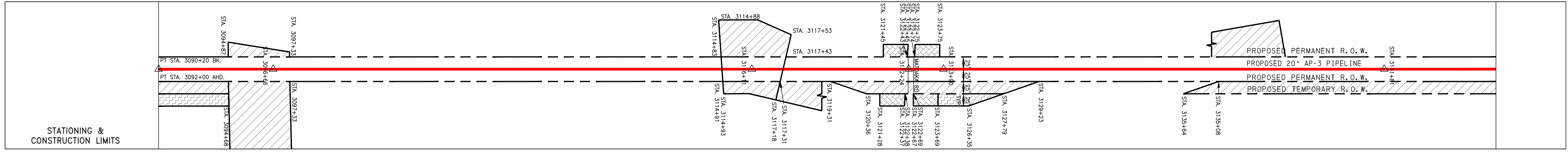
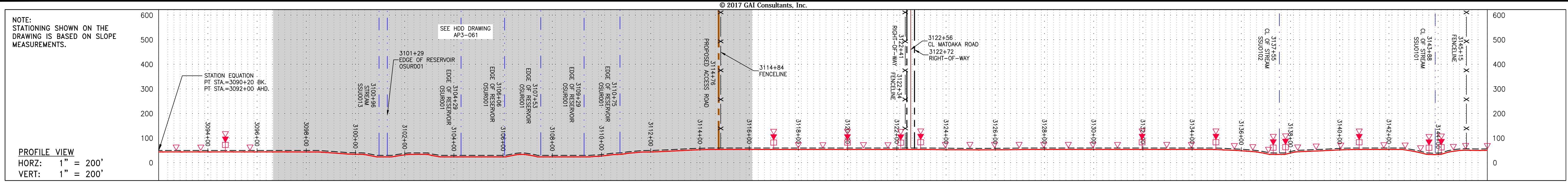

Stationing	Property Ownership
3094+01	LL-28-060-4057 TAX MAP # 251412000 2,124 LF
3097+33	LL-28-060-4063 TAX MAP # 251886000 227 LF
3104+05	LL-28-060-4064 TAX MAP # 252840575 141 LF
3108+45	LL-28-060-4065 TAX MAP # 25297250 1,295 LF
3122+41	LL-28-060-4067 TAX MAP # 252811000 2,001 LF
3142+73	LL-28-060-4068 TAX MAP # 252853000 856 LF
3151+31	

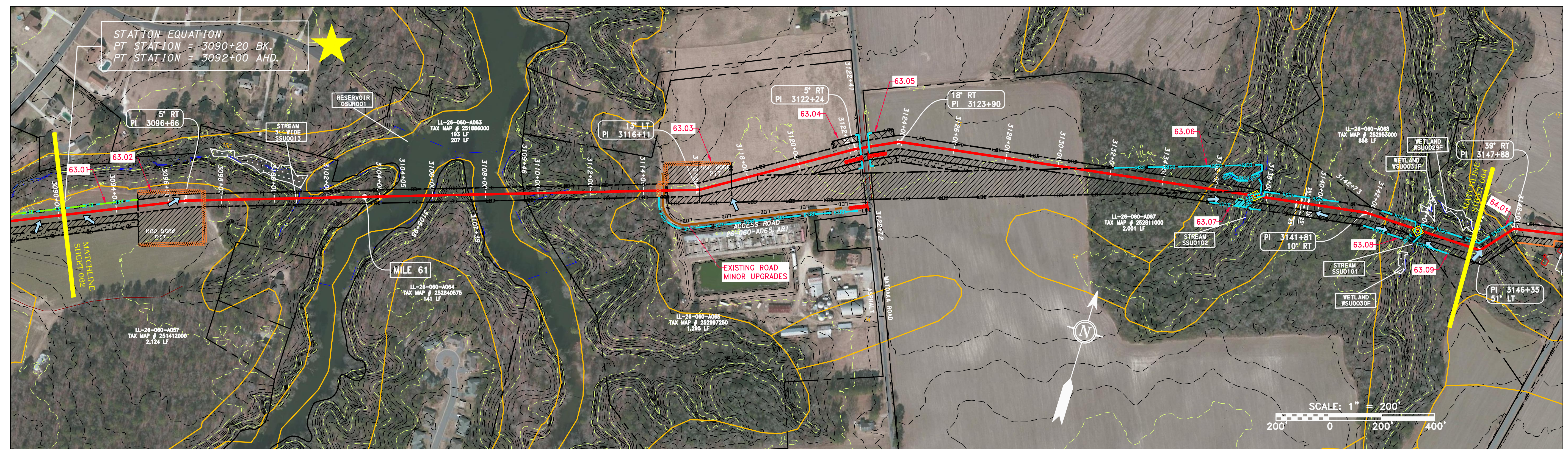

PIPE SPECIFICATION

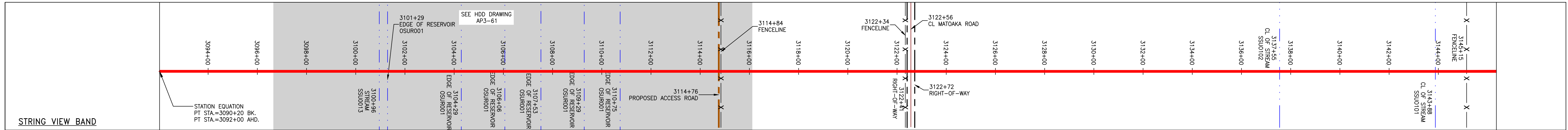

LEGEND

--- PROPERTY LINE	--- STORM SEWER	EXTRA WORK SPACE	TOPSOIL SEGREGATION AREA
X-X FENCE	--- UNDERGROUND ELECTRIC	AREA OF NO DISTURBANCE	PROPOSED TEMPORARY R.O.W.
--- STREAM	--- WATER LINE	WETLAND	UTILITY POLE
G-G EXISTING GAS PIPELINE	--- SANITARY SEWER	(COLOR SHOWN TO PROVIDE CLARITY ONLY)	
OH OVERHEAD UTILITY LINES	--- EDGE OF GRAVEL		
--- ACCESS ROAD	--- PROPOSED PERMANENT EASEMENT		
--- PROPOSED GAS PIPELINE	--- PROPOSED GAS PIPELINE (NO GROUND SURVEY)		

NOTES:

- COORDINATE SYSTEM USED FOR MAPPING AND TOPOGRAPHY - UTM WITH NAD83 DATUM, ZONE 17, US SURVEY FOOT, CENTRAL MERIDIAN 81° W.
- CONTOURS AND TOPOGRAPHIC FEATURES WERE DERIVED FROM LIDAR DATA AND GPS SUBMETER GROUND SURVEY PERFORMED BY GAI CONSULTANTS, INC FROM 11-03-2014 THRU 11-07-2014.
- IMAGERY TAKEN FROM GOOGLE EARTH.
- THE PROPERTY LINES SHOWN ARE BASED ON GIS & TAX ASSESSMENT RECORDS (PROVIDED BY OTHERS). GAI CONSULTANTS MAKE NO GUARANTEE EITHER EXPRESSED OR IMPLIED AS TO THE ACCURACY OF THE RECORDS AS SHOWN IN THESE DRAWINGS.
- STREAM AND WETLAND DATA SHOWN ON THE DRAWINGS WAS PROVIDED BY ERM.
- EROSION AND SEDIMENTATION CONTROL ELEMENTS MAY BE SHOWN OUTSIDE OF THE WORK AREAS FOR CLARITY ONLY. ACTUAL INSTALLATION SHALL BE WITHIN THE WORK AREAS.
- BEST IN CLASS (BIC) STEP SLOPE CATEGORY INFORMATION CAN BE FOUND IN THE APPENDIX OF THE STORMWATER POLLUTION PREVENTION PLAN.
- ALL STATIONING SHOWN IS SLOPE STATIONING.
- EROSION CONTROL MATTING SHALL BE PLACED IN AREAS OF 30% SLOPE AND GREATER, WHICH ARE INDICATED ON THE BEST IN CLASS STEP SLOPES BAND.
- ACCESS ROADS HAVE BEEN GROUPED INTO FOUR CATEGORIES - 1) EXISTING ROADS NO IMPROVEMENTS, 2) EXISTING ROADS MINOR IMPROVEMENTS, 3) EXISTING ROADS MAJOR IMPROVEMENTS AND 4) NEW ROADS. APPROPRIATE EROSION AND SEDIMENT CONTROLS WILL BE PROVIDED FOR ROADS IN CATEGORIES 2, 3 AND 4. ROADS IN CATEGORIES 1 AND 2 HAVE ADEQUATE EXISTING DRAINAGE. DRAINAGE FEATURES WILL BE PROVIDED FOR ROADS IN CATEGORIES 3 AND 4.
- ERM IS SOLELY RESPONSIBLE FOR THE NATURE AND LOCATION OF THE DEPICTED BMPs AS OF THE DATE SIGNED AND SEALED BASED ON THE SOURCE DATA PROVIDED AND AS DESCRIBED IN THE NOTES SECTION OF THE INDEX SHEET OF THIS PLAN SET.
- THE CONSTRUCTION RIGHT-OF-WAY (ROW) WILL BE RESTORED TO PRE-CONSTRUCTION CONTOURS IN ACCORDANCE WITH SECTION V.5 FEDERAL ENERGY REGULATORY COMMISSION (FERC) UPLAND EROSION CONTROL, REVEGETATION, AND MAINTENANCE PLAN, SECTION V.4.5. IN ADDITION, WETLAND AND WATERBODY CROSSINGS WILL BE RESTORED TO PRE-CONSTRUCTION CONTOURS IN ACCORDANCE WITH NATIONAL PERMIT 12 (NWP) ISSUED BY THE U.S. CORPS OF ENGINEERS.

LIMIT OF DISTURBANCE BELTED SILT RETENTION FENCE (BSRF)

COMPOST FILTER SOCK SEDIMENT BARRIER IDENTIFICATION

CULVERT IDENTIFICATION

ORANGE SAFETY FENCE

ROADSIDE DITCH

SOIL TYPE

TYPICAL BIG SLOPE CATEGORY SLOPE INCLINATION

NOTE: THE PE SEAL AND SIGNATURE APPLIES ONLY TO THE E&S CONTROL DESIGN COMPLETED BY ERM (SEE NOTE 12).

REVISIONS

NO.	DATE	CHKD.	APPROV.	DESCRIPTION

Daniel R. Goldstein
PROFESSIONAL ENGINEER
Lic. No. 047436

ERM

ATLANTIC COAST PIPELINE, LLC
C/O DOMINION TRANSMISSION, INC.
925 WHITE OAKS BOULEVARD, BRIDGEPORT, WV 26330

CONSTRUCTION ALIGNMENT STA 3092+00 TO 3146+00
CITY OF SUFFOLK, VIRGINIA

SCALE: AS SHOWN
DATE: 6/19/17
DRAWN: JMS
CHECKED: DLH
APPROVED: NET

gai consultants

SOUTHPOINT OFFICE
6000 TOWN CENTER BLVD.
CANONSBURG, PA 15317
724-873-3545

mbe monaloh basin engineers

300 BUSINESS CENTER DRIVE
PITTSBURGH, PA 15205
412-788-2433

PROJECT NO./DASH NO. 140468
TASK NO. SUB TASK NO. 005 00
GROUP ID DRAWING NO. D E063
063 OF 84

6/19/2017 11:16 AM

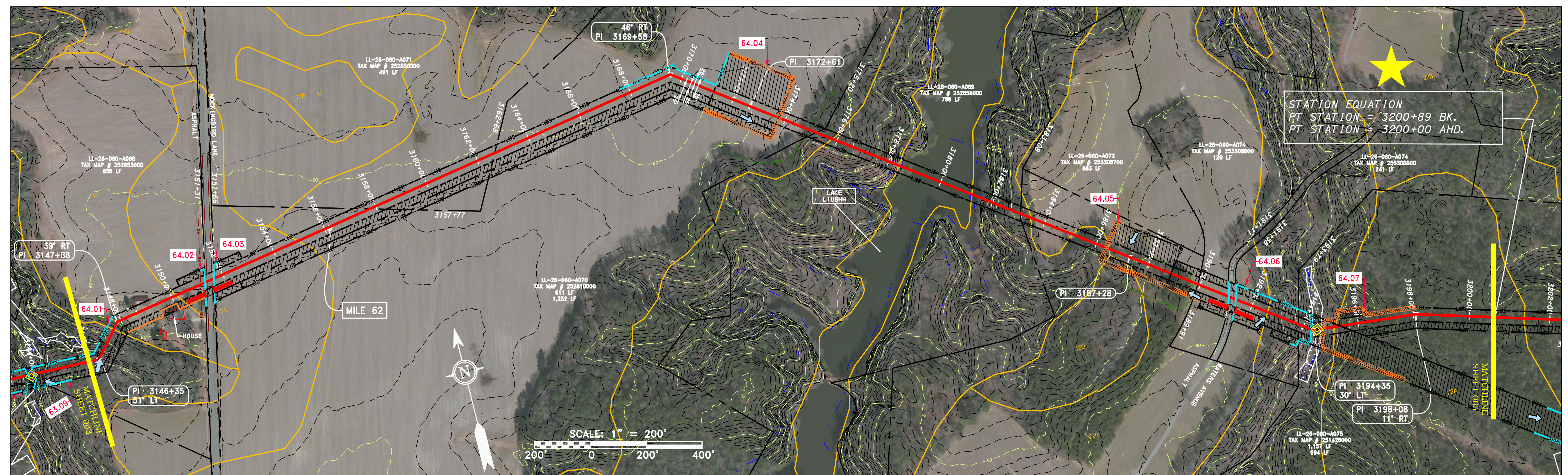
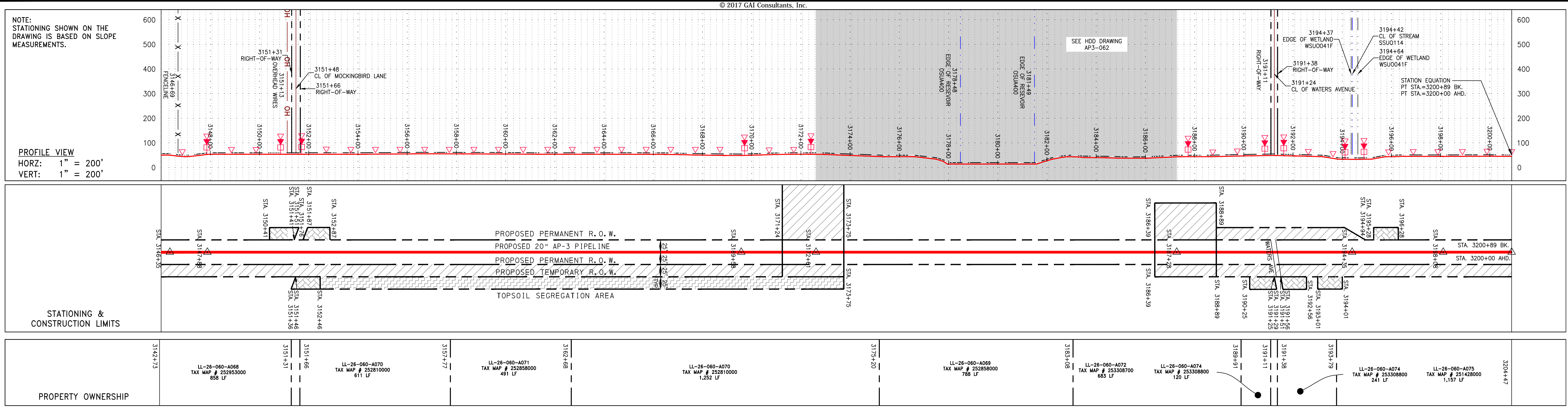

PIPE SPECIFICATION

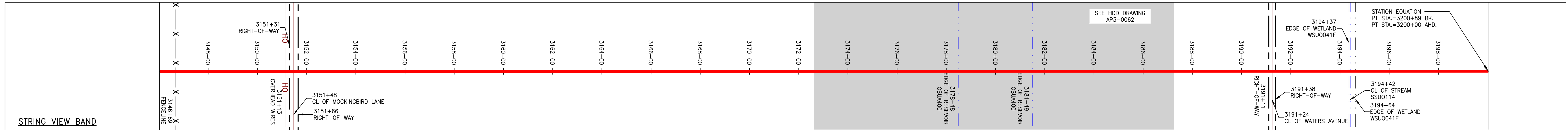

LEGEND

--- PROPERTY LINE	--- STORM SEWER	--- EXTRA WORK SPACE	--- LIMIT OF DISTURBANCE
-X-X- FENCE	--- UNDERGROUND ELECTRIC	--- TOPSOIL SEGREGATION AREA	--- BELTED SILT RETENTION FENCE (BSRF)
--- STREAM	--- WATER LINE	--- AREA OF NO DISTURBANCE	--- COMPOST FILTER SOCK
-G-G- EXISTING GAS PIPELINE	--- SANITARY SEWER	--- PROPOSED TEMPORARY R.O.W.	--- SEDIMENT BARRIER IDENTIFICATION
--- OH --- OVERHEAD UTILITY LINES	--- EDGE OF GRAVEL	--- UTILITY POLE	--- CULVERT IDENTIFICATION
--- ACCESS ROAD	--- PROPOSED PERMANENT EASEMENT	--- WETLAND (COLOR SHOWN TO PROVIDE CLARITY ONLY)	--- ORANGE SAFETY FENCE
--- PROPOSED GAS PIPELINE	--- PROPOSED GAS PIPELINE (NO GROUND SURVEY)	NOTE: THE PE SEAL AND SIGNATURE APPLIES ONLY TO THE E&S CONTROL DESIGN COMPLETED BY ERM (SEE NOTE 12).	--- ROADSIDE DITCH
			--- SLOPE DIRECTION
			--- CONSTRUCTION ENTRANCE WITH DITCH
			--- CULVERT/WATERBAR

NOTES:

- COORDINATE SYSTEM USED FOR MAPPING AND TOPOGRAPHY - UTM WITH NAD83 DATUM, ZONE 17, US SURVEY FOOT, CENTRAL MERIDIAN 81° W.
- CONTOURS AND TOPOGRAPHIC FEATURES WERE DERIVED FROM LIDAR DATA AND GPS SUB-METER GROUND SURVEY PERFORMED BY GAI CONSULTANTS, INC. FROM 11-03-2014 THRU 11-07-2014.
- IMAGERY TAKEN FROM GOOGLE EARTH.
- THE PROPERTY LINES SHOWN ARE BASED ON GIS & TAX ASSESSMENT RECORDS (PROVIDED BY OTHERS). GAI CONSULTANTS MAKE NO GUARANTEE EITHER EXPRESSED OR IMPLIED AS TO THE ACCURACY OF THE RECORDS AS SHOWN IN THESE DRAWINGS.
- STREAM AND WETLAND DATA SHOWN ON THE DRAWINGS WAS PROVIDED BY ERM.
- EROSION AND SEDIMENTATION CONTROL ELEMENTS MAY BE SHOWN OUTSIDE OF THE WORK AREAS FOR CLARITY ONLY. ACTUAL INSTALLATION SHALL BE WITHIN THE WORK AREAS.
- ALL STATIONING SHOWN IS SLOPE STATIONING.
- SILT FENCE AND FILTER SOCK SHALL BE INSTALLED PARALLEL TO CONTOUR TO EXTENT PRACTICABLE IN ACCORDANCE WITH STANDARD DETAIL.
- BEST IN CLASS (BIC) STEEP SLOPE CATEGORY INFORMATION CAN BE FOUND IN THE APPENDIX OF THE STORMWATER POLLUTION PREVENTION PLAN.
- EROSION CONTROL MATTING SHALL BE PLACED IN AREAS OF 30% SLOPE AND GREATER, WHICH ARE INDICATED ON THE BEST IN CLASS STEEP SLOPES BAND.
- ACCESS ROADS HAVE BEEN GROUPED INTO FOUR CATEGORIES - 1) EXISTING ROADS NO IMPROVEMENTS, 2) EXISTING ROADS MINOR IMPROVEMENTS, 3) EXISTING ROADS MAJOR IMPROVEMENTS AND 4) NEW ROADS. APPROPRIATE EROSION AND SEDIMENT CONTROLS WILL BE PROVIDED FOR ROADS IN CATEGORIES 2, 3 AND 4. ROADS IN CATEGORIES 1 AND 2 HAVE ADEQUATE EXISTING DRAINAGE. DRAINAGE FEATURES WILL BE PROVIDED FOR ROADS IN CATEGORIES 3 AND 4.
- ERM IS SOLELY RESPONSIBLE FOR THE NATURE AND LOCATION OF THE DEPICTED BMPs AS OF THE DATE SIGNED AND SEALED BASED ON THE SOURCE DATA PROVIDED AND AS DESCRIBED IN THE NOTES SECTION OF THE INDEX SHEET OF THIS PLAN SET.
- THE CONSTRUCTION RIGHT-OF-WAY (ROW) WILL BE RESTORED TO PRE-CONSTRUCTION CONTOURS IN ACCORDANCE WITH SECTION V.5 FEDERAL ENERGY REGULATORY COMMISSION (FERC) UPLAND EROSION CONTROL, REVEGETATION, AND MAINTENANCE PLAN, SECTION V.4.5. IN ADDITION, WETLAND AND WATERBODY CROSSINGS WILL BE RESTORED TO PRE-CONSTRUCTION CONTOURS IN ACCORDANCE WITH NATIONAL PERMIT 12 (NWP) ISSUED BY THE U.S. CORPS OF ENGINEERS.

REVISIONS

NO.	DATE	CHKD.	APPROV.	DESCRIPTION

Daniel R. Goldstein
PROFESSIONAL ENGINEER
Lic. No. 047436

ERM

ATLANTIC COAST PIPELINE, LLC
C/O DOMINION TRANSMISSION, INC.
925 WHITE OAKS BOULEVARD, BRIDGEPORT, WV 26330

CONSTRUCTION ALIGNMENT STA 3146+00 TO 3200+00
CITY OF SUFFOLK, VIRGINIA

SCALE: AS SHOWN
DATE: 6/19/17
DRAWN: JMS
CHECKED: DLH
APPROVED: NET

gai consultants

SOUTHPOINTE OFFICE
6000 TOWN CENTER BLVD.
CANONSBURG, PA 15317
724-873-3545

mbe monaloh basin engineers

300 BUSINESS CENTER DRIVE
PITTSBURGH, PA 15205
412-788-2433

PROJECT NO./DASH NO. 140468
TASK NO. 005 SUB TASK NO. 00
GROUP ID D DRAWING NO. E064
064 OF 84

6/19/2017 11:18 AM

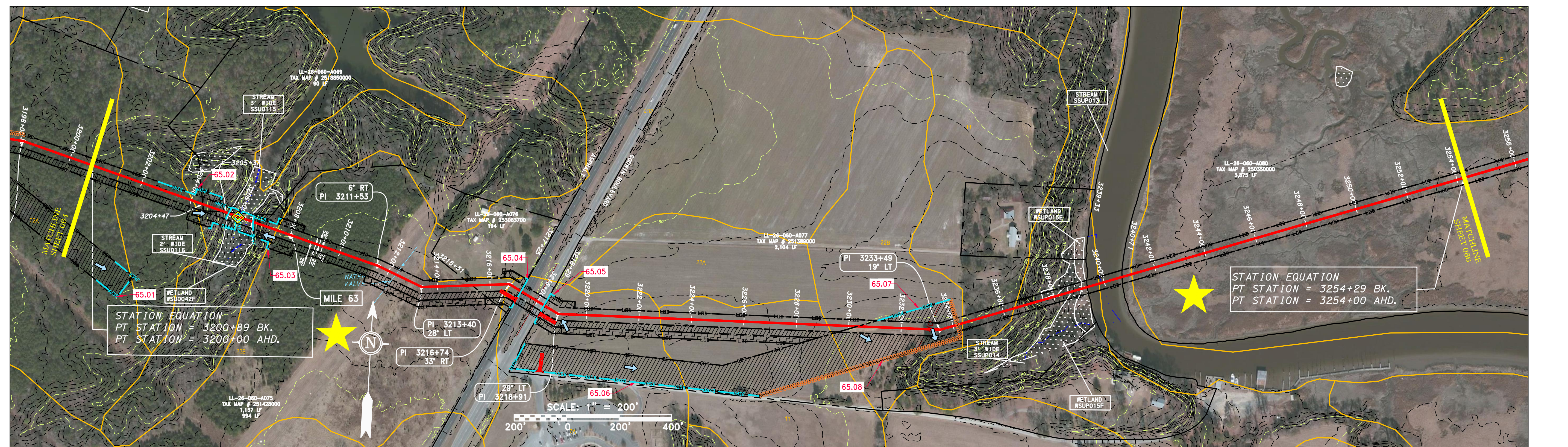
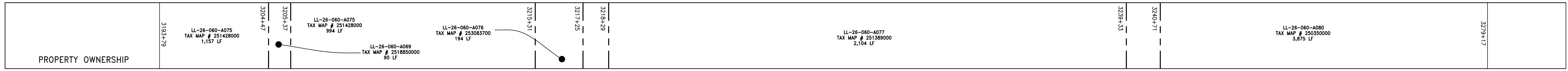
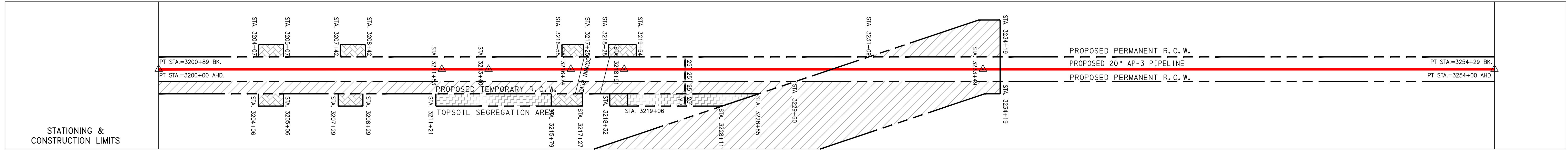
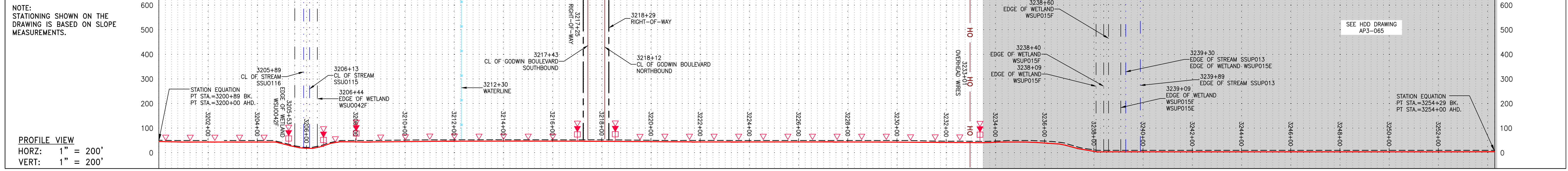

PIPE SPECIFICATION

PIPE TYPE	AP-3 PIPELINE
DIAMETER	20"
WALL THICKNESS	0.150"
STRENGTH	111.03
STIFFNESS	C 111.001
SOIL TYPE	A1, L, E
SLOPE INCLINATION	30-58%

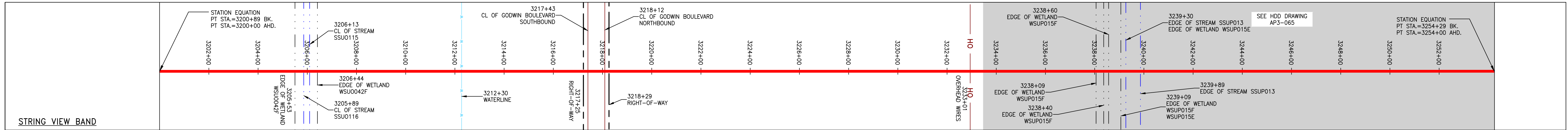

LEGEND

--- PROPERTY LINE	--- STORM SEWER	--- UNDERGROUND ELECTRIC	--- WATER LINE	--- SANITARY SEWER	--- EDGE OF GRAVEL	--- PROPOSED PERMANENT EASEMENT	--- PROPOSED PERMANENT R.O.W.	--- PROPOSED GAS PIPELINE (NO GROUND SURVEY)	--- EXTRA WORK SPACE	--- TOPSOIL SEGREGATION AREA	--- AREA OF NO DISTURBANCE	--- WETLAND (COLOR SHOWN TO PROVIDE CLARITY ONLY)	--- UTILITY POLE	
-X-X- FENCE	-W- WATER LINE	-G-G- EXISTING GAS PIPELINE	-OH- OVERHEAD UTILITY LINES	-A- ACCESS ROAD	▲ PERMANENT WATERBAR/SLOPE BREAKER	▲ TEMPORARY WATERBAR/SLOPE BREAKER	▲ TRENCH BREAKER/PLUG	▲ STREAM CROSSING	▲ USFWS STREAM CROSSING WITH ENHANCED CONTROLS	▲ SEEP	▲ SLOPE DIRECTION	▲ CONSTRUCTION ENTRANCE WITH DITCH	▲ CULVERT AS NEEDED	▲ CULVERT/WATERBAR

NOTES:

- COORDINATE SYSTEM USED FOR MAPPING AND TOPOGRAPHY - UTM WITH NAD83 DATUM, ZONE 17, US SURVEY FOOT, CENTRAL MERIDIAN 81° W.
- CONTOURS AND TOPOGRAPHIC FEATURES WERE DERIVED FROM LIDAR DATA AND GPS SUB-METER GROUND SURVEY PERFORMED BY GAI CONSULTANTS, INC. FROM 11-03-2014 THRU 11-07-2014.
- IMAGERY TAKEN FROM GOOGLE EARTH.
- THE PROPERTY LINES SHOWN ARE BASED ON GIS & TAX ASSESSMENT RECORDS (PROVIDED BY OTHERS). GAI CONSULTANTS MAKE NO GUARANTEE EITHER EXPRESSED OR IMPLIED AS TO THE ACCURACY OF THE RECORDS AS SHOWN ON THESE DRAWINGS.
- STREAM AND WETLAND DATA SHOWN ON THE DRAWINGS WAS PROVIDED BY ERM.
- EROSION AND SEDIMENTATION CONTROL ELEMENTS MAY BE SHOWN OUTSIDE OF THE WORK AREAS FOR CLARITY ONLY. ACTUAL INSTALLATION SHALL BE WITHIN THE WORK AREAS.
- BEST IN CLASS (BIC) STEEP SLOPE CATEGORY INFORMATION CAN BE FOUND IN THE APPENDIX OF THE STORMWATER POLLUTION PREVENTION PLAN.
- EROSION CONTROL MATTING SHALL BE PLACED IN AREAS OF 30% SLOPE AND GREATER, WHICH ARE INDICATED ON THE BEST IN CLASS STEEP SLOPES PLAN.
- ACCESS ROADS HAVE BEEN GROUPED INTO FOUR CATEGORIES - 1) EXISTING ROADS NO IMPROVEMENTS, 2) EXISTING ROADS MINOR IMPROVEMENTS, 3) EXISTING ROADS MAJOR IMPROVEMENTS AND 4) NEW ROADS. APPROPRIATE EROSION AND SEDIMENT CONTROLS WILL BE PROVIDED FOR ROADS IN CATEGORIES 2, 3 AND 4. ROADS IN CATEGORIES 1 AND 2 HAVE ADEQUATE EXISTING DRAINAGE DRAINAGE FEATURES WILL BE PROVIDED FOR ROADS IN CATEGORIES 3 AND 4.
- ERM IS SOLELY RESPONSIBLE FOR THE NATURE AND LOCATION OF THE DEPICTED BMPs AS OF THE DATE SIGNED AND SEALED BASED ON THE SOURCE DATA PROVIDED AND AS DESCRIBED IN THE NOTES SECTION OF THE INDEX SHEET OF THE PLAN SET.
- THE CONSTRUCTION RIGHT-OF-WAY (ROW) WILL BE RESTORED TO PRE-CONSTRUCTION CONTOURS IN ACCORDANCE WITH SECTION V.A.5 FEDERAL ENERGY REGULATORY COMMISSION (FERC) UPLAND EROSION CONTROL, VEGETATION, AND MAINTENANCE PLAN, SECTION V.A.5. IN ADDITION, WETLAND AND WATERBODY CROSSINGS WILL BE RESTORED TO PRE-CONSTRUCTION CONTOURS IN ACCORDANCE WITH NATIONWIDE PERMIT 12 (NWP) ISSUED BY THE U.S. CORPS OF ENGINEERS.

REVISIONS

NO.	DATE	BY	CHKD.	APPD.	DESCRIPTION

Professional Engineer
 Daniel R. Goldstein
 Lic. No. 047436

ERM

20" AP-3 PIPELINE
 CONSTRUCTION ALIGNMENT STA 3200+00 TO 3254+00
 CITY OF SUFFOLK, VIRGINIA

ATLANTIC COAST PIPELINE, LLC
 C/O DOMINION TRANSMISSION, INC.
 925 WHITE OAKS BOULEVARD, BRIDGEPORT, WV 26330

SCALE: AS SHOWN
 DATE: 6/19/17
 DRAWN: JMS
 CHECKED: DLH
 APPROVED: NET

gai consultants

SOUTHPOINT OFFICE
 6000 TOWN CENTER BLVD.
 CANONSBURG, PA 15317
 724-873-3545

mbe monaloh basin engineers

300 BUSINESS CENTER DRIVE
 PITTSBURGH, PA 15205
 412-788-2433

PROJECT NO./DASH NO.
 140468

TASK NO.	SUB TASK NO.
005	00

GROUP ID: D DRAWING NO.: E65

065 OF 84

6/19/2017 11:56 AM

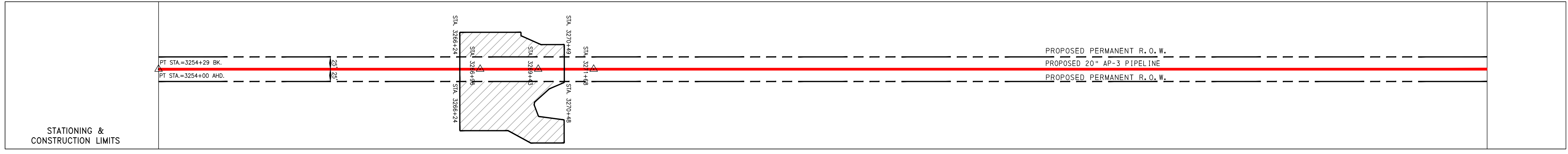
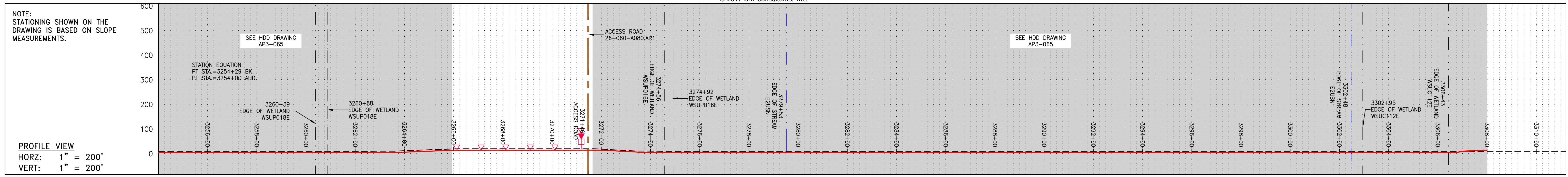

PROPERTY OWNERSHIP	ADDRESS	TAX MAP #	TOTAL AREA
	3240+71	LL-26-060-A080	3,846 LF
	3279+17	LL-26-060-A082	4,367 LF
	3346+61	LL-26-060-A082	4,367 LF



PIPE SPECIFICATION

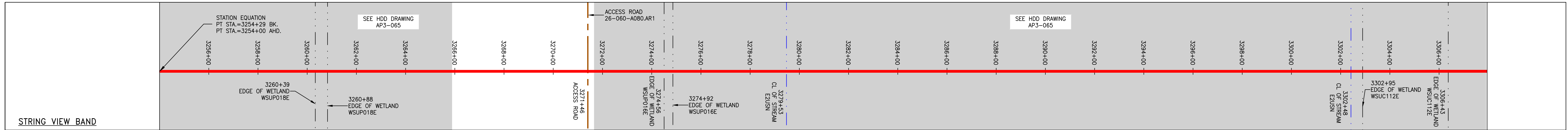

LEGEND

--- PROPERTY LINE	--- STORM SEWER	--- EXTRA WORK SPACE	--- TOPSOIL SEGREGATION AREA
X-X FENCE	--- UNDERGROUND ELECTRIC	--- AREA OF NO DISTURBANCE	--- PROPOSED TEMPORARY R.O.W.
--- STREAM	--- WATER LINE	--- WETLAND (COLOR SHOWN TO PROVIDE CLARITY ONLY)	--- UTILITY POLE
G-G EXISTING GAS PIPELINE	--- SANITARY SEWER	--- NOTE: THE PE SEAL AND SIGNATURE APPLIES ONLY TO THE E&S CONTROL DESIGN COMPLETED BY ERM (SEE NOTE 12).	--- PERMANENT WATERBAR/SLOPE BREAKER
OH-OH OVERHEAD UTILITY LINES	--- EDGE OF GRAVEL	--- PERMANENT WATERBAR/SLOPE BREAKER	--- TEMPORARY WATERBAR/SLOPE BREAKER
--- ACCESS ROAD	--- PROPOSED PERMANENT EASEMENT	--- TRENCH BREAKER/PLUG	--- TRENCH BREAKER/PLUG
--- PROPOSED GAS PIPELINE (NO GROUND SURVEY)	--- PROPOSED PERMANENT R.O.W.	--- STREAM CROSSING	--- STREAM CROSSING
		--- USPWS STREAM CROSSING WITH ENHANCED CONTROLS	--- USPWS STREAM CROSSING WITH ENHANCED CONTROLS
		--- SEEP	--- SEEP
		--- SLOPE DIRECTION	--- SLOPE DIRECTION
		--- CULVERT ENTRANCE WITH DITCH	--- CULVERT ENTRANCE WITH DITCH
		--- CULVERT AS NEEDED	--- CULVERT AS NEEDED
		--- CULVERT/WATERBAR	--- CULVERT/WATERBAR

NOTES:

- COORDINATE SYSTEM USED FOR MAPPING AND TOPOGRAPHY - UTM WITH NAD83 DATUM, ZONE 17, US SURVEY FOOT, CENTRAL MERIDIAN 81° W.
- CONTOURS AND TOPOGRAPHIC FEATURES WERE DERIVED FROM LIDAR DATA AND GPS SUB-METER GROUND SURVEY PERFORMED BY GAI CONSULTANTS, INC FROM 11-03-2014 THRU 11-07-2014.
- IMAGERY TAKEN FROM GOOGLE EARTH.
- THE PROPERTY LINES SHOWN ARE BASED ON GIS & TAX ASSESSMENT RECORDS (PROVIDED BY OTHERS). GAI CONSULTANTS MAKE NO GUARANTEE EITHER EXPRESSED OR IMPLIED AS TO THE ACCURACY OF THE RECORDS AS SHOWN ON THESE DRAWINGS.
- STREAM AND WETLAND DATA SHOWN ON THE DRAWINGS WAS PROVIDED BY ERM.
- EROSION AND SEDIMENTATION CONTROL ELEMENTS MAY BE SHOWN OUTSIDE OF THE WORK AREAS FOR CLARITY ONLY. ACTUAL INSTALLATION SHALL BE WITHIN THE WORK AREAS.
- ALL STATIONING SHOWN IS SLOPE STATIONING.
- SILT FENCE AND FILTER SOCK SHALL BE INSTALLED PARALLEL TO CONTOUR TO EXTENT PRACTICABLE IN ACCORDANCE WITH STANDARD DETAIL.
- BEST IN CLASS (BIC) STEEP SLOPE CATEGORY INFORMATION CAN BE FOUND IN THE APPENDIX OF THE STORMWATER POLLUTION PREVENTION PLAN.
- EROSION CONTROL MATTING SHALL BE PLACED IN AREAS OF 30% SLOPE AND GREATER, WHICH ARE INDICATED ON THE BEST IN CLASS STEEP SLOPES BAND.
- ACCESS ROADS HAVE BEEN GROUPED INTO FOUR CATEGORIES - 1) EXISTING ROADS NO IMPROVEMENTS, 2) EXISTING ROADS MINOR IMPROVEMENTS, 3) EXISTING ROADS MAJOR IMPROVEMENTS AND 4) NEW ROADS. APPROPRIATE EROSION AND SEDIMENT CONTROLS WILL BE PROVIDED FOR ROADS IN CATEGORIES 2, 3 AND 4. ROADS IN CATEGORIES 1 AND 2 HAVE ADEQUATE EXISTING DRAINAGE. DRAINAGE FEATURES WILL BE PROVIDED FOR ROADS IN CATEGORIES 3 AND 4.
- ERM IS SOLELY RESPONSIBLE FOR THE NATURE AND LOCATION OF THE DEPICTED BMPs AS OF THE DATE SIGNED AND SEALED BASED ON THE SOURCE DATA PROVIDED AND AS DESCRIBED IN THE NOTES SECTION OF THE INDEX SHEET OF THIS PLAN SET.
- THE CONSTRUCTION RIGHT-OF-WAY (ROW) WILL BE RESTORED TO PRE-CONSTRUCTION CONTOURS IN ACCORDANCE WITH SECTION V.5 FEDERAL ENERGY REGULATORY COMMISSION (FERC) UPLAND EROSION CONTROL, REVEGETATION, AND MAINTENANCE PLAN, SECTION V.5.3. IN ADDITION, WETLAND AND WATERBODY CROSSINGS WILL BE RESTORED TO PRE-CONSTRUCTION CONTOURS IN ACCORDANCE WITH NATIONWIDE PERMIT 12 (NWP) ISSUED BY THE U.S. CORPS OF ENGINEERS.

REVISIONS

NO.	DATE	BY	CHKD.	APPROV.	DESCRIPTION

Daniel R. Goldstein
Lic. No. 047436
PROFESSIONAL ENGINEER

ERM

20" AP-3 PIPELINE
CONSTRUCTION ALIGNMENT STA 3264+00 TO 3308+00
CITY OF SUFFOLK, VIRGINIA

ATLANTIC COAST PIPELINE, LLC
C/O DOMINION TRANSMISSION, INC.
925 WHITE OAKS BOULEVARD, BRIDGEPORT, WV 26330

SCALE: AS SHOWN
DATE: 6/19/17
DRAWN: JMS
CHECKED: DLH
APPROVED: NET

gai consultants

SOUTHPOINTE OFFICE
6000 TOWN CENTER BLVD.
CANONSBURG, PA 15317
724-873-3545

mbe
monahon basin
engineers

300 BUSINESS CENTER DRIVE
PITTSBURGH, PA 15205
412-788-2433

PROJECT NO./DASH NO.
140468

TASK NO. SUB TASK NO.
005 00

GROUP ID DRAWING NO.
D E066

066 OF 84

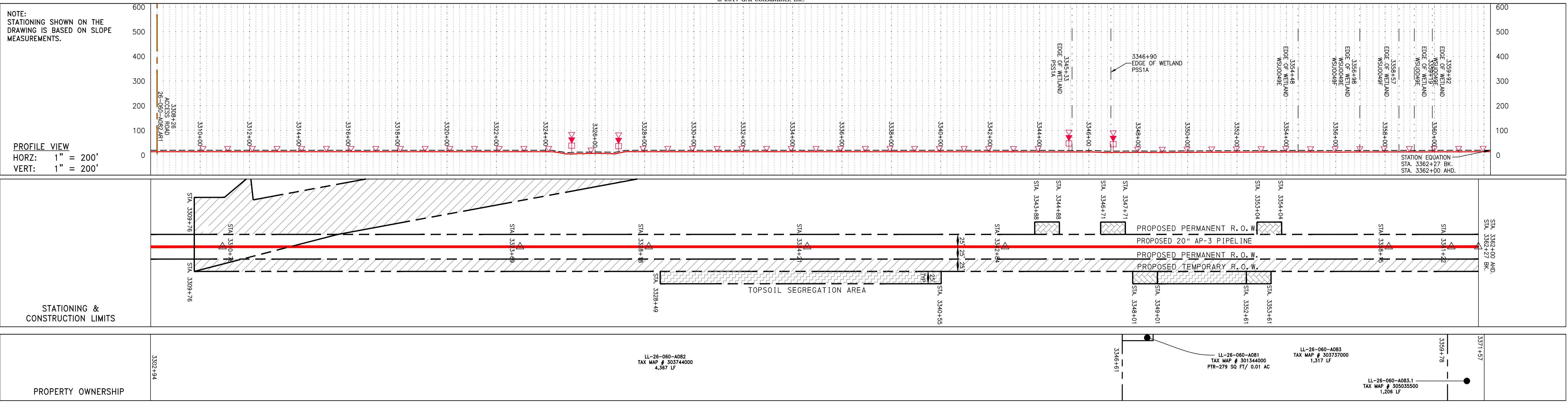

NO.	DATE	CHKD.	APPROV.	DESCRIPTION

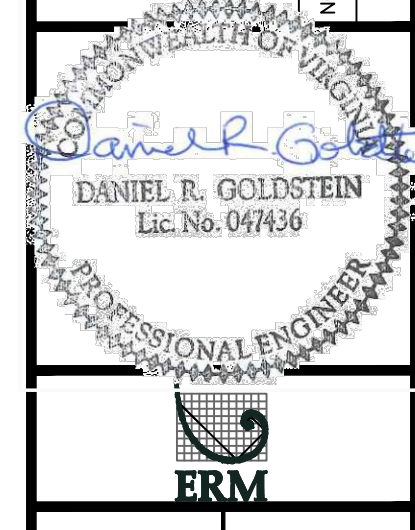

20" AP-3 PIPELINE
 CONSTRUCTION ALIGNMENT STA 3308+00 TO 3362+00
 CITY OF SUFFOLK, VIRGINIA

ATLANTIC COAST PIPELINE, LLC
 C/O DOMINION TRANSMISSION, INC.
 925 WHITE OAKS BOULEVARD, BRIDGEPORT, WV 26330

SCALE:	AS SHOWN
DATE:	6/19/17
DRAWN:	GOS
CHECKED:	DLH
APPROVED:	NET

gai consultants

SOUTHPOINTE OFFICE
 6000 TOWN CENTER BLVD.
 CANONSBURG, PA 15317
 724-873-3545

mbe
 monaloh basin engineers

300 BUSINESS CENTER DRIVE
 PITTSBURGH, PA 15205
 412-788-2433

PROJECT NO./DASH NO.	140468	
TASK NO.	SUB TASK NO.	
005	00	
GROUP ID	DRAWING NO.	
D	E067	
067	OF	84

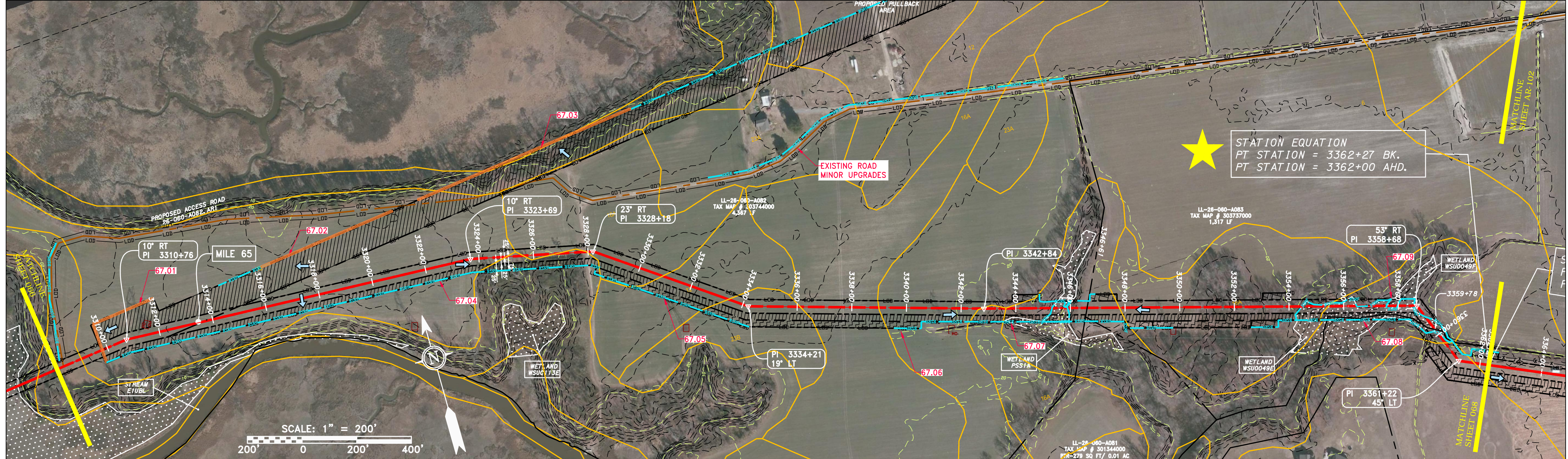

PIPE SPECIFICATION

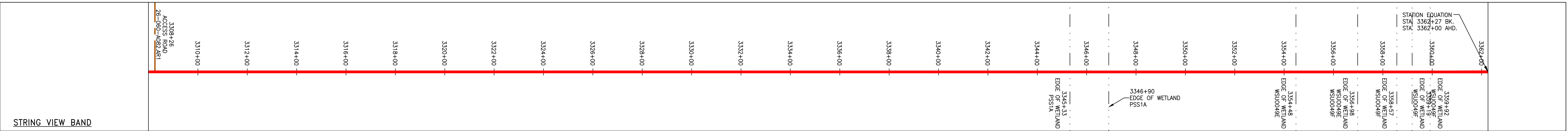

LEGEND

--- PROPERTY LINE	--- STORM SEWER	--- EXTRA WORK SPACE	--- TOPSOIL SEGREGATION AREA
-X-X- FENCE	-E- UNDERGROUND ELECTRIC	--- AREA OF NO DISTURBANCE	--- PROPOSED TEMPORARY R.O.W.
-G-G- EXISTING GAS PIPELINE	-W- WATER LINE	--- WETLAND	--- UTILITY POLE
-OH- OVERHEAD UTILITY LINES	-SAN- SANITARY SEWER	--- WETLAND (COLOR SHOWN TO PROVIDE CLARITY ONLY)	--- UTILITY POLE
-A- ACCESS ROAD	-EAS- PROPOSED PERMANENT EASEMENT	--- WETLAND	--- UTILITY POLE
-GAS- PROPOSED GAS PIPELINE	-GAS- PROPOSED GAS PIPELINE (NO GROUND SURVEY)	--- WETLAND	--- UTILITY POLE

NOTES:

- COORDINATE SYSTEM USED FOR MAPPING AND TOPOGRAPHY - UTM WITH NAD83 DATUM, ZONE 17, US SURVEY FOOT, CENTRAL MERIDIAN 81° W.
- CONTOURS AND TOPOGRAPHIC FEATURES WERE DERIVED FROM LIDAR DATA AND GPS SUB-METER GROUND SURVEY PERFORMED BY GAI CONSULTANTS, INC. FROM 11-03-2014 THRU 11-07-2014.
- IMAGERY TAKEN FROM GOOGLE EARTH.
- THE PROPERTY LINES SHOWN ARE BASED ON GIS & TAX ASSESSMENT RECORDS (PROVIDED BY OTHERS). GAI CONSULTANTS MAKE NO GUARANTEE EITHER EXPRESSED OR IMPLIED AS TO THE ACCURACY OF THE RECORDS AS SHOWN ON THESE DRAWINGS.
- STREAM AND WETLAND DATA SHOWN ON THE DRAWINGS WAS PROVIDED BY ERM.
- EROSION AND SEDIMENTATION CONTROL ELEMENTS MAY BE SHOWN OUTSIDE OF THE WORK AREAS FOR CLARITY ONLY. ACTUAL INSTALLATION SHALL BE WITHIN THE WORK AREAS.
- ALL STATIONING SHOWN IS SLOPE STATIONING.
- SILT FENCE AND FILTER SOCK SHALL BE INSTALLED PARALLEL TO CONTOUR TO EXTENT PRACTICABLE IN ACCORDANCE WITH STANDARD DETAIL.
- BEST IN CLASS (BIC) STEEP SLOPE CATEGORY INFORMATION CAN BE FOUND IN THE APPENDIX OF THE STORMWATER POLLUTION PREVENTION PLAN.
- EROSION CONTROL MATTING SHALL BE PLACED IN AREAS OF 30% SLOPE AND GREATER, WHICH ARE INDICATED ON THE BEST IN CLASS STEEP SLOPES BAND.
- ACCESS ROADS HAVE BEEN GROUPED INTO FOUR CATEGORIES - 1) EXISTING ROADS NO IMPROVEMENTS, 2) EXISTING ROADS MINOR IMPROVEMENTS, 3) EXISTING ROADS MAJOR IMPROVEMENTS AND 4) NEW ROADS. APPROPRIATE EROSION AND SEDIMENT CONTROLS WILL BE PROVIDED FOR ROADS IN CATEGORIES 2, 3 AND 4. ROADS IN CATEGORIES 1 AND 2 HAVE ADEQUATE EXISTING DRAINAGE. DRAINAGE FEATURES WILL BE PROVIDED FOR ROADS IN CATEGORIES 3 AND 4.**
- ERM IS SOLELY RESPONSIBLE FOR THE NATURE AND LOCATION OF THE DEPICTED BMPs AS OF THE DATE SIGNED AND SEALED BASED ON THE SOURCE DATA PROVIDED AND AS DESCRIBED IN THE NOTES SECTION OF THE INDEX SHEET OF THIS PLAN SET.
- THE CONSTRUCTION RIGHT-OF-WAY (ROW) WILL BE RESTORED TO PRE-CONSTRUCTION CONTOURS IN ACCORDANCE WITH SECTION V.5 FEDERAL ENERGY REGULATORY COMMISSION (FERC) UPLAND EROSION CONTROL, REVEGETATION, AND MAINTENANCE PLAN, SECTION V.4.5. IN ADDITION, WETLAND AND WATERBODY CROSSINGS WILL BE RESTORED TO PRE-CONSTRUCTION CONTOURS IN ACCORDANCE WITH NATIONWIDE PERMIT 12 (NWP) ISSUED BY THE U.S. CORPS OF ENGINEERS.

GAI CAD FILE NO. 12665 - GAI WORK ORDER 07 - SOUTHEAST PIPELINE (SECTION 8) 3 - CAD DRAWINGS ALIGNMENT SHEETS (2665-7 PLAN SHEETS (66-68).DWG



LEGEND

- | | | | | | | | |
|-----|------------------------|-----|--|---------------|--|---------------|----------------------------------|
| --- | PROPERTY LINE | --- | STORM SEWER | [Hatched Box] | EXTRA WORK SPACE | [Hatched Box] | TOPSOIL SEGREGATION AREA |
| X-X | FENCE | E | UNDERGROUND ELECTRIC | [Dotted Box] | AREA OF NO DISTURBANCE | [Hatched Box] | PROPOSED TEMPORARY R.O.W. |
| --- | STREAM | W | WATER LINE | [Green Box] | WETLAND
(COLOR SHOWN TO PROVIDE CLARITY ONLY) | [Circle] | UTILITY POLE |
| G-G | EXISTING GAS PIPELINE | SAN | SANITARY SEWER | [Red Line] | PROPOSED PERMANENT EASEMENT | [Blue Line] | PERMANENT WATERBAR/SLOPE BREAKER |
| OH | OVERHEAD UTILITY LINES | --- | EDGE OF GRAVEL | [Red Line] | PROPOSED GAS PIPELINE | [Blue Line] | TEMPORARY WATERBAR/SLOPE BREAKER |
| --- | ACCESS ROAD | --- | PROPOSED GAS PIPELINE (NO GROUND SURVEY) | [Red Line] | PROPOSED GAS PIPELINE (NO GROUND SURVEY) | [Blue Line] | TRENCH BREAKER/PLUG |

- NOTES:**
- COORDINATE SYSTEM USED FOR MAPPING AND TOPOGRAPHY - UTM WITH NAD83 DATUM, ZONE 17, US SURVEY FOOT, CENTRAL MERIDIAN 81° W.
 - CONTOURS AND TOPOGRAPHIC FEATURES WERE DERIVED FROM LIDAR DATA AND GPS SUB-METER GROUND SURVEY PERFORMED BY GAI CONSULTANTS, INC FROM 11-03-2014 THRU 11-07-2014.
 - IMAGERY TAKEN FROM GOOGLE EARTH.
 - THE PROPERTY LINES SHOWN ARE BASED ON GIS & TAX ASSESSMENT RECORDS (PROVIDED BY OTHERS). GAI CONSULTANTS MAKE NO GUARANTEE EITHER EXPRESSED OR IMPLIED AS TO THE ACCURACY OF THE RECORDS AS SHOWN ON THESE DRAWINGS.
 - STREAM AND WETLAND DATA SHOWN ON THE DRAWINGS WAS PROVIDED BY ERM.
 - EROSION AND SEDIMENTATION CONTROL ELEMENTS MAY BE SHOWN OUTSIDE OF THE WORK AREAS FOR CLARITY ONLY. ACTUAL INSTALLATION SHALL BE WITHIN THE WORK AREAS.
 - ALL STATIONING SHOWN IS SLOPE STATIONING.
 - BEST IN CLASS (BIC) STEEP SLOPE CATEGORY INFORMATION CAN BE FOUND IN THE APPENDIX OF THE STORMWATER POLLUTION PREVENTION PLAN.
 - EROSION CONTROL MATTING SHALL BE PLACED IN AREAS OF 30% SLOPE AND GREATER WHICH ARE INDICATED ON THE BEST IN CLASS STEEP SLOPES BAND.
 - ACCESS ROADS HAVE BEEN GROUPED INTO FOUR CATEGORIES - 1) EXISTING ROADS NO IMPROVEMENTS, 2) EXISTING ROADS MINOR IMPROVEMENTS, 3) EXISTING ROADS MAJOR IMPROVEMENTS AND 4) NEW ROADS. APPROPRIATE EROSION AND SEDIMENT CONTROLS WILL BE PROVIDED FOR ROADS IN CATEGORIES 2, 3 AND 4. ROADS IN CATEGORIES 1 AND 2 HAVE ADEQUATE EXISTING DRAINAGE. DRAINAGE FEATURES WILL BE PROVIDED FOR ROADS IN CATEGORIES 3 AND 4.**
 - *ERM IS SOLELY RESPONSIBLE FOR THE NATURE AND LOCATION OF THE DEPICTED Bmps AS OF THE DATE SIGNED AND SEALED BASED ON THE SOURCE DATA PROVIDED AND AS DESCRIBED IN THE NOTES SECTION OF THE INDEX SHEET OF THIS PLAN SET.
 - *ERM IS SOLELY RESPONSIBLE FOR THE NATURE AND LOCATION OF THE DEPICTED Bmps AS OF THE DATE SIGNED AND SEALED BASED ON THE SOURCE DATA PROVIDED AND AS DESCRIBED IN THE NOTES SECTION OF THE INDEX SHEET OF THIS PLAN SET.
 - THE CONSTRUCTION RIGHT-OF-WAY (ROW) WILL BE RESTORED TO PRE-CONSTRUCTION CONTOURS IN ACCORDANCE WITH SECTION V.5 FEDERAL ENERGY REGULATORY COMMISSION (FERC) UPLAND EROSION CONTROL, REVEGETATION, AND MAINTENANCE PLAN, SECTION V.4.5. IN ADDITION, WETLAND AND WATERBODY CROSSINGS WILL BE RESTORED TO PRE-CONSTRUCTION CONTOURS IN ACCORDANCE WITH NATIONWIDE PERMIT 12 (NWP) ISSUED BY THE U.S. CORPS OF ENGINEERS.

- LEGEND**
- | | |
|-------------|--|
| [Blue Line] | LIMIT OF DISTURBANCE |
| [Blue Line] | BELTED SILT RETENTION FENCE (BSRF) |
| [Blue Line] | COMPOST FILTER SOCK |
| [Blue Line] | SEDIMENT BARRIER IDENTIFICATION |
| [Blue Line] | CULVERT IDENTIFICATION |
| [Blue Line] | ORANGE SAFETY FENCE |
| [Blue Line] | ROADSIDE DITCH |
| [Blue Line] | SOIL TYPE |
| [Blue Line] | TYPICAL BIC SLOPE CATEGORY SLOPE INCLINATION |

NO.	DATE	BY	CHKD.	APPROV.	DESCRIPTION



ATLANTIC COAST PIPELINE, LLC
 C/O DOMINION TRANSMISSION, INC.
 925 WHITE OAKS BOULEVARD, BRIDGEPORT, WV 26330

SCALE: AS SHOWN
 DATE: 6/19/17
 DRAWN: GOS
 CHECKED: DLH
 APPROVED: NET

gai consultants
 SOUTHPOINT OFFICE
 6000 TOWN CENTER BLVD.
 CANONSBURG, PA 15317
 724-573-3545

mbe
monaloh basin engineers
 300 BUSINESS CENTER DRIVE
 PITTSBURGH, PA 15205
 412-788-2433

PROJECT NO./DASH NO.	140468	
TASK NO.	SUB TASK NO.	
005	00	
GROUP ID	DRAWING NO.	
D	E067	
067	OF	84

6/19/2017 12:51 PM

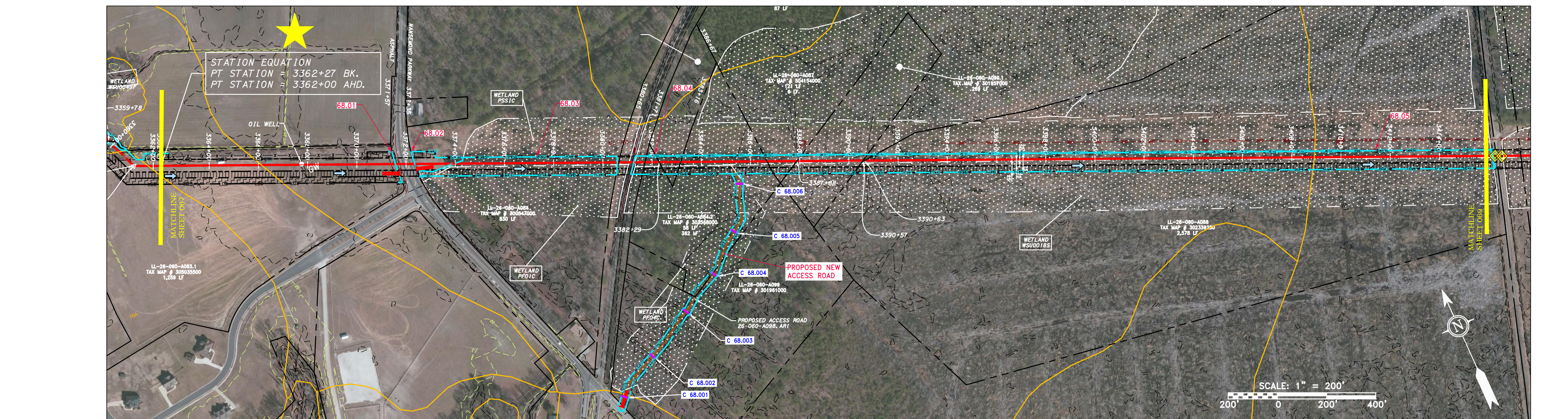
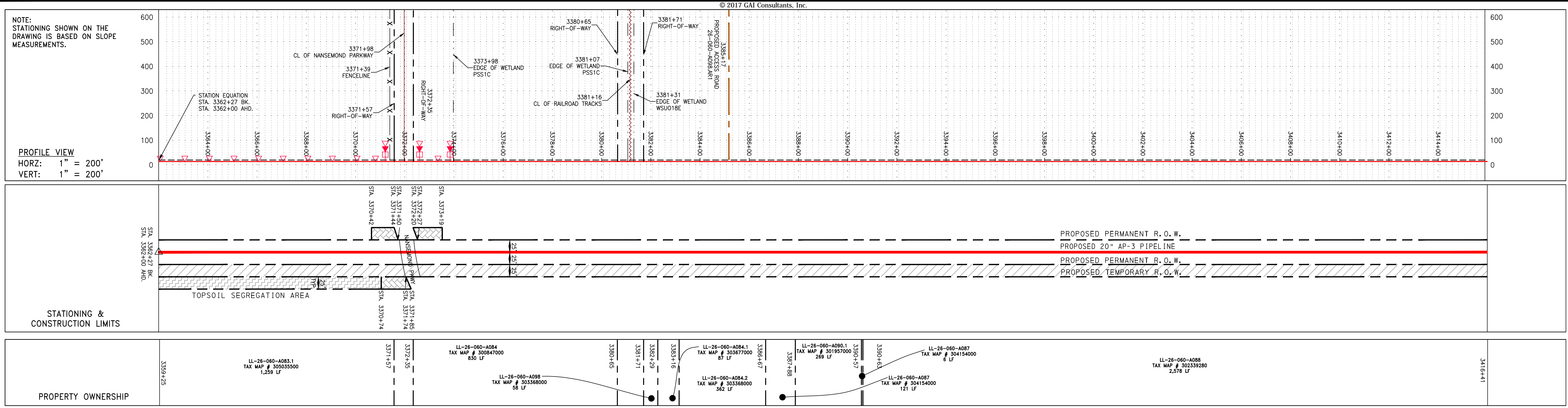

PIPE SPECIFICATION

STRING VIEW BAND

LEGEND

---	PROPERTY LINE	---	STORM SEWER	[Hatched]	EXTRA WORK SPACE	[Hatched]	TOPSOIL SEGREGATION AREA	[Symbol]	PERMANENT WATERBAR/SLOPE BREAKER	[Symbol]	L100	[Symbol]	LIMIT OF DISTURBANCE
X-X	FENCE	---	UNDERGROUND ELECTRIC	[Hatched]	AREA OF NO DISTURBANCE	[Hatched]	PROPOSED TEMPORARY R.O.W.	[Symbol]	TEMPORARY WATERBAR/SLOPE BREAKER	[Symbol]	B50T	[Symbol]	BELTED SILT RETENTION FENCE (BSRF)
---	STREAM	---	WATER LINE	[Hatched]	WETLAND (COLOR SHOWN TO PROVIDE CLARITY ONLY)	[Symbol]	UTILITY POLE	[Symbol]	TRENCH BREAKER/PLUG	[Symbol]	111.03	[Symbol]	COMPOST FILTER SOCK
G-G	EXISTING GAS PIPELINE	---	SANITARY SEWER	[Symbol]	NOTE: THE PE SEAL AND SIGNATURE APPLIES ONLY TO THE E&S CONTROL DESIGN COMPLETED BY ERM (SEE NOTE 12).	[Symbol]		[Symbol]	STREAM CROSSING	[Symbol]	C 111.001	[Symbol]	SEDIMENT BARRIER IDENTIFICATION
OH	OVERHEAD UTILITY LINES	---	EDGE OF GRAVEL	[Symbol]		[Symbol]		[Symbol]	USPWS STREAM CROSSING WITH ENHANCED CONTROLS	[Symbol]	ORANGE SAFETY FENCE	[Symbol]	CULVERT IDENTIFICATION
---	ACCESS ROAD	---	PROPOSED PERMANENT EASEMENT	[Symbol]		[Symbol]		[Symbol]	SEEP	[Symbol]	ROADSIDE DITCH	[Symbol]	CULVERT IDENTIFICATION
---	PROPOSED GAS PIPELINE (NO GROUND SURVEY)	---	PROPOSED TEMPORARY R.O.W.	[Symbol]		[Symbol]		[Symbol]	SLOPE DIRECTION	[Symbol]	SOIL TYPE	[Symbol]	CULVERT IDENTIFICATION
				[Symbol]		[Symbol]		[Symbol]	CONSTRUCTION ENTRANCE WITH DITCH	[Symbol]	A1 LE 30-58%	[Symbol]	TYPICAL BIG SLOPE CATEGORY SLOPE INCLINATION
				[Symbol]		[Symbol]		[Symbol]	CULVERT AS NEEDED				
				[Symbol]		[Symbol]		[Symbol]	CULVERT/WATERBAR				

NOTES:

- COORDINATE SYSTEM USED FOR MAPPING AND TOPOGRAPHY - UTM WITH NAD83 DATUM, ZONE 17, US SURVEY FOOT, CENTRAL MERIDIAN 81° W.
- CONTOURS AND TOPOGRAPHIC FEATURES WERE DERIVED FROM LIDAR DATA AND GPS SUB-METER GROUND SURVEY PERFORMED BY GAI CONSULTANTS, INC. FROM 11-03-2014 THRU 11-07-2014.
- IMAGERY TAKEN FROM GOOGLE EARTH.
- THE PROPERTY LINES SHOWN ARE BASED ON GIS & TAX ASSESSMENT RECORDS (PROVIDED BY OTHERS). GAI CONSULTANTS MAKE NO GUARANTEE EITHER EXPRESSED OR IMPLIED AS TO THE ACCURACY OF THE RECORDS AS SHOWN ON THESE DRAWINGS.
- STREAM AND WETLAND DATA SHOWN ON THE DRAWINGS WAS PROVIDED BY ERM.
- EROSION AND SEDIMENTATION CONTROL ELEMENTS MAY BE SHOWN OUTSIDE OF THE WORK AREAS FOR CLARITY ONLY. ACTUAL INSTALLATION SHALL BE WITHIN THE WORK AREAS.
- ALL STATIONING SHOWN IS SLOPE STATIONING.
- SILT FENCE AND FILTER SOCK SHALL BE INSTALLED PARALLEL TO CONTOUR TO EXTENT PRACTICABLE IN ACCORDANCE WITH STANDARD DETAIL.
- BEST IN CLASS (BIC) STEP SLOPE CATEGORY INFORMATION CAN BE FOUND IN THE APPENDIX OF THE STORMWATER POLLUTION PREVENTION PLAN.
- EROSION CONTROL MATTING SHALL BE PLACED IN AREAS OF 30% SLOPE AND GREATER, WHICH ARE INDICATED ON THE BEST IN CLASS STEP SLOPES PLAN.
- ACCESS ROADS HAVE BEEN GROUPED INTO FOUR CATEGORIES - 1) EXISTING ROADS NO IMPROVEMENTS, 2) EXISTING ROADS MINOR IMPROVEMENTS, 3) EXISTING ROADS MAJOR IMPROVEMENTS AND 4) NEW ROADS. APPROPRIATE EROSION AND SEDIMENT CONTROLS WILL BE PROVIDED FOR ROADS IN CATEGORIES 2, 3 AND 4. ROADS IN CATEGORIES 1 AND 2 HAVE ADEQUATE EXISTING DRAINAGE. DRAINAGE FEATURES WILL BE PROVIDED FOR ROADS IN CATEGORIES 3 AND 4.
- ERM IS SOLELY RESPONSIBLE FOR THE NATURE AND LOCATION OF THE DEPICTED BMPs AS OF THE DATE SIGNED AND SEALED BASED ON THE SOURCE DATA PROVIDED AND AS DESCRIBED IN THE NOTES SECTION OF THE INDEX SHEET OF THE PLAN SET.
- THE CONSTRUCTION RIGHT-OF-WAY (ROW) WILL BE RESTORED TO PRE-CONSTRUCTION CONTOURS IN ACCORDANCE WITH SECTION V.5 FEDERAL ENERGY REGULATORY COMMISSION (FERC) UPLAND EROSION CONTROL, REVEGETATION, AND MAINTENANCE PLAN, SECTION V.4.5. IN ADDITION, WETLAND AND WATERBODY CROSSINGS WILL BE RESTORED TO PRE-CONSTRUCTION CONTOURS IN ACCORDANCE WITH NATIONAL PERMIT 12 (NWP) ISSUED BY THE U.S. CORPS OF ENGINEERS.

REVISIONS	
NO.	DATE
CHKD.	APPROV.
DESCRIPTION	

DANIEL R. GOLDSTEIN
Lic. No. 047436

20" AP-3 PIPELINE
CONSTRUCTION ALIGNMENT STA 3362+00 TO 3416+00
CITY OF SUFFOLK, VIRGINIA

ATLANTIC COAST PIPELINE, LLC
C/O DOMINION TRANSMISSION, INC.
925 WHITE OAKS BOULEVARD, BRIDGEPORT, WV 26330

SCALE: AS SHOWN
DATE: 6/19/17
DRAWN: GOS
CHECKED: DLH
APPROVED: NET

gai consultants

SOUTHPOINTE OFFICE
6000 TOWN CENTER BLVD.
CANONSBURG, PA 15317
724-873-3545

mbe
monaloh basin
engineers

300 BUSINESS CENTER DRIVE
PITTSBURGH, PA 15205
412-788-2433

PROJECT NO./DASH NO.	140468	
TASK NO.	SUB TASK NO.	
005	00	
GROUP ID	DRAWING NO.	
D	E068	
068	OF	84

6/19/2017 12:54 PM

GAI CAD FILE NO. 12665 - GAI WORK ORDER 07 - SOUTHEAST PIPELINE (SECTION 8) 3 - CAD DRAWINGS\ALIGNMENT SHEETS\2665-7 PLAN SHEETS (69-71).DWG

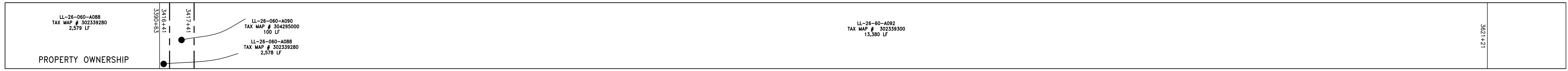
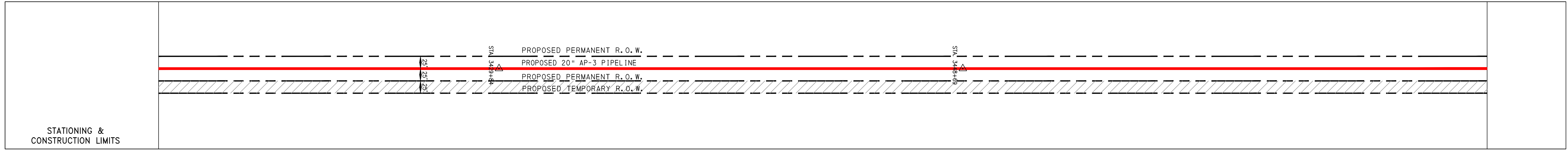
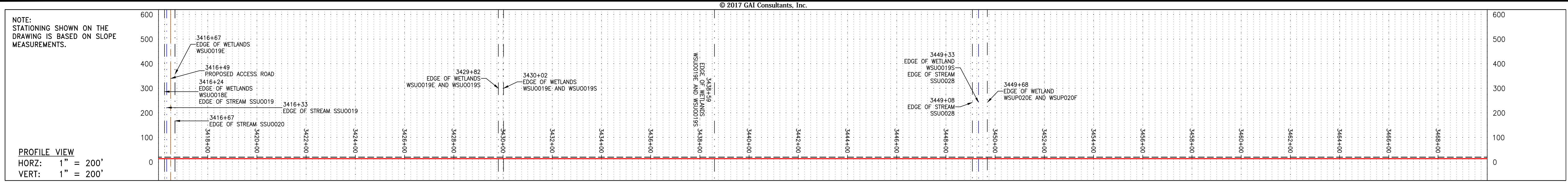

PIPE SPECIFICATION

1.00	20" AP-3 PIPELINE
------	-------------------

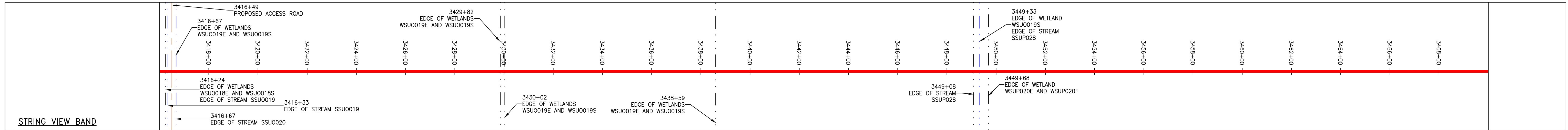

LEGEND

--- PROPERTY LINE	--- STORM SEWER	--- EXTRA WORK SPACE	--- TOPSOIL SEGREGATION AREA	▲ PERMANENT WATERBAR/SLOPE BREAKER	--- LIMIT OF DISTURBANCE
X X FENCE	--- UNDERGROUND ELECTRIC	--- AREA OF NO DISTURBANCE	--- PROPOSED TEMPORARY R.O.W.	▲ TEMPORARY WATERBAR/SLOPE BREAKER	--- BELTED SILT RETENTION FENCE (BSRF)
--- STREAM	--- WATER LINE	--- WETLAND (COLOR SHOWN TO PROVIDE CLARITY ONLY)	○ UTILITY POLE	▲ TRENCH BREAKER/PLUG	--- COMPOST FILTER SOCK
G G EXISTING GAS PIPELINE	--- SANITARY SEWER			▲ STREAM CROSSING	--- SEDIMENT BARRIER IDENTIFICATION
OH OVERHEAD UTILITY LINES	--- EDGE OF GRAVEL			▲ USFWS STREAM CROSSING WITH ENHANCED CONTROLS	--- CULVERT IDENTIFICATION
--- ACCESS ROAD	--- PROPOSED PERMANENT EASEMENT			▲ SEEP	--- ORANGE SAFETY FENCE
--- PROPOSED GAS PIPELINE	--- PROPOSED GAS PIPELINE (NO GROUND SURVEY)			▲ SLOPE DIRECTION	--- ROADSIDE DITCH
				▲ CONSTRUCTION ENTRANCE WITH DITCH	--- SOIL TYPE
				▲ CULVERT AS NEEDED	--- TYPICAL BIC SLOPE CATEGORY SLOPE INCLINATION
				▲ CULVERT/WATERBAR	

NOTES:

- COORDINATE SYSTEM USED FOR MAPPING AND TOPOGRAPHY - UTM WITH NAD83 DATUM, ZONE 17, US SURVEY FOOT, CENTRAL MERIDIAN 81° W.
- CONTOURS AND TOPOGRAPHIC FEATURES WERE DERIVED FROM LIDAR DATA AND GPS SUB-METER GROUND SURVEY PERFORMED BY GAI CONSULTANTS, INC FROM 11-03-2014 THRU 11-07-2014.
- IMAGERY TAKEN FROM GOOGLE EARTH.
- THE PROPERTY LINES SHOWN ARE BASED ON GIS & TAX ASSESSMENT RECORDS (PROVIDED BY OTHERS). GAI CONSULTANTS MAKE NO GUARANTEE EITHER EXPRESSED OR IMPLIED AS TO THE ACCURACY OF THE RECORDS AS SHOWN ON THESE DRAWINGS.
- STREAM AND WETLAND DATA SHOWN ON THE DRAWINGS WAS PROVIDED BY ERM.
- EROSION AND SEDIMENTATION CONTROL ELEMENTS MAY BE SHOWN OUTSIDE OF THE WORK AREAS FOR CLARITY ONLY. ACTUAL INSTALLATION SHALL BE WITHIN THE WORK AREAS.
- BEST IN CLASS (BIC) STEEP SLOPE CATEGORY INFORMATION CAN BE FOUND IN THE APPENDIX OF THE STORMWATER POLLUTION PREVENTION PLAN.
- ALL STATIONING SHOWN IS SLOPE STATIONING.
- SILT FENCE AND FILTER SOCK SHALL BE INSTALLED PARALLEL TO CONTOUR TO EXTENT PRACTICABLE IN ACCORDANCE WITH STANDARD DETAIL.
- EROSION CONTROL MATTING SHALL BE PLACED IN AREAS OF 30% SLOPE AND GREATER, WHICH ARE INDICATED ON THE BEST IN CLASS STEEP SLOPES BAND.
- ACCESS ROADS HAVE BEEN GROUPED INTO FOUR CATEGORIES - 1) EXISTING ROADS NO IMPROVEMENTS, 2) EXISTING ROADS MINOR IMPROVEMENTS, 3) EXISTING ROADS MAJOR IMPROVEMENTS AND 4) NEW ROADS. APPROPRIATE EROSION AND SEDIMENT CONTROLS WILL BE PROVIDED FOR ROADS IN CATEGORIES 2, 3 AND 4. ROADS IN CATEGORIES 1 AND 2 HAVE ADEQUATE EXISTING DRAINAGE. DRAINAGE FEATURES WILL BE PROVIDED FOR ROADS IN CATEGORIES 3 AND 4.
- ERM IS SOLELY RESPONSIBLE FOR THE NATURE AND LOCATION OF THE DEPICTED Bmps AS OF THE DATE SIGNED AND SEALED BASED ON THE SOURCE DATA PROVIDED AND AS DESCRIBED IN THE NOTES SECTION OF THE INDEX SHEET OF THIS PLAN SET.
- THE CONSTRUCTION RIGHT-OF-WAY (ROW) WILL BE RESTORED TO PRE-CONSTRUCTION CONTOURS IN ACCORDANCE WITH SECTION V.5 FEDERAL ENERGY REGULATORY COMMISSION (FERC) UPLAND EROSION CONTROL, REVEGETATION, AND MAINTENANCE PLAN, SECTION V.4.5. IN ADDITION, WETLAND AND WATERBODY CROSSINGS WILL BE RESTORED TO PRE-CONSTRUCTION CONTOURS IN ACCORDANCE WITH NATIONAL PERMIT 12 (NWP) ISSUED BY THE U.S. CORPS OF ENGINEERS.

REVISIONS

NO.	DATE	BY	CHKD.	APPROD.	DESCRIPTION

Professional Engineer Seal: DANIEL R. GOLDSTEIN, Lic. No. 047436

ERM Logo: Environmental Resources Management

20" AP-3 PIPELINE
CONSTRUCTION ALIGNMENT STA 3416+00 TO 3470+00
 SUFFOLK COUNTY, VIRGINIA

ATLANTIC COAST PIPELINE, LLC
 C/O DOMINION TRANSMISSION, INC.
 925 WHITE OAKS BOULEVARD, BRIDGEPORT, WV 26330

SCALE: AS SHOWN
 DATE: 6/19/17
 DRAWN: JMS
 CHECKED: DLH
 APPROVED: NET

gai consultants

SOUTHPOINTE OFFICE
 6000 TOWN CENTER BLVD.
 CANONSBURG, PA 15317
 724-873-3545

mbe monaloh basin engineers

300 BUSINESS CENTER DRIVE
 PITTSBURGH, PA 15205
 412-788-2433

PROJECT NO./DASH NO. 140468

TASK NO. 005	SUB TASK NO. 00
GROUP ID D	DRAWING NO. E069
069	OF 84

6/19/2017 1:12 PM

GAI CAD FILE NO. \\WBE_27\GAI-ERM\2017-04-03 (E & S REV. 12)\SPREAD 8\2665-7 PLAN SHEETS (69-71).DWG

© 2017 GAI Consultants, Inc.

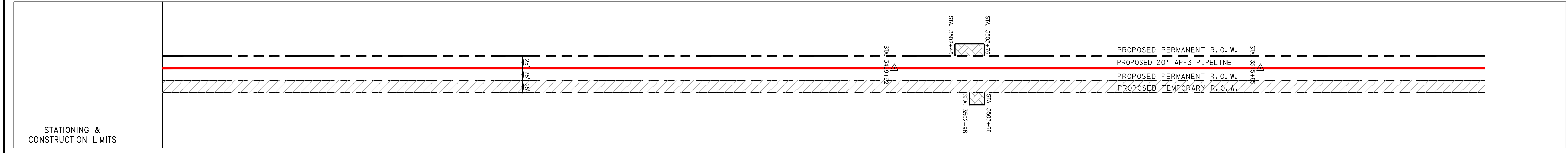
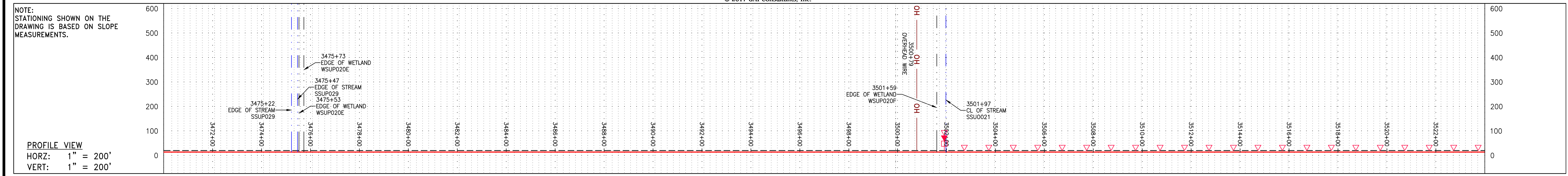

PROPERTY OWNERSHIP

LL-26-60-A092
 TAX MAP # 302339300
 20,380 LF



PIPE SPECIFICATION

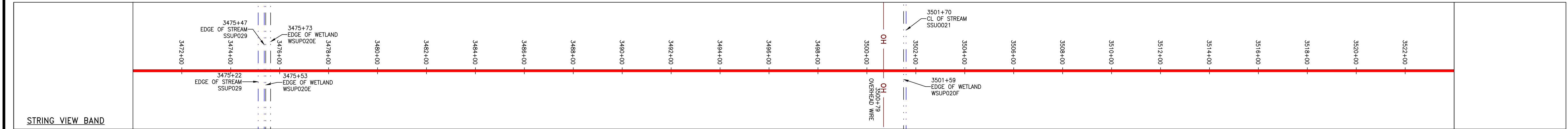

<p>LEGEND</p> <ul style="list-style-type: none"> --- PROPERTY LINE -X-X- FENCE -G-G- EXISTING GAS PIPELINE -OH- OVERHEAD UTILITY LINES -A- ACCESS ROAD -E- STORM SEWER -W- UNDERGROUND ELECTRIC -SAN- WATER LINE -SAN- SANITARY SEWER -EDGE OF GRAVEL -PROPOSED PERMANENT EASEMENT -PROPOSED GAS PIPELINE (NO GROUND SURVEY) 	<ul style="list-style-type: none"> EXTRA WORK SPACE AREA OF NO DISTURBANCE WETLAND (COLOR SHOWN TO PROVIDE CLARITY ONLY) TOPSOIL SEGREGATION AREA PROPOSED TEMPORARY R.O.W. UTILITY POLE 	<ul style="list-style-type: none"> PERMANENT WATERBAR/SLOPE BREAKER TEMPORARY WATERBAR/SLOPE BREAKER TRENCH BREAKER/PLUG STREAM CROSSING USPWS STREAM CROSSING WITH ENHANCED CONTROLS SEEP SLOPE DIRECTION CONSTRUCTION ENTRANCE WITH DITCH CULVERT AS NEEDED CULVERT/WATERBAR 	<ul style="list-style-type: none"> LIMIT OF DISTURBANCE BELTED SILT RETENTION FENCE (BSRF) COMPOST FILTER SOCK SEDIMENT BARRIER IDENTIFICATION CULVERT IDENTIFICATION ORANGE SAFETY FENCE ROADSIDE DITCH SOIL TYPE TYPICAL BIG SLOPE CATEGORY SLOPE INCLINATION 	<p>NOTES:</p> <ol style="list-style-type: none"> COORDINATE SYSTEM USED FOR MAPPING AND TOPOGRAPHY - UTM WITH NAD83 DATUM, ZONE 17, US SURVEY FOOT, CENTRAL MERIDIAN 81° W. CONTOURS AND TOPOGRAPHIC FEATURES WERE DERIVED FROM LIDAR DATA AND GPS SUB-METER GROUND SURVEY PERFORMED BY GAI CONSULTANTS, INC. FROM 11-03-2014 THRU 11-07-2014. IMAGERY TAKEN FROM GOOGLE EARTH. THE PROPERTY LINES SHOWN ARE BASED ON GIS & TAX ASSESSMENT RECORDS (PROVIDED BY OTHERS). GAI CONSULTANTS MAKE NO GUARANTEE EITHER EXPRESSED OR IMPLIED AS TO THE ACCURACY OF THE RECORDS AS SHOWN ON THESE DRAWINGS. STREAM AND WETLAND DATA SHOWN ON THE DRAWINGS WAS PROVIDED BY ERM. EROSION AND SEDIMENTATION CONTROL ELEMENTS MAY BE SHOWN OUTSIDE OF THE WORK AREAS FOR CLARITY ONLY. ACTUAL INSTALLATION SHALL BE WITHIN THE WORK AREAS. BEST IN CLASS (BIC) STEP SLOPE CATEGORY INFORMATION CAN BE FOUND IN THE APPENDIX OF THE STORMWATER POLLUTION PREVENTION PLAN. SILT FENCE AND FILTER SOCK SHALL BE INSTALLED PARALLEL TO CONTOUR TO EXTENT PRACTICABLE IN ACCORDANCE WITH STANDARD DETAIL. EROSION CONTROL MATTING SHALL BE PLACED IN AREAS OF 30% SLOPE AND GREATER, WHICH ARE INDICATED ON THE BEST IN CLASS SLOPE BAND. ACCESS ROADS HAVE BEEN GROUPED INTO FOUR CATEGORIES - 1) EXISTING ROADS NO IMPROVEMENTS, 2) EXISTING ROADS MINOR IMPROVEMENTS, 3) EXISTING ROADS MAJOR IMPROVEMENTS AND 4) NEW ROADS. APPROPRIATE EROSION AND SEDIMENT CONTROLS WILL BE PROVIDED FOR ROADS IN CATEGORIES 2, 3 AND 4. ROADS IN CATEGORIES 1 AND 2 HAVE ADEQUATE EXISTING DRAINAGE. DRAINAGE FEATURES WILL BE PROVIDED FOR ROADS IN CATEGORIES 3 AND 4. ERM IS SOLELY RESPONSIBLE FOR THE NATURE AND LOCATION OF THE DEPICTED BMPs AS OF THE DATE SIGNED AND SEALED BASED ON THE SOURCE DATA PROVIDED AND AS DESCRIBED IN THE NOTES SECTION OF THE INDEX SHEET OF THIS PLAN SET. THE CONSTRUCTION RIGHT-OF-WAY (ROW) WILL BE RESTORED TO PRE-CONSTRUCTION CONTOURS IN ACCORDANCE WITH SECTION V.A.5 FEDERAL ENERGY REGULATORY COMMISSION (FERC) UPLAND EROSION CONTROL, REVEGETATION, AND MAINTENANCE PLAN, SECTION V.A.5. IN ADDITION, WETLAND AND WATERBODY CROSSINGS WILL BE RESTORED TO PRE-CONSTRUCTION CONTOURS IN ACCORDANCE WITH NATIONWIDE PERMIT 12 (NWP) ISSUED BY THE U.S. CORPS OF ENGINEERS.
---	--	--	--	---

REVISIONS

NO.	DATE	BY	CHKD.	APPROV.	DESCRIPTION
1	7/17/17				

DANIEL R. GOLDSTEIN
 Lic. No. 047436

ATLANTIC COAST PIPELINE, LLC
 C/O DOMINION TRANSMISSION, INC.
 925 WHITE OAKS BOULEVARD, BRIDGEPORT, WV 26330

20" AP-3 PIPELINE
 CONSTRUCTION ALIGNMENT STA 3470+00 TO 3524+00
 SUFFOLK & CHEESAPEAKE COUNTY, VIRGINIA

SCALE:
 DATE: 7/18/17
 DRAWN: JMS
 CHECKED: DLH
 APPROVED: NET

gai consultants

SOUTHPOINT OFFICE
 6000 TOWN CENTER BLVD.
 CANONSBURG, PA 15317
 724-873-3545

mbe
monaloh basin engineers

300 BUSINESS CENTER DRIVE
 PITTSBURGH, PA 15205
 412-788-2433

PROJECT NO./DASH NO.
140468

TASK NO.	SUB TASK NO.
005	00

GROUP ID DRAWING NO.
D E070

070 OF 84

7/18/2017 3:08 PM

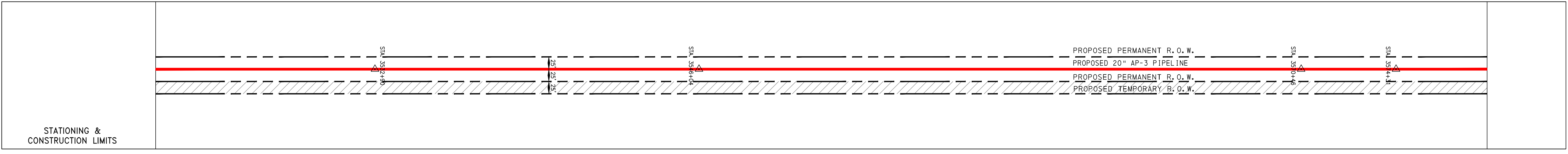
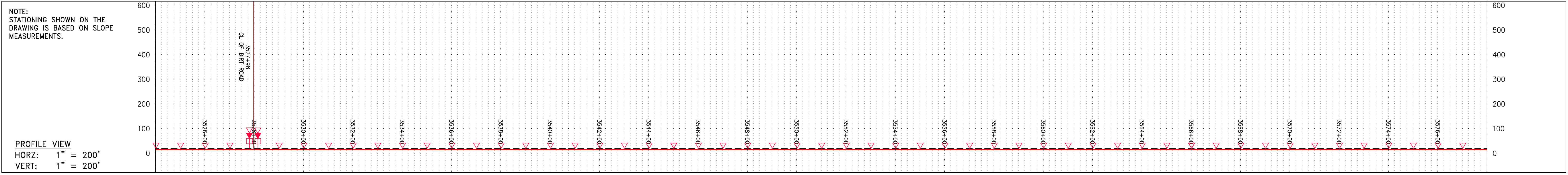

STATIONING & CONSTRUCTION LIMITS	3521+21
PROPERTY OWNERSHIP	3517+41

LL-26-60-A092
TAX MAP # 302339300
20,300 LF

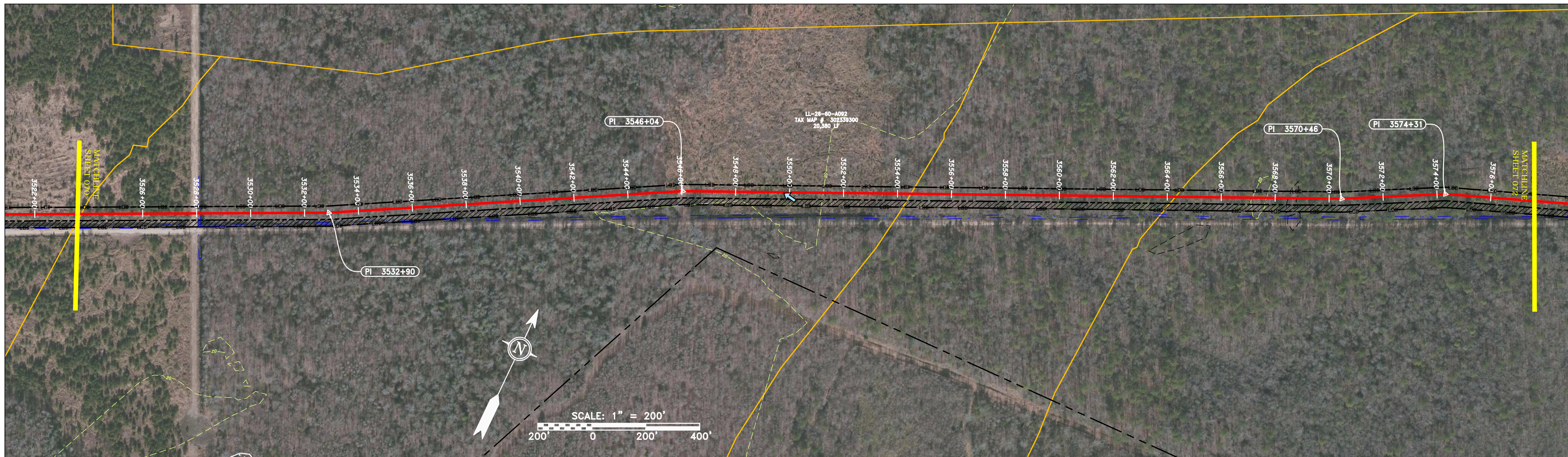

PIPE SPECIFICATION

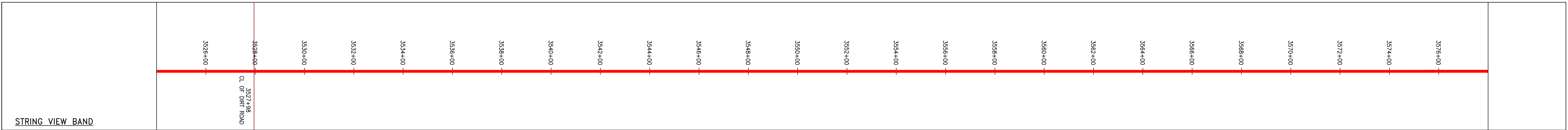

LEGEND

--- PROPERTY LINE	--- STORM SEWER	--- EXTRA WORK SPACE	--- TOPSOIL SEGREGATION AREA	▲ PERMANENT WATERBAR/SLOPE BREAKER	--- LIMIT OF DISTURBANCE
X-X FENCE	--- UNDERGROUND ELECTRIC	--- AREA OF NO DISTURBANCE	--- PROPOSED TEMPORARY R.O.W.	▲ TEMPORARY WATERBAR/SLOPE BREAKER	--- BELTED SILT RETENTION FENCE (BSRF)
--- STREAM	--- WATER LINE	--- WETLAND	○ UTILITY POLE	▲ TRENCH BREAKER/PLUG	--- COMPOST FILTER SOCK
G-G EXISTING GAS PIPELINE	--- SANITARY SEWER	NOTE: THE PE SEAL AND SIGNATURE APPLIES ONLY TO THE E&S CONTROL DESIGN COMPLETED BY ERM (SEE NOTE 12).		▲ STREAM CROSSING	--- SEDIMENT BARRIER IDENTIFICATION
--- OH OVERHEAD UTILITY LINES	--- EDGE OF GRAVEL			▲ USPWS STREAM CROSSING WITH ENHANCED CONTROLS	--- CULVERT IDENTIFICATION
--- ACCESS ROAD	--- PROPOSED PERMANENT EASEMENT			▲ SEEP	--- ORANGE SAFETY FENCE
--- PROPOSED GAS PIPELINE	--- PROPOSED GAS PIPELINE (NO GROUND SURVEY)			▲ SLOPE DIRECTION	--- ROADSIDE DITCH
				▲ CULVERT ENTRANCE WITH DITCH	--- SOIL TYPE
				▲ CULVERT AS NEEDED	--- TYPICAL BIC SLOPE CATEGORY SLOPE INCLINATION
				▲ CULVERT/WATERBAR	

NOTES:

- COORDINATE SYSTEM USED FOR MAPPING AND TOPOGRAPHY - UTM WITH NAD83 DATUM, ZONE 17, US SURVEY FOOT, CENTRAL MERIDIAN 81° W.
- CONTOURS AND TOPOGRAPHIC FEATURES WERE DERIVED FROM LIDAR DATA AND GPS SUBMETER GROUND SURVEY PERFORMED BY GAI CONSULTANTS, INC FROM 11-03-2014 THRU 11-07-2014.
- IMAGERY TAKEN FROM GOOGLE EARTH.
- THE PROPERTY LINES SHOWN ARE BASED ON GIS & TAX ASSESSMENT RECORDS (PROVIDED BY OTHERS). GAI CONSULTANTS MAKE NO GUARANTEE EITHER EXPRESSED OR IMPLIED AS TO THE ACCURACY OF THE RECORDS AS SHOWN ON THESE DRAWINGS.
- STREAM AND WETLAND DATA SHOWN ON THE DRAWINGS WAS PROVIDED BY ERM.
- EROSION AND SEDIMENTATION CONTROL ELEMENTS MAY BE SHOWN OUTSIDE OF THE WORK AREAS FOR CLARITY ONLY. ACTUAL INSTALLATION SHALL BE WITHIN THE WORK AREAS.
- ALL STATIONING SHOWN IS SLOPE STATIONING.
- SILT FENCE AND FILTER SOCK SHALL BE INSTALLED PARALLEL TO CONTOUR TO EXTENT PRACTICABLE IN ACCORDANCE WITH STANDARD DETAIL.
- BEST IN CLASS (BIC) STEP SLOPE CATEGORY INFORMATION CAN BE FOUND IN THE APPENDIX OF THE STORMWATER POLLUTION PREVENTION PLAN.
- EROSION CONTROL MATTING SHALL BE PLACED IN AREAS OF 30% SLOPE AND GREATER, WHICH ARE INDICATED ON THE BEST IN CLASS STEP SLOPES BAND.
- ACCESS ROADS HAVE BEEN GROUPED INTO FOUR CATEGORIES - 1) EXISTING ROADS NO IMPROVEMENTS, 2) EXISTING ROADS MINOR IMPROVEMENTS, 3) EXISTING ROADS MAJOR IMPROVEMENTS AND 4) NEW ROADS. APPROPRIATE EROSION AND SEDIMENT CONTROLS WILL BE PROVIDED FOR ROADS IN CATEGORIES 2, 3 AND 4. ROADS IN CATEGORIES 1 AND 2 HAVE ADEQUATE EXISTING DRAINAGE. DRAINAGE FEATURES WILL BE PROVIDED FOR ROADS IN CATEGORIES 3 AND 4.
- ERM IS SOLELY RESPONSIBLE FOR THE NATURE AND LOCATION OF THE DEPICTED BMPs AS OF THE DATE SIGNED AND SEALED BASED ON THE SOURCE DATA PROVIDED AND AS DESCRIBED IN THE NOTES SECTION OF THE INDEX SHEET OF THIS PLAN SET.
- THE CONSTRUCTION RIGHT-OF-WAY (ROW) WILL BE RESTORED TO PRE-CONSTRUCTION CONTOURS IN ACCORDANCE WITH SECTION V.A.5 FEDERAL ENERGY REGULATORY COMMISSION (FERC) UPLAND EROSION CONTROL, REVEGETATION, AND MAINTENANCE PLAN, SECTION V.A.5. IN ADDITION, WETLAND AND WATERBODY CROSSINGS WILL BE RESTORED TO PRE-CONSTRUCTION CONTOURS IN ACCORDANCE WITH NATIONWIDE PERMIT 12 (NWP) ISSUED BY THE U.S. CORPS OF ENGINEERS.

REVISIONS

NO.	DATE	CHKD.	APPROV.	DESCRIPTION
1	7/27/17	JMS	DWK	

Daniel R. Goldstein
Lic. No. 047436
PROFESSIONAL ENGINEER

ERM

20" AP-3 PIPELINE
CONSTRUCTION ALIGNMENT STA 3524+00 TO 3578+00
CITY OF CHESAPEAKE, VIRGINIA

ATLANTIC COAST PIPELINE, LLC
C/O DOMINION TRANSMISSION, INC.
925 WHITE OAKS BOULEVARD, BRIDGEPORT, WV 26330

SCALE: AS SHOWN
DATE: 7/27/17
DRAWN: RDH
CHECKED: DLH
APPROVED: NET

gai consultants

SOUTHPOINTE OFFICE
6000 TOWN CENTER BLVD.
CANONSBURG, PA 15317
724-673-3545

mbe
monahon basin engineers

300 BUSINESS CENTER DRIVE
PITTSBURGH, PA 15205
412-788-2433

PROJECT NO./DASH NO.
140468

TASK NO.	SUB TASK NO.
005	00

GROUP ID: D DRAWING NO.: E071

071 OF 84

7/27/2017 12:17 PM

GAI CAD FILE NO. 12665 -GAI\WORK ORDER 07 - SOUTHEAST PIPELINE (SECTION 8)\3 - CAD DRAWINGS\ALIGNMENT SHEETS\E & S_REV.12 & XREFS\2665-7 PLAN SHEETS (72-74).DWG

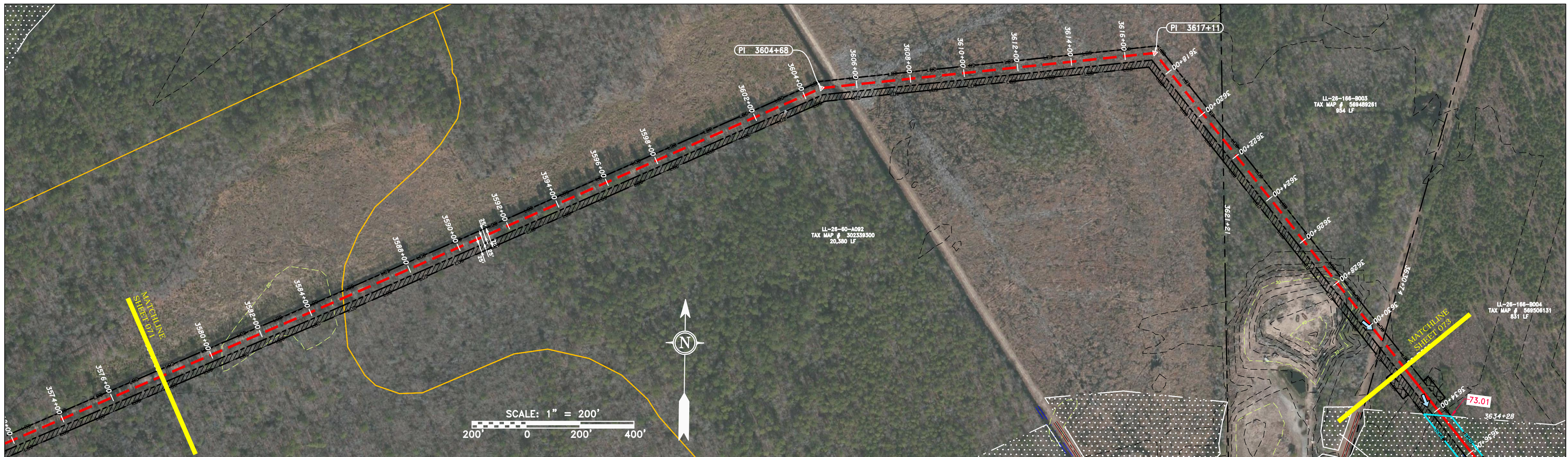
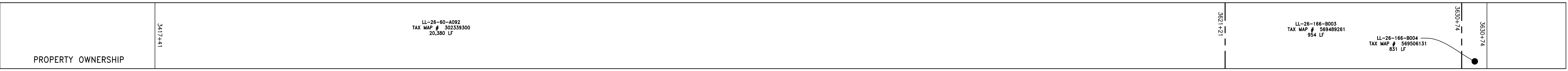
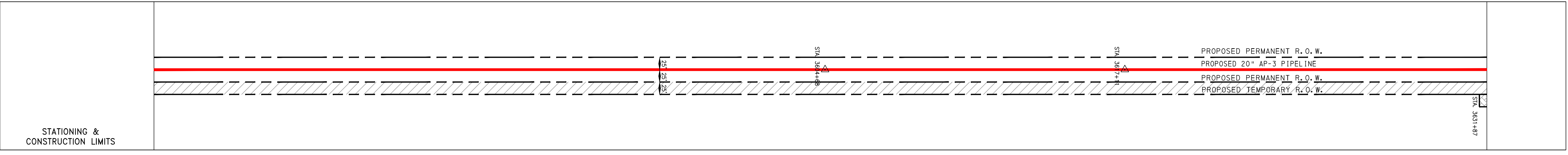
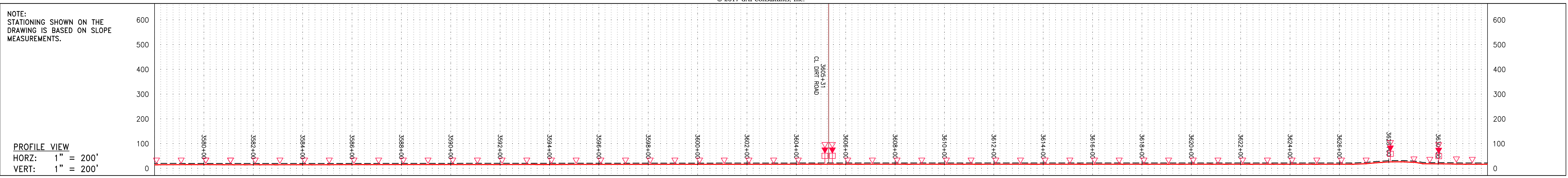

PIPE SPECIFICATION

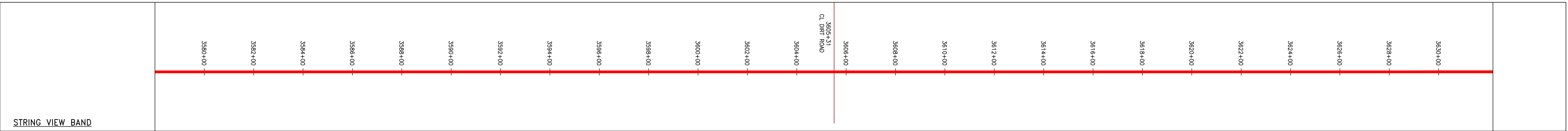

LEGEND

--- PROPERTY LINE	--- STORM SEWER	EXTRA WORK SPACE	TOPSOIL SEGREGATION AREA	PERMANENT WATERBAR/SLOPE BREAKER	LIMIT OF DISTURBANCE
X-X FENCE	E UNDERGROUND ELECTRIC	AREA OF NO DISTURBANCE	PROPOSED TEMPORARY R.O.W.	TEMPORARY WATERBAR/SLOPE BREAKER	BELTED SILT RETENTION FENCE (BSRF)
--- STREAM	W WATER LINE	WETLAND	UTILITY POLE	TRENCH BREAKER/PLUG	COMPOST FILTER SOCK
G-G EXISTING GAS PIPELINE	SAN SANITARY SEWER	(COLOR SHOWN TO PROVIDE CLARITY ONLY)		STREAM CROSSING	SEDIMENT BARRIER IDENTIFICATION
OH OVERHEAD UTILITY LINES	--- EDGE OF GRAVEL			USPWS STREAM CROSSING WITH ENHANCED CONTROLS	CULVERT IDENTIFICATION
--- ACCESS ROAD	--- PROPOSED PERMANENT EASEMENT			SEEP	ORANGE SAFETY FENCE
--- PROPOSED GAS PIPELINE	--- PROPOSED GAS PIPELINE (NO GROUND SURVEY)			SLOPE DIRECTION	ROADSIDE DITCH
				CONSTRUCTION ENTRANCE WITH DITCH	SOIL TYPE
				CULVERT AS NEEDED	A1 (L) 30-58%
				CULVERT/WATERBAR	TYPICAL BIC SLOPE CATEGORY SLOPE INCLINATION

NOTES:

- COORDINATE SYSTEM USED FOR MAPPING AND TOPOGRAPHY - UTM WITH NAD83 DATUM, ZONE 17, US SURVEY FOOT, CENTRAL MERIDIAN 81° W.
- CONTOURS AND TOPOGRAPHIC FEATURES WERE DERIVED FROM LIDAR DATA AND GPS SUB-METER GROUND SURVEY PERFORMED BY GAI CONSULTANTS, INC. FROM 11-03-2014 THRU 11-07-2014.
- IMAGERY TAKEN FROM GOOGLE EARTH.
- THE PROPERTY LINES SHOWN ARE BASED ON GIS & TAX ASSESSMENT RECORDS (PROVIDED BY OTHERS). GAI CONSULTANTS MAKE NO GUARANTEE EITHER EXPRESSED OR IMPLIED AS TO THE ACCURACY OF THE RECORDS AS SHOWN ON THESE DRAWINGS.
- STREAM AND WETLAND DATA SHOWN ON THE DRAWINGS WAS PROVIDED BY ERM.
- EROSION AND SEDIMENTATION CONTROL ELEMENTS MAY BE SHOWN OUTSIDE OF THE WORK AREAS FOR CLARITY ONLY. ACTUAL INSTALLATION SHALL BE WITHIN THE WORK AREAS.
- ALL STATIONING SHOWN IS SLOPE STATIONING.
- BEST IN CLASS (BIC) STEP SLOPE CATEGORY INFORMATION CAN BE FOUND IN THE APPENDIX OF THE STORMWATER POLLUTION PREVENTION PLAN.
- EROSION CONTROL MATTING SHALL BE PLACED IN AREAS OF 30% SLOPE AND GREATER, WHICH ARE INDICATED ON THE BEST IN CLASS STEP SLOPES BAND.
- SILT FENCE AND FILTER SOCK SHALL BE INSTALLED PARALLEL TO CONTOUR TO EXTENT PRACTICABLE IN ACCORDANCE WITH STANDARD DETAIL.
- ACCESS ROADS HAVE BEEN GROUPED INTO FOUR CATEGORIES - 1) EXISTING ROADS NO IMPROVEMENTS, 2) EXISTING ROADS MINOR IMPROVEMENTS, 3) EXISTING ROADS MAJOR IMPROVEMENTS AND 4) NEW ROADS. APPROPRIATE EROSION AND SEDIMENT CONTROLS WILL BE PROVIDED FOR ROADS IN CATEGORIES 2, 3 AND 4. ROADS IN CATEGORIES 1 AND 2 HAVE ADEQUATE EXISTING DRAINAGE. DRAINAGE FEATURES WILL BE PROVIDED FOR ROADS IN CATEGORIES 3 AND 4.**
- ERM IS SOLELY RESPONSIBLE FOR THE NATURE AND LOCATION OF THE DEPICTED BMPS AS OF THE DATE SIGNED AND SEALED BASED ON THE SOURCE DATA PROVIDED AND AS DESCRIBED IN THE NOTES SECTION OF THE INDEX SHEET OF THIS PLAN SET.
- THE CONSTRUCTION RIGHT-OF-WAY (ROW) WILL BE RESTORED TO PRE-CONSTRUCTION CONTOURS IN ACCORDANCE WITH SECTION V.A.5 FEDERAL ENERGY REGULATORY COMMISSION (FERC) UPLAND EROSION CONTROL, VEGETATION, AND MAINTENANCE PLAN, SECTION V.A.5. IN ADDITION, WETLAND AND WATERBODY CROSSINGS WILL BE RESTORED TO PRE-CONSTRUCTION CONTOURS IN ACCORDANCE WITH NATIONWIDE PERMIT 12 (NWP) ISSUED BY THE U.S. CORPS OF ENGINEERS.

REVISIONS	
NO.	DATE
1	7/27/17
CHKD.	JMS
APPROV.	

ERM

20" AP-3 PIPELINE
CONSTRUCTION ALIGNMENT STA 3578+00 TO 3632+00
CITY OF CHESAPEAKE, VIRGINIA

ATLANTIC COAST PIPELINE, LLC
C/O DOMINION TRANSMISSION, INC.
925 WHITE OAKS BOULEVARD, BRIDGEPORT, WV 26330

SCALE: AS SHOWN
DATE: 7/27/17
DRAWN: JMS
CHECKED: DLH
APPROVED: NET

gai consultants

SOUTHPOINT OFFICE
6000 TOWN CENTER BLVD.
CANONSBURG, PA 15317
724-873-3545

mbe
monah basin engineers

300 BUSINESS CENTER DRIVE
PITTSBURGH, PA 15205
412-788-2433

PROJECT NO./DASH NO.
140468

TASK NO.	SUB TASK NO.
005	00

GROUP ID: D DRAWING NO.: E072

072 OF 84

7/27/2017 12:14 PM

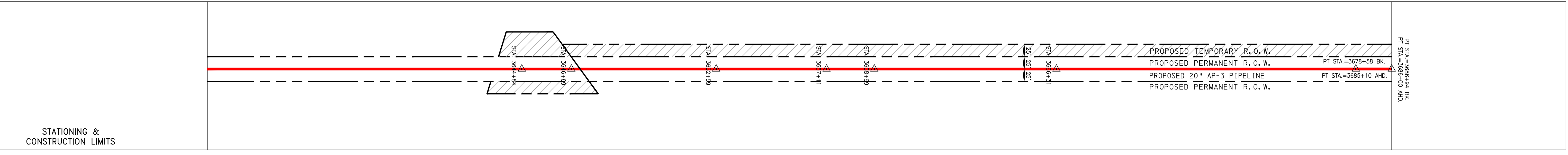
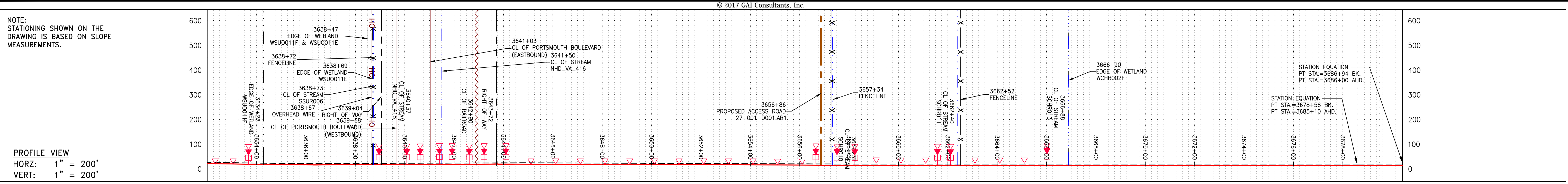

PROPERTY OWNERSHIP	TAX MAP #	TAX MAP #	TAX MAP #	TAX MAP #	TAX MAP #	TAX MAP #	TAX MAP #	TAX MAP #	TAX MAP #
3634+75	LL-28-186-8004 TAX MAP # 569506131 829 LF	LL-27-001-1 TAX MAP # 021000000041 694 LF	LL-27-001-0001 TAX MAP # 021000000012 679 LF	LL-27-001-0002 TAX MAP # 021000000013 511 LF	LL-27-001-0003 TAX MAP # 021000000014 365 LF	LL-27-001-0004 TAX MAP # 021000000011 82 LF	LL-27-001-0005 TAX MAP # 0210000000330 200 LF	LL-27-001-0006 TAX MAP # 021000000010 2,007 LF	3688+00

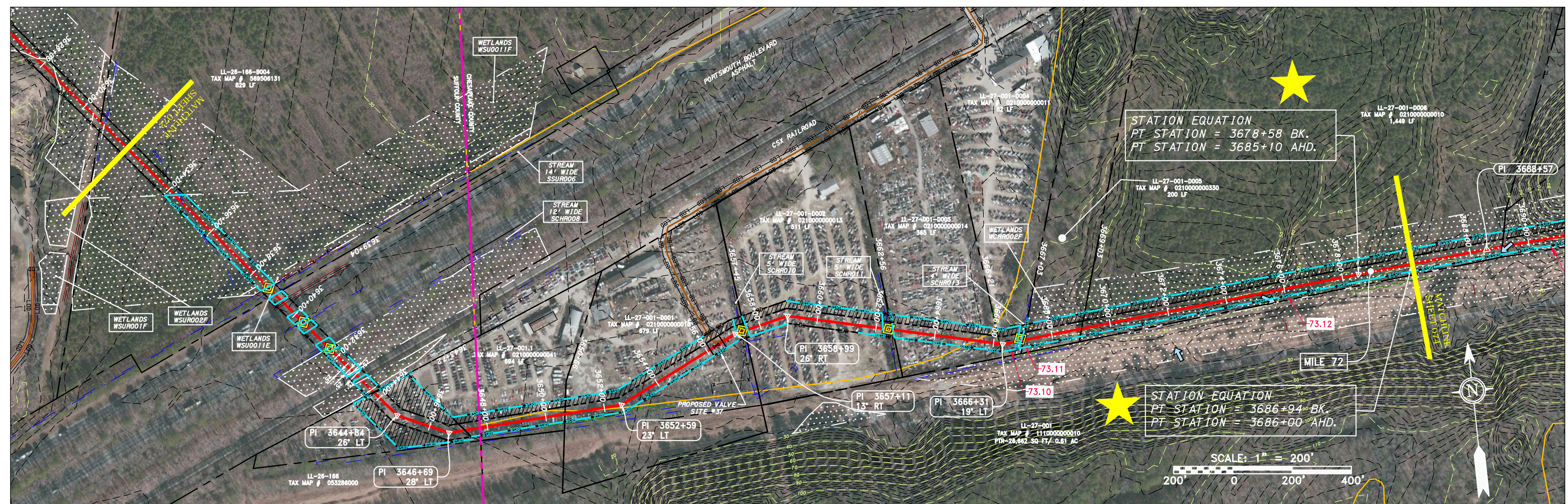

PIPE SPECIFICATION

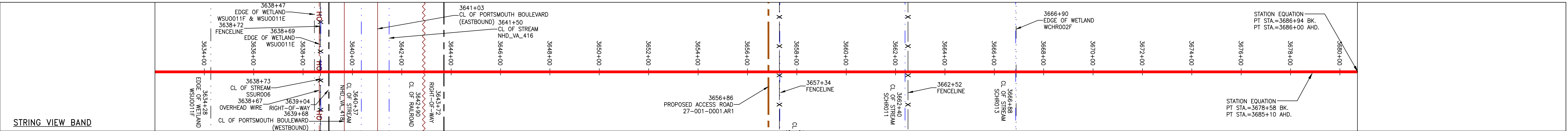

LEGEND

--- PROPERTY LINE	--- STORM SEWER	--- UNDERGROUND ELECTRIC	--- WATER LINE	--- SAN	--- SANITARY SEWER	--- EDGE OF GRAVEL	--- PROPOSED PERMANENT EASEMENT	--- PROPOSED GAS PIPELINE (NO GROUND SURVEY)	--- EXTRA WORK SPACE	--- TOPSOIL SEGREGATION AREA	--- AREA OF NO DISTURBANCE	--- PROPOSED TEMPORARY R.O.W.	--- UTILITY POLE	--- PERMANENT WATERBAR/SLOPE BREAKER	--- TEMPORARY WATERBAR/SLOPE BREAKER	--- TRENCH BREAKER/PLUG	--- STREAM CROSSING	--- USPS/W STREAM CROSSING WITH ENHANCED CONTROLS	--- SEEP	--- SLOPE DIRECTION	--- CONSTRUCTION ENTRANCE WITH DITCH	--- CULVERT AS NEEDED	--- CULVERT/WATERBAR	--- LIMIT OF DISTURBANCE	--- BELTED SILT RETENTION FENCE (BSRF)	--- COMPOST FILTER SOCK	--- SEDIMENT BARRIER IDENTIFICATION	--- CULVERT IDENTIFICATION	--- ORANGE SAFETY FENCE	--- ROADSIDE DITCH	--- SOIL TYPE	--- TYPICAL BIG SLOPE CATEGORY	--- SLOPE INCLINATION
-------------------	-----------------	--------------------------	----------------	---------	--------------------	--------------------	---------------------------------	--	----------------------	------------------------------	----------------------------	-------------------------------	------------------	--------------------------------------	--------------------------------------	-------------------------	---------------------	---	----------	---------------------	--------------------------------------	-----------------------	----------------------	--------------------------	--	-------------------------	-------------------------------------	----------------------------	-------------------------	--------------------	---------------	--------------------------------	-----------------------

NOTES:

- COORDINATE SYSTEM USED FOR MAPPING AND TOPOGRAPHY - UTM WITH NAD83 DATUM, ZONE 17, US SURVEY FOOT, CENTRAL MERIDIAN 81° W.
- CONTOURS AND TOPOGRAPHIC FEATURES WERE DERIVED FROM LIDAR DATA AND GPS SUB-METER GROUND SURVEY PERFORMED BY GAI CONSULTANTS, INC. FROM 11-03-2014 THRU 11-07-2014.
- THE PROPERTY LINES SHOWN ARE BASED ON GIS & TAX ASSESSMENT RECORDS (PROVIDED BY OTHERS). GAI CONSULTANTS MAKE NO GUARANTEE EITHER EXPRESSED OR IMPLIED AS TO THE ACCURACY OF THE RECORDS AS SHOWN ON THESE DRAWINGS.
- IMAGERY TAKEN FROM GOOGLE EARTH.
- STREAM AND WETLAND DATA SHOWN ON THE DRAWINGS WAS PROVIDED BY ERM.
- EROSION AND SEDIMENTATION CONTROL ELEMENTS MAY BE SHOWN OUTSIDE OF THE WORK AREAS FOR CLARITY ONLY. ACTUAL INSTALLATION SHALL BE WITHIN THE WORK AREAS.
- BEST IN CLASS (BIC) STEEP SLOPE CATEGORY INFORMATION CAN BE FOUND IN THE APPENDIX OF THE STORMWATER POLLUTION PREVENTION PLAN.
- SILT FENCE AND FILTER SOCK SHALL BE INSTALLED PARALLEL TO CONTOUR TO EXTENT PRACTICABLE IN ACCORDANCE WITH STANDARD DETAIL.
- EROSION CONTROL MATTING SHALL BE PLACED IN AREAS OF 30% SLOPE AND GREATER, WHICH ARE INDICATED ON THE BEST IN CLASS STEEP SLOPE BAND.
- ACCESS ROADS HAVE BEEN GROUPED INTO FOUR CATEGORIES - 1) EXISTING ROADS NO IMPROVEMENTS, 2) EXISTING ROADS MINOR IMPROVEMENTS, 3) EXISTING ROADS MAJOR IMPROVEMENTS AND 4) NEW ROADS. APPROPRIATE EROSION AND SEDIMENT CONTROLS WILL BE PROVIDED FOR ROADS IN CATEGORIES 2, 3 AND 4. ROADS IN CATEGORIES 1 AND 2 HAVE ADEQUATE EXISTING DRAINAGE. DRAINAGE FEATURES WILL BE PROVIDED FOR ROADS IN CATEGORIES 3 AND 4.
- ERM IS SOLELY RESPONSIBLE FOR THE NATURE AND LOCATION OF THE DEPICTED BMPs AS OF THE DATE SIGNED AND SEALED BASED ON THE SOURCE DATA PROVIDED AND AS DESCRIBED IN THE NOTES SECTION OF THE INDEX SHEET OF THIS PLAN SET.
- THE CONSTRUCTION RIGHT-OF-WAY (ROW) WILL BE RESTORED TO PRE-CONSTRUCTION CONTOURS IN ACCORDANCE WITH SECTION V.5 FEDERAL ENERGY REGULATORY COMMISSION (FERC) UPLAND EROSION CONTROL, REVEGETATION, AND MAINTENANCE PLAN, SECTION V.5.3. IN ADDITION, WETLAND AND WATERBODY CROSSINGS WILL BE RESTORED TO PRE-CONSTRUCTION CONTOURS IN ACCORDANCE WITH NATIONAL PERMIT 12 (NWP) ISSUED BY THE U.S. CORPS OF ENGINEERS.

REVISIONS

NO.	DATE	BY	CHKD.	APPROV.	DESCRIPTION

ATLANTIC COAST PIPELINE, LLC
 C/O DOMINION TRANSMISSION, INC.
 925 WHITE OAKS BOULEVARD, BRIDGEPORT, WV 26330

CONSTRUCTION ALIGNMENT STA 3632+00 TO 3686+00
 CITY OF CHESAPEAKE, VIRGINIA

DANIEL R. GOLDSTEIN
 Lic. No. 047436

ERM

SCALE: AS SHOWN
 DATE: 6/20/17
 DRAWN: GOS
 CHECKED: DLH
 APPROVED: NET

gai consultants

SOUTHPOINT OFFICE
 6000 TOWN CENTER BLVD.
 CANONSBURG, PA 15317
 724-873-3545

mbe monaloh basin engineers

300 BUSINESS CENTER DRIVE
 PITTSBURGH, PA 15205
 412-788-2433

PROJECT NO./DASH NO. 140468

TASK NO.	SUB TASK NO.
005	00
GROUP ID	DRAWING NO.
D	E073
073	OF 84

6/20/2017 9:18 AM

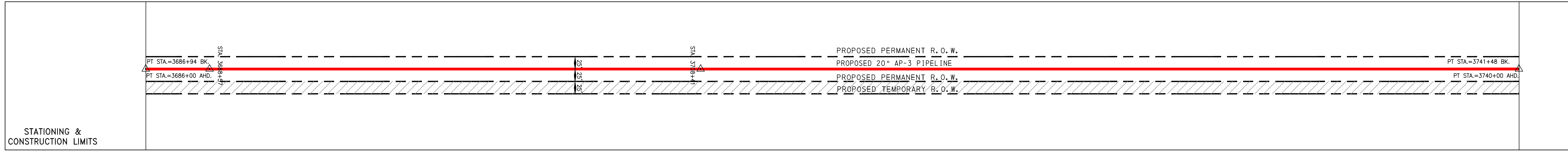
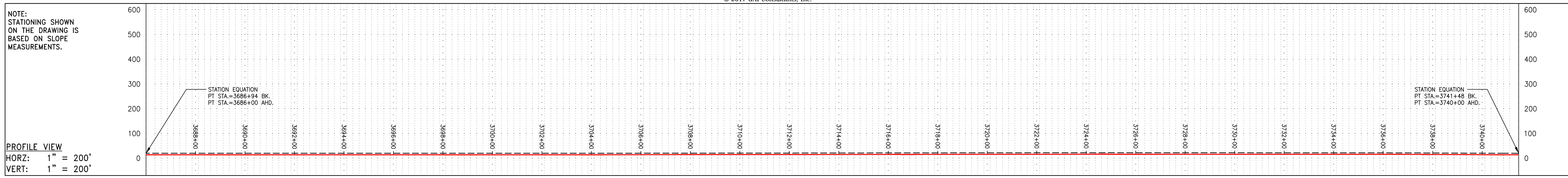

PROPERTY OWNERSHIP

LL-27-01-0006 TAX MAP # 0210000000010 1,447 LF	LL-27-01-0001 TAX MAP # 0220000000060 5,590 LF	LL-27-002 TAX MAP # 0320000000930 10,352 LF
--	--	---

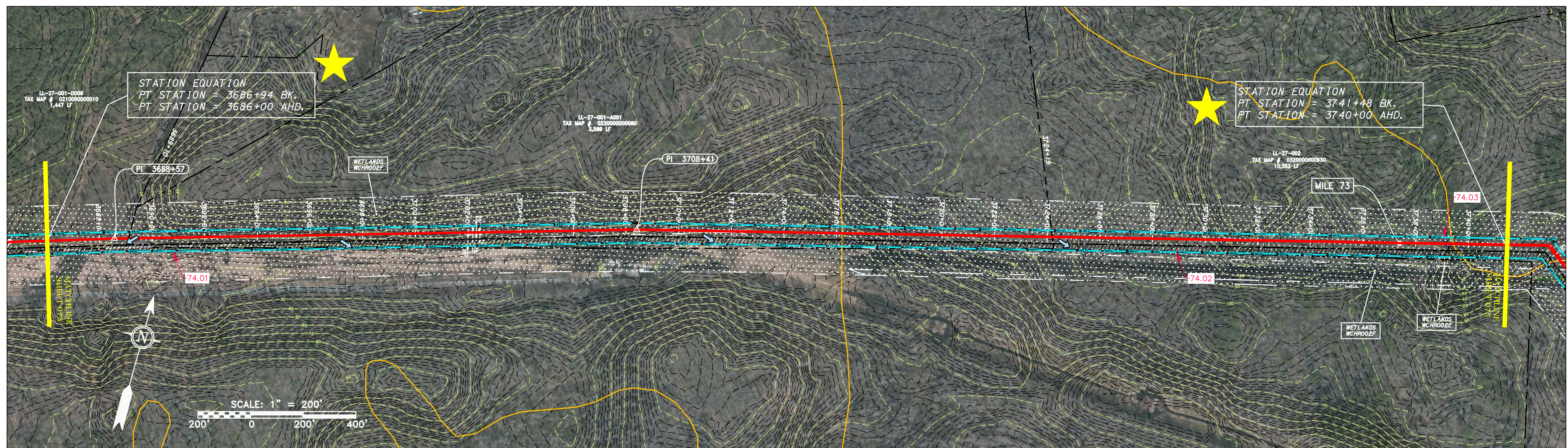

PIPE SPECIFICATION

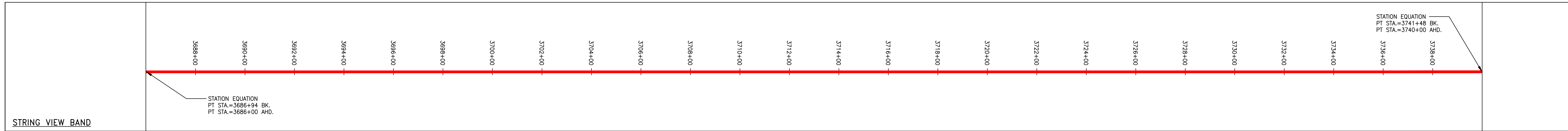

LEGEND

--- PROPERTY LINE	--- STORM SEWER	EXTRA WORK SPACE	TOPSOIL SEGREGATION AREA	PERMANENT WATERBAR/SLOPE BREAKER	LIMIT OF DISTURBANCE
X-X FENCE	E UNDERGROUND ELECTRIC	AREA OF NO DISTURBANCE	PROPOSED TEMPORARY R.O.W.	TEMPORARY WATERBAR/SLOPE BREAKER	BELTED SILT RETENTION FENCE (BSRF)
--- STREAM	W WATER LINE	WETLAND	UTILITY POLE	TRENCH BREAKER/PLUG	COMPOST FILTER SOCK
G-G EXISTING GAS PIPELINE	SAN SANITARY SEWER	(COLOR SHOWN TO PROVIDE CLARITY ONLY)		STREAM CROSSING	SEDIMENT BARRIER IDENTIFICATION
OH OVERHEAD UTILITY LINES	EDGE OF GRAVEL			USPWS STREAM CROSSING WITH ENHANCED CONTROLS	CULVERT IDENTIFICATION
--- ACCESS ROAD	PROPOSED PERMANENT EASEMENT			SEEP	ORANGE SAFETY FENCE
--- PROPOSED GAS PIPELINE	PROPOSED GAS PIPELINE (NO GROUND SURVEY)			SLOPE DIRECTION	ROADSIDE DITCH
				CONSTRUCTION ENTRANCE WITH DITCH	SOIL TYPE
				CULVERT AS NEEDED	TYPICAL BIG SLOPE CATEGORY SLOPE INCLINATION
				CULVERT/WATERBAR	

NOTE: THE PE SEAL AND SIGNATURE APPLIES ONLY TO THE E&S CONTROL DESIGN COMPLETED BY ERM (SEE NOTE 12).

NOTES:

- COORDINATE SYSTEM USED FOR MAPPING AND TOPOGRAPHY - UTM WITH NAD83 DATUM, ZONE 17, US SURVEY FOOT, CENTRAL MERIDIAN 81° W.
- CONTOURS AND TOPOGRAPHIC FEATURES WERE DERIVED FROM LIDAR DATA AND GPS SUBMETER GROUND SURVEY PERFORMED BY GAI CONSULTANTS, INC FROM 11-03-2014 THRU 11-07-2014.
- IMAGERY TAKEN FROM GOOGLE EARTH.
- THE PROPERTY LINES SHOWN ARE BASED ON GIS & TAX ASSESSMENT RECORDS (PROVIDED BY OTHERS). GAI CONSULTANTS MAKE NO GUARANTEE EITHER EXPRESSED OR IMPLIED AS TO THE ACCURACY OF THE RECORDS AS SHOWN ON THESE DRAWINGS.
- STREAM AND WETLAND DATA SHOWN ON THE DRAWINGS WAS PROVIDED BY ERM.
- EROSION AND SEDIMENTATION CONTROL ELEMENTS MAY BE SHOWN OUTSIDE OF THE WORK AREAS FOR CLARITY ONLY. ACTUAL INSTALLATION SHALL BE WITHIN THE WORK AREAS.
- ALL STATIONING SHOWN IS SLOPE STATIONING.
- SILT FENCE AND FILTER SOCK SHALL BE INSTALLED PARALLEL TO CONTOUR TO EXTENT PRACTICABLE IN ACCORDANCE WITH STANDARD DETAIL.
- BEST IN CLASS (BIC) STEEP SLOPE CATEGORY INFORMATION CAN BE FOUND IN THE APPENDIX OF THE STORMWATER POLLUTION PREVENTION PLAN.
- EROSION CONTROL MATTING SHALL BE PLACED IN AREAS OF 30% SLOPE AND GREATER, WHICH ARE INDICATED ON THE BEST IN CLASS STEEP SLOPE BAND.
- ACCESS ROADS HAVE BEEN GROUPED INTO FOUR CATEGORIES - 1) EXISTING ROADS NO IMPROVEMENTS, 2) EXISTING ROADS MINOR IMPROVEMENTS, 3) EXISTING ROADS MAJOR IMPROVEMENTS AND 4) NEW ROADS. APPROPRIATE EROSION AND SEDIMENT CONTROLS WILL BE PROVIDED FOR ROADS IN CATEGORIES 2, 3 AND 4. ROADS IN CATEGORIES 1 AND 2 HAVE ADEQUATE EXISTING DRAINAGE. DRAINAGE FEATURES WILL BE PROVIDED FOR ROADS IN CATEGORIES 3 AND 4.
- ERM IS SOLELY RESPONSIBLE FOR THE NATURE AND LOCATION OF THE DEPICTED Bmps AS OF THE DATE SIGNED AND SEALED BASED ON THE SOURCE DATA PROVIDED AND AS DESCRIBED IN THE NOTES SECTION OF THE INDEX SHEET OF THIS PLAN SET.
- THE CONSTRUCTION RIGHT-OF-WAY (ROW) WILL BE RESTORED TO PRE-CONSTRUCTION CONTOURS IN ACCORDANCE WITH SECTION V.A.5 FEDERAL ENERGY REGULATORY COMMISSION (FERC) UPLAND EROSION CONTROL, VEGETATION, AND MAINTENANCE PLAN, SECTION V.A.5. IN ADDITION, WETLAND AND WATERBODY CROSSINGS WILL BE RESTORED TO PRE-CONSTRUCTION CONTOURS IN ACCORDANCE WITH NATIONAL PERMIT 12 (NWP) ISSUED BY THE U.S. CORPS OF ENGINEERS.

REVISIONS

NO.	DATE	BY	CHKD.	APPROV.	DESCRIPTION
1	7/17/17				

Daniel R. Goldstein
 Daniel R. Goldstein
 Lic. No. 047436

ERM

CONSTRUCTION ALIGNMENT STA 3686+00 TO 3740+00
 CITY OF CHESAPEAKE, VIRGINIA

ATLANTIC COAST PIPELINE, LLC
 C/O DOMINION TRANSMISSION, INC.
 925 WHITE OAKS BOULEVARD, BRIDGEPORT, WV 26330

SCALE: AS SHOWN
 DATE: 7/18/17
 DRAWN: NSD
 CHECKED: DLH
 APPROVED: NET

gai consultants

SOUTHPOINT OFFICE
 6000 TOWN CENTER BLVD.
 CANONSBURG, PA 15317
 724-873-3545

mbe monaloh basin engineers

300 BUSINESS CENTER DRIVE
 PITTSBURGH, PA 15205
 412-788-2433

PROJECT NO./DASH NO.	140468	
TASK NO.	SUB TASK NO.	
005	00	
GROUP ID	DRAWING NO.	
D	E074	
074	OF	84

7/18/2017 2:58 PM