

NOTE: STATIONING SHOWN ON THE DRAWING IS BASED ON SLOPE MEASUREMENTS.

PROFILE VIEW
 HORZ: 1" = 200'
 VERT: 1" = 200'

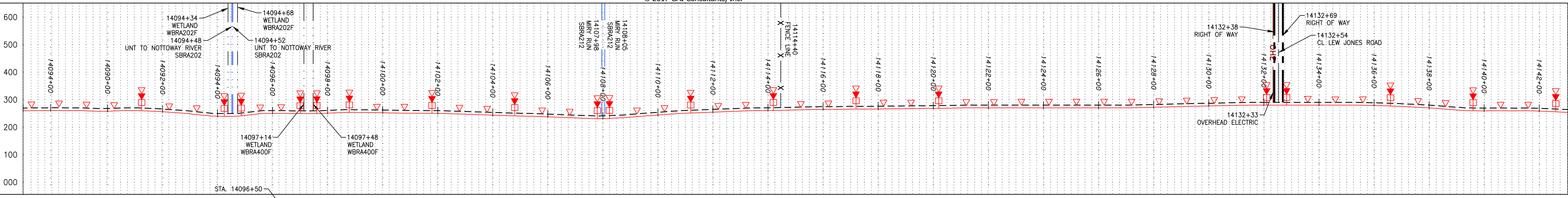

STATIONING & CONSTRUCTION LIMITS

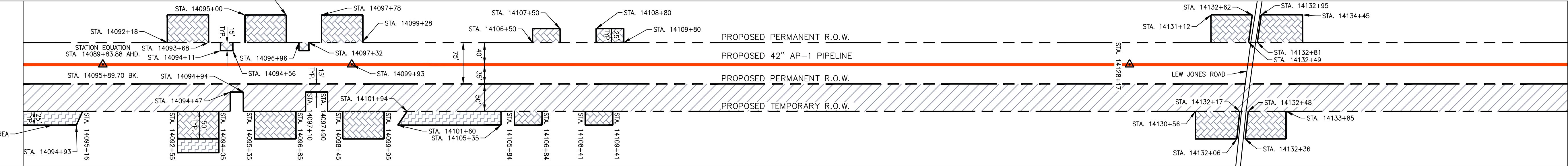

PROPERTY OWNERSHIP

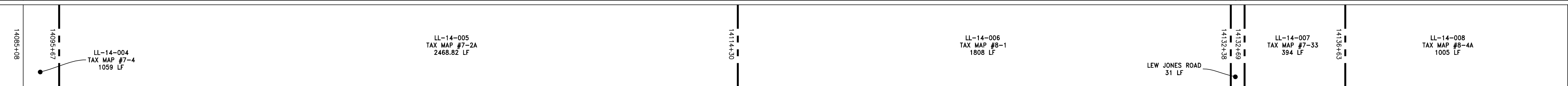

STATION EQUATION
 PI STATION = 14095+89.70 BK.
 PI STATION = 14089+83.88 AHD.

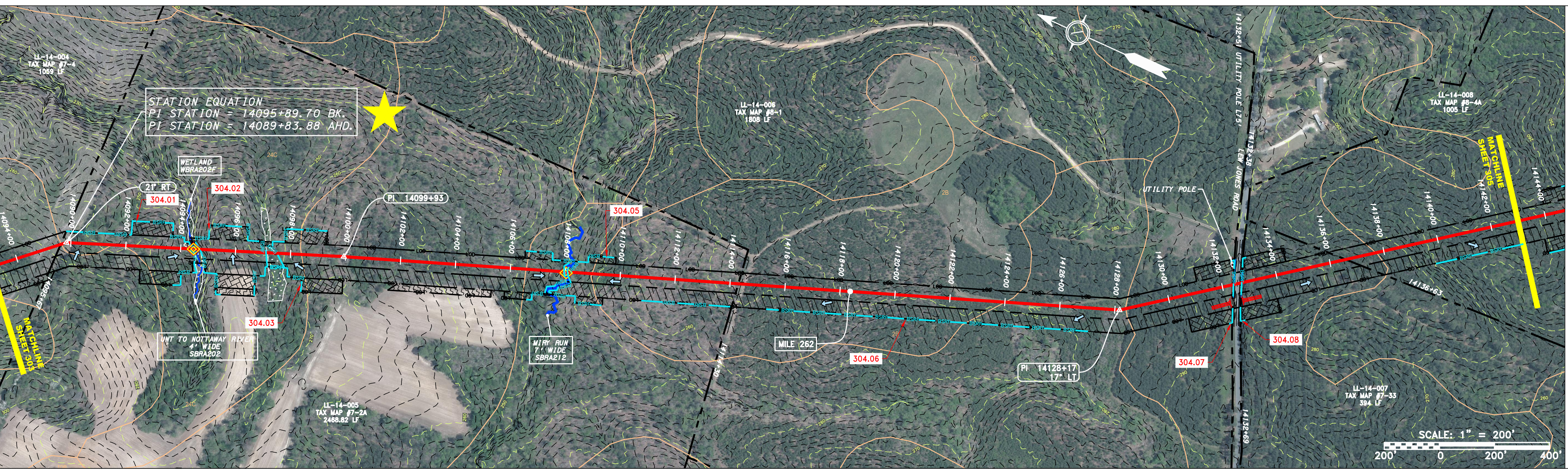

STRING VIEW BAND

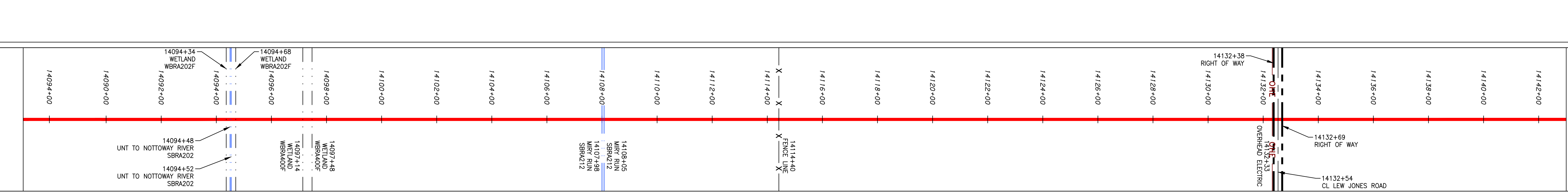

LEGEND

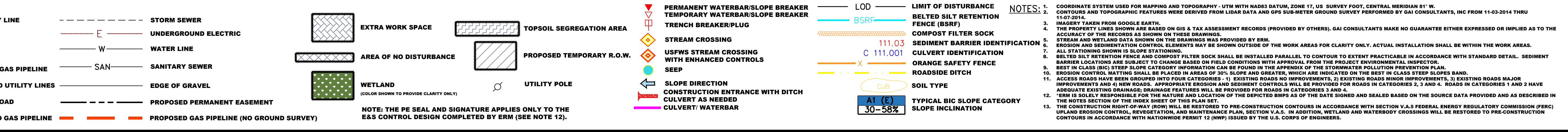

NO.	DATE	BY	CHKD.	APPD.	DESCRIPTION

Daniel R. Goldstein
 PROFESSIONAL ENGINEER
 ERM

SCALE:	AS SHOWN
DATE:	11/23/2016
DRAWN:	JFS
CHECKED:	DLH
APPROVED:	NET

SOUTHPOINTE OFFICE
 6000 TOWN CENTER BLVD.
 CANONSBURG, PA 15317
 724-873-3545

PROJECT NO./DASH NO.	C140468
TASK NO./SUB TASK NO.	005 / 00
GROUP ID	D
DRAWING NO.	E304
304 OF 344	

REVISIONS

5/31/2017 4:55 PM

NOTE: STATIONING SHOWN ON THE DRAWING IS BASED ON SLOPE MEASUREMENTS.

PROFILE VIEW
 HORZ: 1" = 200'
 VERT: 1" = 200'

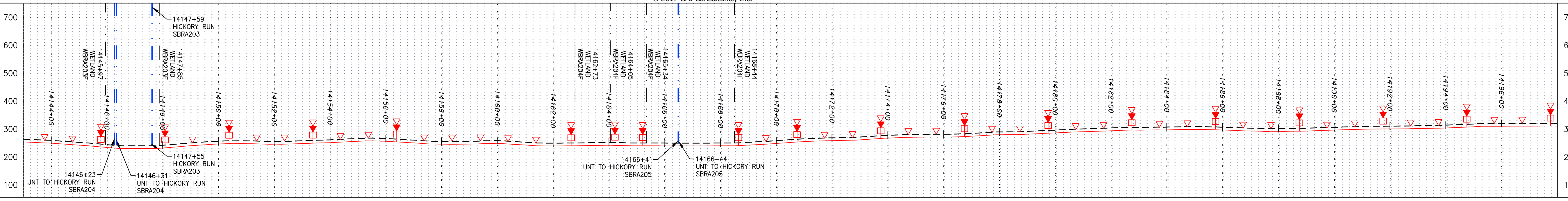

STATIONING & CONSTRUCTION LIMITS

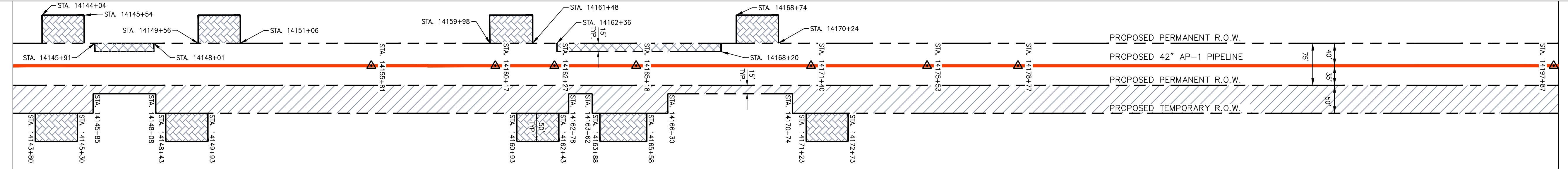

PROPERTY OWNERSHIP

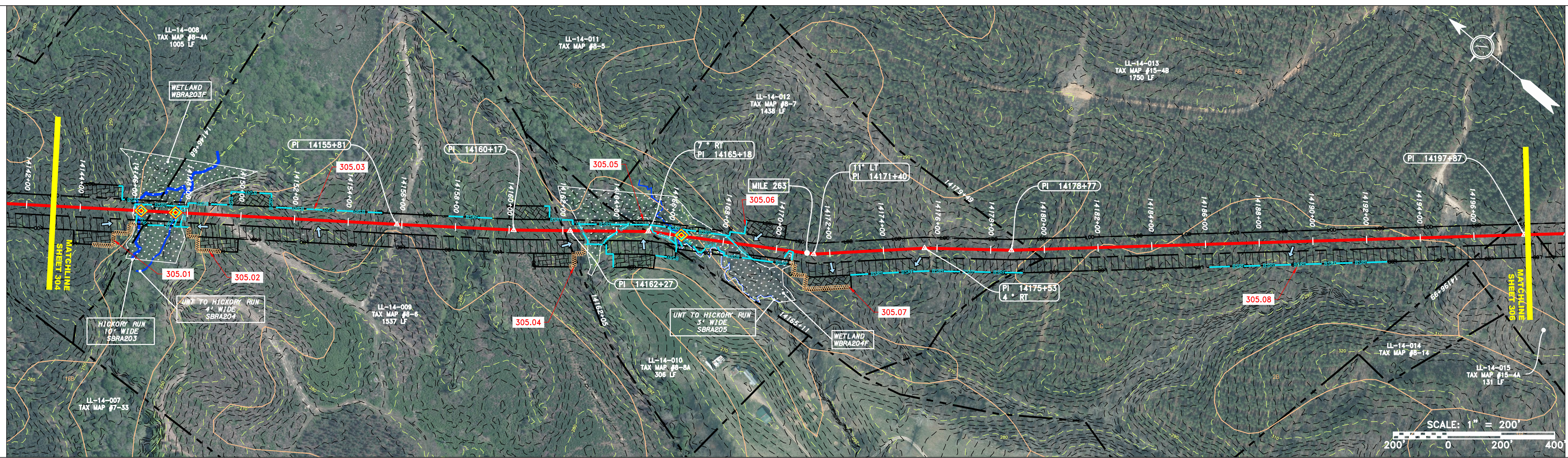
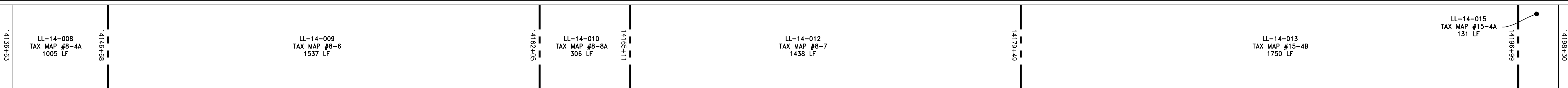

STRING VIEW BAND

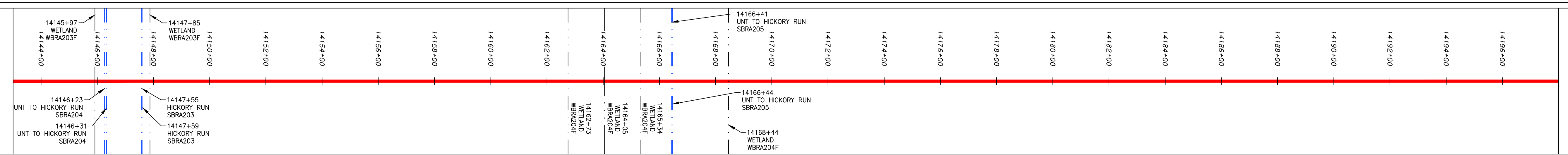

LEGEND

— X — X —	PROPERTY LINE	— E —	STORM SEWER	▨	EXTRA WORK SPACE	▨	TOPSOIL SEGREGATION AREA	▨	PERMANENT WATERBAR/SLOPE BREAKER	— LOD —	LIMIT OF DISTURBANCE	1. COORDINATE SYSTEM USED FOR MAPPING AND TOPOGRAPHY - UTM WITH NAD83 DATUM, ZONE 17, US SURVEY FOOT, CENTRAL MERIDIAN 81° W.
—	FENCE	— W —	UNDERGROUND ELECTRIC	▨	AREA OF NO DISTURBANCE	▨	PROPOSED TEMPORARY R.O.W.	▨	TRENCH BREAKER/PLUG	— BSRF —	BELTED SILT RETENTION FENCE (BSRF)	2. CONTOURS AND TOPOGRAPHIC FEATURES WERE DERIVED FROM LIDAR DATA AND GPS SUB-METER GROUND SURVEY PERFORMED BY GAI CONSULTANTS, INC FROM 11-03-2014 THRU 11-07-2014.
— G — G —	STREAM	— SAN —	WATER LINE	▨	WETLAND (COLOR SHOWN TO PROVIDE CLARITY ONLY)	▨	UTILITY POLE	▨	STREAM CROSSING WITH ENHANCED CONTROLS	▨	COMPOST FILTER SOCK	3. IMAGERY TAKEN FROM GOOGLE EARTH.
— OH —	EXISTING GAS PIPELINE	—	SANITARY SEWER	▨	NOTE: THE PE SEAL AND SIGNATURE APPLIES ONLY TO THE E&S CONTROL DESIGN COMPLETED BY ERM (SEE NOTE 12).	▨		▨	SEEP	▨	SEDIMENT BARRIER IDENTIFICATION	4. THE PROPERTY LINES SHOWN ON THE DRAWINGS MAY BE SHOWN OUTSIDE OF THE WORK AREAS FOR CLARITY ONLY. ACTUAL INSTALLATION SHALL BE WITHIN THE WORK AREAS.
—	OVERHEAD UTILITY LINES	—	EDGE OF GRAVEL	▨		▨		▨	SLOPE DIRECTION	▨	ORANGE SAFETY FENCE	5. ALL STATIONING SHOWN IS SLOPE STATIONING.
—	ACCESS ROAD	—	PROPOSED PERMANENT EASEMENT	▨		▨		▨	CONSTRUCTION ENTRANCE WITH DITCH	▨	ROADSIDE DITCH	6. EROSION AND SEDIMENTATION CONTROL ELEMENTS MAY BE SHOWN OUTSIDE OF THE WORK AREAS FOR CLARITY ONLY. ACTUAL INSTALLATION SHALL BE WITHIN THE WORK AREAS.
—	PROPOSED GAS PIPELINE	—	PROPOSED GAS PIPELINE (NO GROUND SURVEY)	▨		▨		▨	CULVERT/ WATERBAR	▨	SOIL TYPE	7. BEST IN CLASS (BIC) STEEP SLOPE CATEGORY INFORMATION CAN BE FOUND IN THE APPENDIX OF THE STORMWATER POLLUTION PREVENTION PLAN.
										▨	TYPICAL BIC SLOPE CATEGORY	8. EROSION CONTROL MATING SHALL BE PLACED IN AREAS OF 30% SLOPE AND GREATER, WHICH ARE INDICATED ON THE BEST IN CLASS STEEP SLOPES BAND.
										▨	SLOPE INCLINATION	9. ACCESS ROADS HAVE BEEN GROUPED INTO FOUR CATEGORIES - 1) EXISTING ROADS NO IMPROVEMENTS, 2) EXISTING ROADS MINOR IMPROVEMENTS, 3) EXISTING ROADS MAJOR IMPROVEMENTS AND 4) NEW ROADS. APPROPRIATE EROSION AND SEDIMENT CONTROLS WILL BE PROVIDED FOR ROADS IN CATEGORIES 2, 3 AND 4. ROADS IN CATEGORIES 1 AND 2 HAVE ADEQUATE EXISTING DRAINAGE. DRAINAGE FEATURES WILL BE PROVIDED FOR ROADS IN CATEGORIES 3 AND 4.

NOTES:

- COORDINATE SYSTEM USED FOR MAPPING AND TOPOGRAPHY - UTM WITH NAD83 DATUM, ZONE 17, US SURVEY FOOT, CENTRAL MERIDIAN 81° W.
- CONTOURS AND TOPOGRAPHIC FEATURES WERE DERIVED FROM LIDAR DATA AND GPS SUB-METER GROUND SURVEY PERFORMED BY GAI CONSULTANTS, INC FROM 11-03-2014 THRU 11-07-2014.
- IMAGERY TAKEN FROM GOOGLE EARTH.
- THE PROPERTY LINES SHOWN ON THE DRAWINGS MAY BE SHOWN OUTSIDE OF THE WORK AREAS FOR CLARITY ONLY. ACTUAL INSTALLATION SHALL BE WITHIN THE WORK AREAS.
- ALL STATIONING SHOWN IS SLOPE STATIONING.
- EROSION AND SEDIMENTATION CONTROL ELEMENTS MAY BE SHOWN OUTSIDE OF THE WORK AREAS FOR CLARITY ONLY. ACTUAL INSTALLATION SHALL BE WITHIN THE WORK AREAS.
- BEST IN CLASS (BIC) STEEP SLOPE CATEGORY INFORMATION CAN BE FOUND IN THE APPENDIX OF THE STORMWATER POLLUTION PREVENTION PLAN.
- EROSION CONTROL MATING SHALL BE PLACED IN AREAS OF 30% SLOPE AND GREATER, WHICH ARE INDICATED ON THE BEST IN CLASS STEEP SLOPES BAND.
- ACCESS ROADS HAVE BEEN GROUPED INTO FOUR CATEGORIES - 1) EXISTING ROADS NO IMPROVEMENTS, 2) EXISTING ROADS MINOR IMPROVEMENTS, 3) EXISTING ROADS MAJOR IMPROVEMENTS AND 4) NEW ROADS. APPROPRIATE EROSION AND SEDIMENT CONTROLS WILL BE PROVIDED FOR ROADS IN CATEGORIES 2, 3 AND 4. ROADS IN CATEGORIES 1 AND 2 HAVE ADEQUATE EXISTING DRAINAGE. DRAINAGE FEATURES WILL BE PROVIDED FOR ROADS IN CATEGORIES 3 AND 4.
- ERM IS SOLELY RESPONSIBLE FOR THE NATURE AND LOCATION OF THE DEPICTED BMPs AS OF THE DATE SIGNED AND SEALED BASED ON THE SOURCE DATA PROVIDED AND AS DESCRIBED IN THE NOTES SECTION OF THE INDEX SHEET OF THIS PLAN SET.
- THE CONSTRUCTION RIGHT-OF-WAY (ROW) WILL BE RESTORED TO PRE-CONSTRUCTION CONTOURS IN ACCORDANCE WITH SECTION V.A.5 FEDERAL ENERGY REGULATORY COMMISSION (FERC) UPLAND EROSION CONTROL, REVEGETATION, AND MAINTENANCE PLAN, SECTION V.A.5. IN ADDITION, WETLAND AND WATERBODY CROSSINGS WILL BE RESTORED TO PRE-CONSTRUCTION CONTOURS IN ACCORDANCE WITH NATIONWIDE PERMIT 12 (NWP) ISSUED BY THE U.S. CORPS OF ENGINEERS.

NO.	DATE	BY	CHKD.	APPD.	DESCRIPTION

ERM

42" AP-1 PIPELINE
 CONSTRUCTION ALIGNMENT STA. 14143+00 TO 14198+00
 BRUNSWICK COUNTY, VIRGINIA
ATLANTIC COAST PIPELINE, LLC
 C/O DOMINION TRANSMISSION, INC.
 925 WHITE OAKS BOULEVARD, BRIDGEPORT, WV 26330

SCALE:	AS SHOWN
DATE:	11/23/2016
DRAWN:	JFS
CHECKED:	DLH
APPROVED:	NET

SOUTHPOINTE OFFICE
 6000 TOWN CENTER BLVD.
 CANONSBURG, PA 15317
 724-873-3545

PROJECT NO./DASH NO.	C140468
TASK NO.	005
SUB TASK NO.	00
GROUP ID	D
DRAWING NO.	E305
305 OF 344	

NOTE: STATIONING SHOWN ON THE DRAWING IS BASED ON SLOPE MEASUREMENTS.

PROFILE VIEW
 HORZ: 1" = 200'
 VERT: 1" = 200'

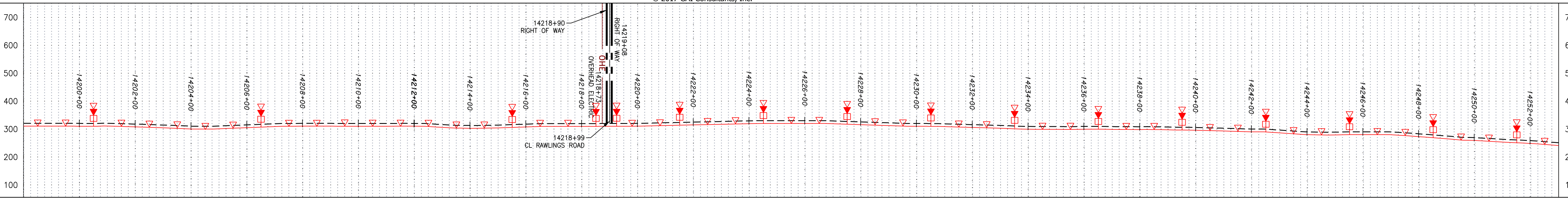

STATIONING & CONSTRUCTION LIMITS

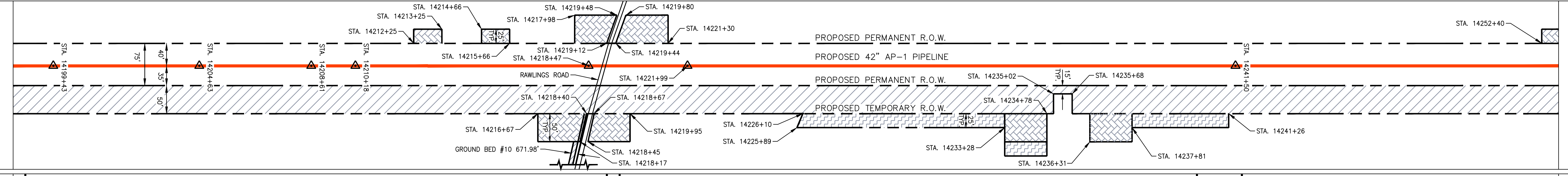

PROPERTY OWNERSHIP

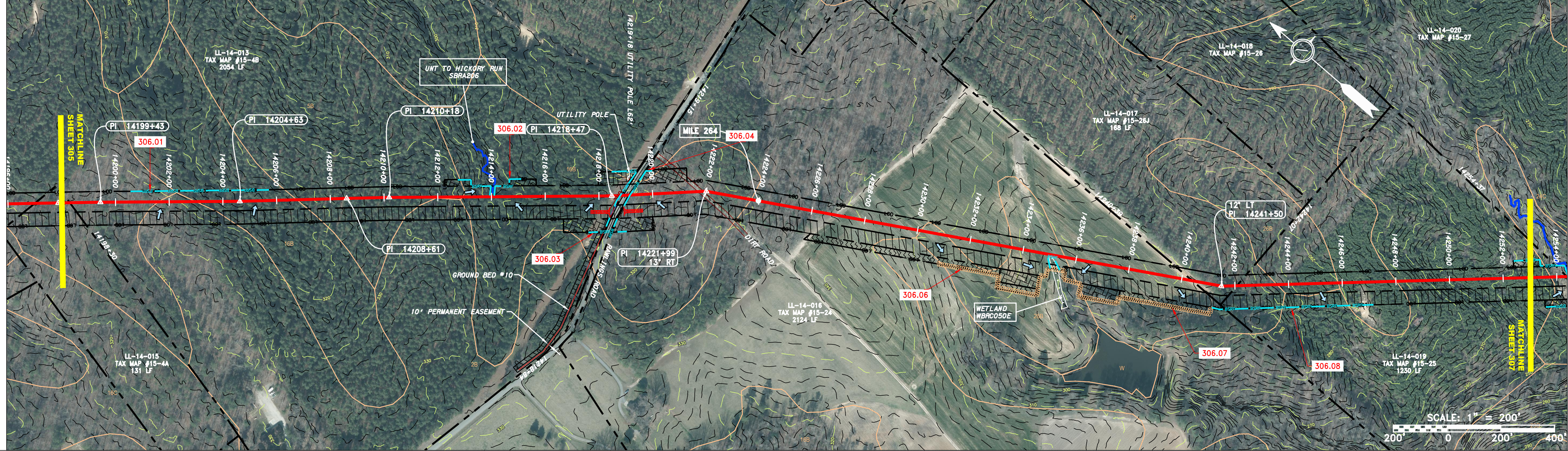
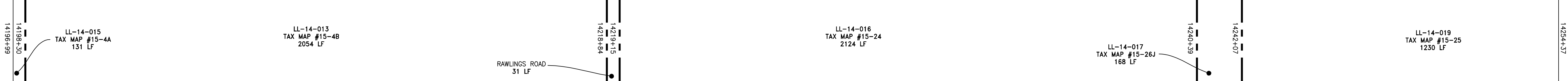

STRING VIEW BAND

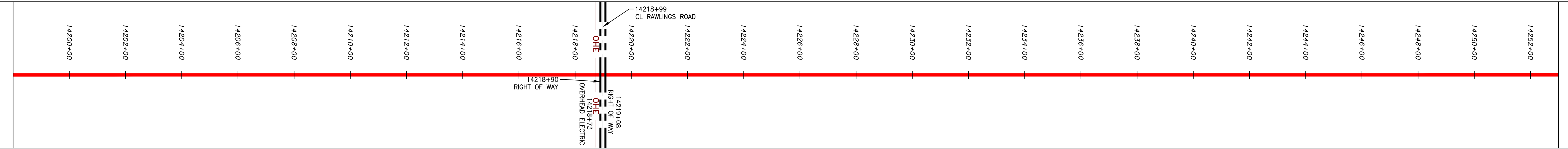

LEGEND

—	PROPERTY LINE	—	STORM SEWER	▨	EXTRA WORK SPACE	▨	TOPSOIL SEGREGATION AREA
X X	FENCE	E	UNDERGROUND ELECTRIC	▨	AREA OF NO DISTURBANCE	▨	PROPOSED TEMPORARY R.O.W.
—	STREAM	W	WATER LINE	▨	WETLAND (COLOR SHOWN TO PROVIDE CLARITY ONLY)	⊙	UTILITY POLE
G G	EXISTING GAS PIPELINE	—	SANITARY SEWER	▨	NOTE: THE PE SEAL AND SIGNATURE APPLIES ONLY TO THE E&S CONTROL DESIGN COMPLETED BY ERM (SEE NOTE 12).		
OH	OVERHEAD UTILITY LINES	—	EDGE OF GRAVEL				
—	ACCESS ROAD	—	PROPOSED PERMANENT EASEMENT				
—	PROPOSED GAS PIPELINE	—	PROPOSED GAS PIPELINE (NO GROUND SURVEY)				

NOTES:

- COORDINATE SYSTEM USED FOR MAPPING AND TOPOGRAPHY - UTM WITH NAD83 DATUM, ZONE 17, US SURVEY FOOT, CENTRAL MERIDIAN 81° W.
- CONTOURS AND TOPOGRAPHIC FEATURES WERE DERIVED FROM LIDAR DATA AND GPS SUB-METER GROUND SURVEY PERFORMED BY GAI CONSULTANTS, INC FROM 11-03-2014 THRU 11-27-2014.
- IMAGERY TAKEN FROM GOOGLE EARTH.
- THE PROPERTY LINES SHOWN ON THE DRAWINGS MAY BE SHOWN OUTSIDE OF THE WORK AREAS FOR CLARITY ONLY. ACTUAL INSTALLATION SHALL BE WITHIN THE WORK AREAS.
- ACCURACY OF THE RECORDS AS SHOWN ON THESE DRAWINGS.
- STREAM AND WETLAND DATA SHOWN ON THE DRAWINGS WAS PROVIDED BY ERM.
- EROSION AND SEDIMENTATION CONTROL ELEMENTS MAY BE SHOWN OUTSIDE OF THE WORK AREAS FOR CLARITY ONLY. ACTUAL INSTALLATION SHALL BE WITHIN THE WORK AREAS.
- ALL STATIONING SHOWN IS SLOPE STATIONING.
- BELTED SILT RETENTION FENCE (BSRF) SHALL BE INSTALLED PARALLEL TO CONTOUR TO EXTENT PRACTICABLE IN ACCORDANCE WITH STANDARD DETAIL. SEDIMENT BARRIER LOCATIONS ARE SUBJECT TO CHANGE BASED ON FIELD CONDITIONS WITH APPROVAL FROM THE PROJECT ENVIRONMENTAL INSPECTOR.
- BEST IN CLASS (BIC) STEEP SLOPE CATEGORY INFORMATION CAN BE FOUND IN THE APPENDIX OF THE STORMWATER POLLUTION PREVENTION PLAN.
- EROSION CONTROL MATING SHALL BE PLACED IN AREAS OF 30% SLOPE AND GREATER WHICH ARE INDICATED ON THE BEST IN CLASS STEEP SLOPES BAND.
- ACCESS ROADS HAVE BEEN GROUPED INTO FOUR CATEGORIES - 1) EXISTING ROADS NO IMPROVEMENTS, 2) EXISTING ROADS MINOR IMPROVEMENTS, 3) EXISTING ROADS MAJOR IMPROVEMENTS AND 4) NEW ROADS. APPROPRIATE EROSION AND SEDIMENT CONTROLS WILL BE PROVIDED FOR ROADS IN CATEGORIES 2, 3 AND 4. ROADS IN CATEGORIES 1 AND 2 HAVE ADEQUATE EXISTING DRAINAGE DRAINAGE FEATURES WILL BE PROVIDED FOR ROADS IN CATEGORIES 3 AND 4.
- ERM IS SOLELY RESPONSIBLE FOR THE NATURE AND LOCATION OF THE DEPICTED BMPs AS OF THE DATE SIGNED AND SEALED BASED ON THE SOURCE DATA PROVIDED AND AS DESCRIBED IN THE NOTES SECTION OF THE INDEX SHEET OF THIS PLAN SET.
- THE CONSTRUCTION RIGHT-OF-WAY (ROW) WILL BE RESTORED TO PRE-CONSTRUCTION CONTOURS IN ACCORDANCE WITH SECTION V.A.5 FEDERAL ENERGY REGULATORY COMMISSION (FERC) UPLAND EROSION CONTROL, REVEGETATION, AND MAINTENANCE PLAN, SECTION V.A.5. IN ADDITION, WETLAND AND WATERBODY CROSSINGS WILL BE RESTORED TO PRE-CONSTRUCTION CONTOURS IN ACCORDANCE WITH NATIONWIDE PERMIT 12 (NWP) ISSUED BY THE U.S. CORPS OF ENGINEERS.

NO.	DATE	BY	CHKD.	APPD.	DESCRIPTION

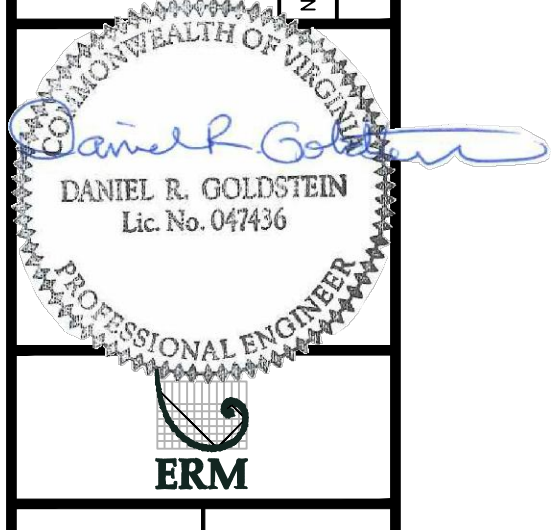

PROJECT NO./DASH NO.
C140468

TASK NO. SUB TASK NO.
005 00

GROUP ID DRAWING NO.
D E306

306 OF 344

42" AP-1 PIPELINE
 CONSTRUCTION ALIGNMENT STA. 14198+00 TO 14253+00

ATLANTIC COAST PIPELINE, LLC
 C/O DOMINION TRANSMISSION, INC.
 DINWIDDIE COUNTY, VIRGINIA
 925 WHITE OAKS BOULEVARD, BRIDGEPORT, WV 26330

SCALE: AS SHOWN

DATE: 11/23/2016

DRAWN: SAQ

CHECKED: DLH

APPROVED: NET



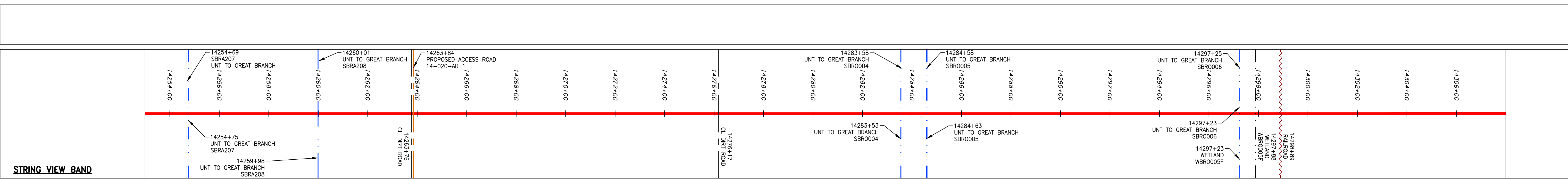
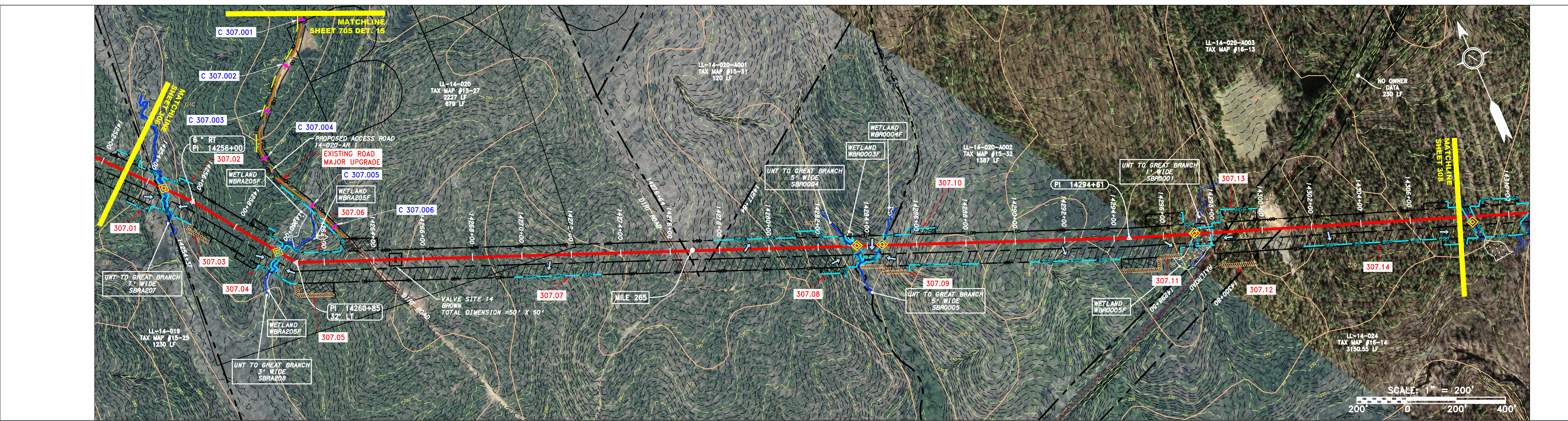
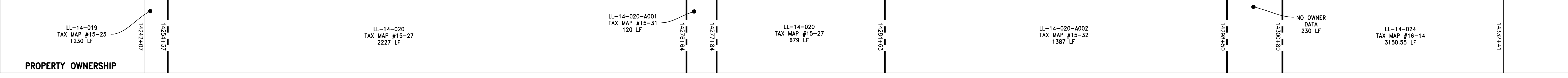
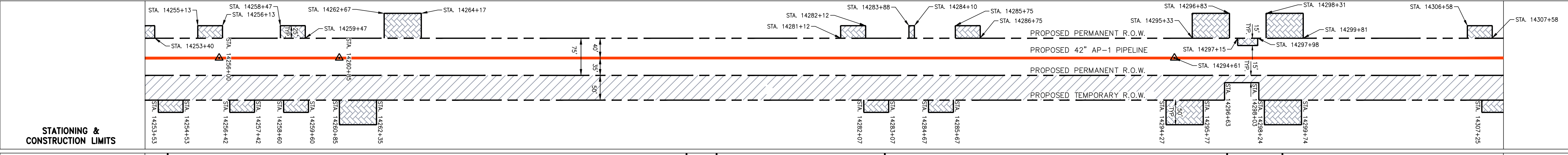
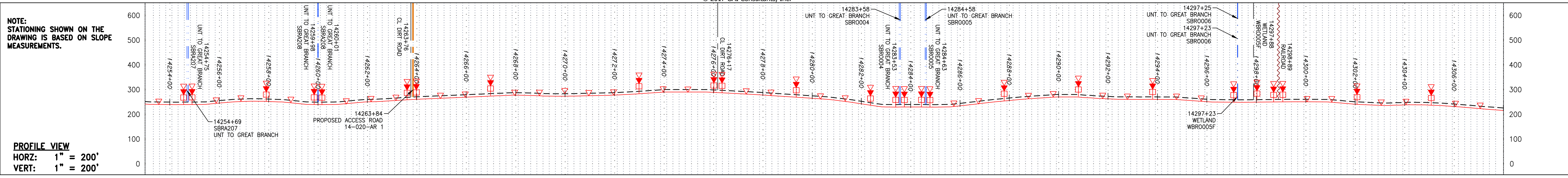

LEGEND

—	PROPERTY LINE	—	STORM SEWER	▨	EXTRA WORK SPACE	▨	TOPSOIL SEGREGATION AREA	▨	PROPOSED TEMPORARY R.O.W.	▨	WETLAND (COLOR SHOWN TO PROVIDE CLARITY ONLY)
X X	FENCE	E	UNDERGROUND ELECTRIC	▨	AREA OF NO DISTURBANCE	▨	PROPOSED TEMPORARY R.O.W.	▨	UTILITY POLE	▨	NOTE: THE PE SEAL AND SIGNATURE APPLIES ONLY TO THE E&S CONTROL DESIGN COMPLETED BY ERM (SEE NOTE 12).
—	STREAM	W	WATER LINE	▨	PROPOSED PERMANENT EASEMENT	▨	PROPOSED PERMANENT R.O.W.	▨	UTILITY POLE		
G G	EXISTING GAS PIPELINE	—	SANITARY SEWER	▨	EDGE OF GRAVEL	▨	PROPOSED PERMANENT R.O.W.	▨	UTILITY POLE		
OH	OVERHEAD UTILITY LINES	—	PROPOSED PERMANENT EASEMENT	▨	EDGE OF GRAVEL	▨	PROPOSED PERMANENT R.O.W.	▨	UTILITY POLE		
—	ACCESS ROAD	—	PROPOSED PERMANENT EASEMENT	▨	EDGE OF GRAVEL	▨	PROPOSED PERMANENT R.O.W.	▨	UTILITY POLE		
—	PROPOSED GAS PIPELINE	—	PROPOSED PERMANENT EASEMENT	▨	EDGE OF GRAVEL	▨	PROPOSED PERMANENT R.O.W.	▨	UTILITY POLE		
—	PROPOSED GAS PIPELINE (NO GROUND SURVEY)	—	PROPOSED PERMANENT EASEMENT	▨	EDGE OF GRAVEL	▨	PROPOSED PERMANENT R.O.W.	▨	UTILITY POLE		

NOTES:

- COORDINATE SYSTEM USED FOR MAPPING AND TOPOGRAPHY - UTM WITH NAD83 DATUM, ZONE 17, US SURVEY FOOT, CENTRAL MERIDIAN 81°.
- CONTOURS AND TOPOGRAPHIC FEATURES WERE DERIVED FROM LIDAR DATA AND GPS SUB-METER GROUND SURVEY PERFORMED BY GAI CONSULTANTS, INC FROM 11-03-2014 THRU 11-07-2014.
- IMAGERY TAKEN FROM GOOGLE EARTH.
- THE PROPERTY LINES SHOWN ARE BASED ON GIS & TAX ASSESSMENT RECORDS (PROVIDED BY OTHERS). GAI CONSULTANTS MAKE NO GUARANTEE EITHER EXPRESSED OR IMPLIED AS TO THE ACCURACY OF THE RECORDS AS SHOWN ON THESE DRAWINGS.
- STREAM AND WETLAND DATA SHOWN ON THE DRAWINGS WAS PROVIDED BY ERM.
- EROSION AND SEDIMENTATION CONTROL ELEMENTS MAY BE SHOWN OUTSIDE OF THE WORK AREAS FOR CLARITY ONLY. ACTUAL INSTALLATION SHALL BE WITHIN THE WORK AREAS.
- ALL STATIONING SHOWN IS SLOPE STATIONING.
- BELTED SILT RETENTION FENCE AND COMPOST FILTER SOCK SHALL BE INSTALLED PARALLEL TO CONTOUR TO EXTENT PRACTICABLE IN ACCORDANCE WITH STANDARD DETAIL. SEDIMENT BARRIER LOCATIONS ARE SUBJECT TO CHANGE BASED ON FIELD CONDITIONS WITH APPROVAL FROM THE PROJECT ENVIRONMENTAL INSPECTOR.
- BEST IN CLASS (BIC) STEEP SLOPE CATEGORY INFORMATION CAN BE FOUND IN THE APPENDIX OF THE STORMWATER POLLUTION PREVENTION PLAN.
- EROSION CONTROL MATING SHALL BE PLACED IN AREAS OF 3% SLOPE AND GREATER, WHICH ARE INDICATED ON THE BEST IN CLASS STEEP SLOPES BAND.
- ACCESS ROADS HAVE BEEN GROUPED INTO FOUR CATEGORIES - 1) EXISTING ROADS NO IMPROVEMENTS, 2) EXISTING ROADS MAJOR IMPROVEMENTS AND 3) NEW ROADS. APPROPRIATE EROSION AND SEDIMENT CONTROLS WILL BE PROVIDED FOR ROADS IN CATEGORIES 1 AND 2 HAVE ADEQUATE EXISTING DRAINAGE DRAINAGE FEATURES WILL BE PROVIDED FOR ROADS IN CATEGORIES 3 AND 4.
- ERM IS SOLELY RESPONSIBLE FOR THE NATURE AND LOCATION OF THE DEPICTED BMPs AS OF THE DATE SIGNED AND SEALED BASED ON THE SOURCE DATA PROVIDED AND AS DESCRIBED IN THE NOTES SECTION OF THE IMPROVEMENT SHEET OF THIS PLAN SET.
- THE CONSTRUCTION RIGHT-OF-WAY (ROW) WILL BE RESTORED TO PRE-CONSTRUCTION CONTOURS IN ACCORDANCE WITH SECTION V.A.5 FEDERAL ENERGY REGULATORY COMMISSION (FERC) UPLAND EROSION CONTROL, REVEGETATION, AND MAINTENANCE PLAN, SECTION V.A.5. IN ADDITION, WETLAND AND WATERBODY CROSSINGS WILL BE RESTORED TO PRE-CONSTRUCTION CONTOURS IN ACCORDANCE WITH NATIONWIDE PERMIT 12 (NWP) ISSUED BY THE U.S. CORPS OF ENGINEERS.

DESCRIPTION		REVISIONS	
APPD.		APPD.	
CHD.		CHD.	
DWN.		DWN.	
DATE		DATE	
NO.		NO.	

Professional Engineer
 Daniel R. Goldstein
 Lic. No. 047436

ERM

PROJECT NO. 14-005-000
 PROJECT NAME: 42" AP-1 PIPELINE
 CONSTRUCTION ALIGNMENT STA. 14253+00 TO 14308+00
 BRUNSWICK COUNTY, VIRGINIA

SCALE: AS SHOWN
 DATE: 11/23/2016
 DRAWN: SAQ
 CHECKED: DLH
 APPROVED: NET

gai consultants

SOUTHPOINTE OFFICE
 6000 TOWN CENTER BLVD.
 CANNONBURG, VA 15317
 724-873-3545

PROJECT NO. 14-005-000
 TASK NO. 005
 SUB TASK NO. 00

GROUP ID D
 DRAWING NO. E307

307 OF 344

6/1/2017 9:25 AM

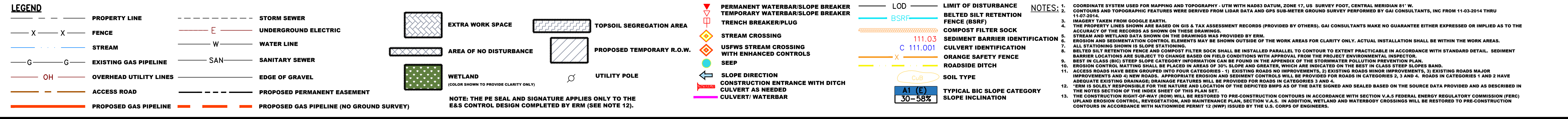
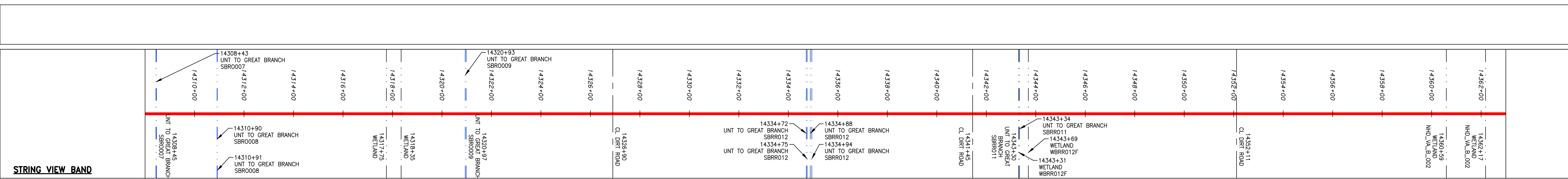
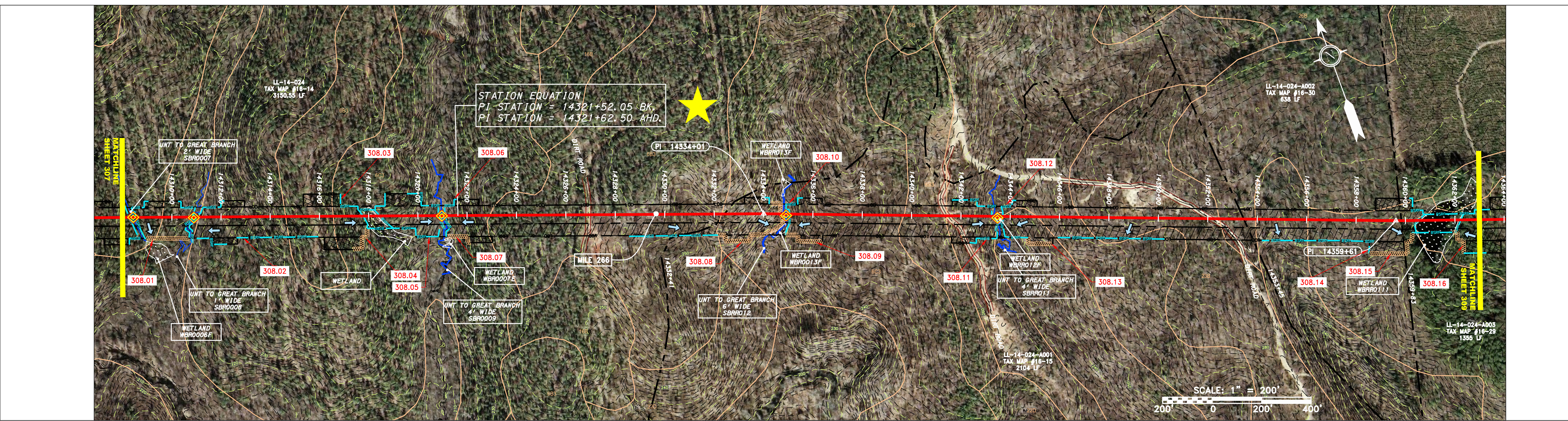
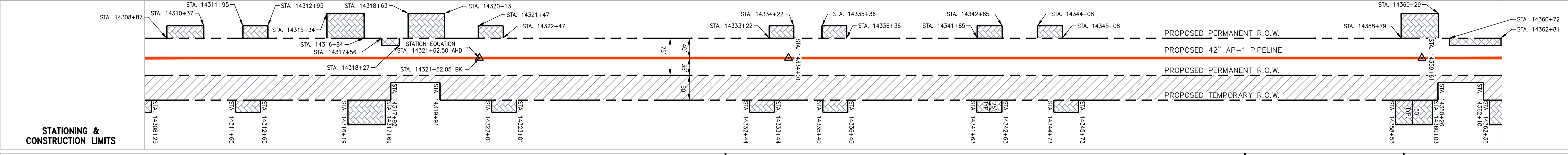
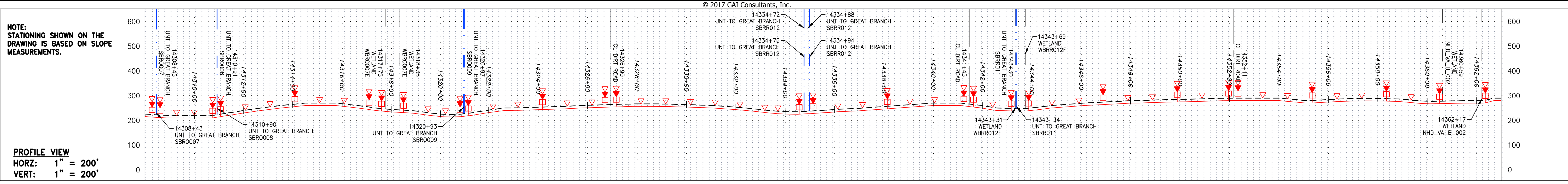

REVISIONS

NO.	DATE	CHG.	APPD.	DESCRIPTION

Professional Engineer
DANIEL R. GOLDSTEIN
Lic. No. 047436

ERM

42" AP-1 PIPELINE
CONSTRUCTION ALIGNMENT STA. 14308+00 TO 14363+00
BRUNSWICK COUNTY, VIRGINIA

ATLANTIC COAST PIPELINE, LLC
C/O DOMINION TRANSMISSION, INC.
925 WHITE OAKS BOULEVARD, BRIDGEPORT, WV 26330

SCALE: AS SHOWN
DATE: 11/23/2016
DRAWN: SAQ
CHECKED: DLH
APPROVED: NET

gai consultants

SOUTHPOINTE OFFICE
6000 TOWN CENTER BLVD.
CANONSBURG, PA 15317
724-873-3545

PROJECT NO./DASH NO.
C140468

TASK NO. SUB TASK NO.
005 00

GROUP ID DRAWING NO.
D E308

308 OF 344

6/1/2017 9:37 AM

GAI CAD FILE NO. I:\DOMINION\AP-1_FERC_ESC\CADD-GIS DATA\ACP_AP-1_FERC_VA_SHT_308.DWG

NOTE: STATIONING SHOWN ON THE DRAWING IS BASED ON SLOPE MEASUREMENTS.

PROFILE VIEW
 HORZ: 1" = 200'
 VERT: 1" = 200'

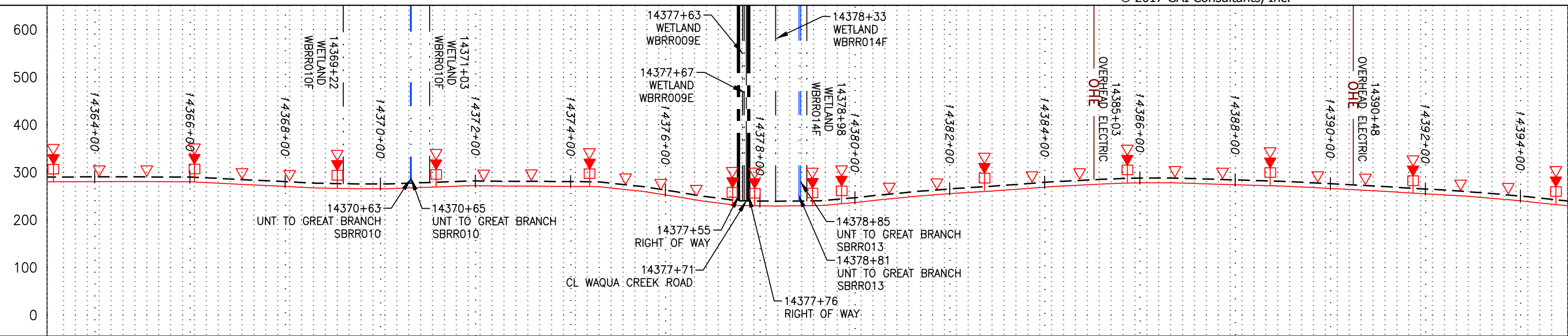

STATIONING & CONSTRUCTION LIMITS

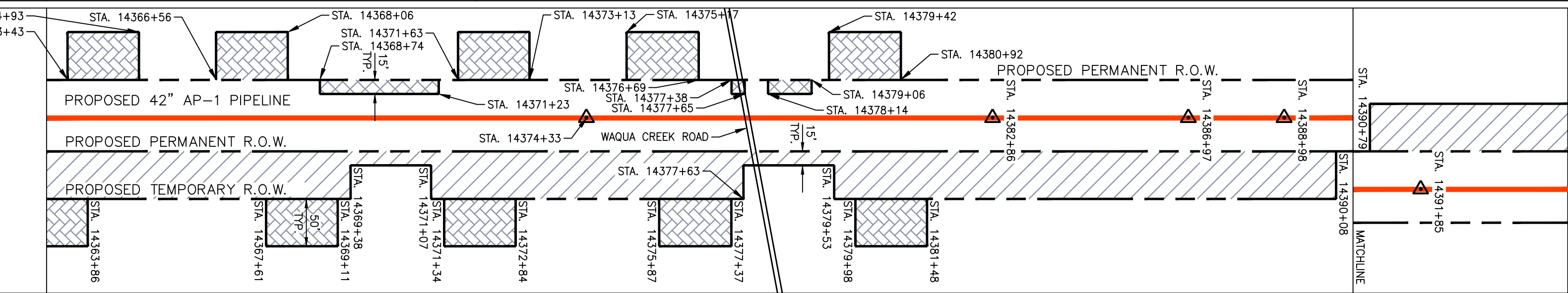

PROPERTY OWNERSHIP

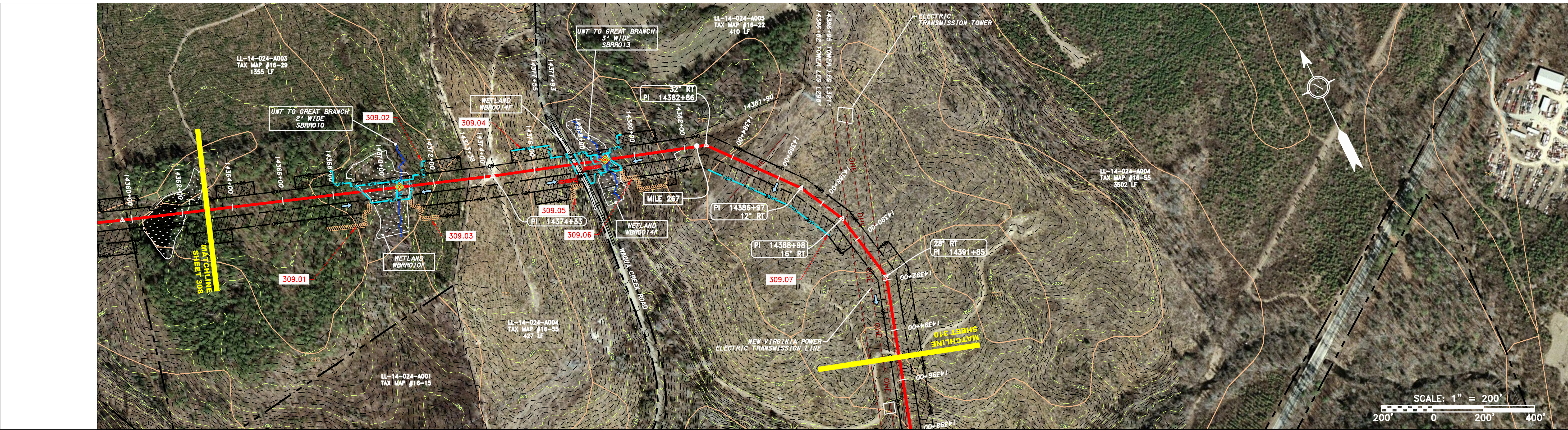
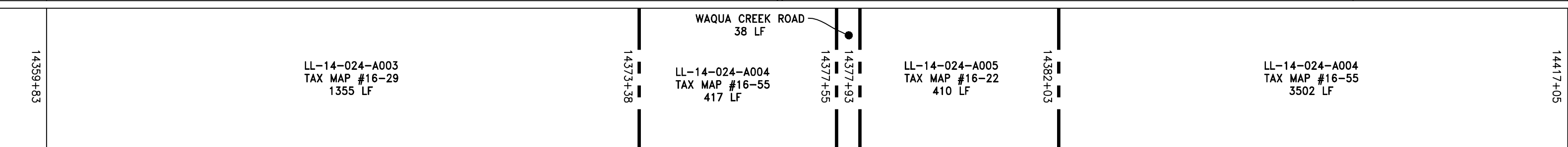

STRING VIEW BAND

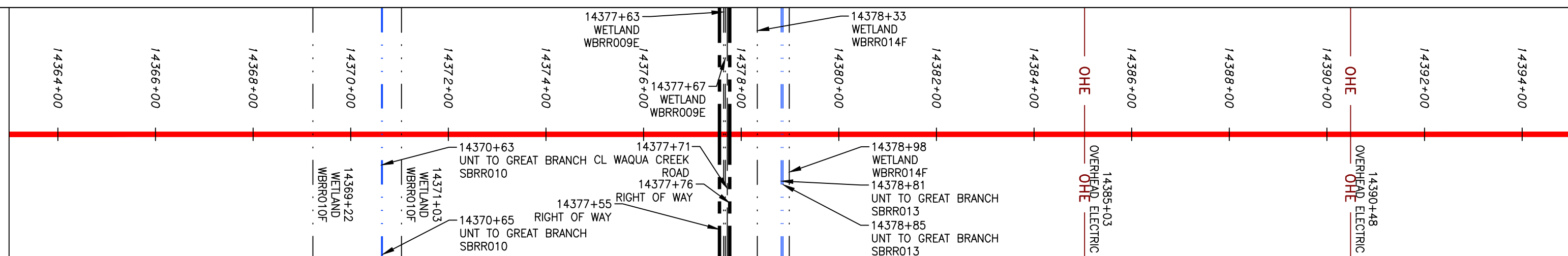

LEGEND		NOTES:	
—	PROPERTY LINE	—	LOD LIMIT OF DISTURBANCE
- - -	STORM SEWER	—	BSRF BELTED SILT RETENTION FENCE (BSRF)
X X	FENCE	—	111.03 COMPOST FILTER SOCK
—	STREAM	—	C 111.001 SEDIMENT BARRIER IDENTIFICATION
G G	EXISTING GAS PIPELINE	—	ORANGE SAFETY FENCE
OH	OVERHEAD UTILITY LINES	—	X ROADSIDE DITCH
—	ACCESS ROAD	—	Soil Type
—	PROPOSED GAS PIPELINE	—	A1 (E) TYPICAL BIC SLOPE CATEGORY
—	PROPOSED GAS PIPELINE (NO GROUND SURVEY)	—	30-58% SLOPE INCLINATION
—	UNDERGROUND ELECTRIC	—	UTILITY POLE
—	WATER LINE	—	EXTRA WORK SPACE
—	SANITARY SEWER	—	TOPSOIL SEGREGATION AREA
—	EDGE OF GRAVEL	—	AREA OF NO DISTURBANCE
—	PROPOSED PERMANENT EASEMENT	—	PROPOSED TEMPORARY R.O.W.
—	WETLAND (COLOR SHOWN TO PROVIDE CLARITY ONLY)	—	UTILITY POLE

NOTE: THE PE SEAL AND SIGNATURE APPLIES ONLY TO THE E&S CONTROL DESIGN COMPLETED BY ERM (SEE NOTE 12).

- COORDINATE SYSTEM USED FOR MAPPING AND TOPOGRAPHY - UTM WITH NAD83 DATUM, ZONE 17, US SURVEY FOOT, CENTRAL MERIDIAN 81° W.
- CONTOURS AND TOPOGRAPHIC FEATURES WERE DERIVED FROM LIDAR DATA AND GPS SUB-METER GROUND SURVEY PERFORMED BY GAI CONSULTANTS, INC FROM 11-03-2014 THRU 11-27-2014.
- IMAGERY TAKEN FROM GOOGLE EARTH.
- THE PROPERTY LINES SHOWN ARE BASED ON GIS & TAX ASSESSMENT RECORDS (PROVIDED BY OTHERS). GAI CONSULTANTS MAKE NO GUARANTEE EITHER EXPRESSED OR IMPLIED AS TO THE ACCURACY OF THE RECORDS AS SHOWN ON THESE DRAWINGS.
- ALL STATIONING SHOWN IS SLOPE STATIONING.
- EROSION AND SEDIMENTATION CONTROL ELEMENTS MAY BE SHOWN OUTSIDE OF THE WORK AREAS FOR CLARITY ONLY. ACTUAL INSTALLATION SHALL BE WITHIN THE WORK AREAS.
- BELTED SILT RETENTION FENCE AND COMPOST FILTER SOCK SHALL BE INSTALLED PARALLEL TO CONTOUR TO EXTENT PRACTICABLE IN ACCORDANCE WITH STANDARD DETAIL. SEDIMENT BARRIER LOCATIONS ARE SUBJECT TO CHANGE BASED ON FIELD CONDITIONS WITH APPROVAL FROM THE PROJECT ENVIRONMENTAL INSPECTOR.
- BELTED SILT RETENTION FENCE AND COMPOST FILTER SOCK SHALL BE INSTALLED PARALLEL TO CONTOUR TO EXTENT PRACTICABLE IN ACCORDANCE WITH STANDARD DETAIL. SEDIMENT BARRIER LOCATIONS ARE SUBJECT TO CHANGE BASED ON FIELD CONDITIONS WITH APPROVAL FROM THE PROJECT ENVIRONMENTAL INSPECTOR.
- BEST IN CLASS (BIC) STEEP SLOPE CATEGORY INFORMATION CAN BE FOUND IN THE APPENDIX OF THE STORMWATER POLLUTION PREVENTION PLAN.
- EROSION CONTROL MATING SHALL BE PLACED IN AREAS OF 30% SLOPE AND GREATER, WHICH ARE INDICATED ON THE BEST IN CLASS STEEP SLOPE BAND.
- ACCESS ROADS HAVE BEEN GROUPED INTO FOUR CATEGORIES - 1) EXISTING ROADS NO IMPROVEMENTS, 2) EXISTING ROADS MINOR IMPROVEMENTS, 3) EXISTING ROADS MAJOR IMPROVEMENTS AND 4) NEW ROADS. APPROPRIATE EROSION AND SEDIMENT CONTROLS WILL BE PROVIDED FOR ROADS IN CATEGORIES 2, 3 AND 4. ROADS IN CATEGORIES 1 AND 2 HAVE ADEQUATE EXISTING DRAINAGE DRAINAGE FEATURES WILL BE PROVIDED FOR ROADS IN CATEGORIES 3 AND 4.
- ERM IS SOLELY RESPONSIBLE FOR THE NATURE AND LOCATION OF THE DEPICTED BMPs AS OF THE DATE SIGNED AND SEALED BASED ON THE SOURCE DATA PROVIDED AND AS DESCRIBED IN THE NOTES SECTION OF THE INDEX SHEET OF THIS PLAN SET.
- THE CONSTRUCTION RIGHT-OF-WAY (ROW) WILL BE RESTORED TO PRE-CONSTRUCTION CONTOURS IN ACCORDANCE WITH SECTION V.A.5 FEDERAL ENERGY REGULATORY COMMISSION (FERC) UPLAND EROSION CONTROL, REVEGETATION, AND MAINTENANCE PLAN, SECTION V.A.5. IN ADDITION, WETLAND AND WATERBODY CROSSINGS WILL BE RESTORED TO PRE-CONSTRUCTION CONTOURS IN ACCORDANCE WITH NATIONWIDE PERMIT 12 (NWP) ISSUED BY THE U.S. CORPS OF ENGINEERS.

NO.	DATE	BY	CHKD.	APPD.	DESCRIPTION

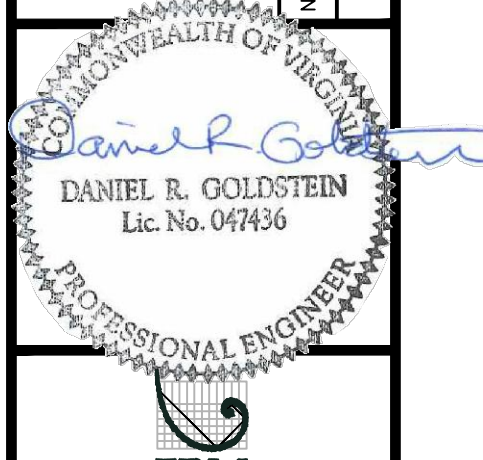

ATLANTIC COAST PIPELINE, LLC
 C/O DOMINION TRANSMISSION, INC.
 925 WHITE OAKS BOULEVARD, BRIDGEPORT, WV 26330

SCALE:	AS SHOWN
DATE:	11/23/2016
DRAWN:	SAQ
CHECKED:	DLH
APPROVED:	NET



SOUTHPOINTE OFFICE
 6000 TOWN CENTER BLVD.
 CANONSBURG, PA 15317
 724-873-3545

PROJECT NO./DASH NO.	140468
TASK NO./SUB TASK NO.	005 / 00
GROUP ID / DRAWING NO.	D / E309
309 OF 344	

NOTE: STATIONING SHOWN ON THE DRAWING IS BASED ON SLOPE MEASUREMENTS.

PROFILE VIEW
 HORZ: 1" = 200'
 VERT: 1" = 200'

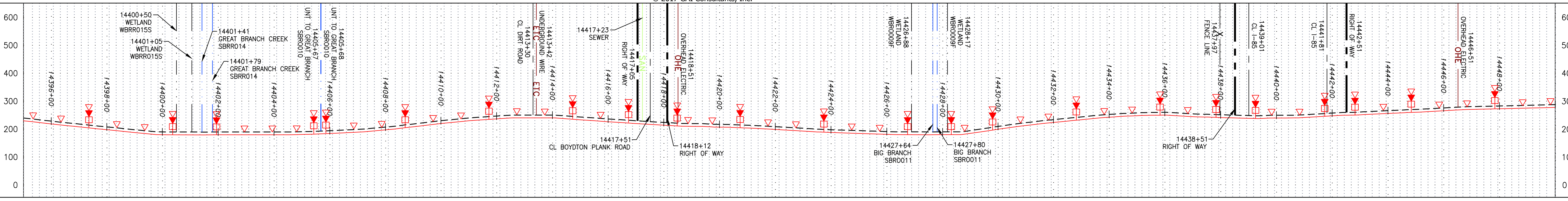

STATIONING & CONSTRUCTION LIMITS

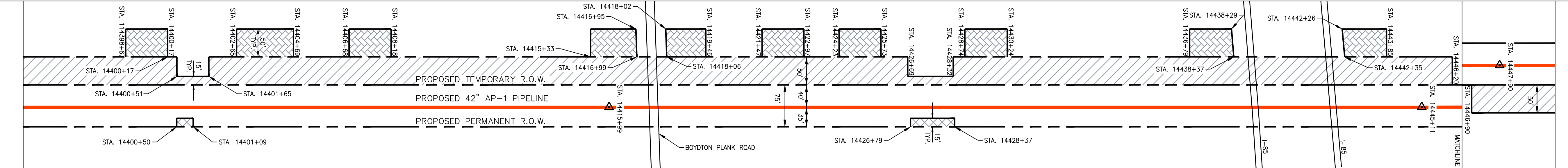

PROPERTY OWNERSHIP

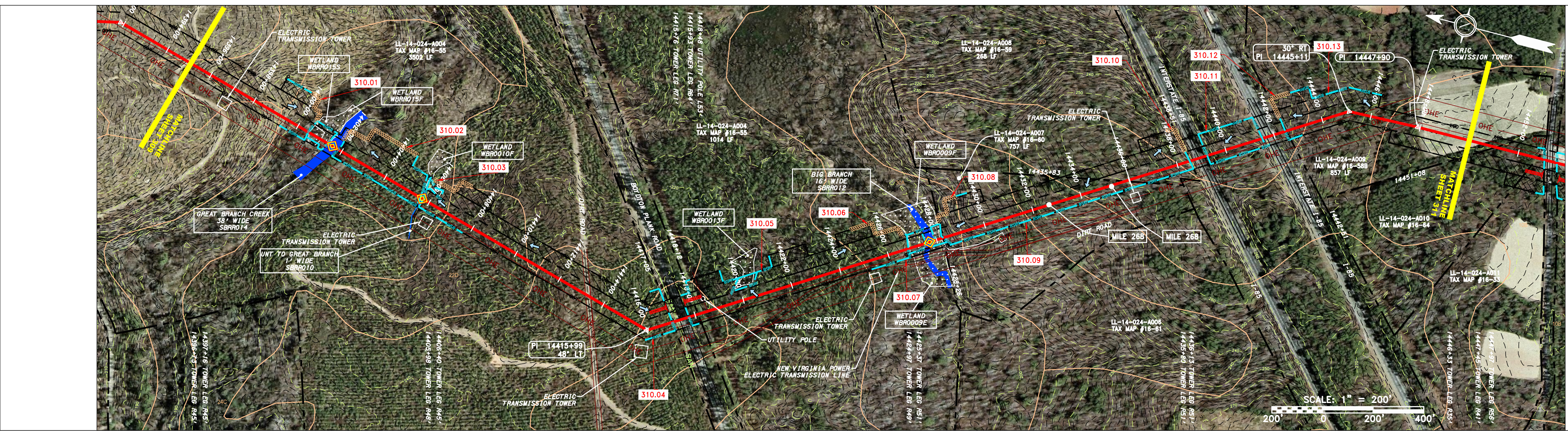
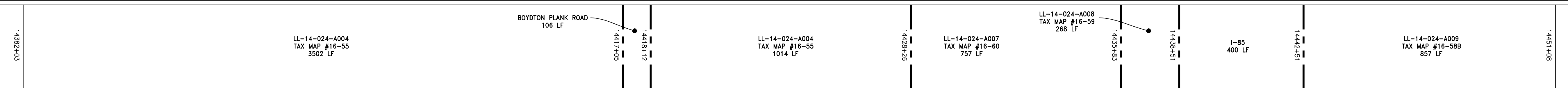

STRING VIEW BAND

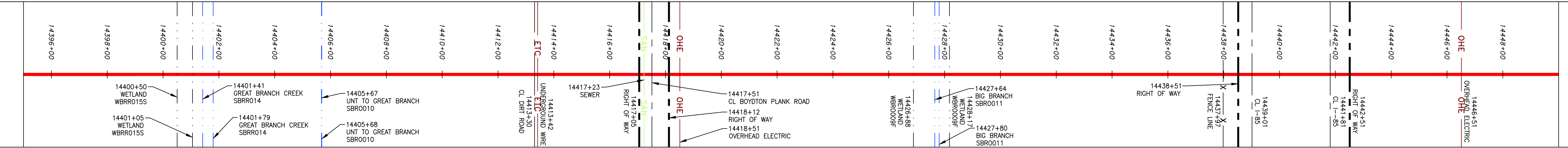

LEGEND

- PROPERTY LINE
- - - STORM SEWER
- X X FENCE
- STREAM
- G G EXISTING GAS PIPELINE
- OH OVERHEAD UTILITY LINES
- ACCESS ROAD
- PROPOSED GAS PIPELINE
- UNDERGROUND ELECTRIC
- W WATER LINE
- SAN SANITARY SEWER
- EDGE OF GRAVEL
- PROPOSED PERMANENT EASEMENT
- PROPOSED GAS PIPELINE (NO GROUND SURVEY)
- EXTRA WORK SPACE
- AREA OF NO DISTURBANCE
- WETLAND (COLOR SHOWN TO PROVIDE CLARITY ONLY)
- TOPSOIL SEGREGATION AREA
- PROPOSED TEMPORARY R.O.W.
- UTILITY POLE
- PERMANENT WATERBAR/SLOPE BREAKER
- TEMPORARY WATERBAR/SLOPE BREAKER
- TRENCH BREAKER/PLUG
- STREAM CROSSING
- USPWS STREAM CROSSING WITH ENHANCED CONTROLS
- SLOPE
- SLOPE DIRECTION
- CONSTRUCTION ENTRANCE WITH DITCH
- CULVERT AS NEEDED
- CULVERT/WATERBAR
- LOD
- BSRF
- COMPOST FILTER SOCK
- SEDIMENT BARRIER IDENTIFICATION
- CULVERT IDENTIFICATION
- ORANGE SAFETY FENCE
- ROADSIDE DITCH
- SOIL TYPE
- TYPICAL BIC SLOPE CATEGORY
- SLOPE INCLINATION

- NOTES:
1. COORDINATE SYSTEM USED FOR MAPPING AND TOPOGRAPHY - UTM WITH NAD83 DATUM, ZONE 17, US SURVEY FOOT, CENTRAL MERIDIAN 81° W.
 2. CONTOURS AND TOPOGRAPHIC FEATURES WERE DERIVED FROM LIDAR DATA AND GPS SUB-METER GROUND SURVEY PERFORMED BY GAI CONSULTANTS, INC FROM 11-03-2014 THRU 11-07-2014.
 3. IMAGERY TAKEN FROM GOOGLE EARTH.
 4. THE PROPERTY LINES SHOWN ON THE DRAWINGS MAY BE BASED ON GIS TAX ASSESSMENT RECORDS (PROVIDED BY OTHERS). GAI CONSULTANTS MAKE NO GUARANTEE EITHER EXPRESSED OR IMPLIED AS TO THE ACCURACY OF THE RECORDS AS SHOWN ON THESE DRAWINGS.
 5. STREAM AND WETLAND DATA SHOWN ON THE DRAWINGS MAY BE PROVIDED BY ERM.
 6. EROSION AND SEDIMENTATION CONTROL ELEMENTS MAY BE SHOWN OUTSIDE OF THE WORK AREAS FOR CLARITY ONLY. ACTUAL INSTALLATION SHALL BE WITHIN THE WORK AREAS.
 7. ALL STATIONING SHOWN IS SLOPE STATIONING.
 8. BELTED SILT RETENTION FENCE AND COMPOST FILTER SOCK SHALL BE INSTALLED PARALLEL TO CONTOUR TO EXTENT PRACTICABLE IN ACCORDANCE WITH STANDARD DETAIL. SEDIMENT BARRIER LOCATIONS ARE SUBJECT TO CHANGE BASED ON FIELD CONDITIONS WITH APPROVAL FROM THE PROJECT ENVIRONMENTAL WALKER.
 9. BEST IN CLASS (BIC) STEEP SLOPE CATEGORY INFORMATION CAN BE FOUND IN THE APPENDIX OF THE STORMWATER POLLUTION PREVENTION PLAN.
 10. EROSION CONTROL MATING SHALL BE PLACED IN AREAS OF 30% SLOPE AND GREATER, WHICH ARE INDICATED ON THE BEST IN CLASS STEEP SLOPE BAND.
 11. ACCESS ROADS HAVE BEEN GROUPED INTO FOUR CATEGORIES - 1) EXISTING ROADS NO IMPROVEMENTS, 2) EXISTING ROADS MINOR IMPROVEMENTS, 3) EXISTING ROADS MAJOR IMPROVEMENTS AND 4) NEW ROADS. APPROPRIATE EROSION AND SEDIMENT CONTROLS WILL BE PROVIDED FOR ROADS IN CATEGORIES 2, 3 AND 4. ROADS IN CATEGORIES 1 AND 2 HAVE ADEQUATE EXISTING DRAINAGE DRAINAGE FEATURES WILL BE PROVIDED FOR ROADS IN CATEGORIES 3 AND 4.
 12. ERM IS SOLELY RESPONSIBLE FOR THE NATURE AND LOCATION OF THE DEPICTED BMPs AS OF THE DATE SIGNED AND SEALED BASED ON THE SOURCE DATA PROVIDED AND AS DESCRIBED IN THE NOTES SECTION OF THE INTEREST SHEET OF THIS PLAN SET.
 13. THE CONSTRUCTION RIGHT-OF-WAY (ROW) WILL BE RESTORED TO PRE-CONSTRUCTION CONTOURS IN ACCORDANCE WITH SECTION V.A.5 FEDERAL ENERGY REGULATORY COMMISSION (FERC) UPLAND EROSION CONTROL, REVEGETATION, AND MAINTENANCE PLAN, SECTION V.A.5. IN ADDITION, WETLAND AND WATERBODY CROSSINGS WILL BE RESTORED TO PRE-CONSTRUCTION CONTOURS IN ACCORDANCE WITH NATIONAL PERMIT 12 (NWP) ISSUED BY THE U.S. CORPS OF ENGINEERS.

NO.	DATE	BY	CHKD.	APPD.	DESCRIPTION

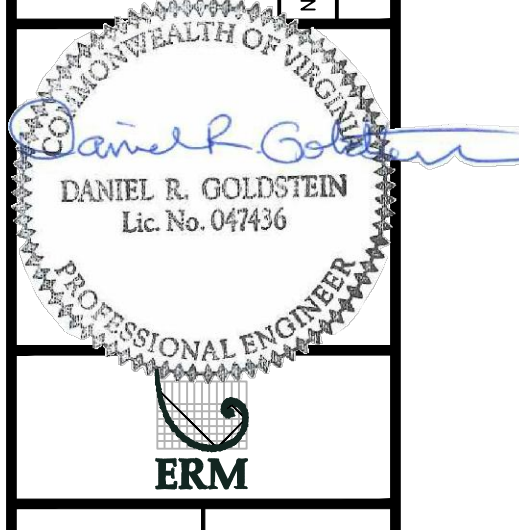

ATLANTIC COAST PIPELINE, LLC
 C/O DOMINION TRANSMISSION, INC.
 925 WHITE OAKS BOULEVARD, BRIDGEPORT, WV 26330
 BRUNSWICK COUNTY, VIRGINIA

SCALE:	AS SHOWN
DATE:	11/23/2016
DRAWN:	SAQ
CHECKED:	DLH
APPROVED:	NET



SOUTHPOINTE OFFICE
 6000 TOWN CENTER BLVD.
 CANONSBURG, PA 15317
 724-873-3545

PROJECT NO./DASH NO.	C140468
TASK NO. SUB TASK NO.	005 00
GROUP ID DRAWING NO.	D E310
310 OF 344	

6/1/2017 10:38 AM

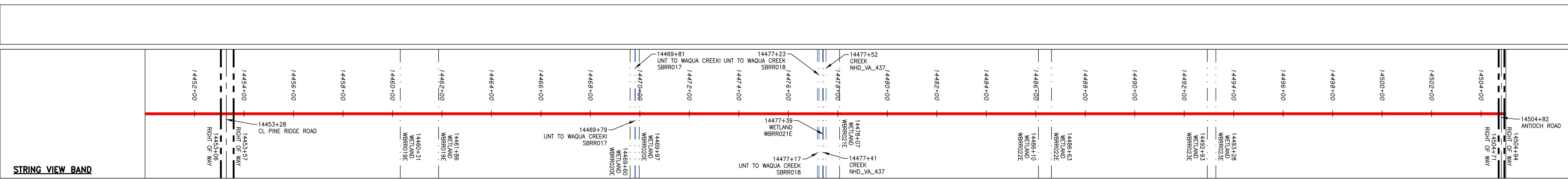
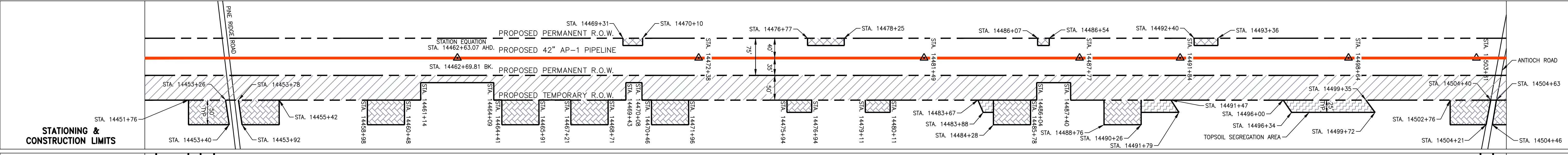
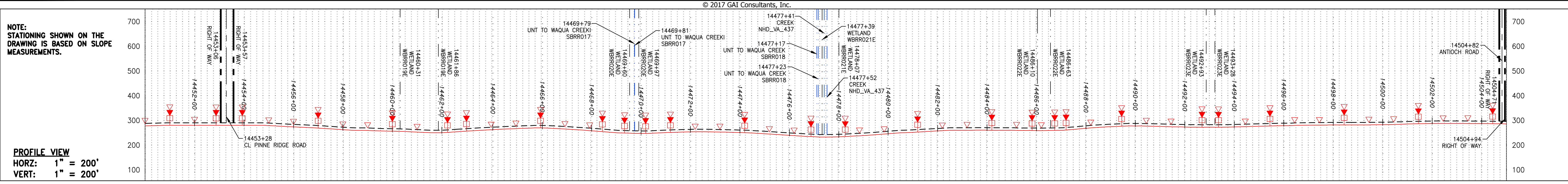

LEGEND		NOTES:	
—	PROPERTY LINE	▲	PERMANENT WATERBAR/SLOPE BREAKER
X X	FENCE	◆	TEMPORARY WATERBAR/SLOPE BREAKER
—	STREAM	◆	TRENCH BREAKER/PLUG
G G	EXISTING GAS PIPELINE	◆	STREAM CROSSING
—	OVERHEAD UTILITY LINES	◆	USPWS STREAM CROSSING WITH ENHANCED CONTROLS
—	ACCESS ROAD	◆	SLEEP
—	PROPOSED GAS PIPELINE	◆	SLOPE DIRECTION
—	PROPOSED PIPELINE (NO GROUND SURVEY)	◆	CONSTRUCTION ENTRANCE WITH DITCH
—	STORM SEWER	◆	CULVERT/WATERBAR
—	UNDERGROUND ELECTRIC	◆	LOD
—	WATER LINE	◆	BSRF
—	SANITARY SEWER	◆	LIMIT OF DISTURBANCE
—	EDGE OF GRAVEL	◆	BELTSILT RETENTION FENCE (BSRF)
—	PROPOSED PERMANENT EASEMENT	◆	COMPOST FILTER SOCK
—	EXTRA WORK SPACE	◆	SEDIMENT BARRIER IDENTIFICATION
—	TOPSOIL SEGREGATION AREA	◆	CULVERT IDENTIFICATION
—	AREA OF NO DISTURBANCE	◆	ORANGE SAFETY FENCE
—	PROPOSED TEMPORARY R.O.W.	◆	ROADSIDE DITCH
—	WETLAND	◆	SOIL TYPE
—	UTILITY POLE	◆	TYPICAL BIC SLOPE CATEGORY
—		◆	SLOPE INCLINATION

REVISIONS				
NO.	DATE	CHKD.	APPD.	DESCRIPTION

DANIEL R. GOLDSTEIN
 Lic. No. 047436
ERM

SCALE: AS SHOWN
DATE: 11/23/2016
DRAWN: SAQ
CHECKED: DLH
APPROVED: NET

SOUTHPOINTE OFFICE
 6000 TOWN CENTER BLVD.
 CANONSBURG, PA 15317
 724-873-3545

PROJECT NO./DASH NO.	C140468
TASK NO. SUB TASK NO.	005 00
GROUP ID DRAWING NO.	D E311
311 OF 344	

GAI CAD FILE NO. I:\DOMINION\AP-1\FERC_ESC\CADD-GIS DATA\ACP-AP-1_FERC_VA_SHT_311.DWG

NOTE: STATIONING SHOWN ON THE DRAWING IS BASED ON SLOPE MEASUREMENTS.

PROFILE VIEW
 HORZ: 1" = 200'
 VERT: 1" = 200'

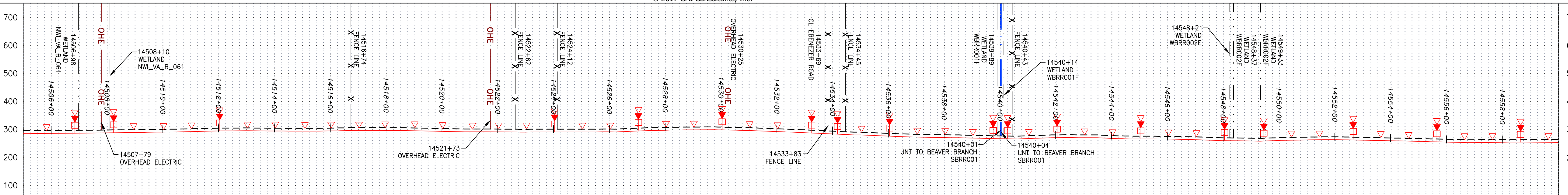

STATIONING & CONSTRUCTION LIMITS

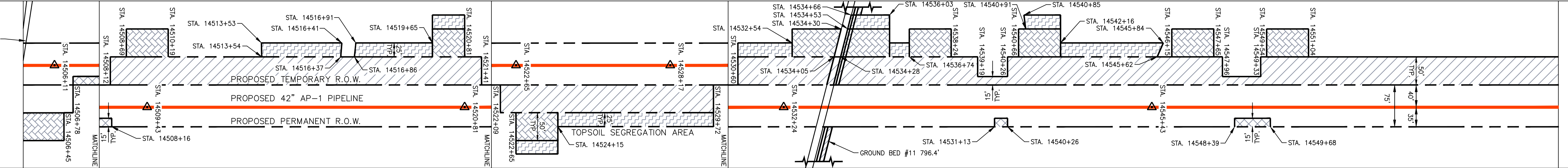

PROPERTY OWNERSHIP

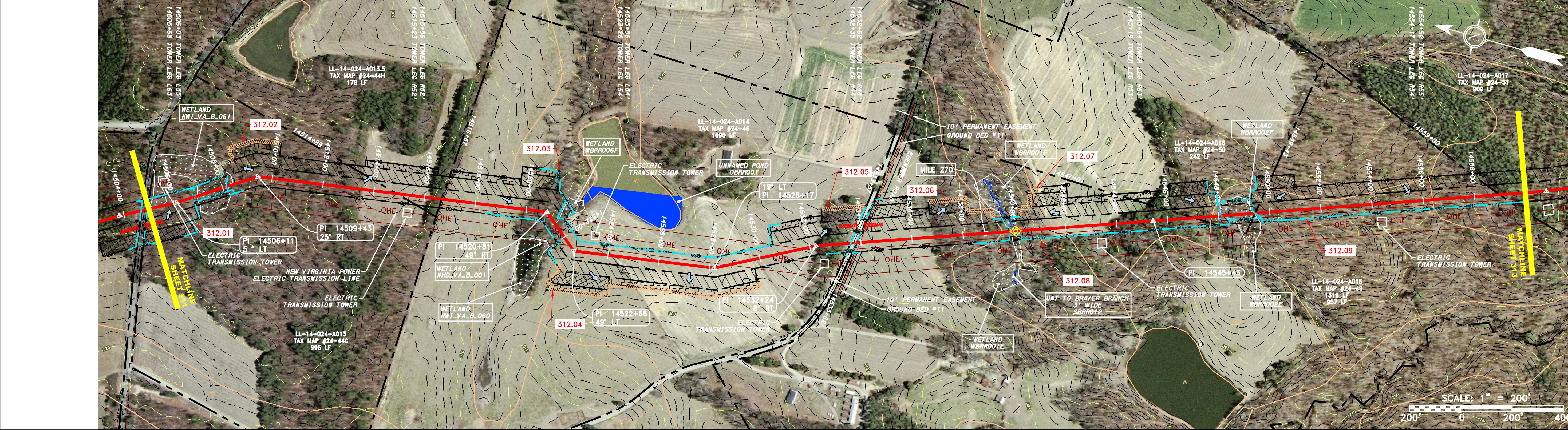
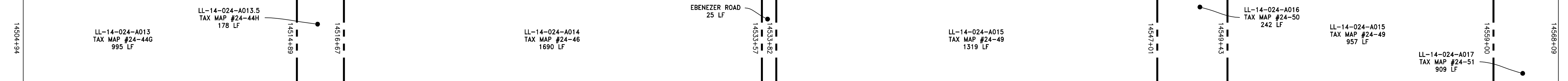

STRING VIEW BAND

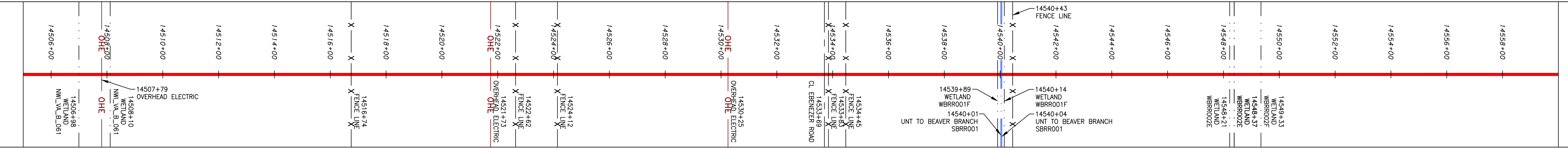

LEGEND

—	PROPERTY LINE	—	STORM SEWER	□	EXTRA WORK SPACE	□	TOPSOIL SEGREGATION AREA
X X	FENCE	—	UNDERGROUND ELECTRIC	□	AREA OF NO DISTURBANCE	□	PROPOSED TEMPORARY R.O.W.
—	STREAM	—	WATER LINE	□	WETLAND	□	UTILITY POLE
G G	EXISTING GAS PIPELINE	—	SAN	□	WETLAND (COLOR SHOWN TO PROVIDE CLARITY ONLY)		
OH	OVERHEAD UTILITY LINES	—	EDGE OF GRAVEL				
—	ACCESS ROAD	—	PROPOSED PERMANENT EASEMENT				
—	PROPOSED GAS PIPELINE	—	PROPOSED GAS PIPELINE (NO GROUND SURVEY)				

□	PERMANENT WATERBAR/SLOPE BREAKER	—	LOD	—	LIMIT OF DISTURBANCE
□	TEMPORARY WATERBAR/SLOPE BREAKER	—	BSRF	—	BELTED SILT RETENTION FENCE (BSRF)
□	TRENCH BREAKER/PLUG	—	—	—	COMPOST FILTER SOCK
□	STREAM CROSSING	—	—	—	SEDIMENT BARRIER IDENTIFICATION
□	USPWS STREAM CROSSING WITH ENHANCED CONTROLS	—	—	—	ORANGE SAFETY FENCE
□	SEEP	—	—	—	ROADSIDE DITCH
□	SLOPE DIRECTION	—	—	—	SOIL TYPE
□	CONSTRUCTION ENTRANCE WITH DITCH	—	—	—	TYPICAL BIC SLOPE CATEGORY
□	CULVERT AS NEEDED	—	—	—	SLOPE INCLINATION
□	CULVERT/WATERBAR	—	—	—	

NOTES:

- COORDINATE SYSTEM USED FOR MAPPING AND TOPOGRAPHY - UTM WITH NAD83 DATUM, ZONE 17, US SURVEY FOOT, CENTRAL MERIDIAN 81°.
- CONTOURS AND TOPOGRAPHIC FEATURES WERE DERIVED FROM LIDAR DATA AND GPS SUB-METER GROUND SURVEY PERFORMED BY GAI CONSULTANTS, INC FROM 11-03-2014 THRU 11-07-2014.
- IMAGERY TAKEN FROM GOOGLE EARTH.
- ACCURACY OF THE RECORDS AS SHOWN ON THESE DRAWINGS.
- STREAM AND WETLAND DATA SHOWN ON THE DRAWINGS MAY BE SHOWN OUTSIDE OF THE WORK AREAS FOR CLARITY ONLY. ACTUAL INSTALLATION SHALL BE WITHIN THE WORK AREAS.
- EROSION AND SEDIMENTATION CONTROL ELEMENTS MAY BE SHOWN OUTSIDE OF THE WORK AREAS FOR CLARITY ONLY. ACTUAL INSTALLATION SHALL BE WITHIN THE WORK AREAS.
- BELTED SILT RETENTION FENCE AND COMPOST FILTER SOCK SHALL BE INSTALLED PARALLEL TO CONTOUR TO EXTENT PRACTICABLE IN ACCORDANCE WITH STANDARD DETAIL. SEDIMENT TRAP LOCATIONS ARE SUBJECT TO CHANGE BASED ON FIELD CONDITIONS WITH APPROVAL FROM THE PROJECT ENVIRONMENTAL INSPECTOR.
- BEST IN CLASS (BIC) STEEP SLOPE CATEGORY INFORMATION CAN BE FOUND IN THE APPENDIX OF THE STORMWATER POLLUTION PREVENTION PLAN.
- EROSION CONTROL MATING SHALL BE PLACED IN AREAS OF 30% SLOPE AND GREATER, WHICH ARE INDICATED ON THE BEST IN CLASS STEEP SLOPE BAND.
- ACCESS ROADS HAVE BEEN GROUPED INTO FOUR CATEGORIES - 1) EXISTING ROADS NO IMPROVEMENTS, 2) EXISTING ROADS MINOR IMPROVEMENTS, 3) EXISTING ROADS MAJOR IMPROVEMENTS AND 4) NEW ROADS. APPROPRIATE EROSION AND SEDIMENT CONTROLS WILL BE PROVIDED FOR ROADS IN CATEGORIES 2, 3 AND 4. ROADS IN CATEGORIES 1 AND 2 HAVE ADEQUATE EXISTING DRAINAGE. DRAINAGE FEATURES WILL BE PROVIDED FOR ROADS IN CATEGORIES 3 AND 4.
- ERM IS SOLELY RESPONSIBLE FOR THE NATURE AND LOCATION OF THE DEPICTED BMPs AS OF THE DATE SIGNED AND SEALED BASED ON THE SOURCE DATA PROVIDED AND AS DESCRIBED IN THE NOTES SECTION OF THE INDEX SHEET OF THIS PLAN SET.
- THE CONSTRUCTION RIGHT-OF-WAY (ROW) WILL BE RESTORED TO PRE-CONSTRUCTION CONTOURS IN ACCORDANCE WITH SECTION V.A.5 FEDERAL ENERGY REGULATORY COMMISSION (FERC) UPLAND EROSION CONTROL, REVEGETATION, AND MAINTENANCE PLAN, SECTION V.A.5. IN ADDITION, WETLAND AND WATERBODY CROSSINGS WILL BE RESTORED TO PRE-CONSTRUCTION CONTOURS IN ACCORDANCE WITH NATIONWIDE PERMIT 12 (NWP) ISSUED BY THE U.S. CORPS OF ENGINEERS.

REVISIONS

NO.	DATE	BY	CHKD.	APPD.	DESCRIPTION

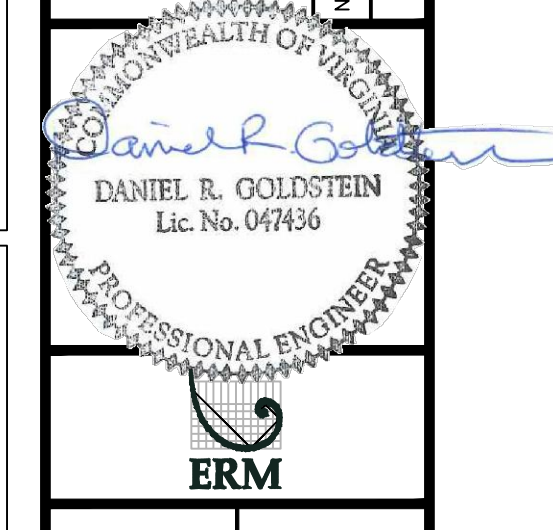

42" AP-1 PIPELINE
 CONSTRUCTION ALIGNMENT STA. 14505+00 TO 14560+00
 BRUNSWICK COUNTY, VIRGINIA

ATLANTIC COAST PIPELINE, LLC
 C/O DOMINION TRANSMISSION, INC.
 925 WHITE OAKS BOULEVARD, BRIDGEPORT, WV 26330

SCALE: AS SHOWN
 DATE: 11/23/2016
 DRAWN: SAQ
 CHECKED: DLH
 APPROVED: NET



PROJECT NO./DASH NO.
C140468

TASK NO./SUB TASK NO.
005 / 00

GROUP ID/DRAWING NO.
D / E312

312 OF 344

NOTE: STATIONING SHOWN ON THE DRAWING IS BASED ON SLOPE MEASUREMENTS.

PROFILE VIEW
 HORZ: 1" = 200'
 VERT: 1" = 200'

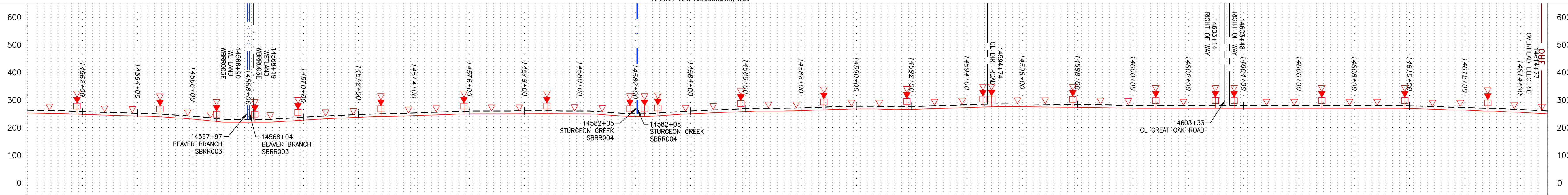

STATIONING & CONSTRUCTION LIMITS

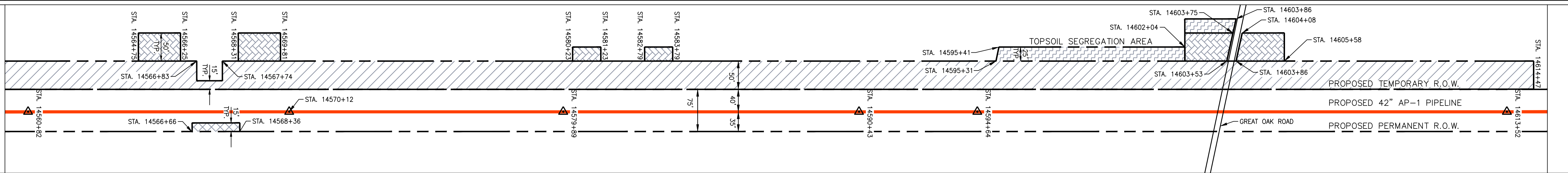

PROPERTY OWNERSHIP

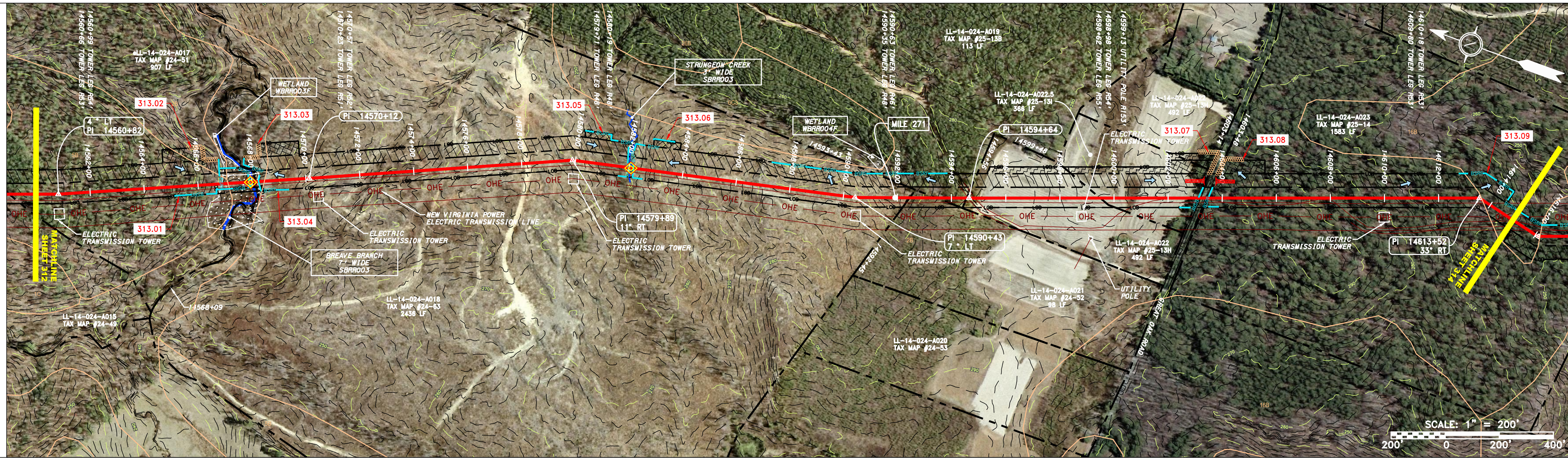
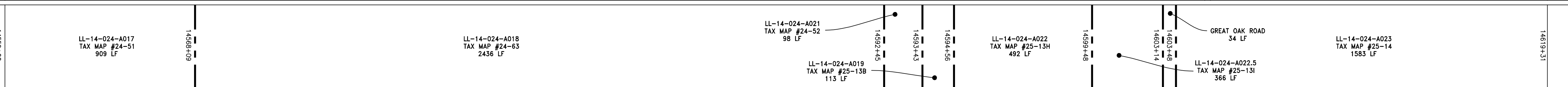

STRING VIEW BAND

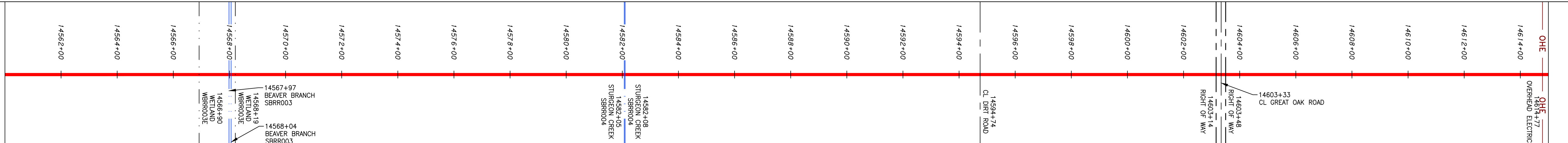

LEGEND

- PROPERTY LINE
- X X FENCE
- STREAM
- G G EXISTING GAS PIPELINE
- OH OVERHEAD UTILITY LINES
- ACCESS ROAD
- PROPOSED GAS PIPELINE
- STORM SEWER
- E UNDERGROUND ELECTRIC
- W WATER LINE
- SANITARY SEWER
- EDGE OF GRAVEL
- PROPOSED PERMANENT EASEMENT
- PROPOSED GAS PIPELINE (NO GROUND SURVEY)
- EXTRA WORK SPACE
- AREA OF NO DISTURBANCE
- WETLAND (COLOR SHOWN TO PROVIDE CLARITY ONLY)
- TOPSOIL SEGREGATION AREA
- PROPOSED TEMPORARY R.O.W.
- UTILITY POLE
- PERMANENT WATERBAR/SLOPE BREAKER
- TEMPORARY WATERBAR/SLOPE BREAKER
- TRENCH BREAKER/PLUG
- STREAM CROSSING
- USPWS STREAM CROSSING WITH ENHANCED CONTROLS
- SEEP
- SLOPE DIRECTION
- CONSTRUCTION ENTRANCE WITH DITCH CULTIVATED AS NEEDED
- CULVERT/WATERBAR
- LOD
- BSRF
- 111.03
- C 111.001
- X
- SOIL TYPE
- A1 (E)
- 30-58%

- NOTES:
- COORDINATE SYSTEM USED FOR MAPPING AND TOPOGRAPHY - UTM WITH NAD83 DATUM, ZONE 17, US SURVEY FOOT, CENTRAL MERIDIAN 81° W.
 - CONTOURS AND TOPOGRAPHIC FEATURES WERE DERIVED FROM LIDAR DATA AND GPS SUB-METER GROUND SURVEY PERFORMED BY GAI CONSULTANTS, INC FROM 11-03-2014 THRU 11-07-2014.
 - IMAGERY TAKEN FROM GOOGLE EARTH.
 - THE PROPERTY LINES SHOWN ON THE DRAWINGS ARE BASED ON GIS TAX ASSESSMENT RECORDS (PROVIDED BY OTHERS). GAI CONSULTANTS MAKE NO GUARANTEE EITHER EXPRESSED OR IMPLIED AS TO THE ACCURACY OF THE RECORDS AS SHOWN ON THESE DRAWINGS.
 - STREAM AND WETLAND DATA SHOWN ON THE DRAWINGS WAS PROVIDED BY ERM.
 - EROSION AND SEDIMENTATION CONTROL ELEMENTS MAY BE SHOWN OUTSIDE OF THE WORK AREAS FOR CLARITY ONLY. ACTUAL INSTALLATION SHALL BE WITHIN THE WORK AREAS.
 - BELTED SILT RETENTION FENCE AND COMPOST FILTER SOCK SHALL BE INSTALLED PARALLEL TO CONTOUR TO EXTENT PRACTICABLE IN ACCORDANCE WITH STANDARD DETAIL. SEDIMENT BARRIER LOCATIONS ARE SUBJECT TO CHANGE BASED ON FIELD CONDITIONS WITH APPROVAL FROM THE PROJECT ENVIRONMENTAL INSPECTOR.
 - BEST IN CLASS (BIC) STEEP SLOPE CATEGORY INFORMATION CAN BE FOUND IN THE APPENDIX OF THE STORMWATER POLLUTION PREVENTION PLAN.
 - EROSION CONTROL MATING SHALL BE PLACED IN AREAS OF 30% SLOPE AND GREATER, WHICH ARE INDICATED ON THE BEST IN CLASS STEEP SLOPE BAND.
 - ACCESS ROADS HAVE BEEN GROUPED INTO FOUR CATEGORIES - 1) EXISTING ROADS NO IMPROVEMENTS, 2) EXISTING ROADS MINOR IMPROVEMENTS, 3) EXISTING ROADS MAJOR IMPROVEMENTS AND 4) NEW ROADS. APPROPRIATE EROSION AND SEDIMENT CONTROLS WILL BE PROVIDED FOR ROADS IN CATEGORIES 2, 3 AND 4. ROADS IN CATEGORIES 1 AND 2 HAVE ADEQUATE EXISTING DRAINAGE. DRAINAGE FEATURES WILL BE PROVIDED FOR ROADS IN CATEGORIES 3 AND 4.
 - ERM IS SOLELY RESPONSIBLE FOR THE NATURE AND LOCATION OF THE DEPICTED BMPs AS OF THE DATE SIGNED AND SEALED BASED ON THE SOURCE DATA PROVIDED AND AS DESCRIBED IN THE NOTES SECTION OF THE INDEX SHEET OF THIS PLAN SET.
 - THE CONSTRUCTION RIGHT-OF-WAY (ROW) WILL BE RESTORED TO PRE-CONSTRUCTION CONTOURS IN ACCORDANCE WITH SECTION V.A.5 FEDERAL ENERGY REGULATORY COMMISSION (FERC) UPLAND EROSION CONTROL, REVEGETATION, AND MAINTENANCE PLAN, SECTION V.A.5. IN ADDITION, WETLAND AND WATERBODY CROSSINGS WILL BE RESTORED TO PRE-CONSTRUCTION CONTOURS IN ACCORDANCE WITH NATIONWIDE PERMIT 12 (NWP) ISSUED BY THE U.S. CORPS OF ENGINEERS.

NO.	DATE	BY	DESCRIPTION

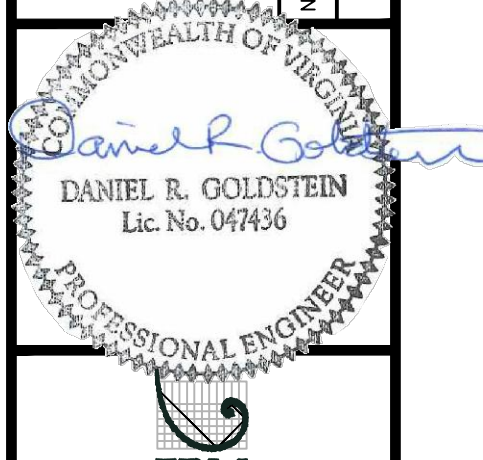

ATLANTIC COAST PIPELINE, LLC
 C/O DOMINION TRANSMISSION, INC.
 925 WHITE OAKS BOULEVARD, BRIDGEPORT, WV 26330

SCALE:	AS SHOWN
DATE:	11/23/2016
DRAWN:	SAQ
CHECKED:	DLH
APPROVED:	NET



PROJECT NO./DASH NO.	C140468
TASK NO.	005
SUB TASK NO.	00
GROUP ID	D
DRAWING NO.	E313
313 OF 344	

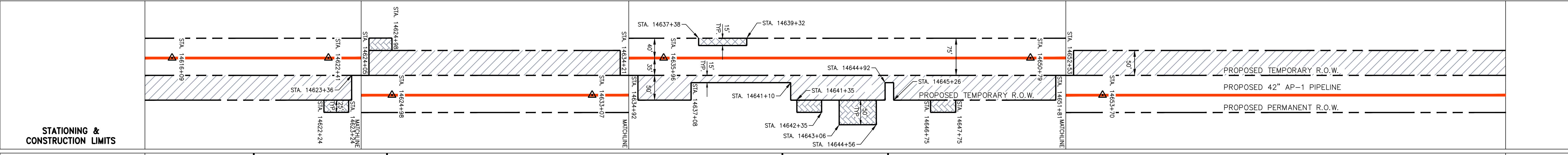
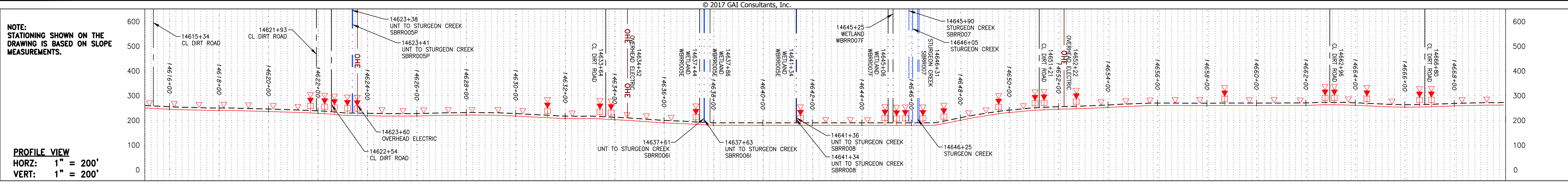

PROPERTY OWNERSHIP	14603+48	14609+31	14623+12	14623+12	14641+34	14647+75	14691+25
LL-14-024-A023 TAX MAP #25-14 1583 LF			LL-14-024-A024 TAX MAP #35-1 581 LF		LL-14-024-A025 TAX MAP #25-15 1622 LF	LL-14-024-A026 TAX MAP #35-1A 441 LF	LL-14-024-A027 TAX MAP #35-8 5350 LF

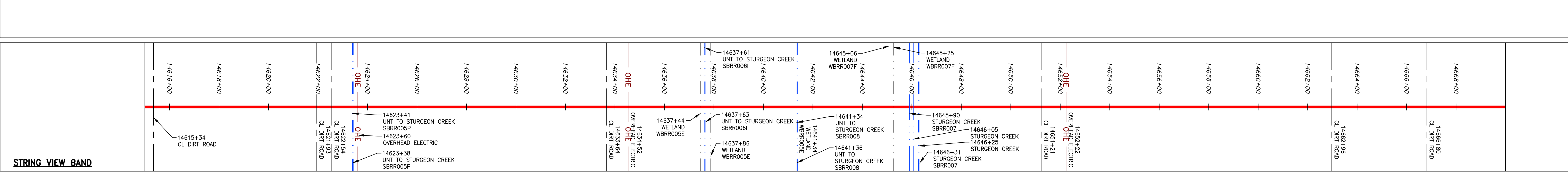
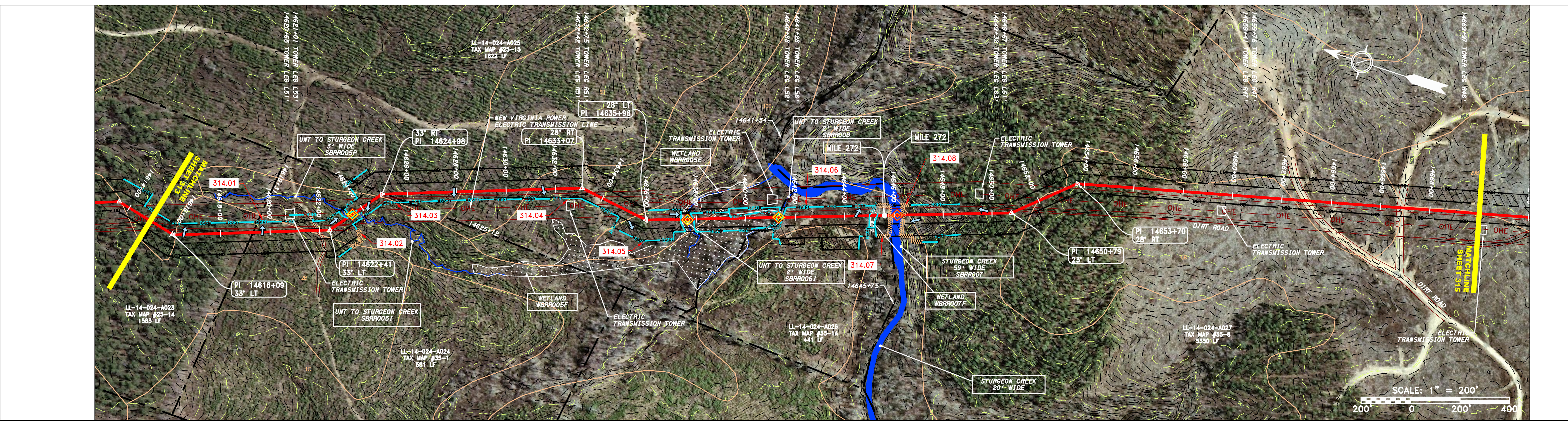

LEGEND

— X — X —	PROPERTY LINE	— E —	STORM SEWER	[Hatched Box]	EXTRA WORK SPACE	[Hatched Box]	TOPSOIL SEGREGATION AREA	[Red Triangle]	PERMANENT WATERBAR/SLOPE BREAKER	[Blue Triangle]	LIMIT OF DISTURBANCE	[Red Triangle]	COORDINATE SYSTEM USED FOR MAPPING AND TOPOGRAPHY - UTM WITH NAD83 DATUM, ZONE 17, US SURVEY FOOT, CENTRAL MERIDIAN 81° W.
— X — X —	FENCE	— W —	UNDERGROUND ELECTRIC	[Dotted Box]	AREA OF NO DISTURBANCE	[Hatched Box]	PROPOSED TEMPORARY R.O.W.	[Blue Triangle]	TEMPORARY WATERBAR/SLOPE BREAKER	[Blue Triangle]	BELTED SILT RETENTION FENCE (BSRF)	[Blue Triangle]	CONTOURS AND TOPOGRAPHIC FEATURES WERE DERIVED FROM LIDAR DATA AND GPS SUB-METER GROUND SURVEY PERFORMED BY GAI CONSULTANTS, INC FROM 11-03-2014 THRU 11-27-2014.
— G — G —	EXISTING GAS PIPELINE	— S —	SANITARY SEWER	[Green Box]	WETLAND (COLOR SHOWN TO PROVIDE CLARITY ONLY)	[Hatched Box]	UTILITY POLE	[Blue Triangle]	TRENCH BREAKER/PLUG	[Blue Triangle]	COMPOST FILTER SOCK	[Blue Triangle]	IMAGERY TAKEN FROM GOOGLE EARTH.
— OH —	OVERHEAD UTILITY LINES	— E —	EDGE OF GRAVEL	[Green Box]	NOTE: THE PE SEAL AND SIGNATURE APPLIES ONLY TO THE E&S CONTROL DESIGN COMPLETED BY ERM (SEE NOTE 12).	[Hatched Box]		[Blue Triangle]	STREAM CROSSING	[Blue Triangle]	SEDIMENT BARRIER IDENTIFICATION	[Blue Triangle]	THE PROPERTY LINES SHOWN ARE BASED ON GIS & TAX ASSESSMENT RECORDS (PROVIDED BY OTHERS). GAI CONSULTANTS MAKE NO GUARANTEE EITHER EXPRESSED OR IMPLIED AS TO THE ACCURACY OF THE RECORDS AS SHOWN ON THESE DRAWINGS.
— A —	ACCESS ROAD	— E —	PROPOSED PERMANENT EASEMENT	[Green Box]		[Hatched Box]		[Blue Triangle]	SPWFS STREAM CROSSING WITH ENHANCED CONTROLS	[Blue Triangle]	ORANGE SAFETY FENCE	[Blue Triangle]	ALL STATIONING SHOWN IS SLOPE STATIONING.
— G —	PROPOSED GAS PIPELINE	— E —	PROPOSED GAS PIPELINE (NO GROUND SURVEY)	[Green Box]		[Hatched Box]		[Blue Triangle]	SEEP	[Blue Triangle]	ROADSIDE DITCH	[Blue Triangle]	EROSION AND SEDIMENTATION CONTROL ELEMENTS MAY BE SHOWN OUTSIDE OF THE WORK AREAS FOR CLARITY ONLY. ACTUAL INSTALLATION SHALL BE WITHIN THE WORK AREAS.
				[Green Box]		[Hatched Box]		[Blue Triangle]	SLOPE DIRECTION	[Blue Triangle]	SOIL TYPE	[Blue Triangle]	BELTED SILT RETENTION FENCE AND COMPOST FILTER SOCK SHALL BE INSTALLED PARALLEL TO CONTOUR TO EXTENT PRACTICABLE IN ACCORDANCE WITH STANDARD DETAIL. SEDIMENT BARRIER LOCATIONS ARE SUBJECT TO CHANGE BASED ON FIELD CONDITIONS WITH APPROVAL FROM THE PROJECT ENVIRONMENTAL INSPECTOR.
				[Green Box]		[Hatched Box]		[Blue Triangle]	CONSTRUCTION ENTRANCE WITH DITCH	[Blue Triangle]	SLOPE INCLINATION	[Blue Triangle]	BEST IN CLASS (BIC) STEEP SLOPE CATEGORY INFORMATION CAN BE FOUND IN THE APPENDIX OF THE STORMWATER POLLUTION PREVENTION PLAN.
				[Green Box]		[Hatched Box]		[Blue Triangle]	CULVERT/WATERBAR	[Blue Triangle]		[Blue Triangle]	EROSION CONTROL MATING SHALL BE PLACED IN AREAS OF 30% SLOPE AND GREATER, WHICH ARE INDICATED ON THE BEST IN CLASS STEEP SLOPE BAND.
				[Green Box]		[Hatched Box]		[Blue Triangle]		[Blue Triangle]		[Blue Triangle]	ADDITIONAL EXISTING DRAINAGE FEATURES WILL BE PROVIDED FOR ROADS IN CATEGORIES 3 AND 4.
				[Green Box]		[Hatched Box]		[Blue Triangle]		[Blue Triangle]		[Blue Triangle]	ACCESS ROADS HAVE BEEN GROUPED INTO FOUR CATEGORIES - 1) EXISTING ROADS NO IMPROVEMENTS, 2) EXISTING ROADS MINOR IMPROVEMENTS, 3) EXISTING ROADS MAJOR IMPROVEMENTS AND 4) NEW ROADS. APPROPRIATE EROSION AND SEDIMENTATION CONTROLS WILL BE PROVIDED FOR ROADS IN CATEGORIES 2, 3 AND 4.
				[Green Box]		[Hatched Box]		[Blue Triangle]		[Blue Triangle]		[Blue Triangle]	ERM IS SOLELY RESPONSIBLE FOR THE NATURE AND LOCATION OF THE DEPICTED BMPs AS OF THE DATE SIGNED AND SEALED BASED ON THE SOURCE DATA PROVIDED AND AS DESCRIBED IN THE NOTES SECTION OF THE INDEX SHEET OF THIS PLAN SET.
				[Green Box]		[Hatched Box]		[Blue Triangle]		[Blue Triangle]		[Blue Triangle]	THE CONSTRUCTION RIGHT-OF-WAY (ROW) WILL BE RESTORED TO PRE-CONSTRUCTION CONTOURS IN ACCORDANCE WITH SECTION V.A.5 FEDERAL ENERGY REGULATORY COMMISSION (FERC) UPLAND EROSION CONTROL, REVEGETATION, AND MAINTENANCE PLAN, SECTION V.A.5. IN ADDITION, WETLAND AND WATERBODY CROSSINGS WILL BE RESTORED TO PRE-CONSTRUCTION CONTOURS IN ACCORDANCE WITH NATIONWIDE PERMIT 12 (NWP) ISSUED BY THE U.S. CORPS OF ENGINEERS.

DESCRIPTION		REVISIONS
APPD.	CHD.	
DWN.	DATE	
NO.		

DANIEL R. GOLDSTEIN
 Lic. No. 047436
ERM

42" AP-1 PIPELINE
 CONSTRUCTION ALIGNMENT STA. 14615+00 TO 14670+00
 BRUNSWICK COUNTY, VIRGINIA

ATLANTIC COAST PIPELINE, LLC
 C/O DOMINION TRANSMISSION, INC.
 925 WHITE OAKS BOULEVARD, BRIDGEPORT, WV 26330

SCALE: AS SHOWN
 DATE: 11/23/2016
 DRAWN: SAQ
 CHECKED: DLH
 APPROVED: NET

SOUTHPOINTE OFFICE
 6000 TOWN CENTER BLVD.
 CANONSBURG, PA 15317
 724-873-3545

PROJECT NO./DASH NO.
C140468

TASK NO. SUB TASK NO.
005 00

GROUP ID DRAWING NO.
D E314

314 OF 344

6/1/2017 1:47 PM

GAI CAD FILE NO. I:\DOMINION\AP-1\FERC_ESC\CADD-GIS DATA\ACP-1_FERC_VA_SHT_314.DWG

NOTE: STATIONING SHOWN ON THE DRAWING IS BASED ON SLOPE MEASUREMENTS.

PROFILE VIEW
 HORZ: 1" = 200'
 VERT: 1" = 200'

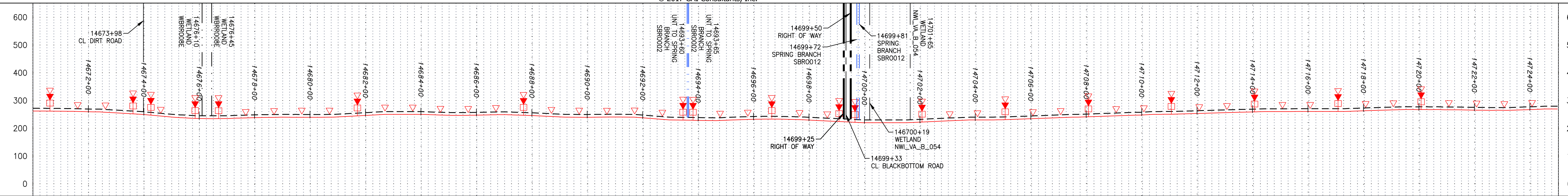

STATIONING & CONSTRUCTION LIMITS

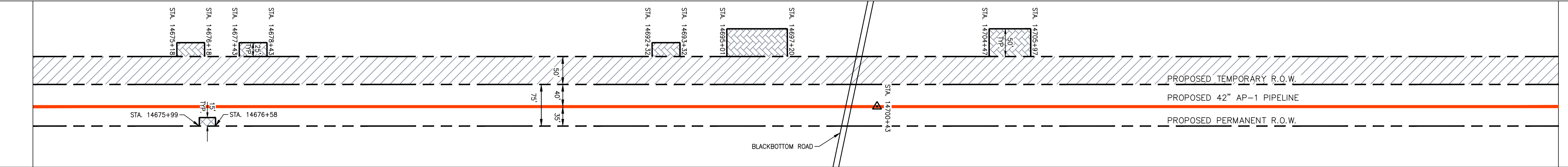

PROPERTY OWNERSHIP

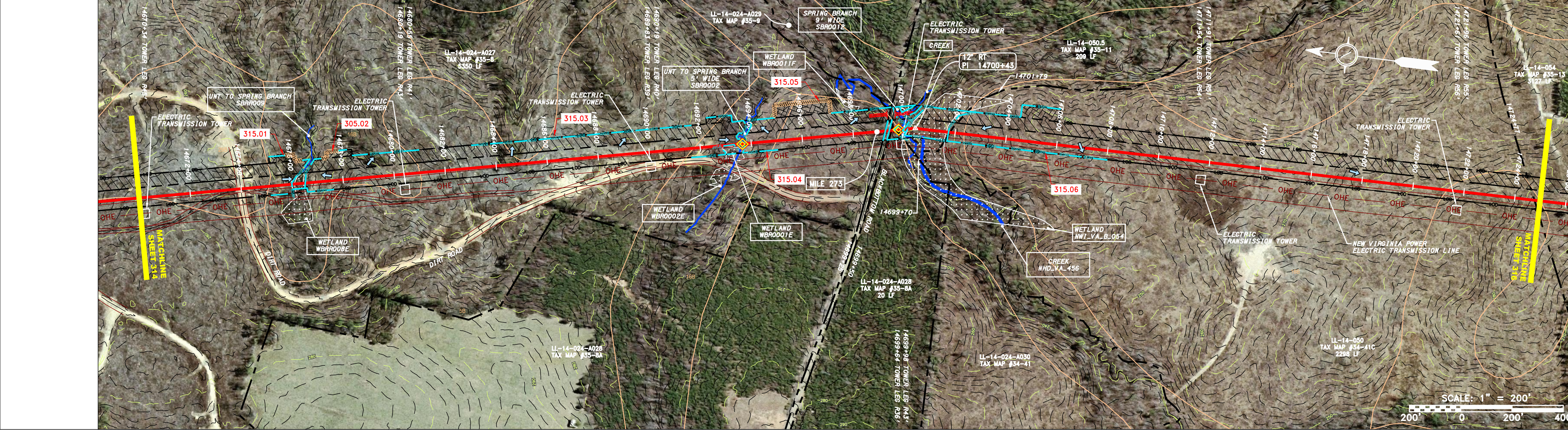
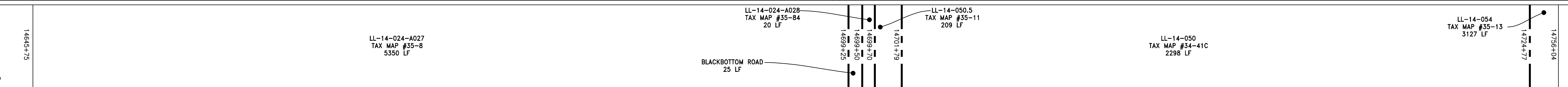

STRING VIEW BAND

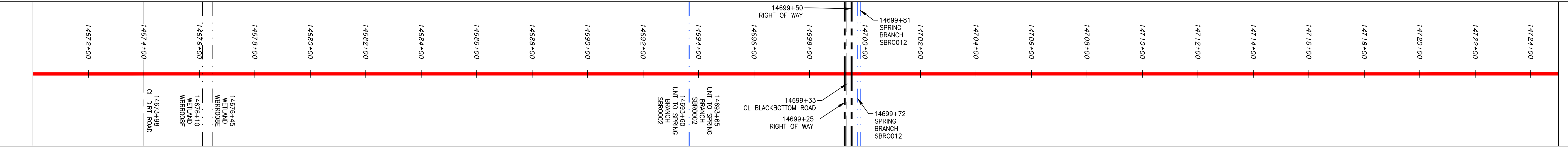

LEGEND

- PROPERTY LINE
- X X FENCE
- STREAM
- G G EXISTING GAS PIPELINE
- OH OVERHEAD UTILITY LINES
- ACCESS ROAD
- PROPOSED GAS PIPELINE
- STORM SEWER
- E UNDERGROUND ELECTRIC
- W WATER LINE
- SAN SANITARY SEWER
- EDGE OF GRAVEL
- PROPOSED PERMANENT EASEMENT
- PROPOSED GAS PIPELINE (NO GROUND SURVEY)
- EXTRA WORK SPACE
- AREA OF NO DISTURBANCE
- WETLAND (COLOR SHOWN TO PROVIDE CLARITY ONLY)
- TOPSOIL SEGREGATION AREA
- PROPOSED TEMPORARY R.O.W.
- UTILITY POLE
- PERMANENT WATERBAR/SLOPE BREAKER
- TEMPORARY WATERBAR/SLOPE BREAKER
- TRENCH BREAKER/PLUG
- STREAM CROSSING
- USPWS FENCE CROSSING WITH ENHANCED CONTROLS
- SLEEP
- SLOPE DIRECTION
- CONSTRUCTION ENTRANCE WITH DITCH
- CONSTRUCTION AS NEEDED
- CULVERT/WATERBAR
- LOD
- BSRF
- 111.03
- C 111.001
- X
- SOIL TYPE
- A1 (E)
- 30-58%
- LIMIT OF DISTURBANCE
- BELTED SILT RETENTION FENCE (BSRF)
- COMPOST FILTER SOCK
- SEDIMENT BARRIER IDENTIFICATION
- ORANGE SAFETY FENCE
- ROADSIDE DITCH

- NOTES:
- COORDINATE SYSTEM USED FOR MAPPING AND TOPOGRAPHY - UTM WITH NAD83 DATUM, ZONE 17, US SURVEY FOOT, CENTRAL MERIDIAN 81° W.
 - CONTOURS AND TOPOGRAPHIC FEATURES WERE DERIVED FROM LIDAR DATA AND GPS SUB-METER GROUND SURVEY PERFORMED BY GAI CONSULTANTS, INC FROM 11-03-2014 THRU 11-07-2014.
 - IMAGERY TAKEN FROM GOOGLE EARTH.
 - THE PROPERTY LINES SHOWN ON THE DRAWINGS MAY BE SHOWN OUTSIDE OF THE WORK AREAS FOR CLARITY ONLY. ACTUAL INSTALLATION SHALL BE WITHIN THE WORK AREAS.
 - ACCURACY OF THE RECORDS AS SHOWN ON THESE DRAWINGS.
 - EROSION AND SEDIMENTATION CONTROL ELEMENTS MAY BE SHOWN OUTSIDE OF THE WORK AREAS FOR CLARITY ONLY. ACTUAL INSTALLATION SHALL BE WITHIN THE WORK AREAS.
 - ALL STATIONING SHOWN IS SLOPE STATIONING.
 - BELTED SILT RETENTION FENCE AND COMPOST FILTER SOCK SHALL BE INSTALLED PARALLEL TO CONTOUR TO EXTENT PRACTICABLE IN ACCORDANCE WITH STANDARD DETAIL. SEDIMENT BARRIER LOCATIONS ARE SUBJECT TO CHANGE BASED ON FIELD CONDITIONS WITH APPROVAL FROM THE PROJECT ENVIRONMENTAL INSPECTOR.
 - BEST IN CLASS (BIC) STEEP SLOPE CATEGORY INFORMATION CAN BE FOUND IN THE APPENDIX OF THE STORMWATER POLLUTION PREVENTION PLAN.
 - EROSION CONTROL MATING SHALL BE PLACED IN AREAS OF 30% SLOPE AND GREATER, WHICH ARE INDICATED ON THE BEST IN CLASS STEEP SLOPE BAND.
 - ACCESS ROADS HAVE BEEN GROUPED INTO FOUR CATEGORIES - 1) EXISTING ROADS NO IMPROVEMENTS, 2) EXISTING ROADS MINOR IMPROVEMENTS, 3) EXISTING ROADS MAJOR IMPROVEMENTS AND 4) NEW ROADS. APPROPRIATE EROSION AND SEDIMENT CONTROLS WILL BE PROVIDED FOR ROADS IN CATEGORIES 2, 3 AND 4. ROADS IN CATEGORIES 1 AND 2 HAVE ADEQUATE EXISTING DRAINAGE DRAINAGE FEATURES WILL BE PROVIDED FOR ROADS IN CATEGORIES 3 AND 4.
 - ERM IS SOLELY RESPONSIBLE FOR THE NATURE AND LOCATION OF THE DEPICTED BMPs AS OF THE DATE SIGNED AND SEALED BASED ON THE SOURCE DATA PROVIDED AND AS DESCRIBED IN THE NOTES SECTION OF THE INDEX SHEET OF THIS PLAN SET.
 - THE CONSTRUCTION RIGHT-OF-WAY (ROW) WILL BE RESTORED TO PRE-CONSTRUCTION CONTOURS IN ACCORDANCE WITH SECTION V.A.5 FEDERAL ENERGY REGULATORY COMMISSION (FERC) UP-AND EROSION CONTROL, REVEGETATION, AND MAINTENANCE PLAN, SECTION V.A.5. IN ADDITION, WETLAND AND WATERBODY CROSSINGS WILL BE RESTORED TO PRE-CONSTRUCTION CONTOURS IN ACCORDANCE WITH NATIONWIDE PERMIT 12 (NWP) ISSUED BY THE U.S. CORPS OF ENGINEERS.

REVISIONS

NO.	DATE	BY	DESCRIPTION

DANIEL R. GOLDSTEIN
 Lic No. 047436
 PROFESSIONAL ENGINEER
 ERM

42" AP-1 PIPELINE
 CONSTRUCTION ALIGNMENT STA. 14670+00 TO 14725+00
 BRUNSWICK COUNTY, VIRGINIA
 ATLANTIC COAST PIPELINE, LLC
 C/O DOMINION TRANSMISSION, INC.
 925 WHITE OAKS BOULEVARD, BRIDGEPORT, WV 26330

SCALE: AS SHOWN
 DATE: 11/23/2016
 DRAWN: SAQ
 CHECKED: DLH
 APPROVED: NET

SOUTHPOINTE OFFICE
 6000 TOWN CENTER BLVD.
 CANONSBURG, PA 15317
 724-873-3545

PROJECT NO./DASH NO.
C140468
 TASK NO. SUB TASK NO.
005 00
 GROUP ID DRAWING NO.
D E315
315 OF 344

NOTE: STATIONING SHOWN ON THE DRAWING IS BASED ON SLOPE MEASUREMENTS.

PROFILE VIEW
 HORZ: 1" = 200'
 VERT: 1" = 200'

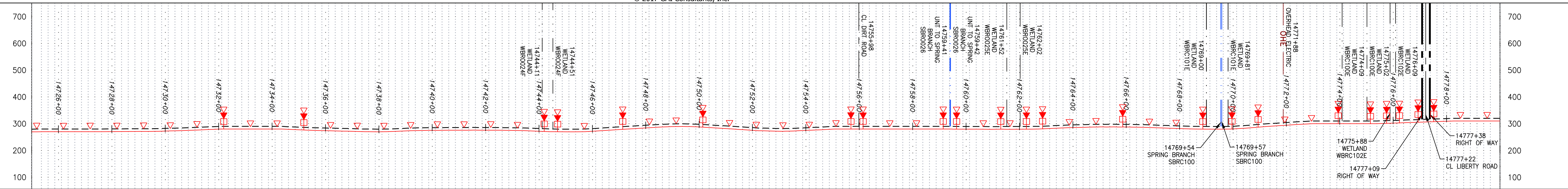

STATIONING & CONSTRUCTION LIMITS

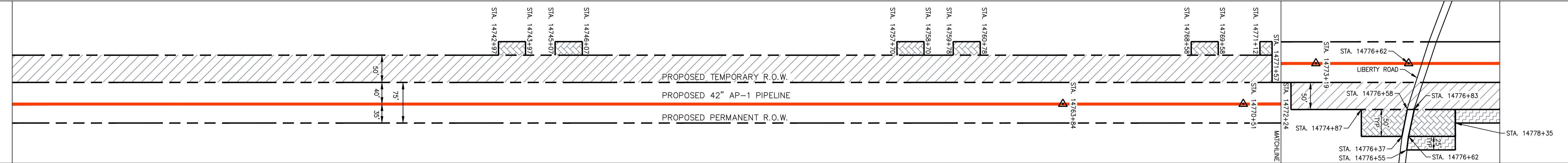

PROPERTY OWNERSHIP

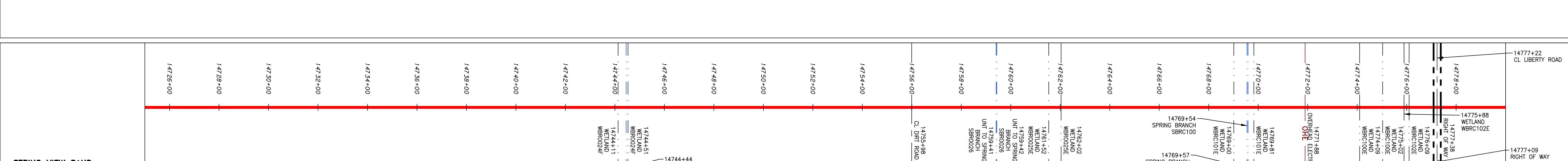
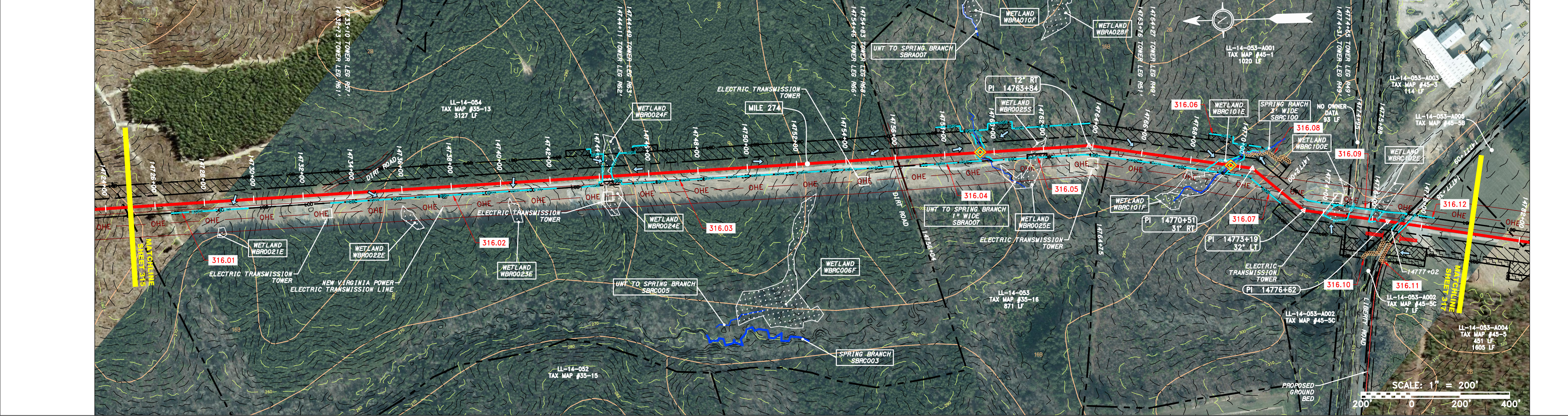
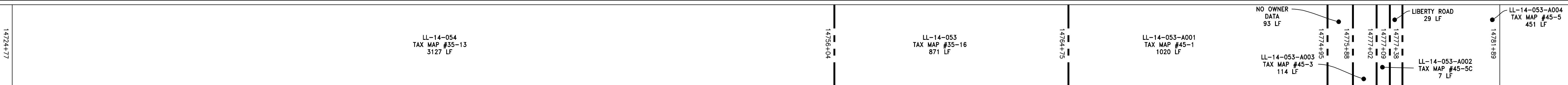

LEGEND

—	PROPERTY LINE	—	STORM SEWER	▨	EXTRA WORK SPACE	▨	TOPSOIL SEGREGATION AREA	▨	PROPOSED TEMPORARY R.O.W.
X X	FENCE	E	UNDERGROUND ELECTRIC	▨	AREA OF NO DISTURBANCE	▨	UTILITY POLE	▨	UTILITY POLE
—	STREAM	W	WATER LINE	▨	WETLAND (COLOR SHOWN TO PROVIDE CLARITY ONLY)	▨	UTILITY POLE	▨	UTILITY POLE
G G	EXISTING GAS PIPELINE	—	SANITARY SEWER	▨	WETLAND	▨	UTILITY POLE	▨	UTILITY POLE
OH	OVERHEAD UTILITY LINES	—	EDGE OF GRAVEL	▨	WETLAND	▨	UTILITY POLE	▨	UTILITY POLE
—	ACCESS ROAD	—	PROPOSED PERMANENT EASEMENT	▨	WETLAND	▨	UTILITY POLE	▨	UTILITY POLE
—	PROPOSED GAS PIPELINE	—	PROPOSED GAS PIPELINE (NO GROUND SURVEY)	▨	WETLAND	▨	UTILITY POLE	▨	UTILITY POLE

NOTE: THE PE SEAL AND SIGNATURE APPLIES ONLY TO THE E&S CONTROL DESIGN COMPLETED BY ERM (SEE NOTE 12).

NOTES:

- COORDINATE SYSTEM USED FOR MAPPING AND TOPOGRAPHY - UTM WITH NAD83 DATUM, ZONE 17, U.S. SURVEY FOOT, CENTRAL MERIDIAN 81° W.
- CONTOURS AND TOPOGRAPHIC FEATURES WERE DERIVED FROM LIDAR DATA AND GPS SUB-METER GROUND SURVEY PERFORMED BY GAI CONSULTANTS, INC FROM 11-03-2014 THRU 11-07-2014.
- THE PROPERTY LINES SHOWN ON THE DRAWINGS MAY BE SHOWN OUTSIDE OF THE WORK AREAS FOR CLARITY ONLY. ACTUAL INSTALLATION SHALL BE WITHIN THE WORK AREAS.
- ACCURACY OF THE RECORDS AS SHOWN ON THESE DRAWINGS.
- ALL STATIONING SHOWN IS SLOPE STATIONING.
- EROSION AND SEDIMENTATION CONTROL ELEMENTS MAY BE SHOWN OUTSIDE OF THE WORK AREAS FOR CLARITY ONLY. ACTUAL INSTALLATION SHALL BE WITHIN THE WORK AREAS.
- BELTED SILT RETENTION FENCE AND COMPOST FILTER SOCK SHALL BE INSTALLED PARALLEL TO CONTOUR TO EXTENT PRACTICABLE IN ACCORDANCE WITH STANDARD DETAIL. SEDIMENT BARRIER LOCATIONS ARE SUBJECT TO CHANGE BASED ON FIELD CONDITIONS WITH APPROVAL FROM THE PROJECT ENVIRONMENTAL INSPECTOR.
- BEST MANAGEMENT PRACTICES (BMP) SHALL BE INSTALLED IN ACCORDANCE WITH THE APPENDIX OF THE STORMWATER POLLUTION PREVENTION PLAN.
- EROSION CONTROL MATING SHALL BE PLACED IN AREAS OF 30% SLOPE AND GREATER, WHICH ARE INDICATED ON THE BEST MANAGEMENT PRACTICES BAND.
- ACCESS ROADS HAVE BEEN GROUPED INTO FOUR CATEGORIES - 1) EXISTING ROADS NO IMPROVEMENTS, 2) EXISTING ROADS MAJOR IMPROVEMENTS AND 3) NEW ROADS. APPROPRIATE EROSION AND SEDIMENTATION CONTROLS WILL BE PROVIDED FOR ROADS IN CATEGORIES 2, 3 AND 4. ROADS IN CATEGORIES 1 AND 2 HAVE ADEQUATE EXISTING DRAINAGE. DRAINAGE FEATURES WILL BE PROVIDED FOR ROADS IN CATEGORIES 3 AND 4.
- ERM IS SOLELY RESPONSIBLE FOR THE NATURE AND LOCATION OF THE DEPICTED BMPs AS OF THE DATE SIGNED AND SEALED BASED ON THE SOURCE DATA PROVIDED AND AS DESCRIBED IN THE NOTES SECTION OF THE INDEX SHEET OF THIS PLAN SET.
- THE CONSTRUCTION RIGHT-OF-WAY (ROW) WILL BE RESTORED TO PRE-CONSTRUCTION CONTOURS IN ACCORDANCE WITH SECTION V.6 FEDERAL ENERGY REGULATORY COMMISSION (FERC) UPLAND EROSION CONTROL, REVEGETATION, AND MAINTENANCE PLAN, SECTION V.6.5. IN ADDITION, WETLAND AND WATERBODY CROSSINGS WILL BE RESTORED TO PRE-CONSTRUCTION CONTOURS IN ACCORDANCE WITH NATIONWIDE PERMIT 12 (NWP) ISSUED BY THE U.S. CORPS OF ENGINEERS.

REVISIONS

NO.	DATE	BY	DESCRIPTION

DANIEL R. GOLDSTEIN
 Lic. No. 047436
 PROFESSIONAL ENGINEER
 ERM

42" AP-1 PIPELINE
 CONSTRUCTION ALIGNMENT STA. 14725+00 TO 14780+00
 BRUNSWICK COUNTY, VIRGINIA

ATLANTIC COAST PIPELINE, LLC
 C/O DOMINION TRANSMISSION, INC.
 925 WHITE OAKS BOULEVARD, BRIDGEPORT, WV 26330

SCALE: AS SHOWN
 DATE: 11/23/2016
 DRAWN: SAQ
 CHECKED: DLH
 APPROVED: NET

SOUTHPOINTE OFFICE
 6000 TOWN CENTER BLVD.
 CANONSBURG, PA 15317
 724-873-3545

PROJECT NO./DASH NO.	C140468
TASK NO./SUB TASK NO.	005 / 00
GROUP ID	D
DRAWING NO.	E316
316 OF 344	

NOTE:
STATIONING SHOWN ON THE
DRAWING IS BASED ON SLOPE
MEASUREMENTS.

PROFILE VIEW
HORZ: 1" = 200'
VERT: 1" = 200'

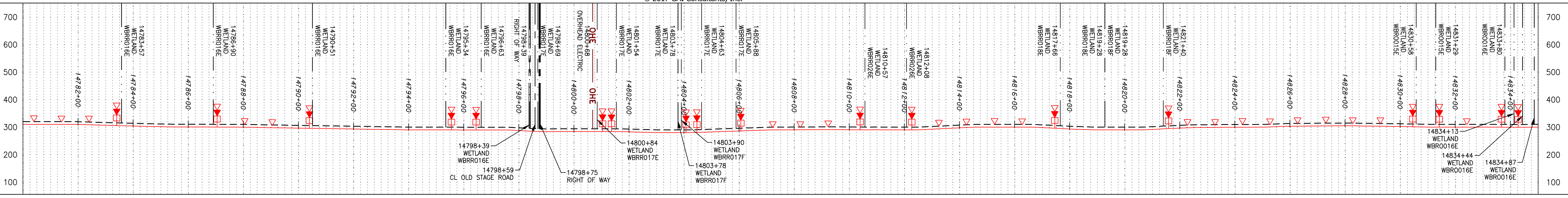

STATIONING & CONSTRUCTION LIMITS

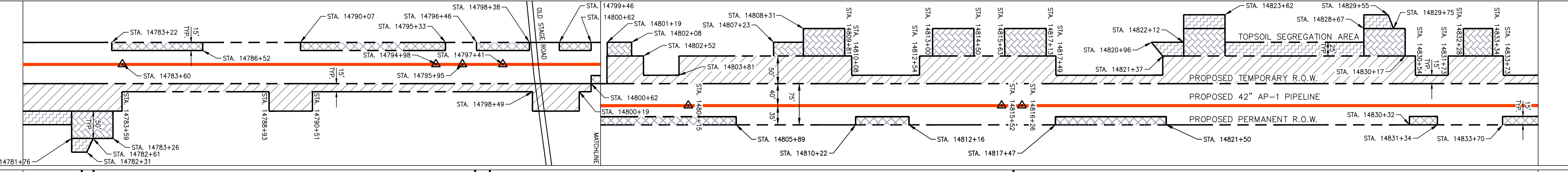

PROPERTY OWNERSHIP

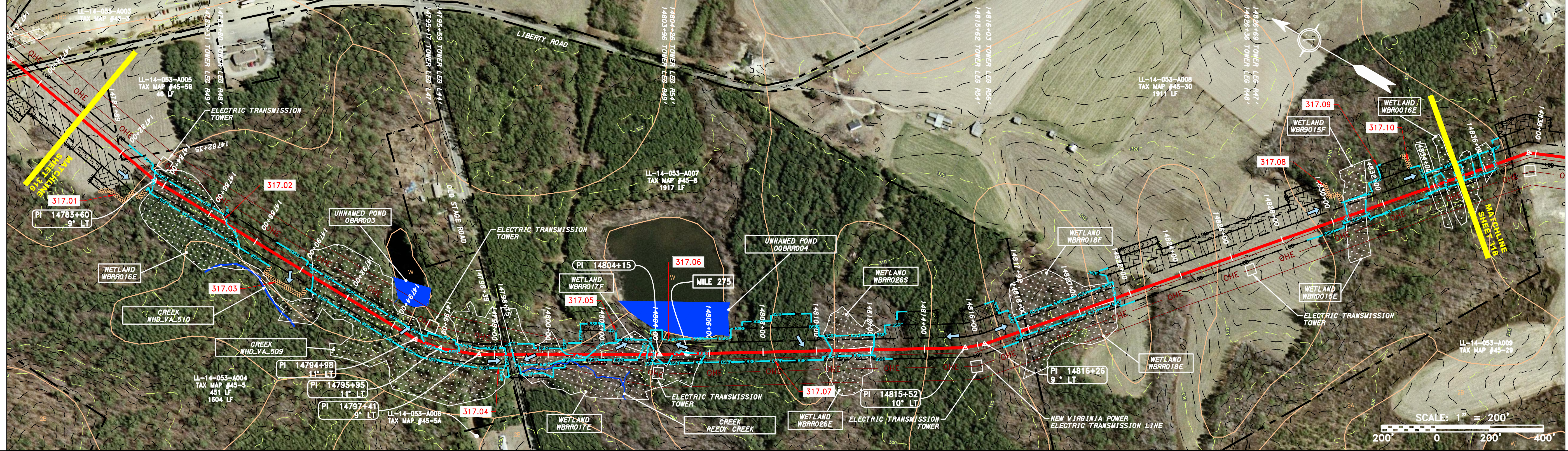
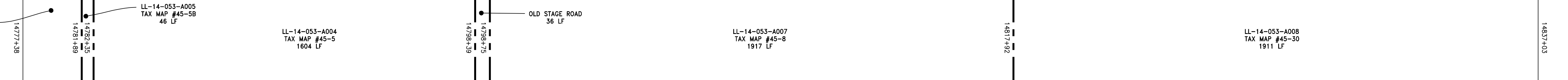

STRING VIEW BAND

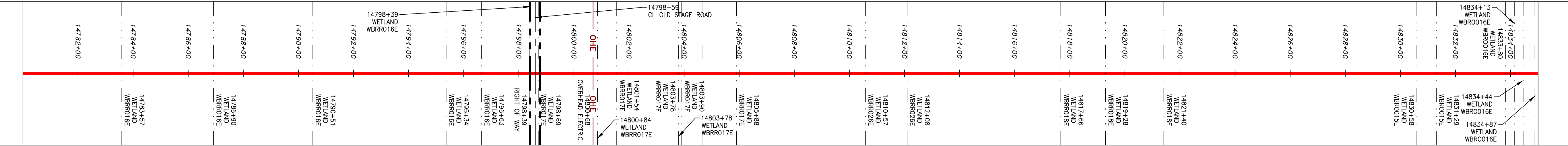

LEGEND

- PROPERTY LINE
- FENCE
- STREAM
- EXISTING GAS PIPELINE
- OVERHEAD UTILITY LINES
- ACCESS ROAD
- PROPOSED GAS PIPELINE
- STORM SEWER
- UNDERGROUND ELECTRIC
- WATER LINE
- SANITARY SEWER
- EDGE OF GRAVEL
- PROPOSED PERMANENT EASEMENT
- PROPOSED GAS PIPELINE (NO GROUND SURVEY)
- EXTRA WORK SPACE
- AREA OF NO DISTURBANCE
- WETLAND
- UTILITY POLE
- TOPSOIL SEGREGATION AREA
- PROPOSED TEMPORARY R.O.W.
- PERMANENT WATERBAR/SLOPE BREAKER
- TEMPORARY WATERBAR/SLOPE BREAKER
- TRENCH BREAKER/PLUG
- STREAM CROSSING
- USPWS STREAM CROSSING WITH ENHANCED CONTROLS
- SLEEP
- SLOPE DIRECTION
- CONSTRUCTION ENTRANCE WITH DITCH
- CULVERT/WATERBAR
- LOD
- BSRF
- LIMIT OF DISTURBANCE
- BELTED SILT RETENTION FENCE (BSRF)
- COMPOST FILTER SOCK
- SEDIMENT BARRIER IDENTIFICATION
- CULVERT IDENTIFICATION
- ORANGE SAFETY FENCE
- ROADSIDE DITCH
- SOIL TYPE
- TYPICAL BIC SLOPE CATEGORY
- SLOPE INCLINATION

REVISIONS

NO.	DATE	BY	CHKD.	APPD.	DESCRIPTION

Professional Engineer
DANIEL R. GOLDSTEIN
Lic. No. 047436

ERM

42" AP-1 PIPELINE
CONSTRUCTION ALIGNMENT STA. 14780+00 TO 14835+00
BRUNSWICK COUNTY, VIRGINIA

ATLANTIC COAST PIPELINE, LLC
C/O DOMINION TRANSMISSION, INC.
925 WHITE OAKS BOULEVARD, BRIDGEPORT, WV 26330

SCALE: AS SHOWN
DATE: 11/23/2016
DRAWN: SAQ
CHECKED: DLH
APPROVED: NET

gai consultants

SOUTHPOINTE OFFICE
6000 TOWN CENTER BLVD.
CANONSBURG, PA 15317
724-873-3545

PROJECT NO./DASH NO.
C140468

TASK NO./SUB TASK NO.
005 / 00

GROUP ID/DRAWING NO.
D / E317

317 OF 344

NOTE: STATIONING SHOWN ON THE DRAWING IS BASED ON SLOPE MEASUREMENTS.

PROFILE VIEW
 HORZ: 1" = 200'
 VERT: 1" = 200'

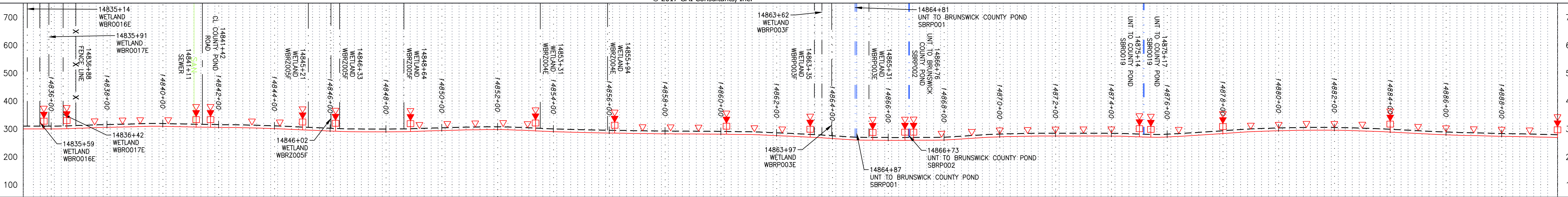

STATIONING & CONSTRUCTION LIMITS

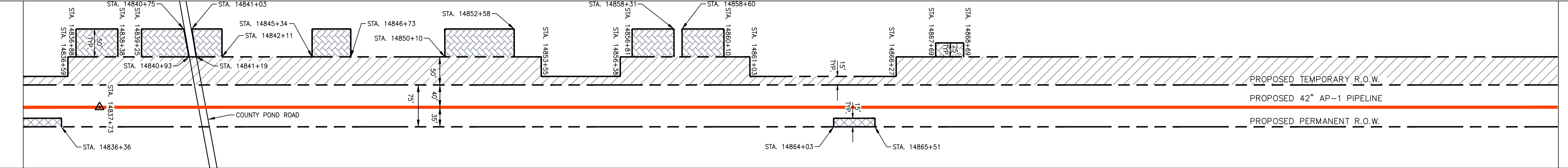

PROPERTY OWNERSHIP

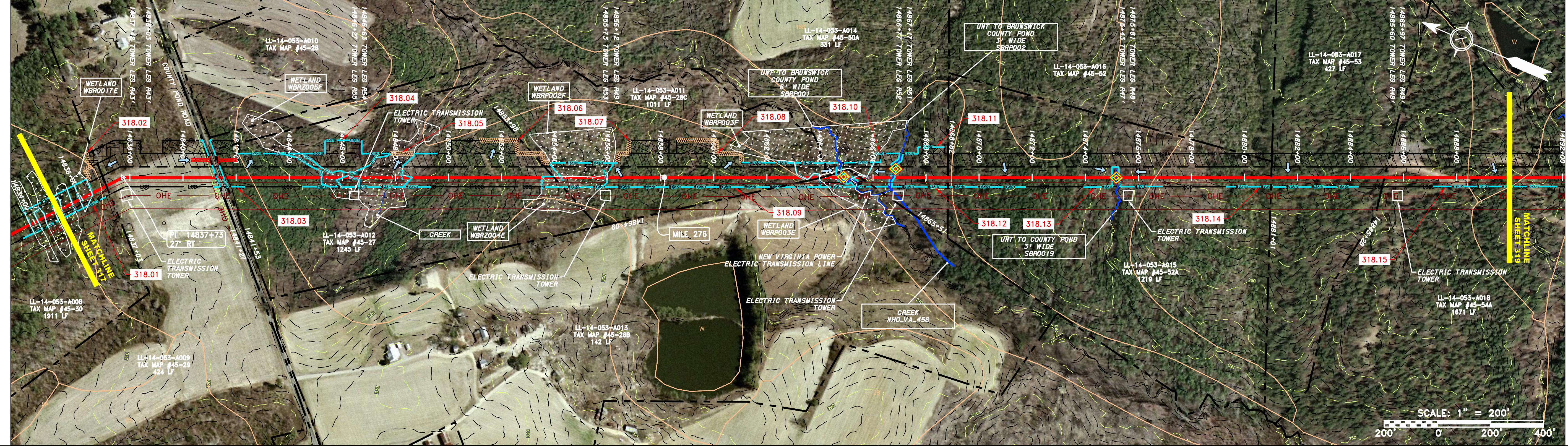
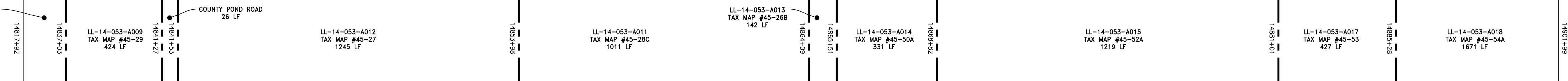

STRING VIEW BAND

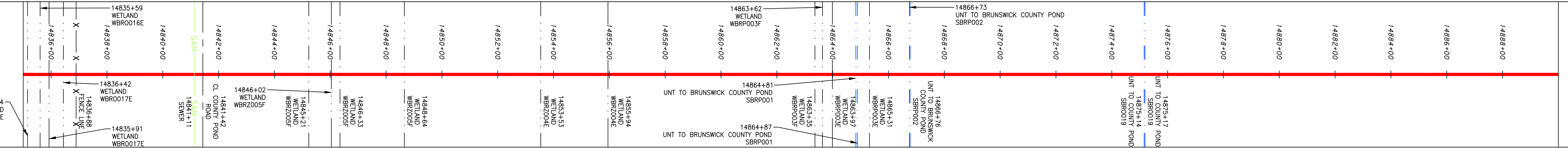

LEGEND

—	PROPERTY LINE	—	STORM SEWER	▨	EXTRA WORK SPACE	▨	TOPSOIL SEGREGATION AREA
X X	FENCE	E	UNDERGROUND ELECTRIC	▨	AREA OF NO DISTURBANCE	▨	PROPOSED TEMPORARY R.O.W.
—	STREAM	W	WATER LINE	▨	WETLAND (COLOR SHOWN TO PROVIDE CLARITY ONLY)	⊕	UTILITY POLE
G G	EXISTING GAS PIPELINE	SAN	SANITARY SEWER	▨	NOTE: THE PE SEAL AND SIGNATURE APPLIES ONLY TO THE E&S CONTROL DESIGN COMPLETED BY ERM (SEE NOTE 12).		
OH	OVERHEAD UTILITY LINES	—	EDGE OF GRAVEL				
—	ACCESS ROAD	—	PROPOSED PERMANENT EASEMENT				
—	PROPOSED GAS PIPELINE	—	PROPOSED GAS PIPELINE (NO GROUND SURVEY)				

NOTES:

- COORDINATE SYSTEM USED FOR MAPPING AND TOPOGRAPHY - UTM WITH NAD83 DATUM, ZONE 17, US SURVEY FOOT, CENTRAL MERIDIAN 81° W.
- CONTOURS AND TOPOGRAPHIC FEATURES WERE DERIVED FROM LIDAR DATA AND GPS SUB-METER GROUND SURVEY PERFORMED BY GAI CONSULTANTS, INC FROM 11-03-2014 THRU 11-07-2014.
- IMAGERY TAKEN FROM GOOGLE EARTH.
- THE PROPERTY LINES SHOWN ON THE DRAWINGS WERE PROVIDED BY ERM.
- EROSION AND SEDIMENTATION CONTROL ELEMENTS MAY BE SHOWN OUTSIDE OF THE WORK AREAS FOR CLARITY ONLY. ACTUAL INSTALLATION SHALL BE WITHIN THE WORK AREAS.
- ALL STATIONING SHOWN IS SLOPE STATIONING.
- BELTED SILT RETENTION FENCE AND COMPOST FILTER SOCK SHALL BE INSTALLED PARALLEL TO CONTOUR TO EXTENT PRACTICABLE IN ACCORDANCE WITH STANDARD DETAIL. SEDIMENT BARRIER LOCATIONS ARE SUBJECT TO CHANGE BASED ON FIELD CONDITIONS WITH APPROVAL FROM THE PROJECT ENVIRONMENTAL INSPECTOR.
- BEST IN CLASS (BIC) STEEP SLOPE CATEGORY INFORMATION CAN BE FOUND IN THE APPENDIX OF THE STORMWATER POLLUTION PREVENTION PLAN.
- EROSION CONTROL MATING SHALL BE PLACED IN AREAS OF 30% SLOPE AND GREATER, WHICH ARE INDICATED ON THE BEST IN CLASS STEEP SLOPE BAND.
- ACCESS ROADS HAVE BEEN GROUPED INTO FOUR CATEGORIES - 1) EXISTING ROADS NO IMPROVEMENTS, 2) EXISTING ROADS MINOR IMPROVEMENTS, 3) EXISTING ROADS MAJOR IMPROVEMENTS AND 4) NEW ROADS. APPROPRIATE EROSION AND SEDIMENT CONTROLS WILL BE PROVIDED FOR ROADS IN CATEGORIES 2, 3 AND 4. ROADS IN CATEGORIES 1 AND 2 HAVE ADEQUATE EXISTING DRAINAGE DRAINAGE FEATURES WILL BE PROVIDED FOR ROADS IN CATEGORIES 1 AND 2.
- "ERM IS SOLELY RESPONSIBLE FOR THE NATURE AND LOCATION OF THE DEPICTED BMPs AS OF THE DATE SIGNED AND SEALED BASED ON THE SOURCE DATA PROVIDED AND AS DESCRIBED IN THE NOTES SECTION OF THE INDEX SHEET OF THIS PLAN SET.
- THE CONSTRUCTION RIGHT-OF-WAY (ROW) WILL BE RESTORED TO PRE-CONSTRUCTION CONTOURS IN ACCORDANCE WITH SECTION V.A.5 FEDERAL ENERGY REGULATORY COMMISSION (FERC) UPLAND EROSION CONTROL, REVEGETATION, AND MAINTENANCE PLAN, SECTION V.A.5. IN ADDITION, WETLAND AND WATERBODY CROSSINGS WILL BE RESTORED TO PRE-CONSTRUCTION CONTOURS IN ACCORDANCE WITH NATIONWIDE PERMIT 12 (NWP) ISSUED BY THE U.S. CORPS OF ENGINEERS.

REVISIONS

NO.	DATE	BY	CHKD.	APPD.	DESCRIPTION

DANIEL R. GOLDSTEIN
 Lic. No. 047436
 PROFESSIONAL ENGINEER
 ERM

42" AP-1 PIPELINE
 CONSTRUCTION ALIGNMENT STA. 14835+00 TO 14890+00
 BRUNSWICK COUNTY, VIRGINIA
 ATLANTIC COAST PIPELINE, LLC
 C/O DOMINION TRANSMISSION, INC.
 925 WHITE OAKS BOULEVARD, BRIDGEPORT, WV 26330

SCALE: AS SHOWN
 DATE: 11/23/2016
 DRAWN: JFS
 CHECKED: DLH
 APPROVED: NET



SOUTHPOINTE OFFICE
 6000 TOWN CENTER BLVD.
 CANONSBURG, PA 15317
 724-873-3545

PROJECT NO./DASH NO.
C140468

TASK NO.	SUB TASK NO.
005	00

GROUP ID DRAWING NO.
D E318

318 OF 344