

GAI CAD FILE NO. \\\TTC-FS1\THRASHER\050-5159 - GAI, INC. - GAI - THRASHER - SERP - MAPPING\SURVEY\DRAWING\SEC 4\BACKUP\SEC 4 SHEETS - 234-239 (27-31).DWG

NOTE:  
STATIONING SHOWN ON THE  
DRAWING IS BASED ON  
SLOPE MEASUREMENTS.

PROFILE VIEW  
HORZ: 1" = 200'  
VERT: 1" = 200'

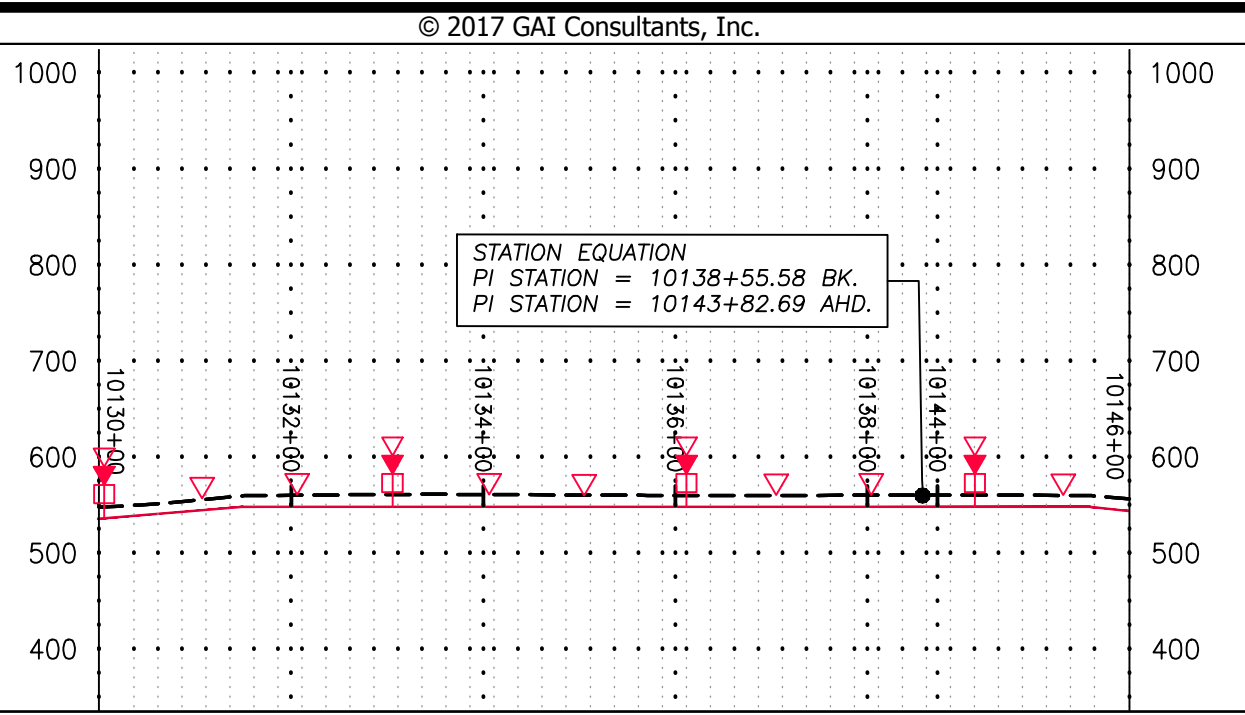

STATIONING &  
CONSTRUCTION LIMITS

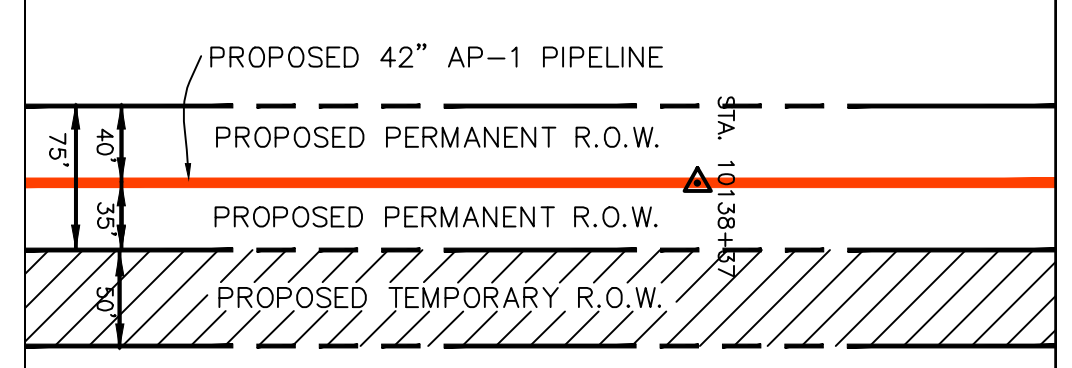

PROPERTY OWNERSHIP

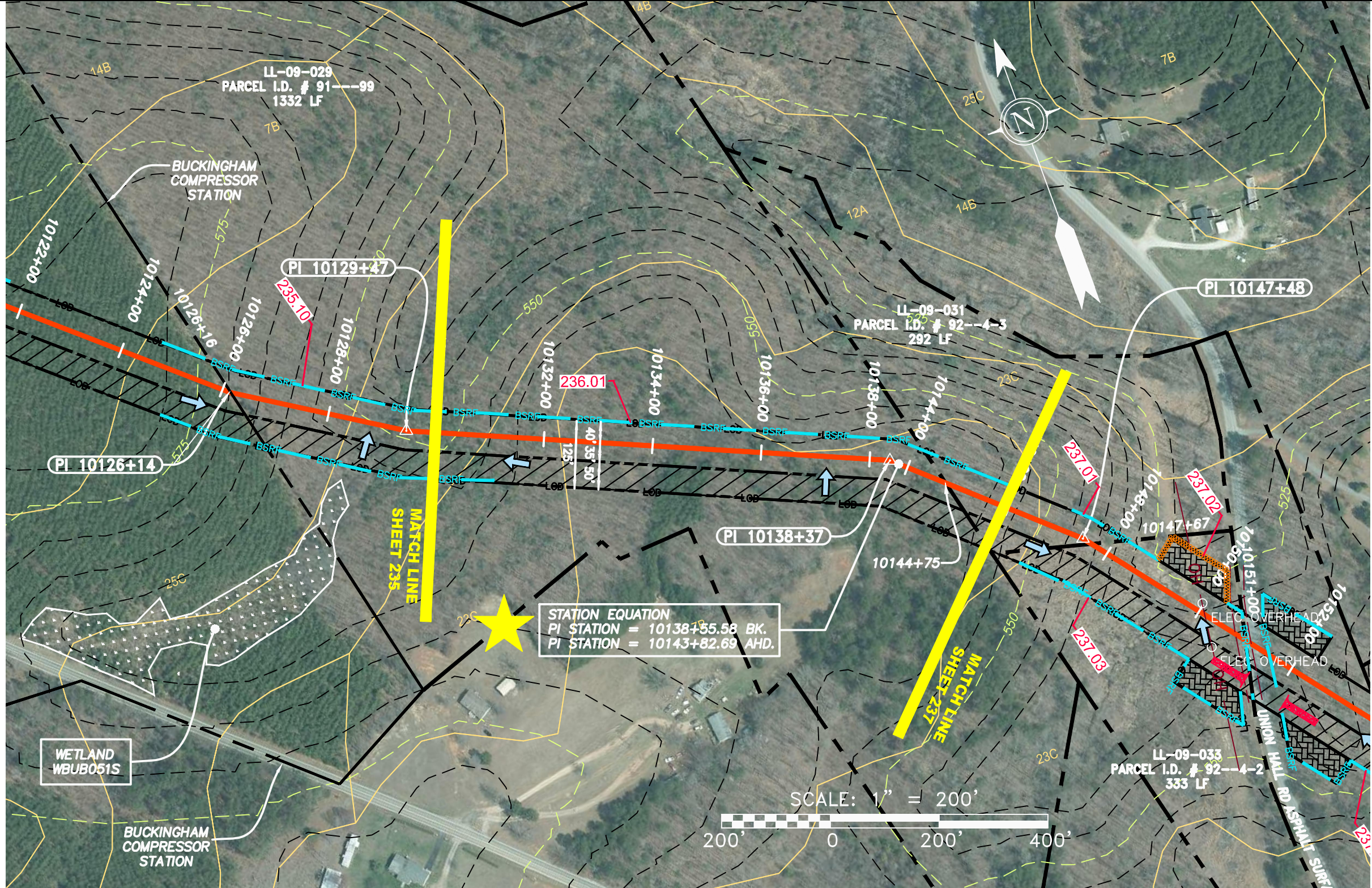
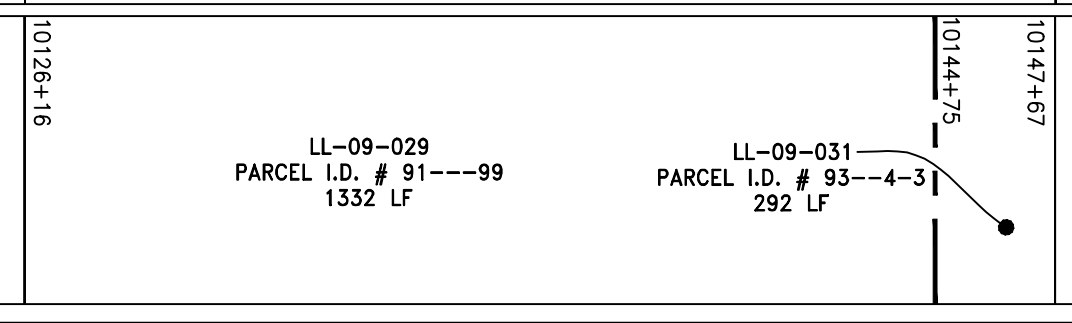

PIPE SPECIFICATION

STRING VIEW BAND

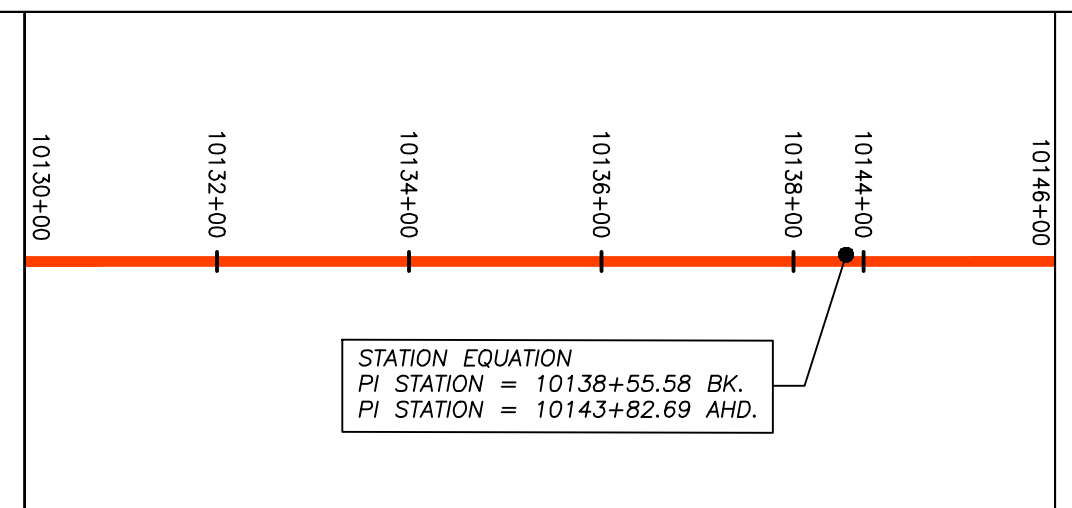

**LEGEND**

PROPERTY LINE	STORM SEWER	EXTRA WORK SPACE	TOPSOIL SEGREGATION AREA
FENCE	UNDERGROUND ELECTRIC	AREA OF NO DISTURBANCE	PROPOSED TEMPORARY R.O.W.
STREAM	WATER LINE	WETLAND (COLOR SHOWN TO PROVIDE CLARITY ONLY)	UTILITY POLE
EXISTING GAS PIPELINE	SANITARY SEWER	<b>NOTE: THE PE SEAL AND SIGNATURE APPLIES ONLY TO THE E&amp;S CONTROL DESIGN COMPLETED BY ERM (SEE NOTE 12).</b>	
OVERHEAD UTILITY LINES	EDGE OF GRAVEL	PERMANENT WATERBAR/SLOPE BREAKER	TEMPORARY WATERBAR/SLOPE BREAKER
ACCESS ROAD	PROPOSED PERMANENT EASEMENT	STREAM CROSSING	USFS STREAM CROSSING WITH ENHANCED CONTROLS
PROPOSED GAS PIPELINE	PROPOSED GAS PIPELINE (NO GROUND SURVEY)	SLOPE DIRECTION	CONSTRUCTION ENTRANCE WITH DITCH
		CULVERT AS NEEDED	CULVERT WATERBAR

LOD	BELTED SILT RETENTION FENCE (BSRF)
COMPOST FILTER SOCK	SEDIMENT BARRIER IDENTIFICATION
CULVERT IDENTIFICATION	ORANGE SAFETY FENCE
ROADSIDE DITCH	SOIL TYPE
TYPICAL BIG SLOPE CATEGORY	SLOPE INCLINATION

LIMIT OF DISTURBANCE	BELTED SILT RETENTION FENCE (BSRF)
COMPOST FILTER SOCK	SEDIMENT BARRIER IDENTIFICATION
CULVERT IDENTIFICATION	ORANGE SAFETY FENCE
ROADSIDE DITCH	SOIL TYPE
TYPICAL BIG SLOPE CATEGORY	SLOPE INCLINATION

LIMIT OF DISTURBANCE	BELTED SILT RETENTION FENCE (BSRF)
COMPOST FILTER SOCK	SEDIMENT BARRIER IDENTIFICATION
CULVERT IDENTIFICATION	ORANGE SAFETY FENCE
ROADSIDE DITCH	SOIL TYPE
TYPICAL BIG SLOPE CATEGORY	SLOPE INCLINATION

**NOTES:**

- COORDINATE SYSTEM USED FOR MAPPING AND TOPOGRAPHY - UTM WITH NAD83 DATUM, ZONE 17, US SURVEY FOOT, CENTRAL MERIDIAN 81° W.
- CONTOURS AND TOPOGRAPHIC FEATURES WERE DERIVED FROM LIDAR DATA AND GPS SUB-METER GROUND SURVEY PERFORMED BY GAI CONSULTANTS, INC FROM 11-03-2014 THRU 11-07-2014.
- IMAGERY TAKEN FROM GOOGLE EARTH.
- THE PROPERTY LINES SHOWN ARE BASED ON GIS & TAX ASSESSMENT RECORDS (PROVIDED BY OTHERS). GAI CONSULTANTS MAKE NO GUARANTEE EITHER EXPRESSED OR IMPLIED AS TO THE ACCURACY OF THE RECORDS AS SHOWN ON THESE DRAWINGS.
- STREAM AND WETLAND DATA SHOWN ON THE DRAWINGS WAS PROVIDED BY ERM.
- EROSION AND SEDIMENTATION CONTROL ELEMENTS MAY BE SHOWN OUTSIDE OF THE WORK AREAS FOR CLARITY ONLY. ACTUAL INSTALLATION SHALL BE WITHIN THE WORK AREAS.
- ALL STATIONING SHOWN IS SLOPE STATIONING.
- SILT FENCE AND FILTER SOCK SHALL BE INSTALLED PARALLEL TO CONTOUR TO EXTENT PRACTICABLE IN ACCORDANCE WITH STANDARD DETAIL.
- BEST IN CLASS (BIC) STEEP SLOPE CATEGORY INFORMATION CAN BE FOUND IN THE APPENDIX OF THE STORMWATER POLLUTION PREVENTION PLAN.
- EROSION CONTROL MATTING SHALL BE PLACED IN AREAS OF 30% SLOPE AND GREATER, WHICH ARE INDICATED ON THE BEST IN CLASS STEEP SLOPES BAND.
- ACCESS ROADS HAVE BEEN GROUPED INTO FOUR CATEGORIES - 1) EXISTING ROADS NO IMPROVEMENTS, 2) EXISTING ROADS MINOR IMPROVEMENTS, 3) EXISTING ROADS MAJOR IMPROVEMENTS AND 4) NEW ROADS. APPROPRIATE EROSION AND SEDIMENT CONTROLS WILL BE PROVIDED FOR ROADS IN CATEGORIES 2, 3 AND 4. ROADS IN CATEGORIES 1 AND 2 HAVE ADEQUATE EXISTING DRAINAGE; DRAINAGE FEATURES WILL BE PROVIDED FOR ROADS IN CATEGORIES 3 AND 4.
- ERM IS SOLELY RESPONSIBLE FOR THE NATURE AND LOCATION OF THE DEPICTED BMPs AS OF THE DATE SIGNED AND SEALED BASED ON THE SOURCE DATA PROVIDED AND AS DESCRIBED IN THE NOTES SECTION OF THE INDEX SHEET OF THIS PLAN SET.
- THE CONSTRUCTION RIGHT-OF-WAY (ROW) WILL BE RESTORED TO PRE-CONSTRUCTION CONTOURS IN ACCORDANCE WITH SECTION V.A.5 FEDERAL ENERGY REGULATORY COMMISSION (FERC) UPLAND EROSION CONTROL, REVEGETATION, AND MAINTENANCE PLAN, SECTION V.A.5. IN ADDITION, WETLAND AND WATERBODY CROSSINGS WILL BE RESTORED TO PRE-CONSTRUCTION CONTOURS IN ACCORDANCE WITH NATIONWIDE PERMIT 12 (NWP) ISSUED BY THE U.S. CORPS OF ENGINEERS.

NO.	DATE	BY	CHKD.	APPVD.	DESCRIPTION

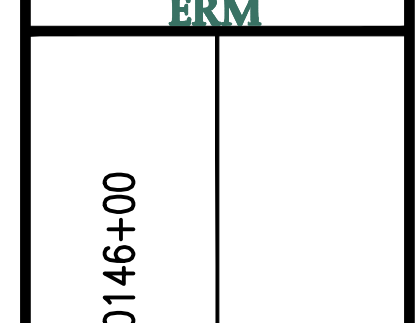

42" AP-1 PIPELINE  
CONSTRUCTION ALIGNMENT STA 10130+00 TO 10146+00  
BUCKINGHAM COUNTY, VIRGINIA

ATLANTIC COAST PIPELINE, LLC  
C/O DOMINION TRANSMISSION, INC.  
925 WHITE OAKS BLVD., BRIDGEPORT, WV 26330

SCALE:	AS SHOWN
DATE:	6/20/17
DRAWN:	GPT
CHECKED:	DLH
APPROVED:	NET



PROJECT NO./DASH NO.	140468
TASK NO. SUB TASK NO.	005 00
GROUP ID DRAWING NO.	D E236
236 OF 344	

GAI CAD FILE NO. \VTG-FS1\THRASHER\050-5159 - GIA, INC. - GAI - THRASHER - SERP - MAPPING\SURVEY\DRAWING\SEC 4 BACKUP\SEC 4 SHEETS - 234-239 (27-31).DWG

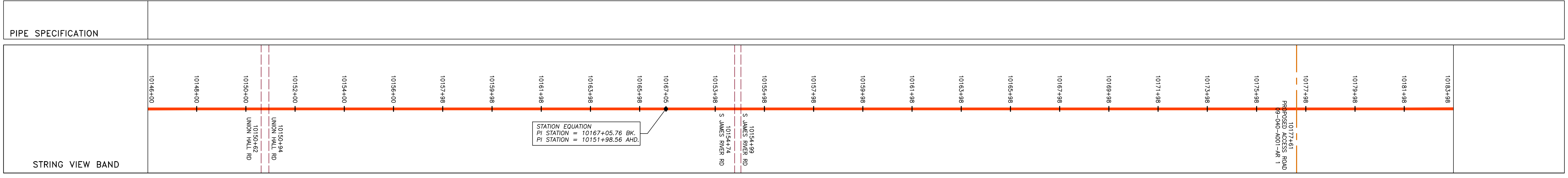
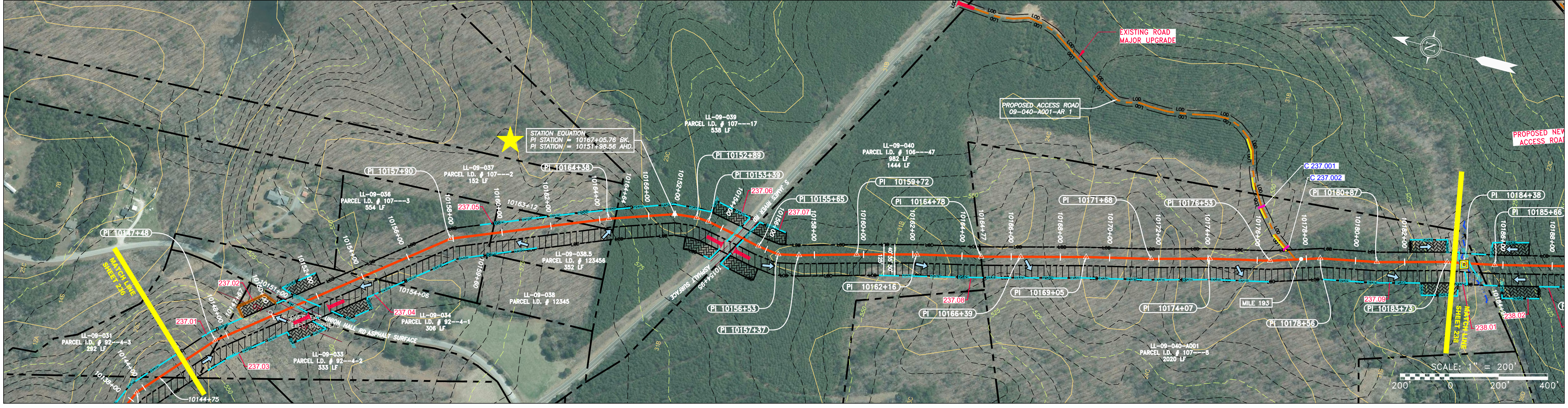
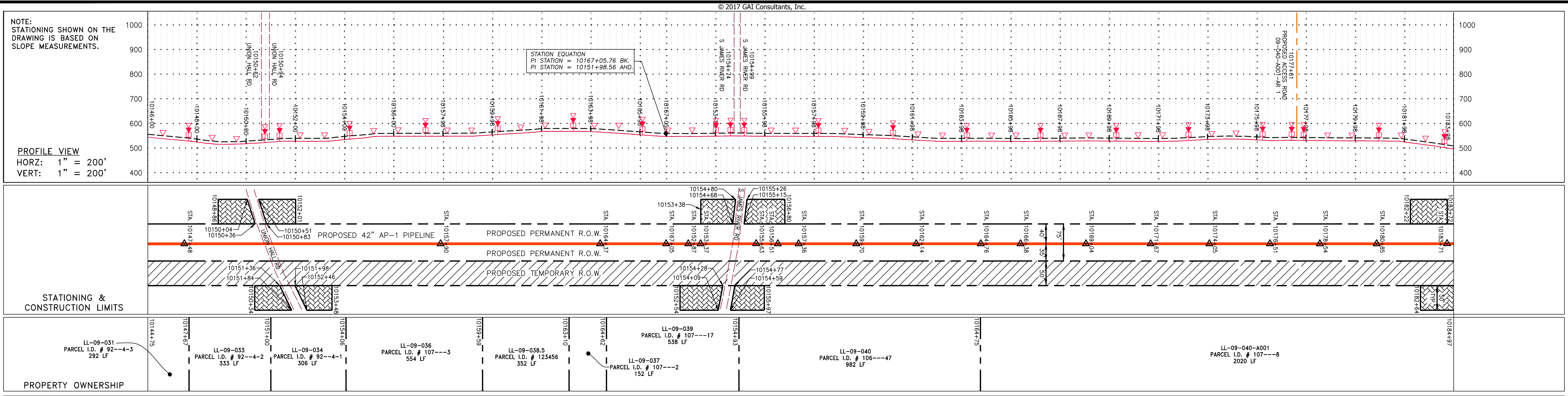

<b>LEGEND</b> --- PROPERTY LINE --- FENCE --- STREAM --- EXISTING GAS PIPELINE --- OVERHEAD UTILITY LINES --- ACCESS ROAD --- PROPOSED GAS PIPELINE		--- STORM SEWER --- UNDERGROUND ELECTRIC --- WATER LINE --- SAN --- SANITARY SEWER --- EDGE OF GRAVEL --- PROPOSED PERMANENT EASEMENT --- PROPOSED GAS PIPELINE (NO GROUND SURVEY)		[Hatched] EXTRA WORK SPACE [Dotted] AREA OF NO DISTURBANCE [Green] WETLAND [Hatched] TOPSOIL SEGREGATION AREA [Hatched] PROPOSED TEMPORARY R.O.W. [Circle] UTILITY POLE		[Triangle] PERMANENT WATERBAR/SLOPE BREAKER [Triangle] TEMPORARY WATERBAR/SLOPE BREAKER [Triangle] TRENCH BREAKER/PLUG [Diamond] STREAM CROSSING [Diamond] USFWS STREAM CROSSING WITH ENHANCED CONTROLS [Diamond] SEEP [Arrow] SLOPE DIRECTION [Arrow] CONSTRUCTION ENTRANCE WITH DITCH [Arrow] CULVERT AS NEEDED [Arrow] CULVERT WATERBAR		--- LOD --- BSRF --- 111.03 --- C 111.001 --- [Symbol] SEDIMENT BARRIER IDENTIFICATION --- [Symbol] CULVERT IDENTIFICATION --- [Symbol] ORANGE SAFETY FENCE --- [Symbol] ROADSIDE DITCH --- [Symbol] SOIL TYPE --- [Symbol] TYPICAL BIG SLOPE CATEGORY SLOPE INCLINATION		<b>NOTES:</b> 1. COORDINATE SYSTEM USED FOR MAPPING AND TOPOGRAPHY - UTM WITH NAD83 DATUM, ZONE 17, US SURVEY FOOT, CENTRAL MERIDIAN 81° W. CONTOURS AND TOPOGRAPHIC FEATURES WERE DERIVED FROM LIDAR DATA AND GPS SUB-METER GROUND SURVEY PERFORMED BY GAI CONSULTANTS, INC FROM 11-03-2014 THRU 11-07-2014. 2. THE PROPERTY LINES SHOWN ARE BASED ON GIS & TAX ASSESSMENT RECORDS (PROVIDED BY OTHERS). GAI CONSULTANTS MAKE NO GUARANTEE EITHER EXPRESSED OR IMPLIED AS TO THE ACCURACY OF THE RECORDS AS SHOWN ON THESE DRAWINGS. 3. STREAM AND WETLAND DATA SHOWN ON THE DRAWINGS WAS PROVIDED BY ERM. 4. EROSION AND SEDIMENTATION CONTROL ELEMENTS MAY BE SHOWN OUTSIDE OF THE WORK AREAS FOR CLARITY ONLY. ACTUAL INSTALLATION SHALL BE WITHIN THE WORK AREAS. 5. ALL STATIONING SHOWN IS SLOPE STATIONING. 6. SILT FENCE AND FILTER SOCK SHALL BE INSTALLED PARALLEL TO CONTOUR TO EXTENT PRACTICABLE IN ACCORDANCE WITH STANDARD DETAIL. 7. BEST IN CLASS (BIC) STEEP SLOPE CATEGORY INFORMATION CAN BE FOUND IN THE APPENDIX OF THE STORMWATER POLLUTION PREVENTION PLAN. 8. EROSION CONTROL MATTING SHALL BE PLACED IN AREAS OF 30% SLOPE AND GREATER, WHICH ARE INDICATED ON THE BEST IN CLASS STEEP SLOPES BAND. 9. ACCESS ROADS HAVE BEEN GROUPED INTO FOUR CATEGORIES - 1) EXISTING ROADS NO IMPROVEMENTS, 2) EXISTING ROADS MINOR IMPROVEMENTS, 3) EXISTING ROADS MAJOR IMPROVEMENTS AND 4) NEW ROADS. APPROPRIATE EROSION AND SEDIMENT CONTROLS WILL BE PROVIDED FOR ROADS IN CATEGORIES 2, 3 AND 4. ROADS IN CATEGORIES 1 AND 2 HAVE ADEQUATE EXISTING DRAINAGE; DRAINAGE FEATURES WILL BE PROVIDED FOR ROADS IN CATEGORIES 3 AND 4. 10. ERM IS SOLELY RESPONSIBLE FOR THE NATURE AND LOCATION OF THE DEPICTED Bmps AS OF THE DATE SIGNED AND SEALED BASED ON THE SOURCE DATA PROVIDED AND AS DESCRIBED IN THE NOTES SECTION OF THE INDEX SHEET OF THIS PLAN SET. 11. THE CONSTRUCTION RIGHT-OF-WAY WILL BE RESTORED TO PRE-CONSTRUCTION CONTOURS IN ACCORDANCE WITH SECTION V.4.S FEDERAL ENERGY REGULATORY COMMISSION (FERC) UPLAND EROSION CONTROL, REVEGETATION, AND MAINTENANCE PLAN, SECTION V.4.S. IN ADDITION, WETLAND AND WATERBODY CROSSINGS WILL BE RESTORED TO PRE-CONSTRUCTION CONTOURS IN ACCORDANCE WITH NATIONWIDE PERMIT 12 (NWP) ISSUED BY THE U.S. CORPS OF ENGINEERS.	
--	--	---	--	--	--	---	--	---	--	---	--

NO.	DATE	BY	CHKD.	APPD.	DESCRIPTION

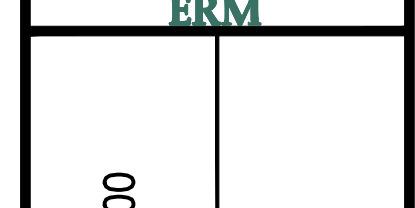

42" AP-1 PIPELINE  
 CONSTRUCTION ALIGNMENT STA 10146+00 TO 10184+00  
 BUCKINGHAM COUNTY, VIRGINIA  
 ATLANTIC COAST PIPELINE, LLC  
 C/O DOMINION TRANSMISSION, INC.  
 925 WHITE OAKS BLVD., BRIDGEPORT, WV 26330

SCALE: AS SHOWN  
 DATE: 6/20/17  
 DRAWN: GPT  
 CHECKED: DLH  
 APPROVED: NET



PROJECT NO./DASH NO.	140468
TASK NO. SUB TASK NO.	005 00
GROUP ID DRAWING NO.	D E237
27 OF 344	

GAI CAD FILE NO. \\\TTC-FS1\THRASHER\050-5159 - GIA, INC. - GAI - THRASHER - SERP - MAPPING\SURVEY\DRAWING\SEC 4\SEC 4 SHEETS - 234-239 (27-31).DWG

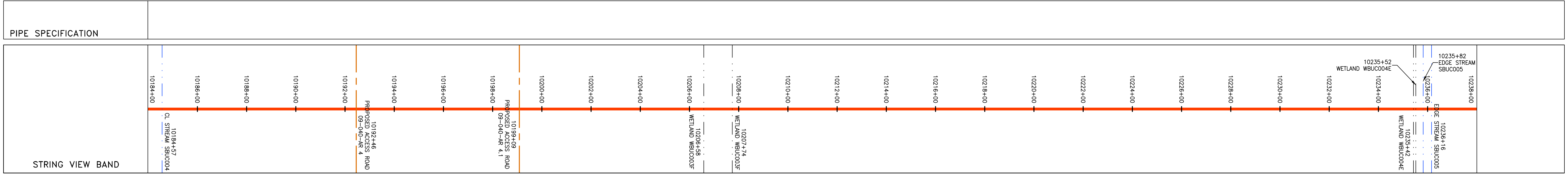
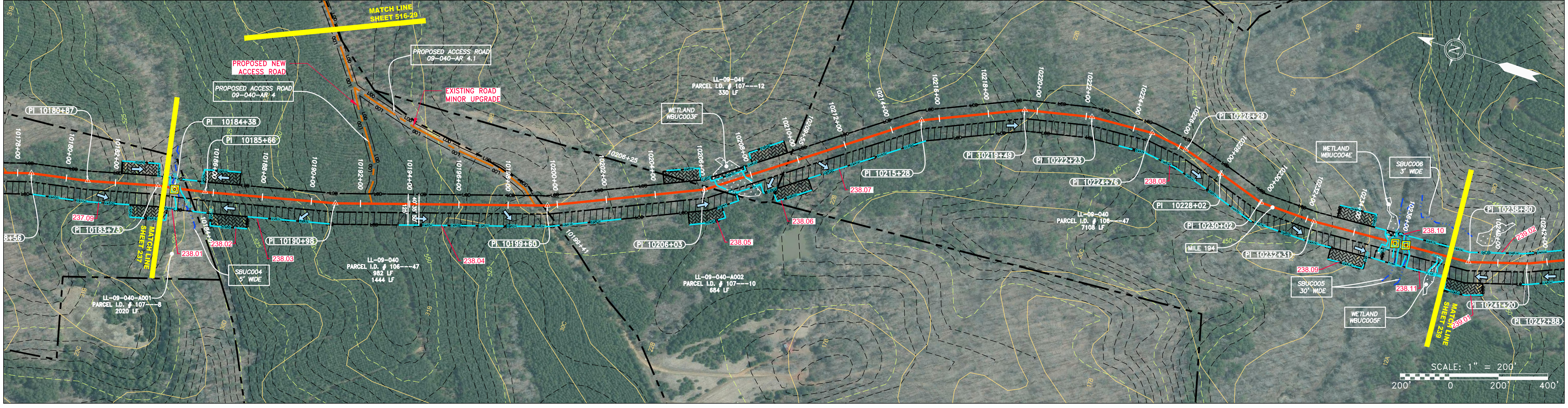
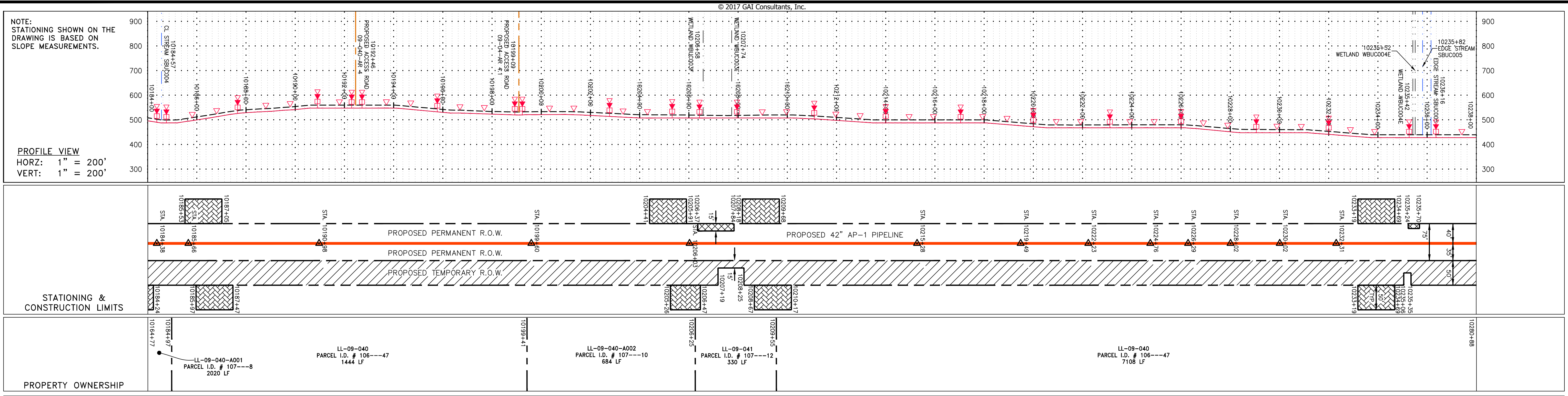

**LEGEND**

PROPERTY LINE	STORM SEWER	EXTRA WORK SPACE	TOPSOIL SEGREGATION AREA
FENCE	UNDERGROUND ELECTRIC	AREA OF NO DISTURBANCE	PROPOSED TEMPORARY R.O.W.
STREAM	WATER LINE	WETLAND (COLOR SHOWN TO PROVIDE CLARITY ONLY)	UTILITY POLE
EXISTING GAS PIPELINE	SANITARY SEWER	<b>NOTE: THE PE SEAL AND SIGNATURE APPLIES ONLY TO THE E&amp;S CONTROL DESIGN COMPLETED BY ERM (SEE NOTE 12).</b>	
OVERHEAD UTILITY LINES	EDGE OF GRAVEL	PERMANENT WATERBAR/SLOPE BREAKER	TEMPORARY WATERBAR/SLOPE BREAKER
ACCESS ROAD	PROPOSED PERMANENT EASEMENT	STREAM CROSSING WITH ENHANCED CONTROLS	USFS STREAM CROSSING WITH ENHANCED CONTROLS
PROPOSED GAS PIPELINE	PROPOSED GAS PIPELINE (NO GROUND SURVEY)	SLOPE DIRECTION	CONSTRUCTION ENTRANCE WITH DITCH
		CULVERT WATERBAR	LOD
			BSRF
			COMPOST FILTER SOCK
			SEDIMENT BARRIER IDENTIFICATION
			ORANGE SAFETY FENCE
			ROADSIDE DITCH
			SOIL TYPE
			TYPICAL BIG SLOPE CATEGORY SLOPE INCLINATION

**NOTES:**

- COORDINATE SYSTEM USED FOR MAPPING AND TOPOGRAPHY - UTM WITH NAD83 DATUM, ZONE 17, U.S. SURVEY FOOT, CENTRAL MERIDIAN 81° W. CONTOURS AND TOPOGRAPHIC FEATURES WERE DERIVED FROM LIDAR DATA AND GPS SUB-METER GROUND SURVEY PERFORMED BY GIA CONSULTANTS, INC FROM 11-03-2014 THRU 11-07-2014.
- THE PROPERTY LINES SHOWN ARE BASED ON GIS & TAX ASSESSMENT RECORDS (PROVIDED BY OTHERS). GIA CONSULTANTS MAKE NO GUARANTEE EITHER EXPRESSED OR IMPLIED AS TO THE ACCURACY OF THE RECORDS AS SHOWN ON THESE DRAWINGS.
- EROSION AND SEDIMENTATION CONTROL ELEMENTS MAY BE SHOWN OUTSIDE OF THE WORK AREAS FOR CLARITY ONLY. ACTUAL INSTALLATION SHALL BE WITHIN THE WORK AREAS.
- STREAM AND WETLAND DATA SHOWN ON THE DRAWINGS WAS PROVIDED BY ERM.
- ALL STATIONING SHOWN IS SLOPE STATIONING.
- SILT FENCE AND FILTER SOCK SHALL BE INSTALLED PARALLEL TO CONTOUR TO EXTENT PRACTICABLE IN ACCORDANCE WITH STANDARD DETAIL.
- BEST IN CLASS (BIC) STEEP SLOPE CATEGORY INFORMATION CAN BE FOUND IN THE APPENDIX OF THE STORMWATER POLLUTION PREVENTION PLAN.
- EROSION CONTROL MATTING SHALL BE PLACED IN AREAS OF 30% SLOPE AND GREATER, WHICH ARE INDICATED ON THE BEST IN CLASS STEEP SLOPES BAND.
- ACCESS ROADS HAVE BEEN GROUPED INTO FOUR CATEGORIES - 1) EXISTING ROADS NO IMPROVEMENTS, 2) EXISTING ROADS MINOR IMPROVEMENTS, 3) EXISTING ROADS MAJOR IMPROVEMENTS AND 4) NEW ROADS. APPROPRIATE EROSION AND SEDIMENT CONTROLS WILL BE PROVIDED FOR ROADS IN CATEGORIES 2, 3 AND 4. ROADS IN CATEGORIES 1 AND 2 HAVE ADEQUATE EXISTING DRAINAGE, DRAINAGE FEATURES WILL BE PROVIDED FOR ROADS IN CATEGORIES 3 AND 4.
- ERM IS SOLELY RESPONSIBLE FOR THE NATURE AND LOCATION OF THE DEPICTED BICMP AS OF THE DATE SIGNED AND SEALED BASED ON THE SOURCE DATA PROVIDED AND AS DESCRIBED IN THE NOTES SECTION OF THE INDEX SHEET OF THIS PLAN SET.
- THE CONSTRUCTION RIGHT-OF-WAY (ROW) WILL BE RESTORED TO PRE-CONSTRUCTION CONTOURS IN ACCORDANCE WITH SECTION V.A. FEDERAL ENERGY REGULATORY COMMISSION (FERC) UPLAND EROSION CONTROL, REVEGETATION, AND MAINTENANCE PLAN, SECTION V.A.5. IN ADDITION, WETLAND AND WATERBODY CROSSINGS WILL BE RESTORED TO PRE-CONSTRUCTION CONTOURS IN ACCORDANCE WITH NATIONWIDE PERMIT 12 (NWP) ISSUED BY THE U.S. CORPS OF ENGINEERS.

<p><b>42" AP-1 PIPELINE</b> CONSTRUCTION ALIGNMENT STA 10184+00 TO 10238+00 BUCKINGHAM COUNTY, VIRGINIA</p>	<p><b>ATLANTIC COAST PIPELINE, LLC</b> C/O DOMINION TRANSMISSION, INC. 925 WHITE OAKS BLVD., BRIDGEPORT, WV 26330</p>
<p>SCALE: AS SHOWN DATE: 6/20/17 DRAWN: GPT CHECKED: DLH APPROVED: NET</p>	<p>PROJECT NO./DASH NO. <b>140468</b></p> <p>TASK NO. SUB TASK NO. <b>005 00</b></p> <p>GROUP ID DRAWING NO. <b>D E238</b></p> <p><b>238 OF 344</b></p>

SOUTHPOINTE OFFICE  
 6000 TOWN CENTER BLDG.  
 CANONSBURG, PA 15317  
 724-873-3545

NOTE: STATIONING SHOWN ON THE DRAWING IS BASED ON SLOPE MEASUREMENTS.

PROFILE VIEW  
HORZ: 1" = 200'  
VERT: 1" = 200'

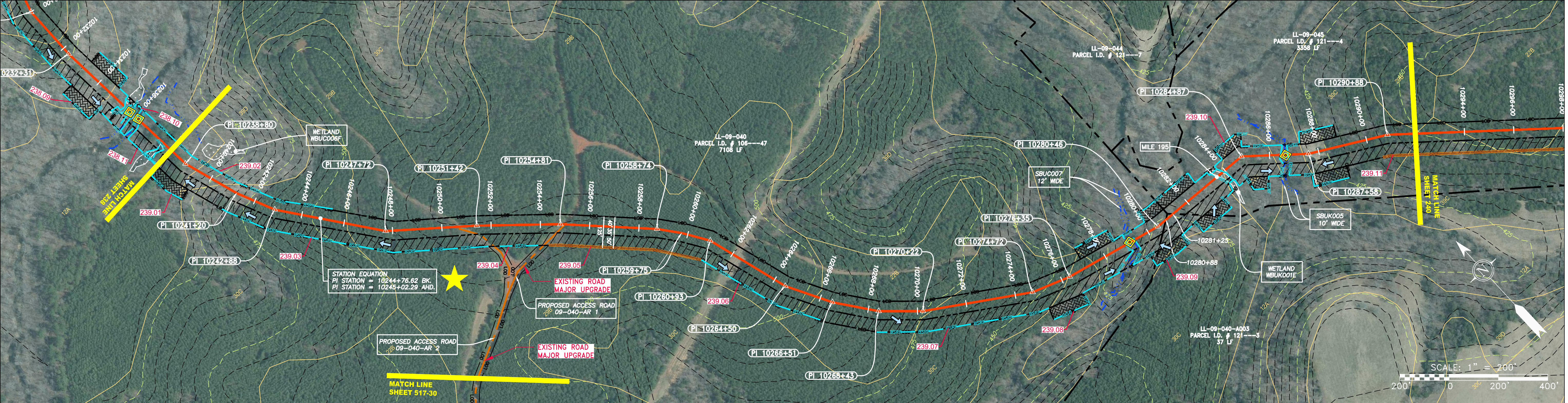
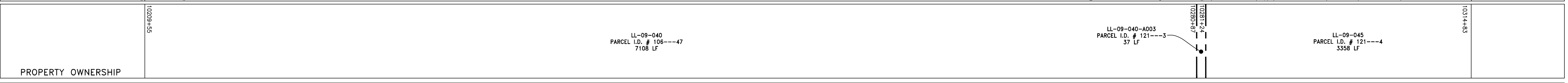
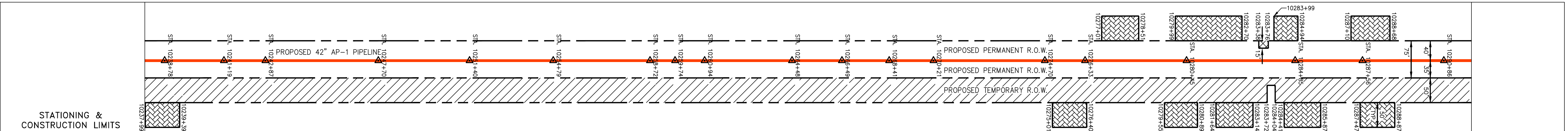
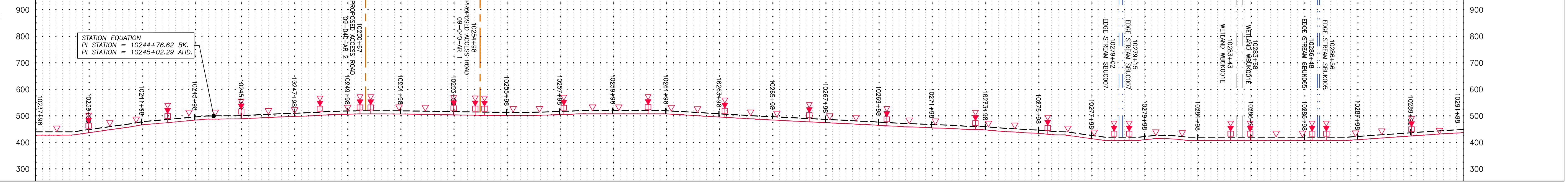

PIPE SPECIFICATION

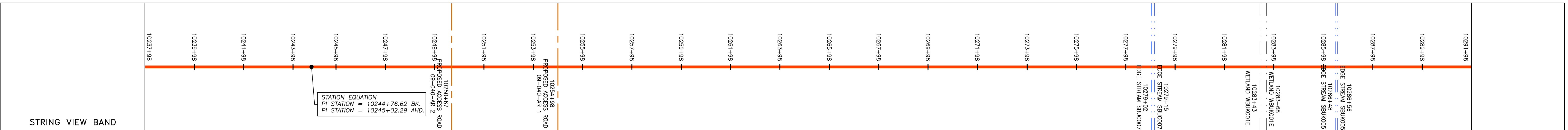

**LEGEND**

PROPERTY LINE	STORM SEWER	EXTRA WORK SPACE	TOPSOIL SEGREGATION AREA
FENCE	UNDERGROUND ELECTRIC	AREA OF NO DISTURBANCE	PROPOSED TEMPORARY R.O.W.
STREAM	WATER LINE	WETLAND (COLOR SHOWN TO PROVIDE CLARITY ONLY)	UTILITY POLE
EXISTING GAS PIPELINE	SANITARY SEWER	<b>NOTE: THE PE SEAL AND SIGNATURE APPLIES ONLY TO THE E&amp;S CONTROL DESIGN COMPLETED BY ERM (SEE NOTE 12).</b>	
OVERHEAD UTILITY LINES	EDGE OF GRAVEL	PERMANENT WATERBAR/SLOPE BREAKER	LIMIT OF DISTURBANCE
ACCESS ROAD	PROPOSED PERMANENT EASEMENT	TEMPORARY WATERBAR/SLOPE BREAKER	BELTED SILT RETENTION FENCE (BSRF)
PROPOSED GAS PIPELINE	PROPOSED GAS PIPELINE (NO GROUND SURVEY)	STREAM CROSSING WITH ENHANCED CONTROLS	COMPOST FILTER SOCK
		SLOPE DIRECTION	SEDIMENT BARRIER IDENTIFICATION
		CONSTRUCTION ENTRANCE WITH DITCH	SLOPE IDENTIFICATION
		CULVERT WATERBAR	ROADSIDE DITCH
			SOIL TYPE
			TYPICAL BIG SLOPE CATEGORY SLOPE INCLINATION

**NOTES:**

- COORDINATE SYSTEM USED FOR MAPPING AND TOPOGRAPHY - UTM WITH NAD83 DATUM, ZONE 17, US SURVEY FOOT, CENTRAL MERIDIAN 81° W.
- CONTOURS AND TOPOGRAPHIC FEATURES WERE DERIVED FROM LIDAR DATA AND GPS SUB-METER GROUND SURVEY PERFORMED BY GAI CONSULTANTS, INC FROM 11-03-2014 THRU 11-07-2014.
- IMAGERY TAKEN FROM GOOGLE EARTH.
- THE PROPERTY LINES SHOWN ARE BASED ON GIS & TAX ASSESSMENT RECORDS (PROVIDED BY OTHERS). GAI CONSULTANTS MAKE NO GUARANTEE EITHER EXPRESSED OR IMPLIED AS TO THE ACCURACY OF THE RECORDS AS SHOWN ON THESE DRAWINGS.
- STREAM AND WETLAND DATA SHOWN ON THE DRAWINGS WAS PROVIDED BY ERM.
- EROSION AND SEDIMENTATION CONTROL ELEMENTS MAY BE SHOWN OUTSIDE OF THE WORK AREAS FOR CLARITY ONLY. ACTUAL INSTALLATION SHALL BE WITHIN THE WORK AREAS.
- ALL STATIONING SHOWN IS SLOPE STATIONING.
- SILT FENCE AND FILTER SOCK SHALL BE INSTALLED PARALLEL TO CONTOUR TO EXTENT PRACTICABLE IN ACCORDANCE WITH STANDARD DETAIL.
- BEST IN CLASS (BIC) STEEP SLOPE CATEGORY INFORMATION CAN BE FOUND IN THE APPENDIX OF THE STORMWATER POLLUTION PREVENTION PLAN.
- EROSION CONTROL MATTING SHALL BE PLACED IN AREAS OF 30% SLOPE AND GREATER, WHICH ARE INDICATED ON THE BEST IN CLASS STEEP SLOPES BAND.
- ACCESS ROADS HAVE BEEN GROUPED INTO FOUR CATEGORIES: 1) EXISTING ROADS NO IMPROVEMENTS, 2) EXISTING ROADS MINOR IMPROVEMENTS, 3) EXISTING ROADS MAJOR IMPROVEMENTS AND 4) NEW ROADS. APPROPRIATE EROSION AND SEDIMENT CONTROLS WILL BE PROVIDED FOR ROADS IN CATEGORIES 2, 3 AND 4. ROADS IN CATEGORIES 1 AND 2 HAVE ADEQUATE EXISTING DRAINAGE/DRAINAGE FEATURES WILL BE PROVIDED FOR ROADS IN CATEGORIES 3 AND 4.
- ERM IS SOLELY RESPONSIBLE FOR THE NATURE AND LOCATION OF THE DEPICTED BMPs AS OF THE DATE SIGNED AND SEALED BASED ON THE SOURCE DATA PROVIDED AND AS DESCRIBED IN THE NOTES SECTION OF THE INDEX SHEET OF THIS PLAN SET.
- THE CONSTRUCTION RIGHT-OF-WAY (ROW) WILL BE RESTORED TO PRE-CONSTRUCTION CONTOURS IN ACCORDANCE WITH SECTION V.4.5 FEDERAL ENERGY REGULATORY COMMISSION (FERC) UPLAND EROSION CONTROL, REVEGETATION, AND MAINTENANCE PLAN, SECTION V.4.5. IN ADDITION, WETLAND AND WATERBODY CROSSINGS WILL BE RESTORED TO PRE-CONSTRUCTION CONTOURS IN ACCORDANCE WITH NATIONWIDE PERMIT 12 (NWP) ISSUED BY THE U.S. CORPS OF ENGINEERS.

NO.	DATE	BY	CHKD.	APPD.	DESCRIPTION

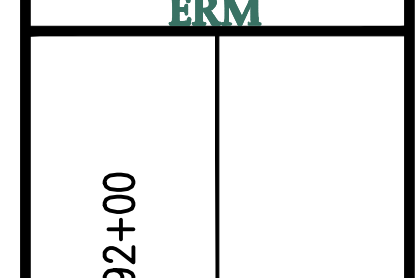

42" AP-1 PIPELINE  
CONSTRUCTION ALIGNMENT STA 10238+00 TO 10292+00  
BUCKINGHAM COUNTY, VIRGINIA

ATLANTIC COAST PIPELINE, LLC  
C/O DOMINION TRANSMISSION, INC.  
925 WHITE OAKS BLVD., BRIDGEPORT, WV 26330

SCALE: AS SHOWN  
DATE: 6/20/17  
DRAWN: GPT  
CHECKED: DLH  
APPROVED: NET



PROJECT NO./DASH NO.	140468
TASK NO. SUB TASK NO.	005 00
GROUP ID DRAWING NO.	D E239
TOTAL OF SHEETS	344

GAI CAD FILE NO. \ITG-FS1\THRASHER\050-5159 - GIA, INC. - GAI - THRASHER - SERP - MAPPING\SURVEY\DRAWING\SEC 4\SEC 4 SHEETS - 234-239 (27-31).DWG

GAI CAD FILE NO. \NTG-FS1\THRASHER\050-5159 - GIA, INC. - GAI - THRASHER - SERP - MAPPING\SURVEY\DRAWING\SEC 4\SEC 4 SHEETS - 240-244 (32-36).DWG

© 2017 GAI Consultants, Inc.

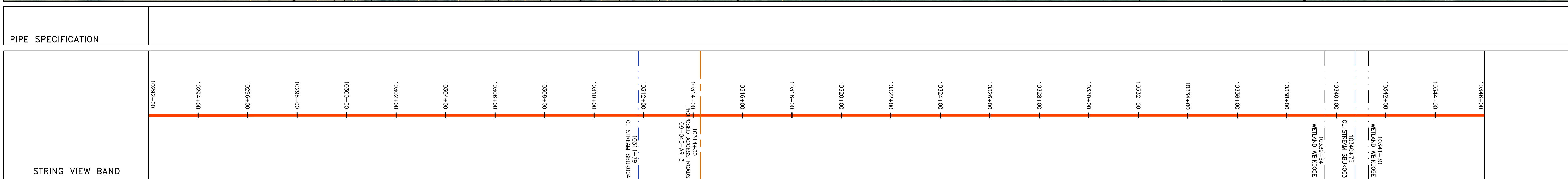
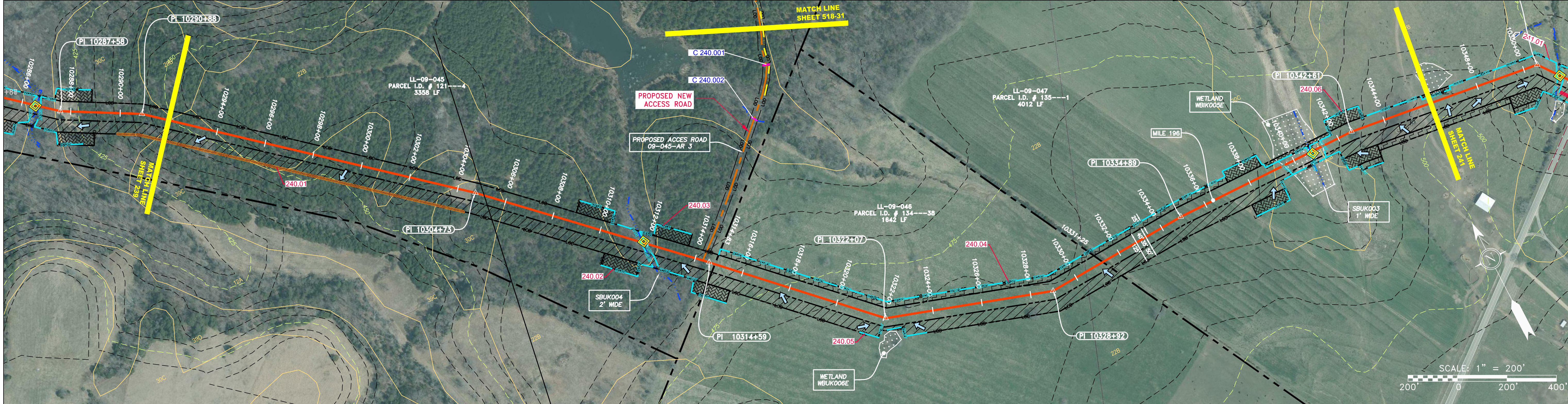
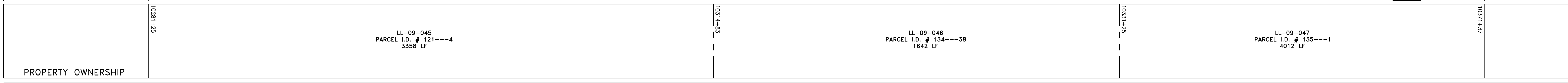
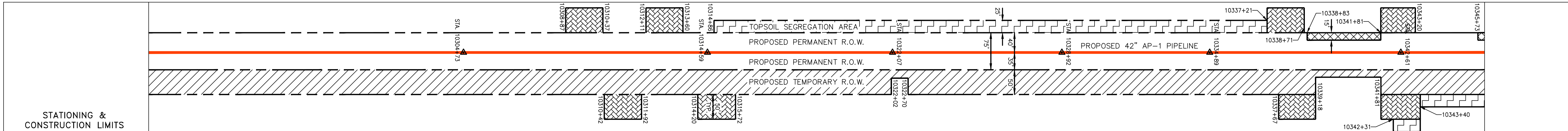
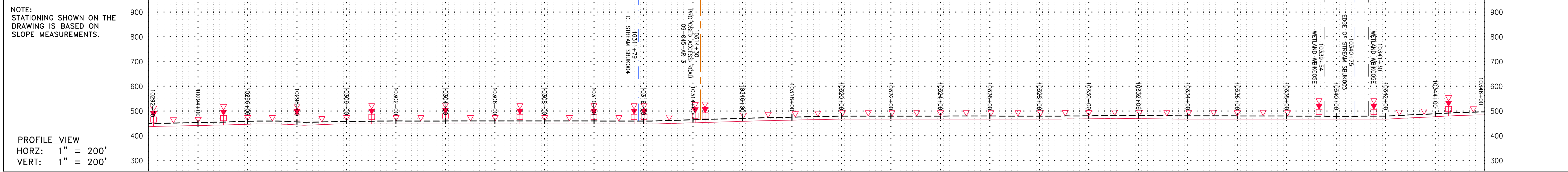

**LEGEND**

— X — X —	PROPERTY LINE	— F —	STORM SEWER	▨	EXTRA WORK SPACE	▨	TOPSOIL SEGREGATION AREA	▴	PERMANENT WATERBAR/SLOPE BREAKER	— LOD —	LIMIT OF DISTURBANCE
— W —	FENCE	— W —	UNDERGROUND ELECTRIC	▨	TOPSOIL SEGREGATION AREA	▨	TOPSOIL SEGREGATION AREA	▴	TEMPORARY WATERBAR/SLOPE BREAKER	— BSRF —	BELTED SILT RETENTION FENCE (BSRF)
— G —	STREAM	— S —	WATER LINE	▨	AREA OF NO DISTURBANCE	▨	PROPOSED TEMPORARY R.O.W.	▴	TRENCH BREAKER/PLUG	— C 111.03 —	COMPOST FILTER SOCK
— OH —	EXISTING GAS PIPELINE	— SAN —	SANITARY SEWER	▨	WETLAND	▨	UTILITY POLE	▴	STREAM CROSSING	— C 111.01 —	SEDIMENT BARRIER IDENTIFICATION
—	OVERHEAD UTILITY LINES	—	EDGE OF GRAVEL	▨	WETLAND	▨	UTILITY POLE	▴	ROADSIDE CROSSING WITH ENHANCED CONTROLS	— X —	ORANGE SAFETY FENCE
—	ACCESS ROAD	—	PROPOSED PERMANENT EASEMENT	▨	WETLAND	▨	UTILITY POLE	▴	ROADSIDE DITCH	—	ROADSIDE DITCH
—	PROPOSED GAS PIPELINE	—	PROPOSED PERMANENT EASEMENT	▨	WETLAND	▨	UTILITY POLE	▴	SLOPE DIRECTION	—	SOIL TYPE
—	PROPOSED GAS PIPELINE (NO GROUND SURVEY)	—	PROPOSED PERMANENT EASEMENT	▨	WETLAND	▨	UTILITY POLE	▴	CONSTRUCTION ENTRANCE WITH DITCH	—	TYPICAL BIG SLOPE CATEGORY SLOPE INCLINATION
—	PROPOSED GAS PIPELINE (NO GROUND SURVEY)	—	PROPOSED PERMANENT EASEMENT	▨	WETLAND	▨	UTILITY POLE	▴	CULVERT AS NEEDED	—	
—	PROPOSED GAS PIPELINE (NO GROUND SURVEY)	—	PROPOSED PERMANENT EASEMENT	▨	WETLAND	▨	UTILITY POLE	▴	CULVERT WATERBAR	—	

**NOTES:**

- COORDINATE SYSTEM USED FOR MAPPING AND TOPOGRAPHY - UTM WITH NAD83 DATUM, ZONE 17, US SURVEY FOOT, CENTRAL MERIDIAN 81° W.
- CONTOURS AND TOPOGRAPHIC FEATURES WERE DERIVED FROM LIDAR DATA AND GPS SUB-METER GROUND SURVEY PERFORMED BY GAI CONSULTANTS, INC FROM 11-03-2014 THRU 11-07-2014.
- IMAGERY TAKEN FROM GOOGLE EARTH.
- THE PROPERTY LINES SHOWN ARE BASED ON GIS & TAX ASSESSMENT RECORDS (PROVIDED BY OTHERS). GAI CONSULTANTS MAKE NO GUARANTEE EITHER EXPRESSED OR IMPLIED AS TO THE ACCURACY OF THE RECORDS AS SHOWN ON THESE DRAWINGS.
- STREAM AND WETLAND DATA SHOWN ON THE DRAWINGS WAS PROVIDED BY ERM.
- EROSION AND SEDIMENTATION CONTROL ELEMENTS MAY BE SHOWN OUTSIDE OF THE WORK AREAS FOR CLARITY ONLY. ACTUAL INSTALLATION SHALL BE WITHIN THE WORK AREAS.
- ALL STATIONING SHOWN IS SLOPE STATIONING.
- SILT FENCE AND FILTER SOCK SHALL BE INSTALLED PARALLEL TO CONTOUR TO EXTENT PRACTICABLE IN ACCORDANCE WITH STANDARD DETAIL.
- BEST IN CLASS (BIC) STEEP SLOPE CATEGORY INFORMATION CAN BE FOUND IN THE APPENDIX OF THE STORMWATER POLLUTION PREVENTION PLAN.
- EROSION CONTROL MATTING SHALL BE PLACED IN AREAS OF 30% SLOPE AND GREATER, WHICH ARE INDICATED ON THE BEST IN CLASS STEEP SLOPES BAND.
- ACCESS ROADS HAVE BEEN GROUPED INTO FOUR CATEGORIES - 1) EXISTING ROADS NO IMPROVEMENTS, 2) EXISTING ROADS MINOR IMPROVEMENTS, 3) EXISTING ROADS MAJOR IMPROVEMENTS AND 4) NEW ROADS. APPROPRIATE EROSION AND SEDIMENT CONTROLS WILL BE PROVIDED FOR ROADS IN CATEGORIES 2, 3 AND 4. ROADS IN CATEGORIES 1 AND 2 HAVE ADEQUATE EXISTING DRAINAGE; DRAINAGE FEATURES WILL BE PROVIDED FOR ROADS IN CATEGORIES 3 AND 4.
- ERM IS SOLELY RESPONSIBLE FOR THE NATURE AND LOCATION OF THE DEPICTED BIC'S AS OF THE DATE SIGNED AND SEALED BASED ON THE SOURCE DATA PROVIDED AND AS DESCRIBED IN THE NOTES SECTION OF THE INDEX SHEET OF THIS PLAN SET.
- THE CONSTRUCTION RIGHT-OF-WAY (ROW) WILL BE RESTORED TO PRE-CONSTRUCTION CONTOURS IN ACCORDANCE WITH SECTION V.A.5 FEDERAL ENERGY REGULATORY COMMISSION (FERC) UPLAND EROSION CONTROL, REVEGETATION, AND MAINTENANCE PLAN, SECTION V.A.5. IN ADDITION, WETLAND AND WATERBODY CROSSINGS WILL BE RESTORED TO PRE-CONSTRUCTION CONTOURS IN ACCORDANCE WITH NATIONWIDE PERMIT 12 (NWP) ISSUED BY THE U.S. CORPS OF ENGINEERS.

NO.	DATE	BY	CHKD.	APPD.	DESCRIPTION

**42" AP-1 PIPELINE**  
**CONSTRUCTION ALIGNMENT STA 10292+00 TO 10346+00**  
 BUCKINGHAM COUNTY, VIRGINIA

**ATLANTIC COAST PIPELINE, LLC**  
 C/O DOMINION TRANSMISSION, INC.  
 925 WHITE OAKS BLVD., BRIDGEPORT, WV 26330

SCALE: AS SHOWN  
 DATE: 6/20/17  
 DRAWN: GPT  
 CHECKED: DLH  
 APPROVED: NET

**gai consultants**

SOUTHPOINTE OFFICE  
 6000 TOWN CENTER BLDG.  
 CANONSBURG, PA 15317  
 724-873-3545

PROJECT NO./DASH NO.  
**140468**

TASK NO. SUB TASK NO.  
**005 00**

GROUP ID DRAWING NO.  
**D E240**

**240 OF 344**

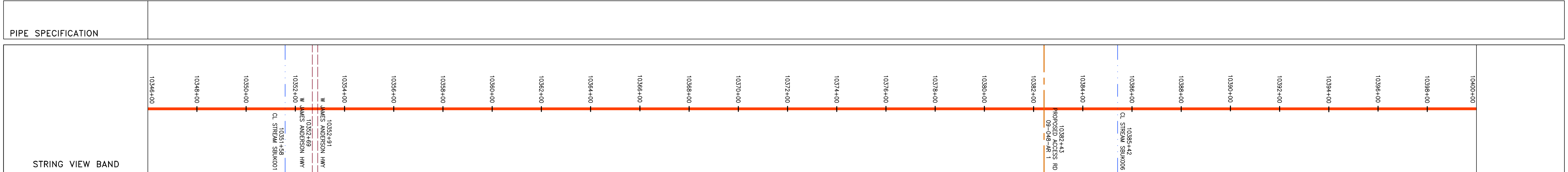
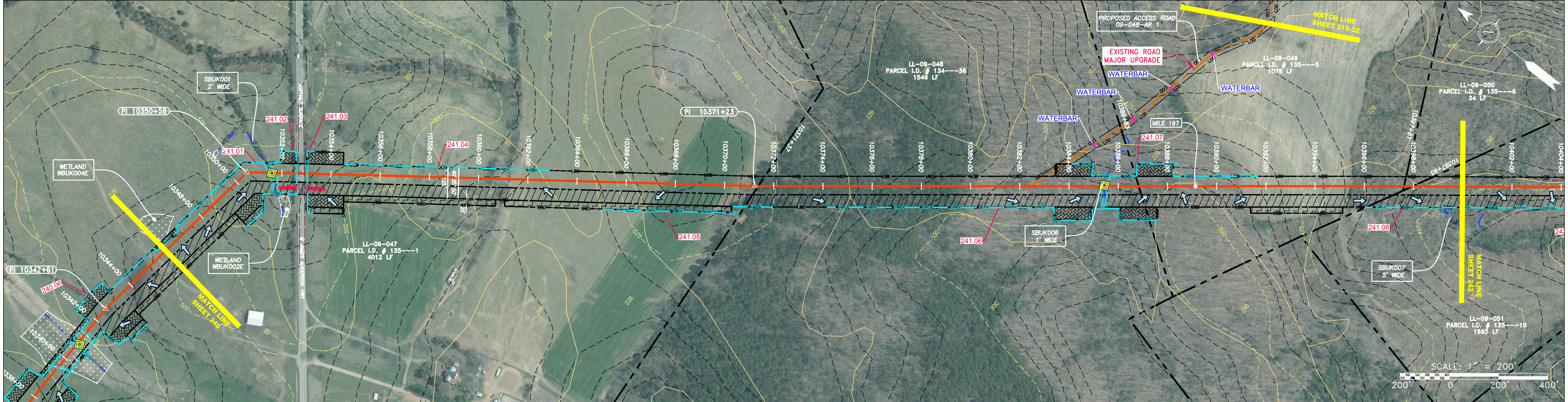
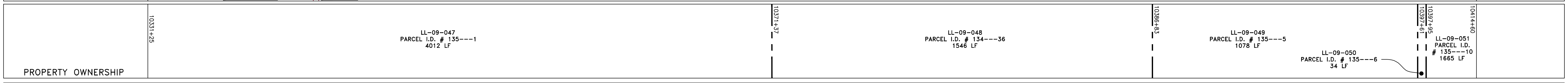
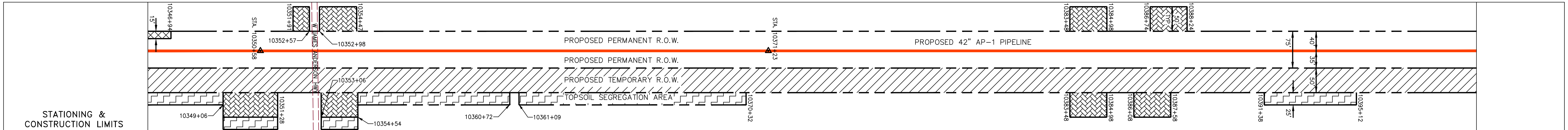
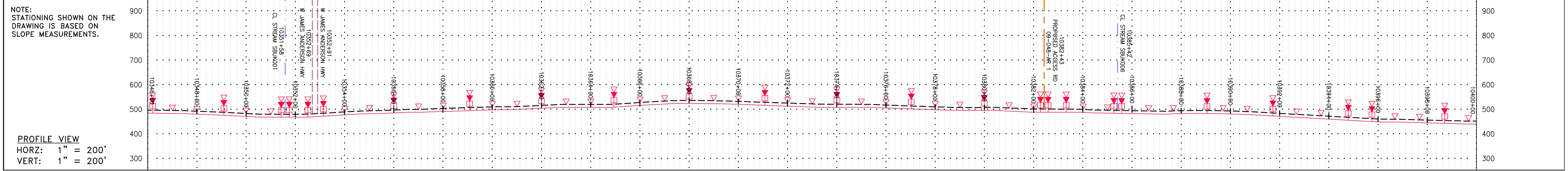

**LEGEND**

<ul style="list-style-type: none"> <li>PROPERTY LINE</li> <li>FENCE</li> <li>STREAM</li> <li>EXISTING GAS PIPELINE</li> <li>OVERHEAD UTILITY LINES</li> <li>ACCESS ROAD</li> <li>PROPOSED GAS PIPELINE</li> </ul>	<ul style="list-style-type: none"> <li>STORM SEWER</li> <li>UNDERGROUND ELECTRIC</li> <li>WATER LINE</li> <li>SANITARY SEWER</li> <li>EDGE OF GRAVEL</li> <li>PROPOSED PERMANENT EASEMENT</li> <li>PROPOSED GAS PIPELINE (NO GROUND SURVEY)</li> </ul>	<ul style="list-style-type: none"> <li>EXTRA WORK SPACE</li> <li>AREA OF NO DISTURBANCE</li> <li>WETLAND</li> <li>TOPSOIL SEGREGATION AREA</li> <li>PROPOSED TEMPORARY R.O.W.</li> <li>UTILITY POLE</li> </ul>	<ul style="list-style-type: none"> <li>PERMANENT WATERBAR/SLOPE BREAKER</li> <li>TEMPORARY WATERBAR/SLOPE BREAKER</li> <li>TRENCH BREAKER/PLUG</li> <li>STREAM CROSSING</li> <li>USFWS STREAM CROSSING WITH ENHANCED CONTROLS</li> <li>SEEP</li> <li>SLOPE DIRECTION</li> <li>CONSTRUCTION ENTRANCE WITH DITCH</li> <li>CULVERT AS NEEDED</li> <li>CULVERT WATERBAR</li> </ul>	<ul style="list-style-type: none"> <li>LOD</li> <li>BSRF</li> <li>111.03</li> <li>C 111.001</li> <li>30-58%</li> <li>SOIL TYPE</li> <li>TYPICAL BIG SLOPE CATEGORY SLOPE INCLINATION</li> </ul>	<p><b>NOTES:</b></p> <ol style="list-style-type: none"> <li>COORDINATE SYSTEM USED FOR MAPPING AND TOPOGRAPHY - UTM WITH NAD83 DATUM, ZONE 17, US SURVEY FOOT, CENTRAL MERIDIAN 81° W.</li> <li>CONTOURS AND TOPOGRAPHIC FEATURES WERE DERIVED FROM LIDAR DATA AND GPS SUB-METER GROUND SURVEY PERFORMED BY GAI CONSULTANTS, INC FROM 11-03-2014 THRU 11-07-2014.</li> <li>IMAGERY TAKEN FROM GOOGLE EARTH.</li> <li>THE PROPERTY LINES SHOWN ARE BASED ON GIS &amp; TAX ASSESSMENT RECORDS (PROVIDED BY OTHERS). GAI CONSULTANTS MAKE NO GUARANTEE EITHER EXPRESSED OR IMPLIED AS TO THE ACCURACY OF THE RECORDS AS SHOWN ON THESE DRAWINGS.</li> <li>STREAM AND WETLAND DATA SHOWN ON THE DRAWINGS WAS PROVIDED BY ERM.</li> <li>EROSION AND SEDIMENTATION CONTROL ELEMENTS MAY BE SHOWN OUTSIDE OF THE WORK AREAS FOR CLARITY ONLY. ACTUAL INSTALLATION SHALL BE WITHIN THE WORK AREAS.</li> <li>ALL STATIONING SHOWN IS SLOPE STATIONING.</li> <li>SILT FENCE AND FILTER SOCK SHALL BE INSTALLED PARALLEL TO CONTOUR TO EXTENT PRACTICABLE IN ACCORDANCE WITH STANDARD DETAIL.</li> <li>BEST IN CLASS (BIC) STEEP SLOPE CATEGORY INFORMATION CAN BE FOUND IN THE APPENDIX OF THE STORMWATER POLLUTION PREVENTION PLAN.</li> <li>EROSION CONTROL MATTING SHALL BE PLACED IN AREAS OF 30% SLOPE AND GREATER, WHICH ARE INDICATED ON THE BEST IN CLASS STEEP SLOPES BAND.</li> <li>ACCESS ROADS HAVE BEEN GROUPED INTO FOUR CATEGORIES - 1) EXISTING ROADS NO IMPROVEMENTS, 2) EXISTING ROADS MINOR IMPROVEMENTS, 3) EXISTING ROADS MAJOR IMPROVEMENTS AND 4) NEW ROADS. APPROPRIATE EROSION AND SEDIMENT CONTROLS WILL BE PROVIDED FOR ROADS IN CATEGORIES 2, 3 AND 4. ROADS IN CATEGORIES 1 AND 2 HAVE ADEQUATE EXISTING DRAINAGE; DRAINAGE FEATURES WILL BE PROVIDED FOR ROADS IN CATEGORIES 3 AND 4.</li> <li>ERM IS SOLELY RESPONSIBLE FOR THE NATURE AND LOCATION OF THE DEPICTED BMPs AS OF THE DATE SIGNED AND SEALED BASED ON THE SOURCE DATA PROVIDED AND AS DESCRIBED IN THE NOTES SECTION OF THE INDEX SHEET OF THIS PLAN SET.</li> <li>THE CONSTRUCTION RIGHT-OF-WAY (ROW) WILL BE RESTORED TO PRE-CONSTRUCTION CONTOURS IN ACCORDANCE WITH SECTION V.4.5 FEDERAL ENERGY REGULATORY COMMISSION (FERC) UPLAND EROSION CONTROL, REVEGETATION, AND MAINTENANCE PLAN, SECTION V.4.5. IN ADDITION, WETLAND AND WATERBODY CROSSINGS WILL BE RESTORED TO PRE-CONSTRUCTION CONTOURS IN ACCORDANCE WITH NATIONWIDE PERMIT 12 (NWP) ISSUED BY THE U.S. CORPS OF ENGINEERS.</li> </ol>
---	--	--	--	---	---

NO.	DATE	BY	CHKD.	APPVD.	DESCRIPTION

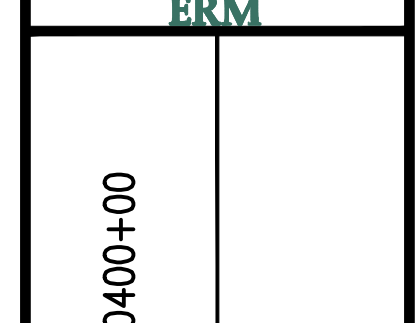

42" AP-1 PIPELINE  
 CONSTRUCTION ALIGNMENT STA 10346+00 TO 10400+00  
 BUCKINGHAM COUNTY, VIRGINIA  
 ATLANTIC COAST PIPELINE, LLC  
 C/O DOMINION TRANSMISSION, INC.  
 925 WHITE OAKS BLVD., BRIDGEPORT, WV 26330

SCALE: AS SHOWN  
 DATE: 6/20/17  
 DRAWN: GPT  
 CHECKED: DLH  
 APPROVED: NET



PROJECT NO./DASH NO.	140468
TASK NO. SUB TASK NO.	005 00
GROUP ID DRAWING NO.	D E241
241 OF 344	

GAI CAD FILE NO. \\\TTC-FS1\THRASHER\050-5159 - GIA, INC. - GAI - THRASHER - MAPPING\SURVEY\DRAWING\SEC 4\SEC 4 SHEETS - 240-244 (32-36).DWG

GAI CAD FILE NO. \ITG-FS1\THRASHER\050-5159 - GAI, INC. - GAI - THRASHER - SERP - MAPPING\SURVEY\DRAWING\SEC 4\SEC 4 - SHEETS - 240-244 (32-36).DWG

© 2017 GAI Consultants, Inc.

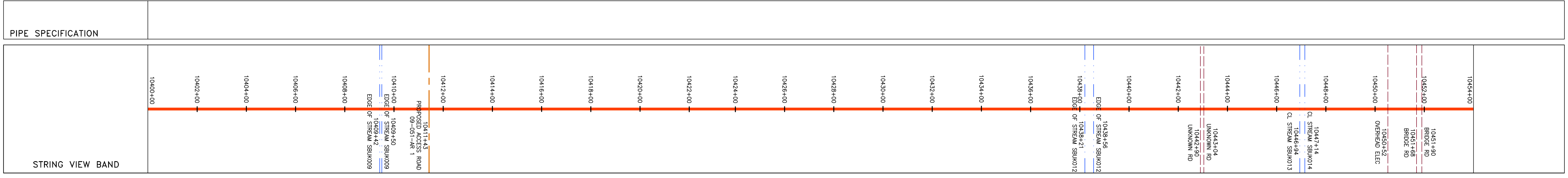
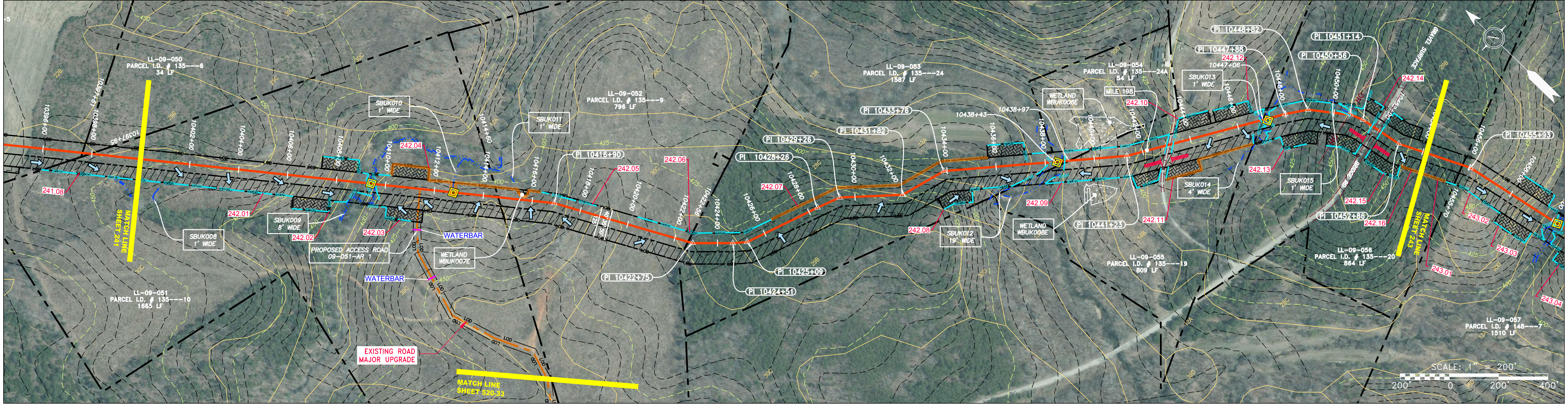
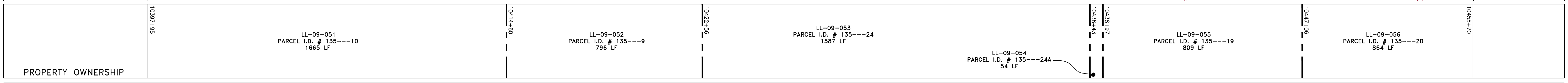
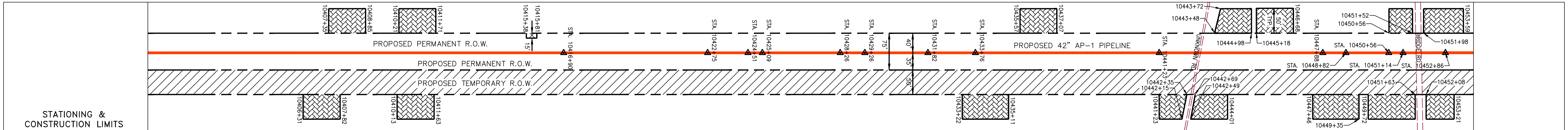
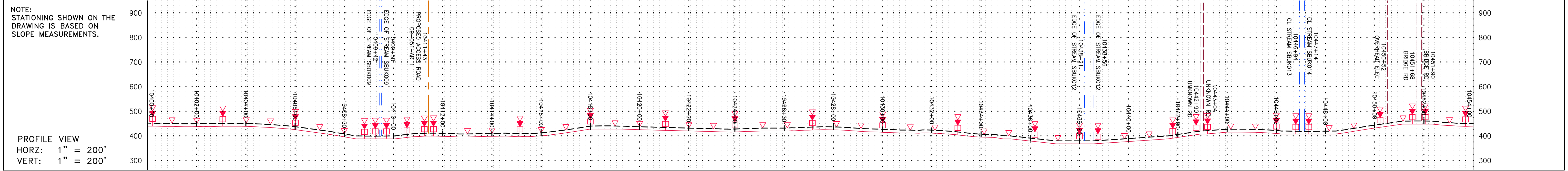

**LEGEND**

PROPERTY LINE	STORM SEWER	EXTRA WORK SPACE	TOPSOIL SEGREGATION AREA
FENCE	UNDERGROUND ELECTRIC	AREA OF NO DISTURBANCE	PROPOSED TEMPORARY R.O.W.
STREAM	WATER LINE	WETLAND <small>(COLOR SHOWN TO PROVIDE CLARITY ONLY)</small>	UTILITY POLE
EXISTING GAS PIPELINE	SANITARY SEWER	<b>NOTE: THE PE SEAL AND SIGNATURE APPLIES ONLY TO THE E&amp;S CONTROL DESIGN COMPLETED BY ERM (SEE NOTE 12).</b>	
OVERHEAD UTILITY LINES	EDGE OF GRAVEL	PERMANENT WATERBAR/SLOPE BREAKER	LIMIT OF DISTURBANCE
ACCESS ROAD	PROPOSED PERMANENT EASEMENT	TEMPORARY WATERBAR/SLOPE BREAKER	BELTED SILT RETENTION FENCE (BSRF)
PROPOSED GAS PIPELINE	PROPOSED GAS PIPELINE (NO GROUND SURVEY)	STREAM CROSSING WITH ENHANCED CONTROLS	SEDIMENT BARRIER IDENTIFICATION
		SLOPE DIRECTION	ORANGE SAFETY FENCE
		CONSTRUCTION ENTRANCE WITH DITCH	ROADSIDE DITCH
		CULVERT WATERBAR	SOIL TYPE
			TYPICAL BIG SLOPE CATEGORY SLOPE INCLUSION

**NOTES:**

- COORDINATE SYSTEM USED FOR MAPPING AND TOPOGRAPHY - UTM WITH NAD83 DATUM, ZONE 17, US SURVEY FOOT, CENTRAL MERIDIAN 81° W.
- CONTOURS AND TOPOGRAPHIC FEATURES WERE DERIVED FROM LIDAR DATA AND GPS SUB-METER GROUND SURVEY PERFORMED BY GAI CONSULTANTS, INC FROM 11-03-2014 THRU 11-07-2014.
- IMAGERY TAKEN FROM GOOGLE EARTH.
- THE PROPERTY LINES SHOWN ARE BASED ON GIS & TAX ASSESSMENT RECORDS (PROVIDED BY OTHERS). GAI CONSULTANTS MAKE NO GUARANTEE EITHER EXPRESSED OR IMPLIED AS TO THE ACCURACY OF THE RECORDS AS SHOWN ON THESE DRAWINGS.
- STREAM AND WETLAND DATA SHOWN ON THE DRAWINGS WAS PROVIDED BY ERM.
- EROSION AND SEDIMENTATION CONTROL ELEMENTS MAY BE SHOWN OUTSIDE OF THE WORK AREAS FOR CLARITY ONLY. ACTUAL INSTALLATION SHALL BE WITHIN THE WORK AREAS.
- ALL STATIONING SHOWN IS SLOPE STATIONING.
- SILT FENCE AND FILTER SOCK SHALL BE INSTALLED PARALLEL TO CONTOUR TO EXTENT PRACTICABLE IN ACCORDANCE WITH STANDARD DETAIL.
- BEST IN CLASS (BIC) STEEP SLOPE CATEGORY INFORMATION CAN BE FOUND IN THE APPENDIX OF THE STORMWATER POLLUTION PREVENTION PLAN.
- EROSION CONTROL MATTING SHALL BE PLACED IN AREAS OF 30% SLOPE AND GREATER, WHICH ARE INDICATED ON THE BEST IN CLASS STEEP SLOPE BAND.
- ACCESS ROADS HAVE BEEN GROUPED INTO FOUR CATEGORIES: 1) EXISTING ROADS WITH NO IMPROVEMENTS, 2) EXISTING ROADS WITH MINOR IMPROVEMENTS, 3) EXISTING ROADS WITH MAJOR IMPROVEMENTS AND 4) NEW ROADS. APPROPRIATE EROSION AND SEDIMENTATION CONTROLS WILL BE PROVIDED FOR ROADS IN CATEGORIES 1 AND 2.
- HAVE ADEQUATE EXISTING DRAINAGE, DRAINAGE FEATURES WILL BE PROVIDED FOR ROADS IN CATEGORIES 3 AND 4.
- ERM IS SOLELY RESPONSIBLE FOR THE NATURE AND LOCATION OF THE DEPICTED BMPs AS OF THE DATE SIGNED AND SEALED BASED ON THE SOURCE DATA PROVIDED AND AS DESCRIBED IN THE NOTES SECTION OF THE INDEX SHEET OF THIS PLAN SET.
- THE CONSTRUCTION RIGHT-OF-WAY (ROW) WILL BE RESTORED TO PRE-CONSTRUCTION CONTOURS IN ACCORDANCE WITH SECTION V.4.5 FEDERAL ENERGY REGULATORY COMMISSION (FERC) UPLAND EROSION CONTROL, REVEGETATION, AND MAINTENANCE PLAN, SECTION V.4.5. IN ADDITION, WETLAND AND WATERBODY CROSSINGS WILL BE RESTORED TO PRE-CONSTRUCTION CONTOURS IN ACCORDANCE WITH NATIONWIDE PERMIT 12 (NWP) ISSUED BY THE U.S. CORPS OF ENGINEERS.

**REVISIONS**

NO.	DATE	BY	CHKD.	APPD.	DESCRIPTION

**DANIEL R. GOLDSTEIN**  
 PROFESSIONAL ENGINEER

**ERM**

**42" AP-1 PIPELINE**  
**CONSTRUCTION ALIGNMENT STA 10400+00 TO 10454+00**  
 BUCKINGHAM COUNTY, VIRGINIA  
**ATLANTIC COAST PIPELINE, LLC**  
 C/O DOMINION TRANSMISSION, INC.  
 925 WHITE OAKS BLVD., BRIDGEPORT, WV 26330

SCALE: AS SHOWN  
 DATE: 6/20/17  
 DRAWN: GPT  
 CHECKED: DLH  
 APPROVED: NET

SOUTHPOINTE OFFICE  
 6000 TOWN CENTER BLDG.  
 CANONSBURG, PA 15317  
 724-873-3545

PROJECT NO./DASH NO. **140468**  
 TASK NO. SUB TASK NO. **005 00**  
 GROUP ID DRAWING NO. **D E242**  
**242 OF 344**

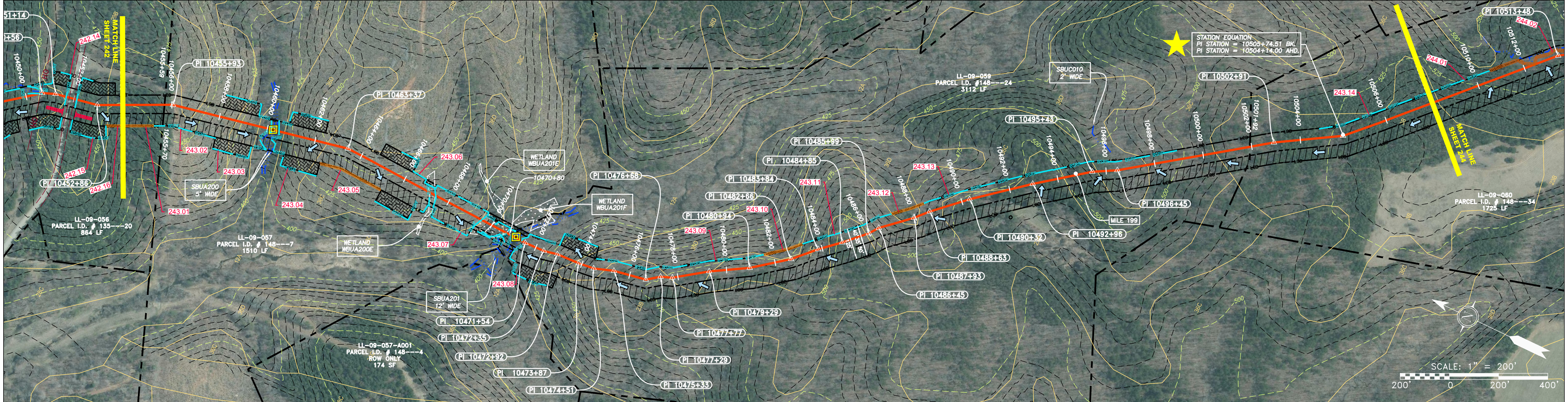
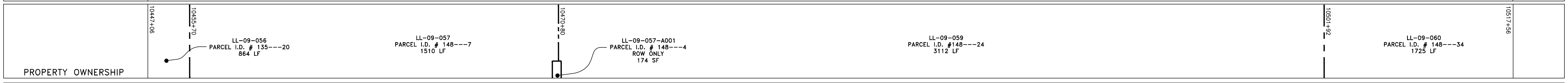
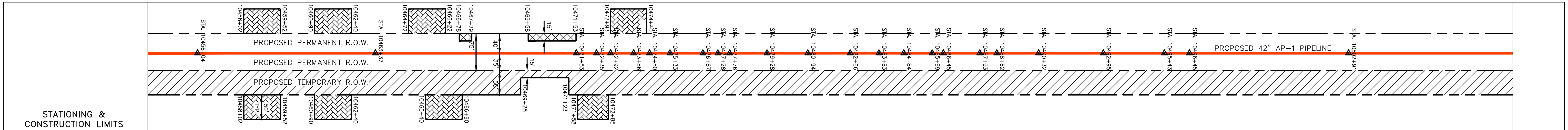
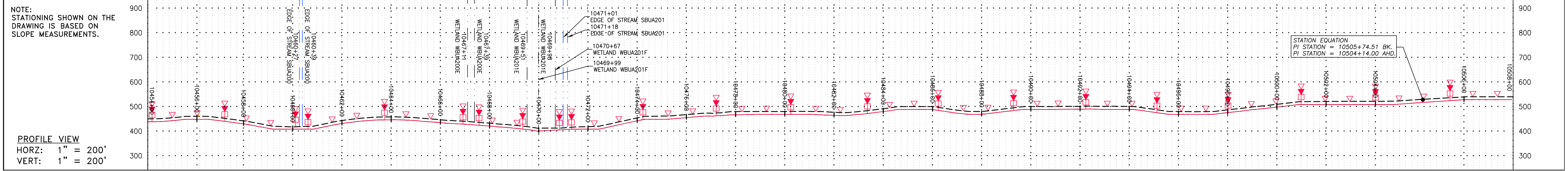

PIPE SPECIFICATION

10454+00	10458+00	10462+00	10466+00	10470+00	10474+00	10478+00	10482+00	10486+00	10490+00	10494+00	10498+00	10502+00	10506+00	10508+00
----------	----------	----------	----------	----------	----------	----------	----------	----------	----------	----------	----------	----------	----------	----------

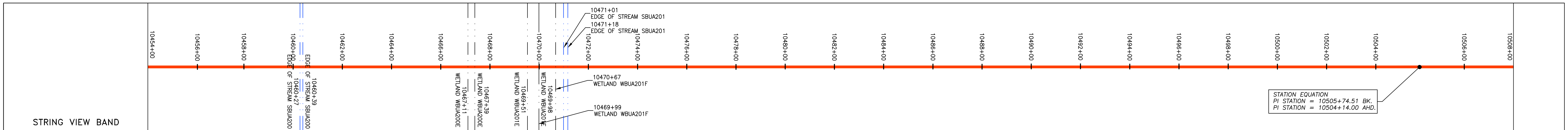

**LEGEND**

PROPERTY LINE	STORM SEWER	EXTRA WORK SPACE	TOPSOIL SEGREGATION AREA
FENCE	UNDERGROUND ELECTRIC	AREA OF NO DISTURBANCE	PROPOSED TEMPORARY R.O.W.
STREAM	WATER LINE	WETLAND <small>(COLOR SHOWN TO PROVIDE CLARITY ONLY)</small>	UTILITY POLE
EXISTING GAS PIPELINE	SANITARY SEWER	<b>NOTE: THE PE SEAL AND SIGNATURE APPLIES ONLY TO THE E&amp;S CONTROL DESIGN COMPLETED BY ERM (SEE NOTE 12).</b>	
OVERHEAD UTILITY LINES	EDGE OF GRAVEL	PERMANENT WATERBAR/SLOPE BREAKER	TEMPORARY WATERBAR/SLOPE BREAKER
ACCESS ROAD	PROPOSED PERMANENT EASEMENT	STREAM CROSSING	USFS STREAM CROSSING WITH ENHANCED CONTROLS
PROPOSED GAS PIPELINE	PROPOSED GAS PIPELINE (NO GROUND SURVEY)	SLOPE DIRECTION	CONSTRUCTION ENTRANCE WITH DITCH
		CULVERT WATERBAR	LIMIT OF DISTURBANCE
			BELTED SILT RETENTION FENCE (BSRF)
			COMPOST FILTER SOCK
			SEDIMENT BARRIER IDENTIFICATION
			ORANGE SAFETY FENCE
			ROADSIDE DITCH
			SOIL TYPE
			TYPICAL BIG SLOPE CATEGORY SLOPE INDICATION

**NOTES:**

- COORDINATE SYSTEM USED FOR MAPPING AND TOPOGRAPHY - UTM WITH NAD83 DATUM, ZONE 17, US SURVEY FOOT, CENTRAL MERIDIAN 81° W.
- CONTOURS AND TOPOGRAPHIC FEATURES WERE DERIVED FROM LIDAR DATA AND GPS SUB-METER GROUND SURVEY PERFORMED BY GAI CONSULTANTS, INC FROM 11-03-2014 THRU 11-07-2014.
- IMAGERY TAKEN FROM GOOGLE EARTH.
- THE PROPERTY LINES SHOWN ARE BASED ON GIS & TAX ASSESSMENT RECORDS (PROVIDED BY OTHERS). GAI CONSULTANTS MAKE NO GUARANTEE EITHER EXPRESSED OR IMPLIED AS TO THE ACCURACY OF THE RECORDS AS SHOWN ON THESE DRAWINGS.
- STREAM AND WETLAND DATA SHOWN ON THE DRAWINGS WAS PROVIDED BY ERM.
- EROSION AND SEDIMENTATION CONTROL ELEMENTS MAY BE SHOWN OUTSIDE OF THE WORK AREAS FOR CLARITY ONLY. ACTUAL INSTALLATION SHALL BE WITHIN THE WORK AREAS.
- ALL STATIONING SHOWN IS SLOPE STATIONING.
- SILT FENCE AND FILTER SOCK SHALL BE INSTALLED PARALLEL TO CONTOUR TO EXTENT PRACTICABLE IN ACCORDANCE WITH STANDARD DETAIL.
- BEST IN CLASS (BIC) STEEP SLOPE CATEGORY INFORMATION CAN BE FOUND IN THE APPENDIX OF THE STORMWATER POLLUTION PREVENTION PLAN.
- EROSION CONTROL MATTING SHALL BE PLACED IN AREAS OF 30% SLOPE AND GREATER, WHICH ARE INDICATED ON THE BEST IN CLASS STEEP SLOPE BAND.
- ACCESS ROADS HAVE BEEN GROUPED INTO FOUR CATEGORIES - 1) EXISTING ROADS NO IMPROVEMENTS, 2) EXISTING ROADS MINOR IMPROVEMENTS, 3) EXISTING ROADS MAJOR IMPROVEMENTS AND 4) NEW ROADS. APPROPRIATE EROSION AND SEDIMENT CONTROLS WILL BE PROVIDED FOR ROADS IN CATEGORIES 2, 3 AND 4. ROADS IN CATEGORIES 1 AND 2 HAVE ADEQUATE EXISTING DRAINAGE; DRAINAGE FEATURES WILL BE PROVIDED FOR ROADS IN CATEGORIES 3 AND 4.
- ERM IS SOLELY RESPONSIBLE FOR THE NATURE AND LOCATION OF THE DEPICTED BMPs AS OF THE DATE SIGNED AND SEALED BASED ON THE SOURCE DATA PROVIDED AND AS DESCRIBED IN THE NOTES SECTION OF THE INDEX SHEET OF THIS PLAN SET.
- THE CONSTRUCTION RIGHT-OF-WAY (ROW) WILL BE RESTORED TO PRE-CONSTRUCTION CONTOURS IN ACCORDANCE WITH SECTION V.4.5 FEDERAL ENERGY REGULATORY COMMISSION (FERC) UPLAND EROSION CONTROL, REVEGETATION, AND MAINTENANCE PLAN, SECTION V.4.5. IN ADDITION, WETLAND AND WATERBODY CROSSINGS WILL BE RESTORED TO PRE-CONSTRUCTION CONTOURS IN ACCORDANCE WITH NATIONWIDE PERMIT 12 (NWP) ISSUED BY THE U.S. CORPS OF ENGINEERS.

REVISIONS

NO.	DATE	DWN.	CHKD.	APPD.	DESCRIPTION

**Daniel R. Goldstein**  
 DANIEL R. GOLDSTEIN  
 Lic. No. 047436  
 PROFESSIONAL ENGINEER

**ERM**

42" AP-1 PIPELINE  
 CONSTRUCTION ALIGNMENT STA 10454+00 TO 10508+00  
 BUCKINGHAM COUNTY, VIRGINIA

ATLANTIC COAST PIPELINE, LLC  
 C/O DOMINION TRANSMISSION, INC.  
 925 WHITE OAKS BLVD., BRIDGEPORT, WV 26330

SCALE: AS SHOWN

DATE: 6/20/17

DRAWN: GPT

CHECKED: DLH

APPROVED: NET

**gai consultants**

SOUTHPOINTE OFFICE  
 6000 TOWN CENTER BLVD.  
 CANONSBURG, PA 15317  
 724-873-3545

PROJECT NO./DASH NO.  
**140468**

TASK NO. SUB TASK NO.  
**005 00**

GROUP ID DRAWING NO.  
**D E243**

243 OF 344



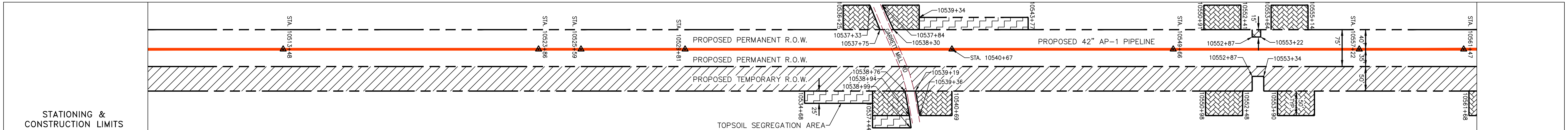
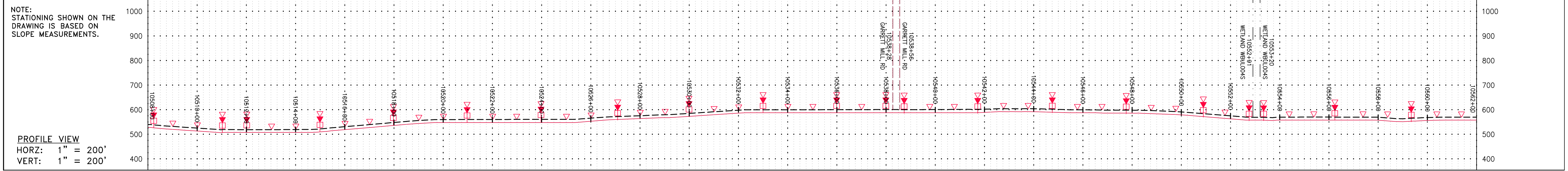

Stationing	Parcel I.D.	Area (LF)
10538+00	LL-09-060	1725 LF
10539+00	LL-09-063	332 LF
10540+00	LL-09-064	500 LF
10541+00	LL-09-065	849 LF
10542+00	LL-09-063	895 LF
10543+00	LL-09-066	809 LF
10544+00	LL-09-067	2508 LF

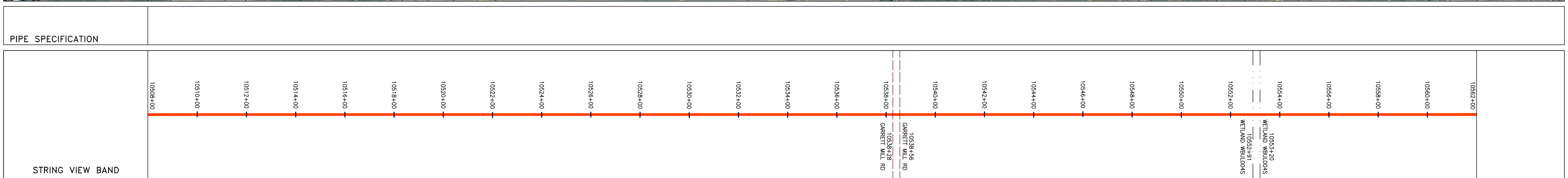
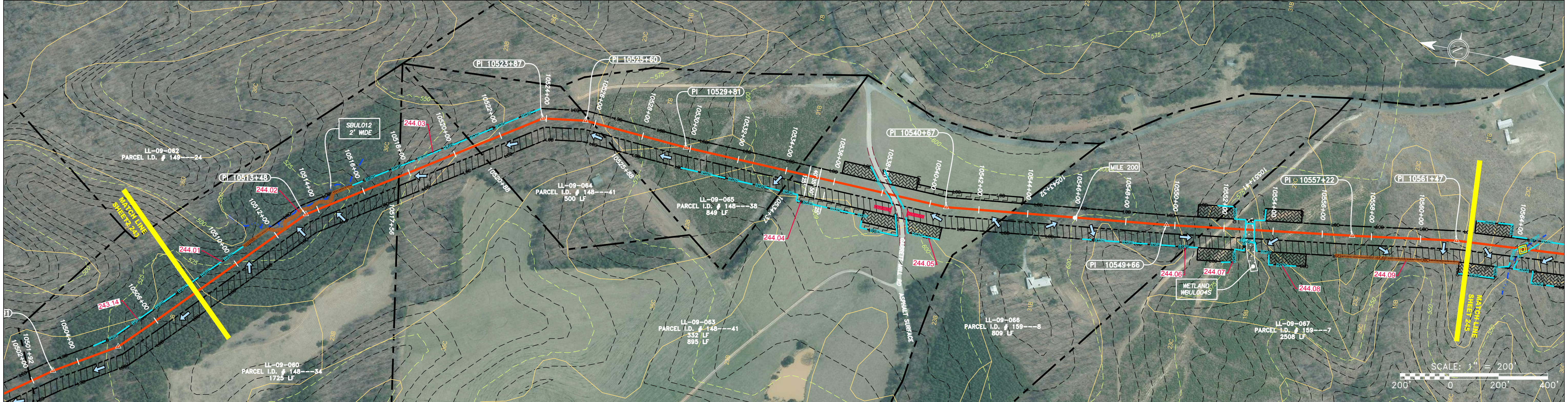

**LEGEND**

	PROPERTY LINE		STORM SEWER		EXTRA WORK SPACE
	FENCE		UNDERGROUND ELECTRIC		TOPSOIL SEGREGATION AREA
	STREAM		WATER LINE		AREA OF NO DISTURBANCE
	EXISTING GAS PIPELINE		SANITARY SEWER		PROPOSED TEMPORARY R.O.W.
	OVERHEAD UTILITY LINES		EDGE OF GRAVEL		WETLAND (COLOR SHOWN TO PROVIDE CLARITY ONLY)
	ACCESS ROAD		PROPOSED PERMANENT EASEMENT		UTILITY POLE
	PROPOSED GAS PIPELINE		PROPOSED GAS PIPELINE (NO GROUND SURVEY)	NOTE: THE PE SEAL AND SIGNATURE APPLIES ONLY TO THE E&S CONTROL DESIGN COMPLETED BY ERM (SEE NOTE 12).	

	PERMANENT WATERBAR/SLOPE BREAKER		LIMIT OF DISTURBANCE
	TEMPORARY WATERBAR/SLOPE BREAKER		BELTED SILT RETENTION FENCE (BSRF)
	TRENCH BREAKER/PLUG		COMPOSITE FILTER SOCK
	STREAM CROSSING WITH ENHANCED CONTROLS		SEDIMENT BARRIER IDENTIFICATION
	USFS CROSSING WITH ENHANCED CONTROLS		CULVERT IDENTIFICATION
	SLOPEWALL		ORANGE SAFETY FENCE
	SLOPE DIRECTION		ROADSIDE DITCH
	CONSTRUCTION ENTRANCE WITH DITCH		SOIL TYPE
	CULVERT AS NEEDED		TYPICAL BIG SLOPE CATEGORY SLOPE INCLINATION
	CULVERT WATERBAR		

**NOTES:**

- COORDINATE SYSTEM USED FOR MAPPING AND TOPOGRAPHY - UTM WITH NAD83 DATUM, ZONE 17, US SURVEY FOOT, CENTRAL MERIDIAN 81° W.
- CONTOURS AND TOPOGRAPHIC FEATURES WERE DERIVED FROM LIDAR DATA AND GPS SUB-METER GROUND SURVEY PERFORMED BY GAI CONSULTANTS, INC FROM 11-03-2014 THRU 11-07-2014.
- IMAGERY TAKEN FROM GOOGLE EARTH.
- THE PROPERTY LINES SHOWN ARE BASED ON GIS & TAX ASSESSMENT RECORDS (PROVIDED BY OTHERS). GAI CONSULTANTS MAKE NO GUARANTEE EITHER EXPRESSED OR IMPLIED AS TO THE ACCURACY OF THE RECORDS AS SHOWN ON THESE DRAWINGS.
- EROSION AND SEDIMENTATION CONTROL ELEMENTS MAY BE SHOWN OUTSIDE OF THE WORK AREAS FOR CLARITY ONLY. ACTUAL INSTALLATION SHALL BE WITHIN THE WORK AREAS.
- STREAM AND WETLAND DATA SHOWN ON THE DRAWINGS WAS PROVIDED BY ERM.
- BEST MANAGEMENT PRACTICES (BMP) INFORMATION CAN BE FOUND IN THE APPENDIX OF THE STORMWATER POLLUTION PREVENTION PLAN.
- ALL STATIONING SHOWN IS SLOPE STATIONING.
- SILT FENCE AND FILTER SOCK SHALL BE INSTALLED PARALLEL TO CONTOUR TO EXTENT PRACTICABLE IN ACCORDANCE WITH STANDARD DETAIL.
- ACCESS ROADS HAVE BEEN GROUPED INTO FOUR CATEGORIES: 1) EXISTING ROADS NO IMPROVEMENTS, 2) EXISTING ROADS MINOR IMPROVEMENTS, 3) EXISTING ROADS MAJOR IMPROVEMENTS AND 4) NEW ROADS. APPROPRIATE EROSION AND SEDIMENT CONTROLS WILL BE PROVIDED FOR ROADS IN CATEGORIES 2, 3 AND 4. ROADS IN CATEGORIES 1 AND 2 HAVE ADEQUATE EXISTING DRAINAGE; DRAINAGE FEATURES WILL BE PROVIDED FOR ROADS IN CATEGORIES 3 AND 4.
- ERM IS SOLELY RESPONSIBLE FOR THE NATURE AND LOCATION OF THE DEPICTED BMPs AS OF THE DATE SIGNED AND SEALED BASED ON THE SOURCE DATA PROVIDED AND AS DESCRIBED IN THE NOTES SECTION OF THE INDEX SHEET OF THIS PLAN SET.
- THE CONSTRUCTION RIGHT-OF-WAY (ROW) WILL BE RESTORED TO PRE-CONSTRUCTION CONTOURS IN ACCORDANCE WITH SECTION V.A.5 FEDERAL ENERGY REGULATORY COMMISSION (FERC) UPLAND PROTECTION, REVEGETATION, AND MAINTENANCE PLAN, SECTION V.A.5. IN ADDITION, WETLAND AND WATERBODY CROSSINGS WILL BE RESTORED TO PRE-CONSTRUCTION CONTOURS IN ACCORDANCE WITH NATIONWIDE PERMIT 12 (NWP) ISSUED BY THE U.S. CORPS OF ENGINEERS.

**REVISIONS**

NO.	DATE	BY	CHKD.	APPD.	DESCRIPTION

**ATLANTIC COAST PIPELINE, LLC**  
 C/O DOMINION TRANSMISSION, INC.  
 925 WHITE OAKS BLVD., BRIDGEPORT, WV 26330

**CONSTRUCTION ALIGNMENT STA 10508+00 TO 10562+00**  
 BUCKINGHAM COUNTY, VIRGINIA

**Daniel R. Goldstein**  
 DANIEL R. GOLDSTEIN  
 Lic. No. 047436  
 PROFESSIONAL ENGINEER

**ERM**

SCALE: AS SHOWN

DATE: 6/20/17

DRAWN: GPT

CHECKED: DLH

APPROVED: NET

**PROJECT NO./DASH NO.**  
140468

**TASK NO. SUB TASK NO.**  
005 00

**GROUP ID DRAWING NO.**  
D E244

**244 OF 344**

GAI CAD FILE NO. \\\TTC-FS1\THRASHER\050-5159 - GIA, INC. - GAI - THRASHER - SERP - MAPPING\SURVEY\DRAWING\SEC 4\SEC 4 SHEETS - 240-244 (32-36).DWG

GAI CAD FILE NO. \VTG-FS1\THRASHER\050-5159 - GIA, INC. - GAI - THRASHER - SERP - MAPPING\SURVEY\DRAWING\SEC 4\SEC 4 SHEETS - 245-246 (37-38).DWG

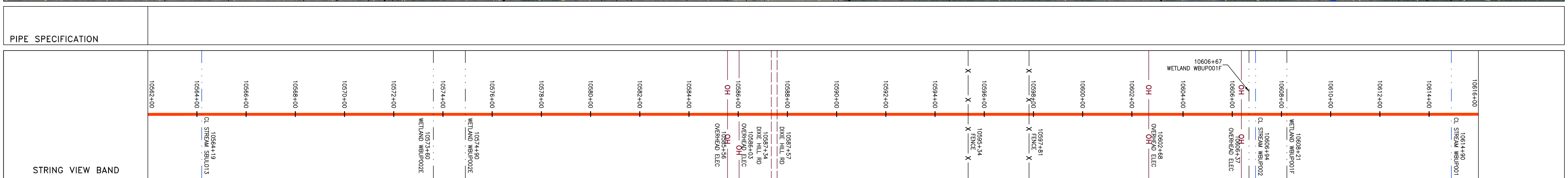
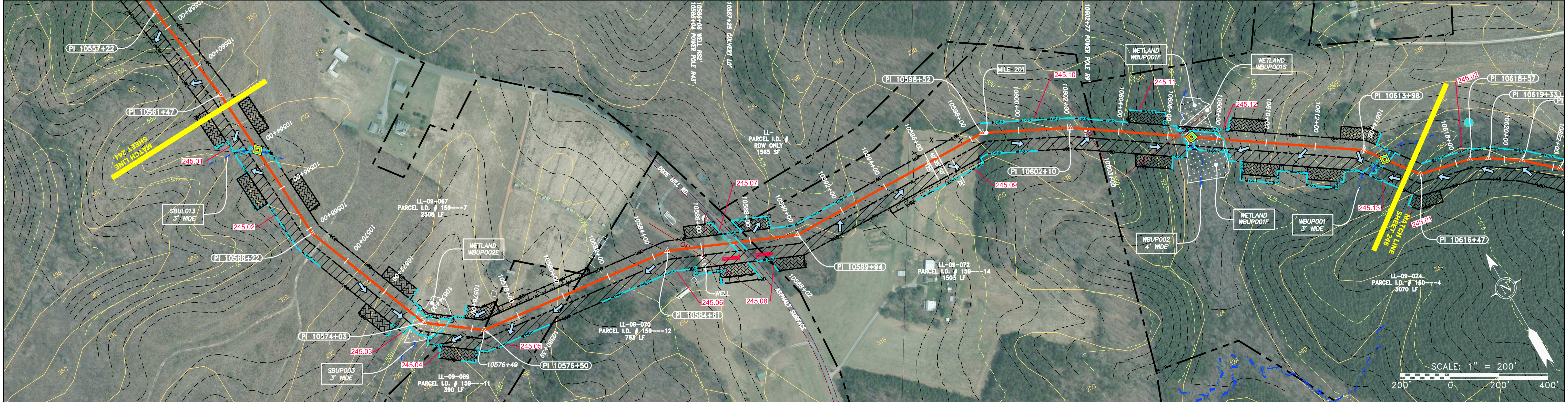
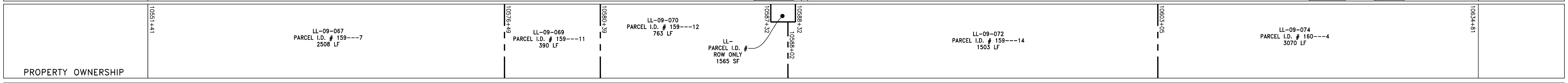
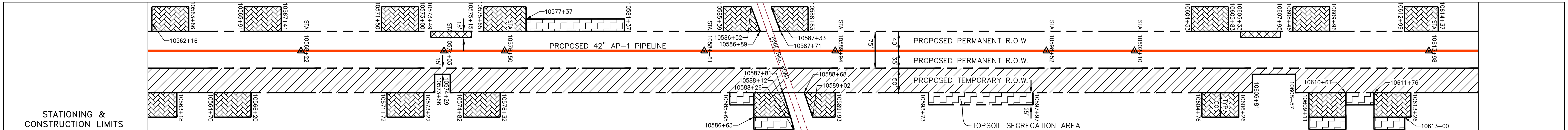
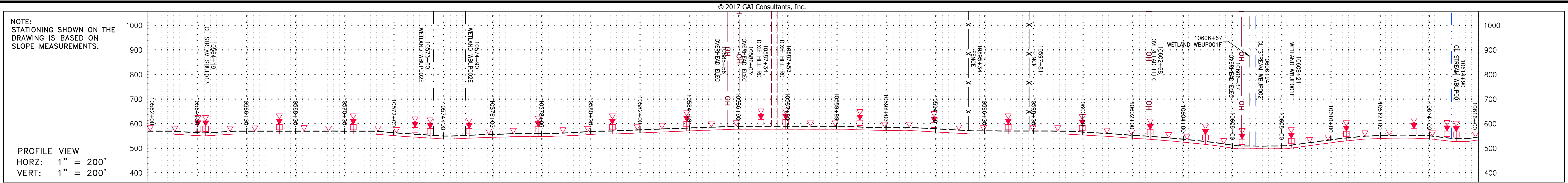

<b>LEGEND</b> --- PROPERTY LINE --- FENCE --- STREAM --- EXISTING GAS PIPELINE --- OVERHEAD UTILITY LINES --- ACCESS ROAD --- PROPOSED GAS PIPELINE (NO GROUND SURVEY)		--- STORM SEWER --- UNDERGROUND ELECTRIC --- WATER LINE --- SANITARY SEWER --- EDGE OF GRAVEL --- PROPOSED PERMANENT EASEMENT --- PROPOSED GAS PIPELINE (NO GROUND SURVEY)		[Hatched] EXTRA WORK SPACE [Dotted] AREA OF NO DISTURBANCE [Green] WETLAND (COLOR SHOWN TO PROVIDE CLARITY ONLY) [Hatched] TOPSOIL SEGREGATION AREA [Hatched] PROPOSED TEMPORARY R.O.W. [Circle] UTILITY POLE		[Triangle] PERMANENT WATERBAR/SLOPE BREAKER [Triangle] TEMPORARY WATERBAR/SLOPE BREAKER [Triangle] TRENCH BREAKER/PLUG [Circle] STREAM CROSSING [Circle] USFWS STREAM CROSSING WITH ENHANCED CONTROLS [Circle] SEEP [Circle] SLOPE DIRECTION [Circle] CONSTRUCTION ENTRANCE WITH DITCH [Circle] CULVERT AS NEEDED [Circle] CULVERT WATERBAR		--- LOD --- BSRF --- 111.03 --- C 111.001 --- [Symbol] SOIL TYPE --- [Symbol] TYPICAL BIG SLOPE CATEGORY SLOPE INCLINATION		<b>NOTES:</b> 1. COORDINATE SYSTEM USED FOR MAPPING AND TOPOGRAPHY - UTM WITH NAD83 DATUM, ZONE 17, US SURVEY FOOT, CENTRAL MERIDIAN 81° W. CONTOURS AND TOPOGRAPHIC FEATURES WERE DERIVED FROM LIDAR DATA AND GPS SUB-METER GROUND SURVEY PERFORMED BY GIA CONSULTANTS, INC FROM 11-03-2014 THRU 11-07-2014. 2. THE PROPERTY LINES SHOWN ARE BASED ON GIS & TAX ASSESSMENT RECORDS (PROVIDED BY OTHERS). GIA CONSULTANTS MAKE NO GUARANTEE EITHER EXPRESSED OR IMPLIED AS TO THE ACCURACY OF THE RECORDS AS SHOWN ON THESE DRAWINGS. 3. STREAM AND WETLAND DATA SHOWN ON THE DRAWINGS WAS PROVIDED BY ERM. 4. EROSION AND SEDIMENTATION CONTROL ELEMENTS MAY BE SHOWN OUTSIDE OF THE WORK AREAS FOR CLARITY ONLY. ACTUAL INSTALLATION SHALL BE WITHIN THE WORK AREAS. 5. ALL STATIONING SHOWN IS SLOPE STATIONING. 6. SILT FENCE AND FILTER SOCK SHALL BE INSTALLED PARALLEL TO CONTOUR TO EXTENT PRACTICABLE IN ACCORDANCE WITH STANDARD DETAIL. 7. BEST IN CLASS (BIC) STEEP SLOPE CATEGORY INFORMATION CAN BE FOUND IN THE APPENDIX OF THE STORMWATER POLLUTION PREVENTION PLAN. 8. EROSION CONTROL MATTING SHALL BE PLACED IN AREAS OF 30% SLOPE AND GREATER, WHICH ARE INDICATED ON THE BEST IN CLASS STEEP SLOPE BAND. 9. ACCESS ROADS HAVE BEEN GROUPED INTO FOUR CATEGORIES: 1) EXISTING ROADS NO IMPROVEMENTS, 2) EXISTING ROADS MINOR IMPROVEMENTS, 3) EXISTING ROADS MAJOR IMPROVEMENTS AND 4) NEW ROADS. APPROPRIATE EROSION AND SEDIMENT CONTROLS WILL BE PROVIDED FOR ROADS IN CATEGORIES 2, 3 AND 4. ROADS IN CATEGORIES 1 AND 2 HAVE ADEQUATE EXISTING DRAINAGE; DRAINAGE FEATURES WILL BE PROVIDED FOR ROADS IN CATEGORIES 3 AND 4. 10. ERM IS SOLELY RESPONSIBLE FOR THE NATURE AND LOCATION OF THE DEPICTED BMPs AS OF THE DATE SIGNED AND SEALED BASED ON THE SOURCE DATA PROVIDED AND AS DESCRIBED IN THE NOTES SECTION OF THE INDEX SHEET OF THIS PLAN SET. 11. THE CONSTRUCTION RIGHT-OF-WAY (ROW) WILL BE RESTORED TO PRE-CONSTRUCTION CONTOURS IN ACCORDANCE WITH SECTION V.A.5 FEDERAL ENERGY REGULATORY COMMISSION (FERC) UPLAND EROSION CONTROL, VEGETATION, AND MAINTENANCE PLAN, SECTION V.A.5. IN ADDITION, WETLAND AND WATERBODY CROSSINGS WILL BE RESTORED TO PRE-CONSTRUCTION CONTOURS IN ACCORDANCE WITH NATIONWIDE PERMIT 12 (NWP) ISSUED BY THE U.S. CORPS OF ENGINEERS.	
---	--	--	--	--	--	--	--	---	--	---	--

NO.	DATE	BY	CHKD.	APPD.	DESCRIPTION

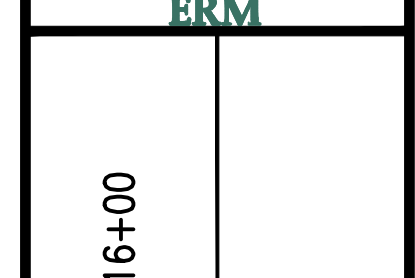

**42" AP-1 PIPELINE**  
**CONSTRUCTION ALIGNMENT STA 10562+00 TO 10616+00**  
 BUCKINGHAM COUNTY, VIRGINIA  
**ATLANTIC COAST PIPELINE, LLC**  
 C/O DOMINION TRANSMISSION, INC.  
 925 WHITE OAKS BLVD., BRIDGEPORT, WV 26330

SCALE: AS SHOWN  
 DATE: 6/20/17  
 DRAWN: GPT  
 CHECKED: DLH  
 APPROVED: NET



PROJECT NO./DASH NO.	140468	
TASK NO.	005	00
GROUP ID	D	E245
DRAWING NO.	245 OF 344	