

ACCESS ROAD
DETAIL 1

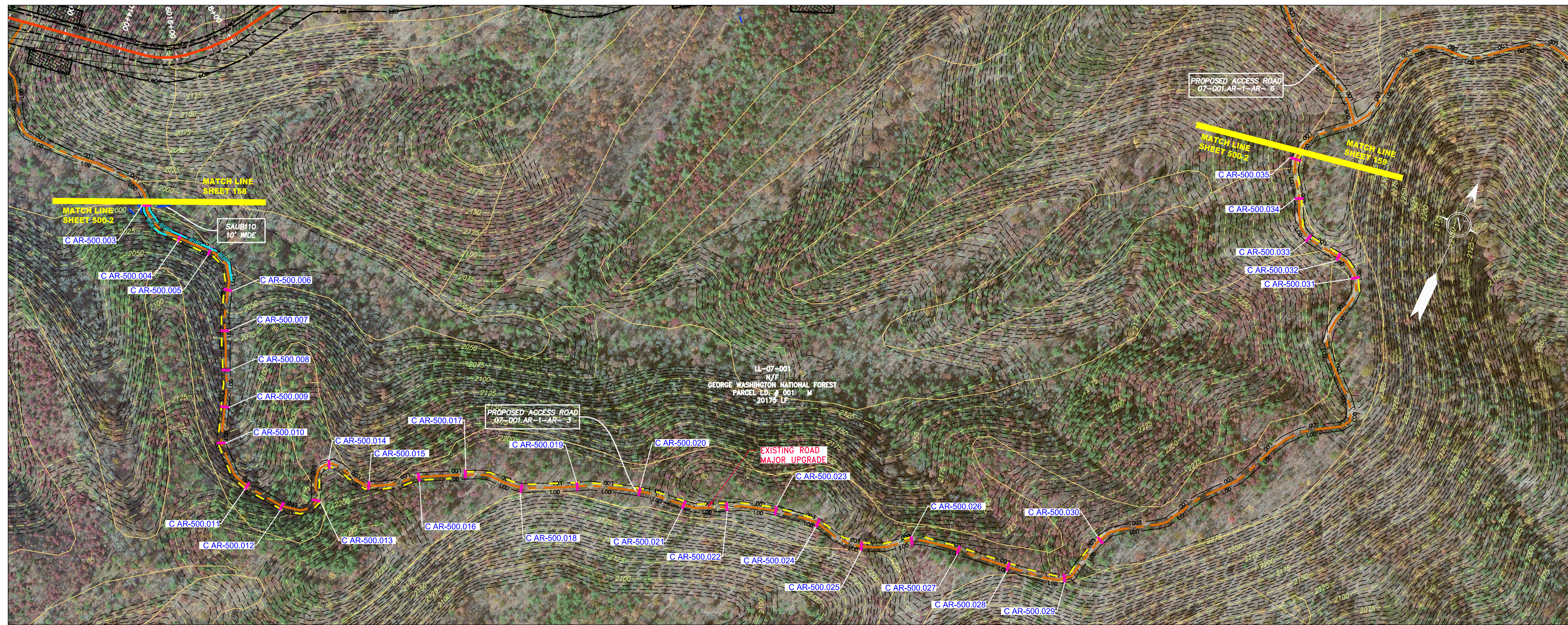

ACCESS ROAD
DETAIL 2

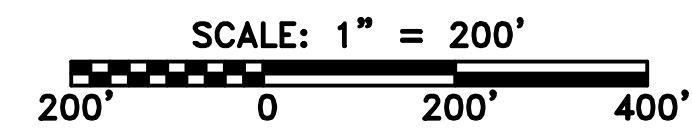

LEGEND

	PROPERTY LINE		STORM SEWER		EXTRA WORK SPACE		LIMIT OF DISTURBANCE
	FENCE		UNDERGROUND ELECTRIC		TOPSOIL SEGREGATION AREA		BELTED SILT RETENTION FENCE (BSRF)
	STREAM		WATER LINE		AREA OF NO DISTURBANCE		COMPOST FILTER SOCK
	EXISTING GAS PIPELINE		SANITARY SEWER		PROPOSED TEMPORARY R.O.W.		SEDIMENT BARRIER IDENTIFICATION
	OVERHEAD UTILITY LINES		EDGE OF GRAVEL		WETLAND (COLOR SHOWN TO PROVIDE CLARITY ONLY)		CULVERT IDENTIFICATION
	ACCESS ROAD		PROPOSED PERMANENT EASEMENT		UTILITY POLE		ROADSIDE DITCH
	PROPOSED GAS PIPELINE		PROPOSED GAS PIPELINE (NO GROUND SURVEY)	NOTE: THE PE SEAL AND SIGNATURE APPLIES ONLY TO THE E&S CONTROL DESIGN COMPLETED BY ERM (SEE NOTE 12).			SOIL TYPE
					PERMANENT WATERBAR/SLOPE BREAKER		TYPICAL BIG SLOPE CATEGORY SLOPE INCLINATION
					TEMPORARY WATERBAR/SLOPE BREAKER		
					TRENCH BREAKER/PLUG		
					STREAM CROSSING		
					STREAM CROSSING WITH ENHANCED CONTROLS		
					SEEP		
					SLOPE DIRECTION		
					CONSTRUCTION ENTRANCE WITH DITCH		
					CULVERT AS NEEDED		
					CULVERT WATERBAR		

NOTES:

- COORDINATE SYSTEM USED FOR MAPPING AND TOPOGRAPHY - UTM WITH NAD83 DATUM, ZONE 17, US SURVEY FOOT, CENTRAL MERIDIAN 81° W.
- CONTOURS AND TOPOGRAPHIC FEATURES WERE DERIVED FROM LIDAR DATA AND GPS SUB-METER GROUND SURVEY PERFORMED BY GAI CONSULTANTS, INC FROM 11-03-2014 THRU 11-07-2014.
- IMAGERY TAKEN FROM GOOGLE EARTH.
- THE PROPERTY LINES SHOWN ARE BASED ON GIS & TAX ASSESSMENT RECORDS (PROVIDED BY OTHERS). GAI CONSULTANTS MAKE NO GUARANTEE EITHER EXPRESSED OR IMPLIED AS TO THE ACCURACY OF THE RECORDS AS SHOWN ON THESE DRAWINGS.
- STREAM AND WETLAND DATA SHOWN ON THE DRAWINGS WAS PROVIDED BY ERM.
- EROSION AND SEDIMENTATION CONTROL ELEMENTS MAY BE SHOWN OUTSIDE OF THE WORK AREAS FOR CLARITY ONLY. ACTUAL INSTALLATION SHALL BE WITHIN THE WORK AREAS.
- ALL STATIONING SHOWN IS SLOPE STATIONING.
- SILT FENCE AND FILTER SOCK SHALL BE INSTALLED PARALLEL TO CONTOUR TO EXTENT PRACTICABLE IN ACCORDANCE WITH STANDARD DETAIL.
- BEST IN CLASS (BIC) STEEP SLOPE CATEGORY INFORMATION CAN BE FOUND IN THE APPENDIX OF THE STORMWATER POLLUTION PREVENTION PLAN.
- EROSION CONTROL MATTING SHALL BE PLACED IN AREAS OF 30% SLOPE AND GREATER, WHICH ARE INDICATED ON THE BEST IN CLASS STEEP SLOPES BAND.
- ACCESS ROADS HAVE BEEN GROUPED INTO FOUR CATEGORIES - 1) EXISTING ROADS NO IMPROVEMENTS, 2) EXISTING ROADS MINOR IMPROVEMENTS, 3) EXISTING ROADS MAJOR IMPROVEMENTS AND 4) NEW ROADS. APPROPRIATE EROSION AND SEDIMENT CONTROLS WILL BE PROVIDED FOR ROADS IN CATEGORIES 2, 3 AND 4. ROADS IN CATEGORIES 1 AND 2 HAVE ADEQUATE EXISTING DRAINAGE; DRAINAGE FEATURES WILL BE PROVIDED FOR ROADS IN CATEGORIES 3 AND 4.
- ERM IS SOLELY RESPONSIBLE FOR THE NATURE AND LOCATION OF THE DEPICTED BIC'S AS OF THE DATE SIGNED AND SEALED BASED ON THE SOURCE DATA PROVIDED AND AS DESCRIBED IN THE NOTES SECTION OF THE INDEX SHEET OF THIS PLAN SET.
- THE CONSTRUCTION RIGHT-OF-WAY (ROW) WILL BE RESTORED TO PRE-CONSTRUCTION CONTOURS IN ACCORDANCE WITH SECTION V.4.5 FEDERAL ENERGY REGULATORY COMMISSION (FERC) UPLAND EROSION CONTROL, REVEGETATION, AND MAINTENANCE PLAN, SECTION V.4.5. IN ADDITION, WETLAND AND WATERBODY CROSSINGS WILL BE RESTORED TO PRE-CONSTRUCTION CONTOURS IN ACCORDANCE WITH NATIONWIDE PERMIT 12 (NWP) ISSUED BY THE U.S. CORPS OF ENGINEERS.

GAI CAD FILE NO. \NTG-FS1\THRASHER\050-5159 - GAI, INC. - GAI - THRASHER - SERP - MAPPING\SURVEY\DRAWING\SEC 3\SEC 3 - ACCESS ROAD DETAILS.DWG

PROJECT NO./DASH NO. 140468	
TASK NO. SUB TASK NO. 005 00	GROUP ID DRAWING NO. D E500
AR-500	

NO.	DATE	BY	CHKD.	APPD.	DESCRIPTION

42" AP-1 PIPELINE
ACCESS ROAD DETAIL
AUGUSTA COUNTY, VIRGINIA

ATLANTIC COAST PIPELINE, LLC
C/O DOMINION TRANSMISSION, INC.
925 WHITE OAKS BLVD., BRIDGEPORT, WV 26330

SCALE: AS SHOWN
DATE: 6/20/17
DRAWN: GPT
CHECKED: DLH
APPROVED: NET

ERM
Daniel R. Goldstein
Lic. No. 047436
PROFESSIONAL ENGINEER

gai consultants
SOUTHPOINTE OFFICE
6000 TOWN CENTER BLVD.
CANONSBURG, PA 15317
724-873-3545

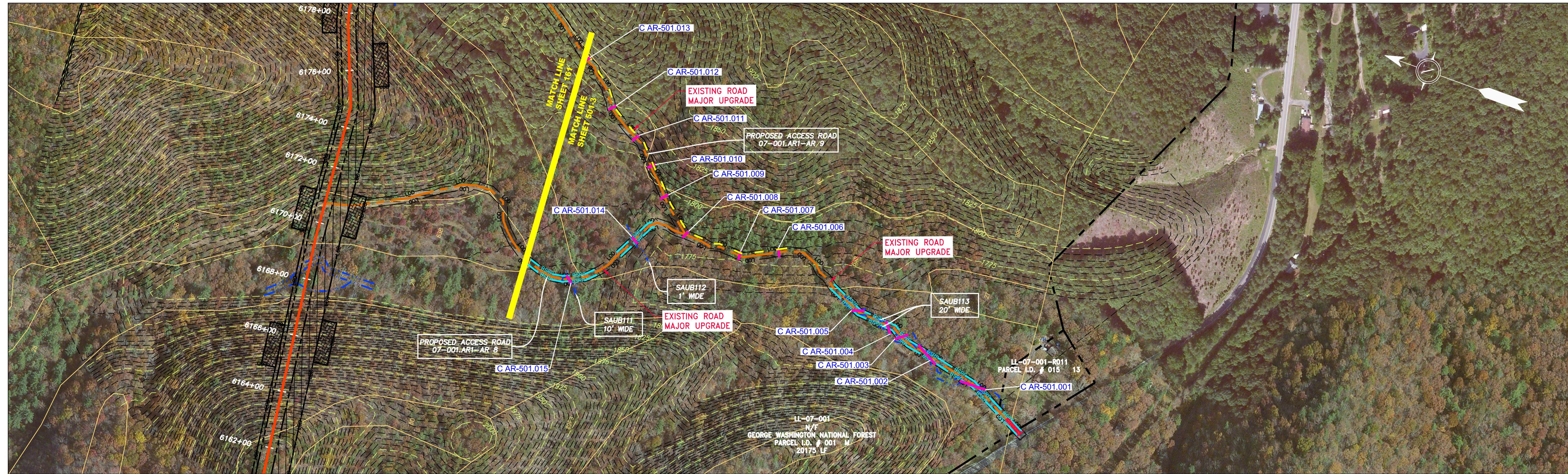

ACCESS ROAD
DETAIL 3

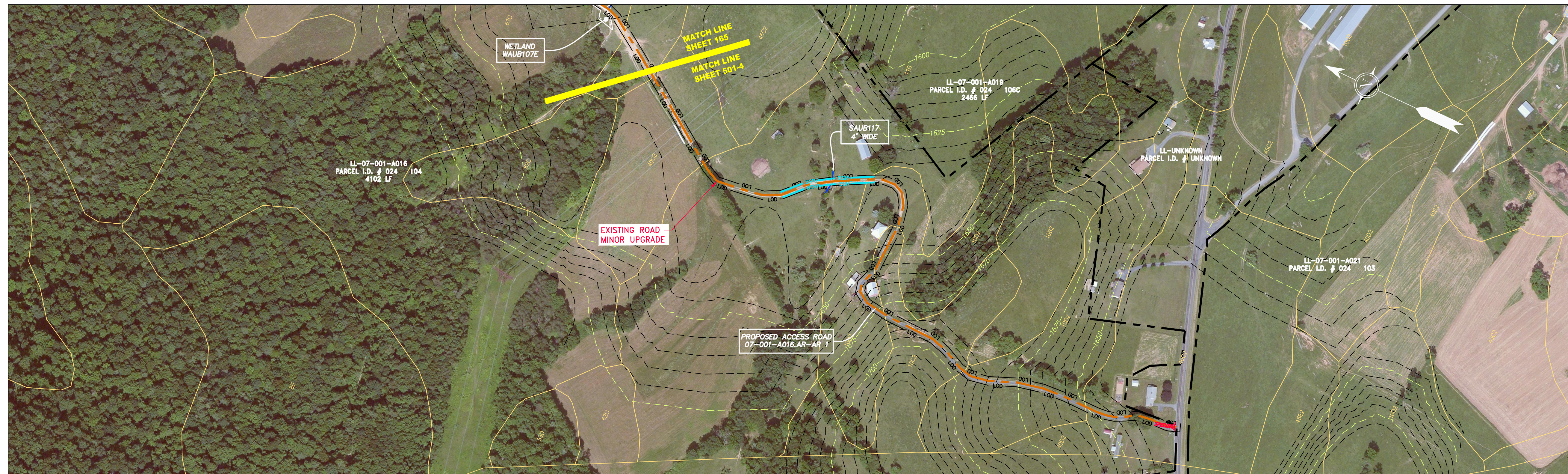

ACCESS ROAD
DETAIL 4

GAI CAD FILE NO. \NTG-FS1\THRASHER\050-5159 - GAI, INC. - GAI - THRASHER - SERP - MAPPING\SURVEY\DRAWING\SEC 3\SEC 3 - ACCESS ROAD DETAILS.DWG

LEGEND

	PROPERTY LINE		STORM SEWER
	FENCE		UNDERGROUND ELECTRIC
	STREAM		WATER LINE
	EXISTING GAS PIPELINE		SANITARY SEWER
	OVERHEAD UTILITY LINES		EDGE OF GRAVEL
	ACCESS ROAD		PROPOSED PERMANENT EASEMENT
	PROPOSED GAS PIPELINE		PROPOSED GAS PIPELINE (NO GROUND SURVEY)
	EXTRA WORK SPACE		TOPSOIL SEGREGATION AREA
	AREA OF NO DISTURBANCE		PROPOSED TEMPORARY R.O.W.
	WETLAND (COLOR SHOWN TO PROVIDE CLARITY ONLY)		UTILITY POLE

NOTE: THE PE SEAL AND SIGNATURE APPLIES ONLY TO THE E&S CONTROL DESIGN COMPLETED BY ERM (SEE NOTE 12).

	PERMANENT WATERBAR/SLOPE BREAKER		LIMIT OF DISTURBANCE
	TEMPORARY WATERBAR/SLOPE BREAKER		BELTED SILT RETENTION FENCE (BSRF)
	TRENCH BREAKER/PLUG		COMPOST FILTER SOCK
	STREAM CROSSING		SEDIMENT BARRIER IDENTIFICATION
	USFWS STREAM CROSSING WITH ENHANCED CONTROLS		CULVERT IDENTIFICATION
	SEEP		ORANGE SAFETY FENCE
	SLOPE DIRECTION		ROADSIDE DITCH
	CONSTRUCTION ENTRANCE WITH DITCH		SOIL TYPE
	CULVERT AS NEEDED		TYPICAL BIG SLOPE CATEGORY SLOPE INCLINATION
	CULVERT WATERBAR		

NOTES:

- COORDINATE SYSTEM USED FOR MAPPING AND TOPOGRAPHY - UTM WITH NAD83 DATUM, ZONE 17, US SURVEY FOOT, CENTRAL MERIDIAN 81° W.
- CONTOURS AND TOPOGRAPHIC FEATURES WERE DERIVED FROM LIDAR DATA AND GPS SUB-METER GROUND SURVEY PERFORMED BY GAI CONSULTANTS, INC FROM 11-03-2014 THRU 11-07-2014.
- IMAGERY TAKEN FROM GOOGLE EARTH.
- THE PROPERTY LINES SHOWN ARE BASED ON GIS & TAX ASSESSMENT RECORDS (PROVIDED BY OTHERS). GAI CONSULTANTS MAKE NO GUARANTEE EITHER EXPRESSED OR IMPLIED AS TO THE ACCURACY OF THE RECORDS AS SHOWN ON THESE DRAWINGS.
- STREAM AND WETLAND DATA SHOWN ON THE DRAWINGS WAS PROVIDED BY ERM.
- EROSION AND SEDIMENTATION CONTROL ELEMENTS MAY BE SHOWN OUTSIDE OF THE WORK AREAS FOR CLARITY ONLY. ACTUAL INSTALLATION SHALL BE WITHIN THE WORK AREAS.
- ALL STATIONING SHOWN IS SLOPE STATIONING.
- SILT FENCE AND FILTER SOCK SHALL BE INSTALLED PARALLEL TO CONTOUR TO EXTENT PRACTICABLE IN ACCORDANCE WITH STANDARD DETAIL.
- BEST IN CLASS (BIC) STEEP SLOPE CATEGORY INFORMATION CAN BE FOUND IN THE APPENDIX OF THE STORMWATER POLLUTION PREVENTION PLAN.
- EROSION CONTROL MATTING SHALL BE PLACED IN AREAS OF 30% SLOPE AND GREATER, WHICH ARE INDICATED ON THE BEST IN CLASS STEEP SLOPES BAND.
- ACCESS ROADS HAVE BEEN GROUPED INTO FOUR CATEGORIES - 1) EXISTING ROADS NO IMPROVEMENTS, 2) EXISTING ROADS MINOR IMPROVEMENTS, 3) EXISTING ROADS MAJOR IMPROVEMENTS AND 4) NEW ROADS. APPROPRIATE EROSION AND SEDIMENT CONTROLS WILL BE PROVIDED FOR ROADS IN CATEGORIES 2, 3 AND 4. ROADS IN CATEGORIES 1 AND 2 HAVE ADEQUATE EXISTING DRAINAGE; DRAINAGE FEATURES WILL BE PROVIDED FOR ROADS IN CATEGORIES 3 AND 4.
- ERM IS SOLELY RESPONSIBLE FOR THE NATURE AND LOCATION OF THE DEPICTED BMPs AS OF THE DATE SIGNED AND SEALED BASED ON THE SOURCE DATA PROVIDED AND AS DESCRIBED IN THE NOTES SECTION OF THE INDEX SHEET OF THIS PLAN SET.
- THE CONSTRUCTION RIGHT-OF-WAY (ROW) WILL BE RESTORED TO PRE-CONSTRUCTION CONTOURS IN ACCORDANCE WITH SECTION V.4.5 FEDERAL ENERGY REGULATORY COMMISSION (FERC) UPLAND EROSION CONTROL, REVEGETATION, AND MAINTENANCE PLAN, SECTION V.4.5. IN ADDITION, WETLAND AND WATERBODY CROSSINGS WILL BE RESTORED TO PRE-CONSTRUCTION CONTOURS IN ACCORDANCE WITH NATIONWIDE PERMIT 12 (NWP) ISSUED BY THE U.S. CORPS OF ENGINEERS.

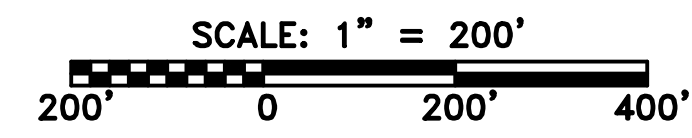

47" AP-1 PIPELINE ACCESS ROAD DETAIL													
ATLANTIC COAST PIPELINE, LLC C/O DOMINION TRANSMISSION, INC. 925 WHITE OAKS BLVD., BRIDGEPORT, WV 26330													
SCALE: AS SHOWN													
DATE: 6/20/17													
DRAWN: GPT													
CHECKED: DLH													
APPROVED: NET													
 SOUTHPONTE OFFICE 6000 TOWN CENTER BLVD. CANONSBURG, PA 15317 724-873-3545													
PROJECT NO./DASH NO. 140468													
TASK NO. SUB TASK NO. 005 00													
GROUP ID DRAWING NO. D E501													
AR-501													
	REVISIONS <table border="1" style="width: 100%; border-collapse: collapse;"> <tr> <th style="width: 10%;">NO.</th> <th style="width: 10%;">DATE</th> <th style="width: 10%;">DWN.</th> <th style="width: 10%;">CHKD.</th> <th style="width: 10%;">APPVD.</th> <th style="width: 50%;">DESCRIPTION</th> </tr> <tr> <td> </td> <td> </td> <td> </td> <td> </td> <td> </td> <td> </td> </tr> </table>	NO.	DATE	DWN.	CHKD.	APPVD.	DESCRIPTION						
NO.	DATE	DWN.	CHKD.	APPVD.	DESCRIPTION								

Daniel R. Goldstein
 Lic. No. 047436

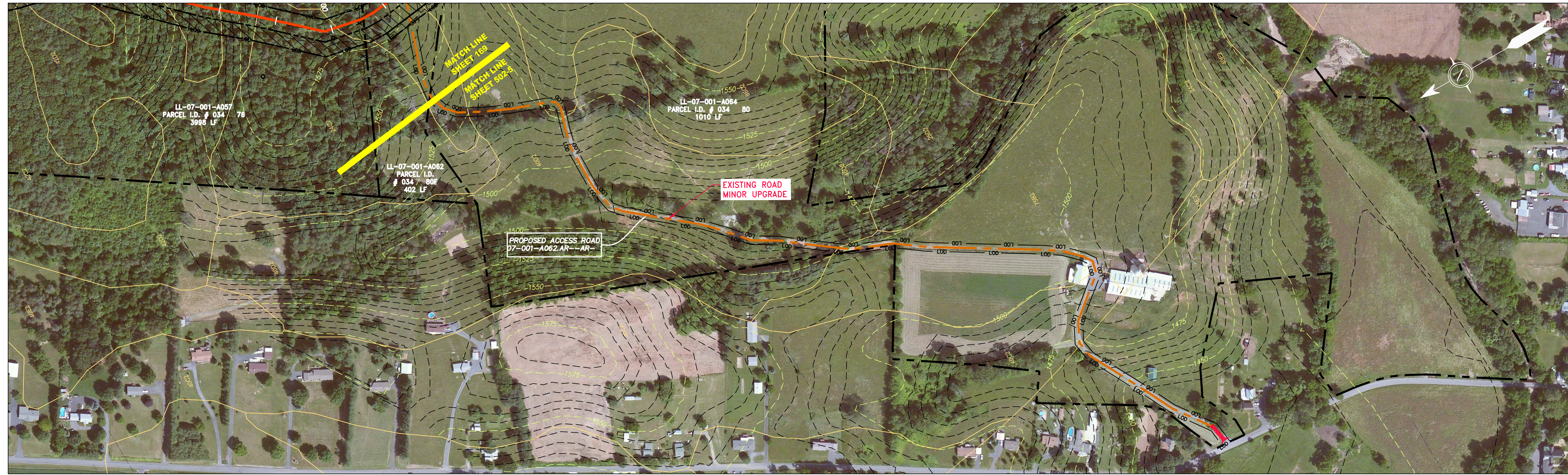

ACCESS ROAD
DETAIL 5

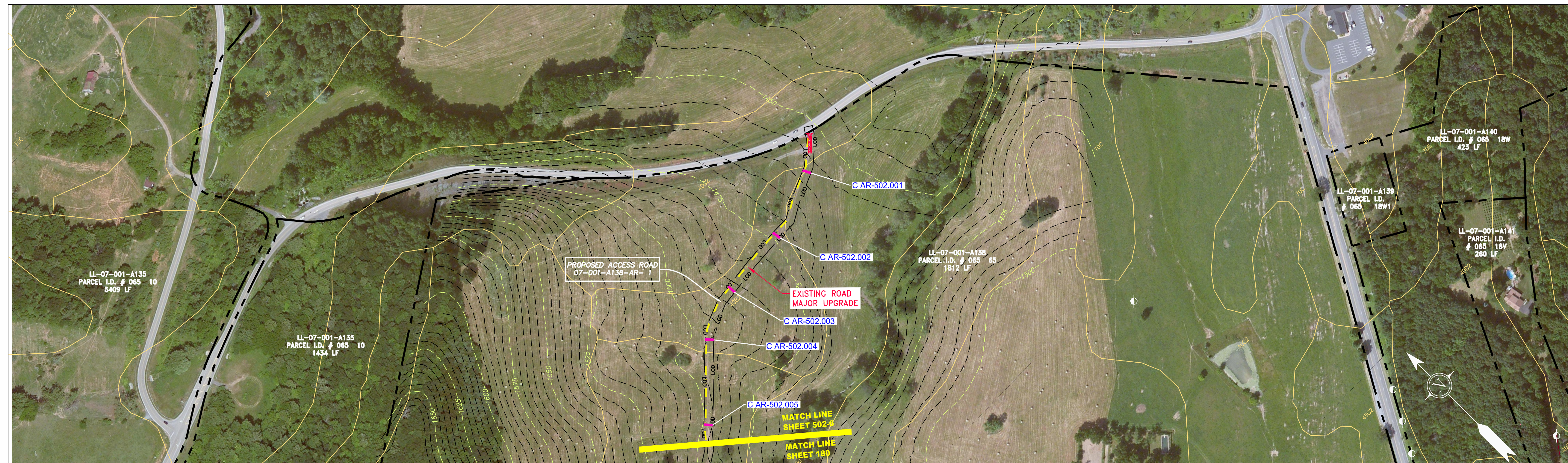

ACCESS ROAD
DETAIL 6

NO.	DATE	DWN.	CHKD.	APPVD.	DESCRIPTION

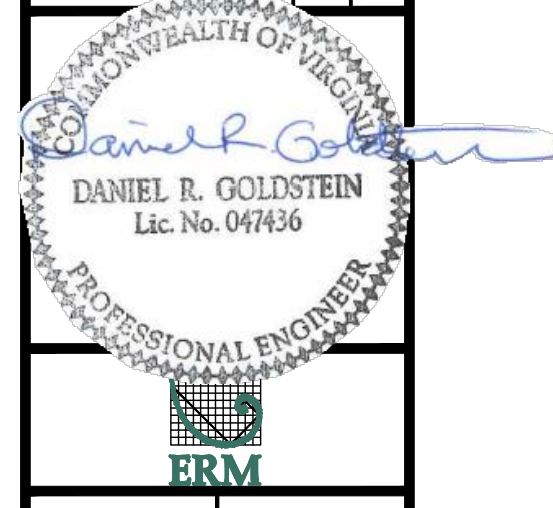

42" AP-1 PIPELINE
ACCESS ROAD DETAIL
AUGUSTA COUNTY, VIRGINIA
ATLANTIC COAST PIPELINE, LLC
C/O DOMINION TRANSMISSION, INC.
925 WHITE OAKS BLVD., BRIDGEPORT, WV 26330

SCALE:	AS SHOWN
DATE:	6/20/17
DRAWN:	GPT
CHECKED:	DLH
APPROVED:	NET



SOUTHPOINTE OFFICE
6000 TOWN CENTER BLVD.
CANONSBURG, PA 15317
724-873-3545

PROJECT NO./DASH NO.	140468
TASK NO. SUB TASK NO.	005 00
GROUP ID DRAWING NO.	D E502
	AR-502

GAI CAD FILE NO. \NTG-FS1\THRASHER\050-5159 - GAI, INC. - GAI - THRASHER - SERP - MAPPING\SURVEY\DRAWING\SEC 3\SEC 3 ACCESS ROAD DETAILS\SEC 3 - ACCESS ROAD DETAILS.DWG

LEGEND

— X — X —	PROPERTY LINE	— E —	STORM SEWER	[Hatched Box]	EXTRA WORK SPACE	[Hatched Box]	TOPSOIL SEGREGATION AREA
— W —	FENCE	— W —	UNDERGROUND ELECTRIC	[Dotted Box]	AREA OF NO DISTURBANCE	[Hatched Box]	PROPOSED TEMPORARY R.O.W.
— G — G —	STREAM	— S —	WATER LINE	[Green Box]	WETLAND (COLOR SHOWN TO PROVIDE CLARITY ONLY)	[Circle]	UTILITY POLE
— OH —	EXISTING GAS PIPELINE	— S —	SANITARY SEWER	[Green Box]	NOTE: THE PE SEAL AND SIGNATURE APPLIES ONLY TO THE E&S CONTROL DESIGN COMPLETED BY ERM (SEE NOTE 12).		
— OH —	OVERHEAD UTILITY LINES	— S —	SANITARY SEWER				
— — — —	ACCESS ROAD	— S —	EDGE OF GRAVEL				
— — — —	PROPOSED GAS PIPELINE	— S —	PROPOSED PERMANENT EASEMENT				
— — — —	PROPOSED GAS PIPELINE (NO GROUND SURVEY)	— S —	PROPOSED PERMANENT EASEMENT				

[Triangle]	PERMANENT WATERBAR/SLOPE BREAKER	[Line]	LOD	[Line]	LIMIT OF DISTURBANCE
[Triangle]	TEMPORARY WATERBAR/SLOPE BREAKER	[Line]	BSRF	[Line]	BELTED SILT RETENTION FENCE (BSRF)
[Triangle]	TRENCH BREAKER/PLUG	[Line]	111.03	[Line]	COMPOST FILTER SOCK
[Triangle]	STREAM CROSSING	[Line]	C 111.001	[Line]	SEDIMENT BARRIER IDENTIFICATION
[Triangle]	USPWS STREAM CROSSING WITH ENHANCED CONTROLS	[Line]	ORANGE SAFETY FENCE	[Line]	CULVERT IDENTIFICATION
[Triangle]	SEEP	[Line]	ROADSIDE DITCH	[Line]	SOIL TYPE
[Triangle]	SLOPE DIRECTION	[Line]	A1(E)	[Line]	TYPICAL BIG SLOPE CATEGORY SLOPE INCLINATION
[Triangle]	CONSTRUCTION ENTRANCE WITH DITCH	[Line]	30-58%		
[Triangle]	CULVERT AS NEEDED				
[Triangle]	CULVERT WATERBAR				

- NOTES:**
- COORDINATE SYSTEM USED FOR MAPPING AND TOPOGRAPHY - UTM WITH NAD83 DATUM, ZONE 17, US SURVEY FOOT, CENTRAL MERIDIAN 81° W.
 - CONTOURS AND TOPOGRAPHIC FEATURES WERE DERIVED FROM LIDAR DATA AND GPS SUB-METER GROUND SURVEY PERFORMED BY GAI CONSULTANTS, INC FROM 11-03-2014 THRU 11-07-2014.
 - IMAGERY TAKEN FROM GOOGLE EARTH.
 - THE PROPERTY LINES SHOWN ARE BASED ON GIS & TAX ASSESSMENT RECORDS (PROVIDED BY OTHERS). GAI CONSULTANTS MAKE NO GUARANTEE EITHER EXPRESSED OR IMPLIED AS TO THE ACCURACY OF THE RECORDS AS SHOWN ON THESE DRAWINGS.
 - STREAM AND WETLAND DATA SHOWN ON THE DRAWINGS WAS PROVIDED BY ERM.
 - EROSION AND SEDIMENTATION CONTROL ELEMENTS MAY BE SHOWN OUTSIDE OF THE WORK AREAS FOR CLARITY ONLY. ACTUAL INSTALLATION SHALL BE WITHIN THE WORK AREAS.
 - ALL STATIONING SHOWN IS SLOPE STATIONING.
 - SILT FENCE AND FILTER SOCK SHALL BE INSTALLED PARALLEL TO CONTOUR TO EXTENT PRACTICABLE IN ACCORDANCE WITH STANDARD DETAIL.
 - BEST IN CLASS (BIC) STEEP SLOPE CATEGORY INFORMATION CAN BE FOUND IN THE APPENDIX OF THE STORMWATER POLLUTION PREVENTION PLAN.
 - EROSION CONTROL MATTING SHALL BE PLACED IN AREAS OF 30% SLOPE AND GREATER, WHICH ARE INDICATED ON THE BEST IN CLASS STEEP SLOPES BAND.
 - ACCESS ROADS HAVE BEEN GROUPED INTO FOUR CATEGORIES - 1) EXISTING ROADS NO IMPROVEMENTS, 2) EXISTING ROADS MAJOR IMPROVEMENTS AND 4) NEW ROADS. APPROPRIATE EROSION AND SEDIMENT CONTROLS WILL BE PROVIDED FOR ROADS IN CATEGORIES 2, 3 AND 4. ROADS IN CATEGORIES 1 AND 2 HAVE ADEQUATE EXISTING DRAINAGE; DRAINAGE FEATURES WILL BE PROVIDED FOR ROADS IN CATEGORIES 3 AND 4.
 - ERM IS SOLELY RESPONSIBLE FOR THE NATURE AND LOCATION OF THE DEPICTED BMPs AS OF THE DATE SIGNED AND SEALED BASED ON THE SOURCE DATA PROVIDED AND AS DESCRIBED IN THE NOTES SECTION OF THE INDEX SHEET OF THIS PLAN SET.
 - THE CONSTRUCTION RIGHT-OF-WAY (ROW) WILL BE RESTORED TO PRE-CONSTRUCTION CONTOURS IN ACCORDANCE WITH SECTION V.4.5 FEDERAL ENERGY REGULATORY COMMISSION (FERC) UPLAND EROSION CONTROL, REVEGETATION, AND MAINTENANCE PLAN, SECTION V.4.5. IN ADDITION, WETLAND AND WATERBODY CROSSINGS WILL BE RESTORED TO PRE-CONSTRUCTION CONTOURS IN ACCORDANCE WITH NATIONWIDE PERMIT 12 (NWP) ISSUED BY THE U.S. CORPS OF ENGINEERS.

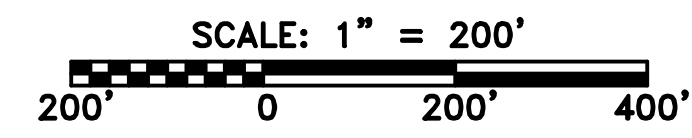

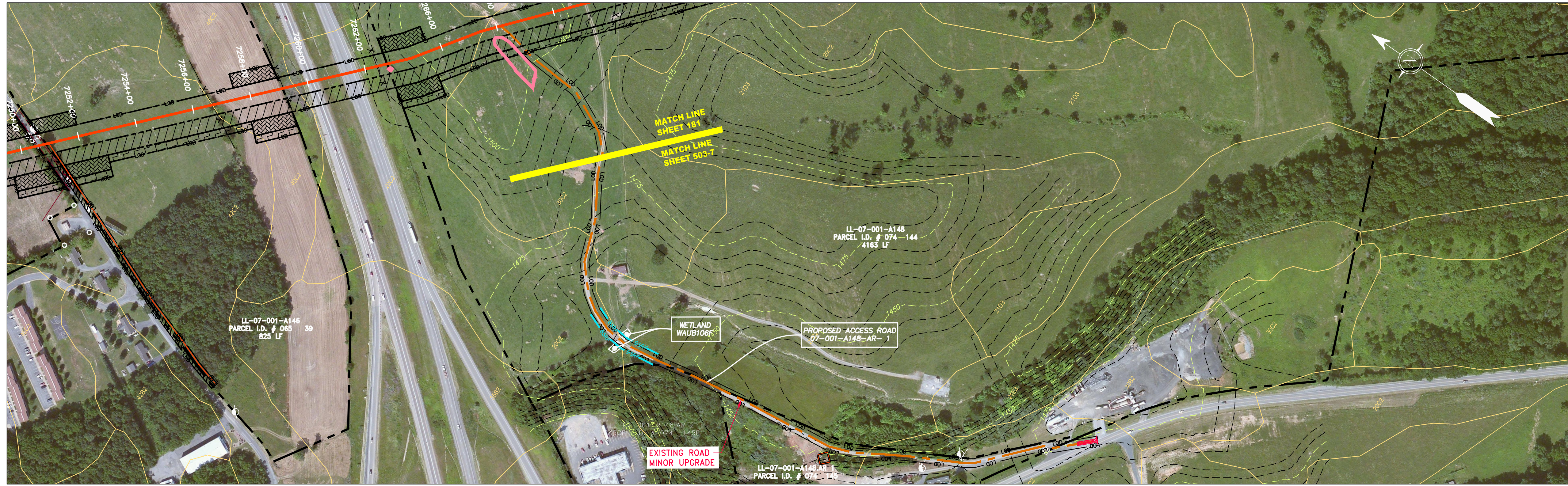

ACCESS ROAD
DETAIL 7

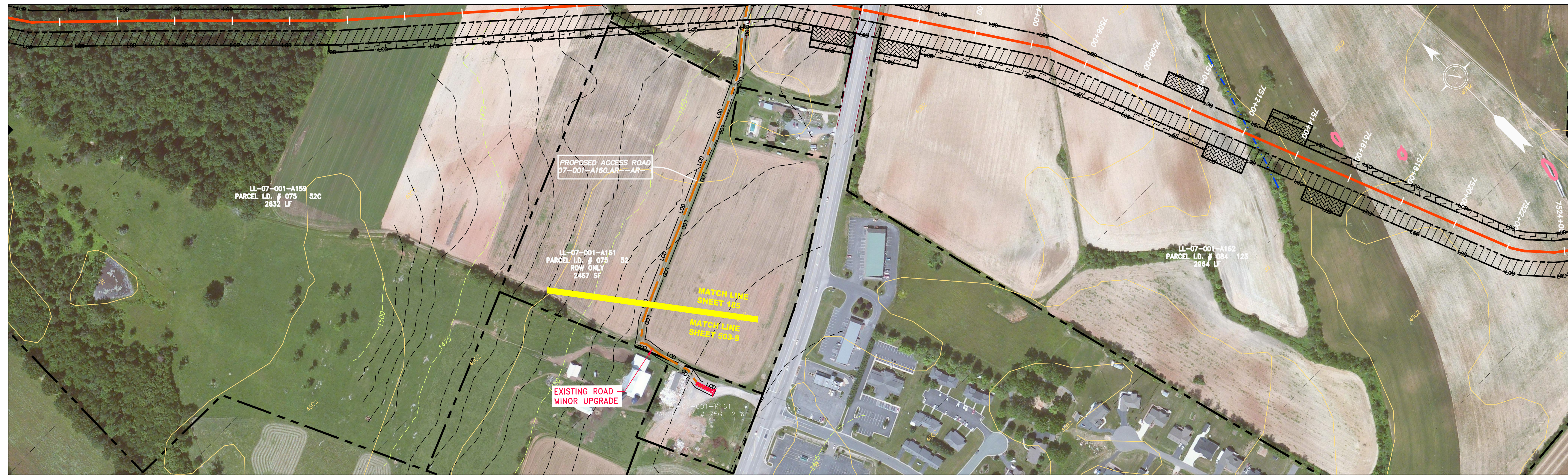

ACCESS ROAD
DETAIL 8

GAI CAD FILE NO. \NTG-FS1\THRASHER\050-5159 - GAI, INC. - GAI - THRASHER - SERP - MAPPING\SURVEY\DRAWING\SEC 3\ACCESS ROAD DETAILS\SEC 3 - ACCESS ROAD DETAILS.DWG

LEGEND

	PROPERTY LINE		STORM SEWER
	FENCE		UNDERGROUND ELECTRIC
	STREAM		WATER LINE
	EXISTING GAS PIPELINE		SANITARY SEWER
	OVERHEAD UTILITY LINES		EDGE OF GRAVEL
	ACCESS ROAD		PROPOSED PERMANENT EASEMENT
	PROPOSED GAS PIPELINE		PROPOSED GAS PIPELINE (NO GROUND SURVEY)

	EXTRA WORK SPACE		TOPSOIL SEGREGATION AREA
	AREA OF NO DISTURBANCE		PROPOSED TEMPORARY R.O.W.
	WETLAND (COLOR SHOWN TO PROVIDE CLARITY ONLY)		UTILITY POLE

NOTE: THE PE SEAL AND SIGNATURE APPLIES ONLY TO THE E&S CONTROL DESIGN COMPLETED BY ERM (SEE NOTE 12).

	PERMANENT WATERBAR/SLOPE BREAKER		LIMIT OF DISTURBANCE
	TEMPORARY WATERBAR/SLOPE BREAKER		BELTED SILT RETENTION FENCE (BSRF)
	TRENCH BREAKER/PLUG		COMPOST FILTER SOCK
	STREAM CROSSING		SEDIMENT BARRIER IDENTIFICATION
	USFWS STREAM CROSSING WITH ENHANCED CONTROLS		ORANGE SAFETY FENCE
	ROADSIDE DITCH		ROADSIDE DITCH
	SLOPE DIRECTION		SOIL TYPE
	CONSTRUCTION ENTRANCE WITH DITCH		TYPICAL BIG SLOPE CATEGORY SLOPE INCLINATION
	CULVERT AS NEEDED		
	CULVERT WATERBAR		

NOTES:

- COORDINATE SYSTEM USED FOR MAPPING AND TOPOGRAPHY - UTM WITH NAD83 DATUM, ZONE 17, US SURVEY FOOT, CENTRAL MERIDIAN 81° W.
- CONTOURS AND TOPOGRAPHIC FEATURES WERE DERIVED FROM LIDAR DATA AND GPS SUB-METER GROUND SURVEY PERFORMED BY GAI CONSULTANTS, INC FROM 11-03-2014 THRU 11-07-2014.
- IMAGERY TAKEN FROM GOOGLE EARTH.
- THE PROPERTY LINES SHOWN ARE BASED ON GIS & TAX ASSESSMENT RECORDS (PROVIDED BY OTHERS). GAI CONSULTANTS MAKE NO GUARANTEE EITHER EXPRESSED OR IMPLIED AS TO THE ACCURACY OF THE RECORDS AS SHOWN ON THESE DRAWINGS.
- STREAM AND WETLAND DATA SHOWN ON THE DRAWINGS WAS PROVIDED BY ERM.
- EROSION AND SEDIMENTATION CONTROL ELEMENTS MAY BE SHOWN OUTSIDE OF THE WORK AREAS FOR CLARITY ONLY. ACTUAL INSTALLATION SHALL BE WITHIN THE WORK AREAS.
- ALL STATIONING SHOWN IS SLOPE STATIONING.
- SILT FENCE AND FILTER SOCK SHALL BE INSTALLED PARALLEL TO CONTOUR TO EXTENT PRACTICABLE IN ACCORDANCE WITH STANDARD DETAIL.
- BEST IN CLASS (BIC) STEEP SLOPE CATEGORY INFORMATION CAN BE FOUND IN THE APPENDIX OF THE STORMWATER POLLUTION PREVENTION PLAN.
- EROSION CONTROL MATTING SHALL BE PLACED IN AREAS OF 30% SLOPE AND GREATER, WHICH ARE INDICATED ON THE BEST IN CLASS STEEP SLOPES BAND.
- ACCESS ROADS HAVE BEEN GROUPED INTO FOUR CATEGORIES - 1) EXISTING ROADS NO IMPROVEMENTS, 2) EXISTING ROADS MINOR IMPROVEMENTS, 3) EXISTING ROADS MAJOR IMPROVEMENTS AND 4) NEW ROADS. APPROPRIATE EROSION AND SEDIMENT CONTROLS WILL BE PROVIDED FOR ROADS IN CATEGORIES 2, 3 AND 4. ROADS IN CATEGORIES 1 AND 2 HAVE ADEQUATE EXISTING DRAINAGE; DRAINAGE FEATURES WILL BE PROVIDED FOR ROADS IN CATEGORIES 3 AND 4.
- ERM IS SOLELY RESPONSIBLE FOR THE NATURE AND LOCATION OF THE DEPICTED BMPs AS OF THE DATE SIGNED AND SEALED BASED ON THE SOURCE DATA PROVIDED AND AS DESCRIBED IN THE NOTES SECTION OF THE INDEX SHEET OF THIS PLAN SET.
- THE CONSTRUCTION RIGHT-OF-WAY (ROW) WILL BE RESTORED TO PRE-CONSTRUCTION CONTOURS IN ACCORDANCE WITH SECTION V.4.5 FEDERAL ENERGY REGULATORY COMMISSION (FERC) UPLAND EROSION CONTROL, REVEGETATION, AND MAINTENANCE PLAN, SECTION V.4.5. IN ADDITION, WETLAND AND WATERBODY CROSSINGS WILL BE RESTORED TO PRE-CONSTRUCTION CONTOURS IN ACCORDANCE WITH NATIONWIDE PERMIT 12 (NWP) ISSUED BY THE U.S. CORPS OF ENGINEERS.

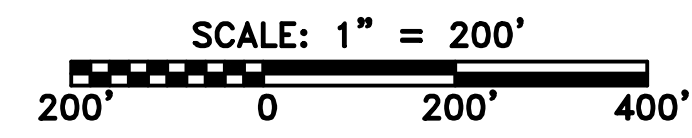

<p>42" AP-1 PIPELINE ACCESS ROAD DETAIL AUGUSTA COUNTY, VIRGINIA</p> <p>ATLANTIC COAST PIPELINE, LLC C/O DOMINION TRANSMISSION, INC. 925 WHITE OAKS BLVD., BRIDGEPORT, WV 26330</p>	<table border="1" style="width: 100%; border-collapse: collapse;"> <tr> <th style="width: 10%;">NO.</th> <th style="width: 10%;">DATE</th> <th style="width: 10%;">DWN.</th> <th style="width: 10%;">CHKD.</th> <th style="width: 10%;">APPVD.</th> <th style="width: 49%;">DESCRIPTION</th> </tr> <tr> <td> </td> <td> </td> <td> </td> <td> </td> <td> </td> <td> </td> </tr> <tr> <td> </td> <td> </td> <td> </td> <td> </td> <td> </td> <td> </td> </tr> </table>	NO.	DATE	DWN.	CHKD.	APPVD.	DESCRIPTION												
NO.	DATE	DWN.	CHKD.	APPVD.	DESCRIPTION														
<p>SCALE: AS SHOWN</p> <p>DATE: 6/20/17</p> <p>DRAWN: GPT</p> <p>CHECKED: DLH</p> <p>APPROVED: NET</p>																			
<p>SOUTHPOINTE OFFICE 6000 TOWN CENTER BLVD. CANONSBURG, PA 15317 724-873-3545</p>																			
<p>PROJECT NO./DASH NO. 140468</p> <p>TASK NO. SUB TASK NO. 005 00</p> <p>GROUP ID DRAWING NO. D E503</p> <p>AR-503</p>																			

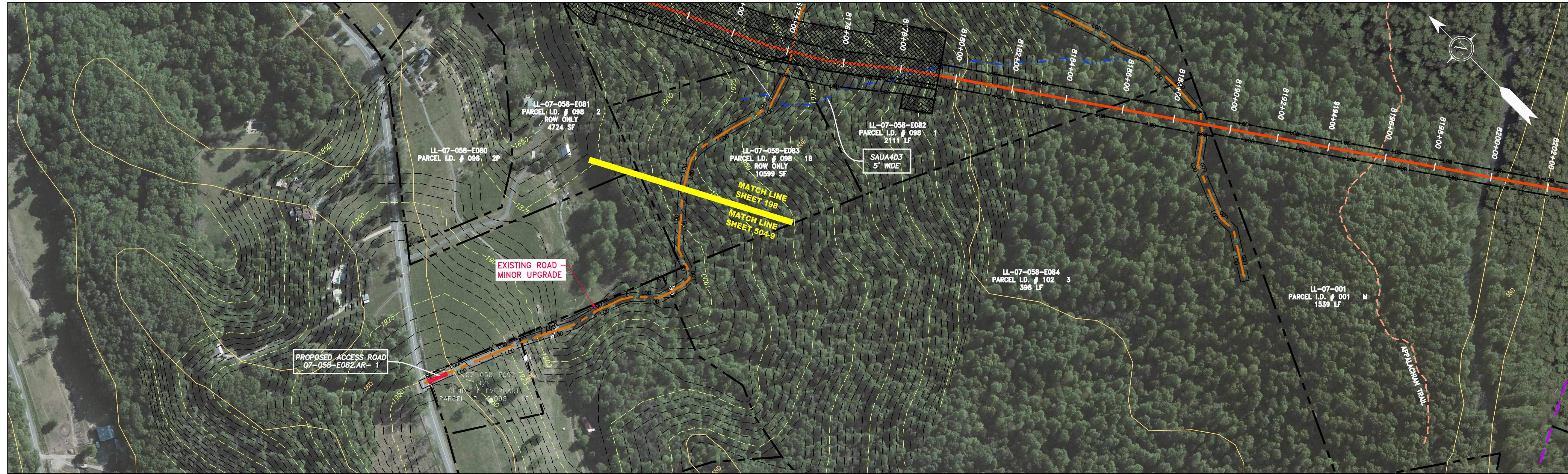

ACCESS ROAD
DETAIL 9

GAI CAD FILE NO. \NTG-FS1\THRASHER\050-5159 - GIA, INC. - GAI - THRASHER - SERP - MAPPING\SURVEY\DRAWING\SEC 3\SEC 3 ACCESS ROAD DETAILS.DWG

NO.	DATE	DWN.	CHKD.	APPD.	DESCRIPTION

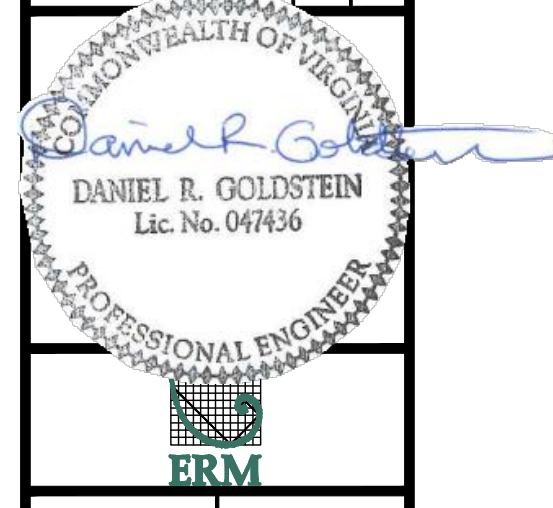

42" AP-1 PIPELINE
ACCESS ROAD DETAIL
AUGUSTA COUNTY, VIRGINIA
ATLANTIC COAST PIPELINE, LLC
C/O DOMINION TRANSMISSION, INC.
925 WHITE OAKS BLVD., BRIDGEPORT, WV 26330

SCALE:	AS SHOWN
DATE:	6/20/17
DRAWN:	GPT
CHECKED:	DLH
APPROVED:	NET



SOUTHPOINTE OFFICE
6000 TOWN CENTER BLVD.
CANONSBURG, PA 15317
724-873-3545

PROJECT NO./DASH NO.	140468
TASK NO. SUB TASK NO.	005 00
GROUP ID DRAWING NO.	D E504
	AR-504

LEGEND

<p>— X — X — PROPERTY LINE</p> <p>— X — X — FENCE</p> <p>— G — G — EXISTING GAS PIPELINE</p> <p>— OH — OVERHEAD UTILITY LINES</p> <p>— — — — PROPOSED ACCESS ROAD</p> <p>— — — — PROPOSED GAS PIPELINE</p>	<p>— E — — — STORM SEWER</p> <p>— W — — — UNDERGROUND ELECTRIC</p> <p>— — — — WATER LINE</p> <p>— — — — SAN — SANITARY SEWER</p> <p>— — — — EDGE OF GRAVEL</p> <p>— — — — PROPOSED PERMANENT EASEMENT</p> <p>— — — — PROPOSED GAS PIPELINE (NO GROUND SURVEY)</p>	<p>[Hatched Box] EXTRA WORK SPACE</p> <p>[Cross-hatched Box] AREA OF NO DISTURBANCE</p> <p>[Green Box] WETLAND (COLOR SHOWN TO PROVIDE CLARITY ONLY)</p> <p>[Hatched Box] TOPSOIL SEGREGATION AREA</p> <p>[Hatched Box] PROPOSED TEMPORARY R.O.W.</p> <p>[Circle with X] UTILITY POLE</p>	<p>[Red Triangle] PERMANENT WATERBAR/SLOPE BREAKER</p> <p>[Blue Triangle] TEMPORARY WATERBAR/SLOPE BREAKER</p> <p>[Red Triangle] TRENCH BREAKER/PLUG</p> <p>[Yellow Diamond] STREAM CROSSING</p> <p>[Orange Diamond] USFWS STREAM CROSSING WITH ENHANCED CONTROLS</p> <p>[Blue Circle] SEEP</p> <p>[Blue Arrow] SLOPE DIRECTION</p> <p>[Red Arrow] CONSTRUCTION ENTRANCE WITH DITCH</p> <p>[Red Arrow] CULVERT AS NEEDED</p> <p>[Red Arrow] CULVERT WATERBAR</p>	<p>— LOD — LIMIT OF DISTURBANCE</p> <p>— BSRF — BELTED SILT RETENTION FENCE (BSRF)</p> <p>— — — — COMPOST FILTER SOCK</p> <p>— — — — SEDIMENT BARRIER IDENTIFICATION</p> <p>— — — — CULVERT IDENTIFICATION</p> <p>— — — — ORANGE SAFETY FENCE</p> <p>— — — — ROADSIDE DITCH</p> <p>— — — — SOIL TYPE</p> <p>— — — — TYPICAL BIG SLOPE CATEGORY SLOPE INCLINATION</p>	<p>NOTES:</p> <p>1. COORDINATE SYSTEM USED FOR MAPPING AND TOPOGRAPHY - UTM WITH NAD83 DATUM, ZONE 17, US SURVEY FOOT, CENTRAL MERIDIAN 81° W. CONTOURS AND TOPOGRAPHIC FEATURES WERE DERIVED FROM LIDAR DATA AND GPS SUB-METER GROUND SURVEY PERFORMED BY GAI CONSULTANTS, INC FROM 11-03-2014 THRU 11-07-2014.</p> <p>2. IMAGERY TAKEN FROM GOOGLE EARTH.</p> <p>3. THE PROPERTY LINES SHOWN ARE BASED ON GIS & TAX ASSESSMENT RECORDS (PROVIDED BY OTHERS). GAI CONSULTANTS MAKE NO GUARANTEE EITHER EXPRESSED OR IMPLIED AS TO THE ACCURACY OF THE RECORDS AS SHOWN ON THESE DRAWINGS.</p> <p>4. STREAM AND WETLAND DATA SHOWN ON THE DRAWINGS WAS PROVIDED BY ERM.</p> <p>5. EROSION AND SEDIMENTATION CONTROL ELEMENTS MAY BE SHOWN OUTSIDE OF THE WORK AREAS FOR CLARITY ONLY. ACTUAL INSTALLATION SHALL BE WITHIN THE WORK AREAS.</p> <p>6. ALL STATIONING SHOWN IS SLOPE STATIONING.</p> <p>7. SILT FENCE AND FILTER SOCK SHALL BE INSTALLED PARALLEL TO CONTOUR TO EXTENT PRACTICABLE IN ACCORDANCE WITH STANDARD DETAIL.</p> <p>8. BEST IN CLASS (BIC) STEEP SLOPE CATEGORY INFORMATION CAN BE FOUND IN THE APPENDIX OF THE STORMWATER POLLUTION PREVENTION PLAN.</p> <p>9. EROSION CONTROL MATTING SHALL BE PLACED IN AREAS OF 30% SLOPE AND GREATER, WHICH ARE INDICATED ON THE BEST IN CLASS STEEP SLOPES BAND.</p> <p>10. ACCESS ROADS HAVE BEEN GROUPED INTO FOUR CATEGORIES - 1) EXISTING ROADS NO IMPROVEMENTS, 2) EXISTING ROADS MINOR IMPROVEMENTS, 3) EXISTING ROADS MAJOR IMPROVEMENTS AND 4) NEW ROADS. APPROPRIATE EROSION AND SEDIMENT CONTROLS WILL BE PROVIDED FOR ROADS IN CATEGORIES 2, 3 AND 4. ROADS IN CATEGORIES 1 AND 2 HAVE ADEQUATE EXISTING DRAINAGE; DRAINAGE FEATURES WILL BE PROVIDED FOR ROADS IN CATEGORIES 3 AND 4.</p> <p>11. ERM IS SOLELY RESPONSIBLE FOR THE NATURE AND LOCATION OF THE DEPICTED BMPs AS OF THE DATE SIGNED AND SEALED BASED ON THE SOURCE DATA PROVIDED AND AS DESCRIBED IN THE NOTES SECTION OF THE INDEX SHEET OF THIS PLAN SET.</p> <p>12. THE CONSTRUCTION RIGHT-OF-WAY (ROW) WILL BE RESTORED TO PRE-CONSTRUCTION CONTOURS IN ACCORDANCE WITH SECTION V.A.5 FEDERAL ENERGY REGULATORY COMMISSION (FERC) UPLAND EROSION CONTROL, REVEGETATION, AND MAINTENANCE PLAN, SECTION V.A.5. IN ADDITION, WETLAND AND WATERBODY CROSSINGS WILL BE RESTORED TO PRE-CONSTRUCTION CONTOURS IN ACCORDANCE WITH NATIONWIDE PERMIT 12 (NWP) ISSUED BY THE U.S. CORPS OF ENGINEERS.</p>
--	---	---	--	--	--

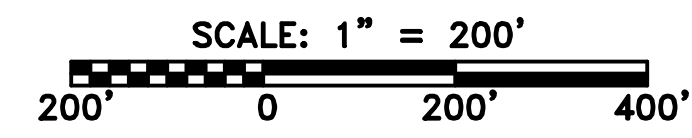

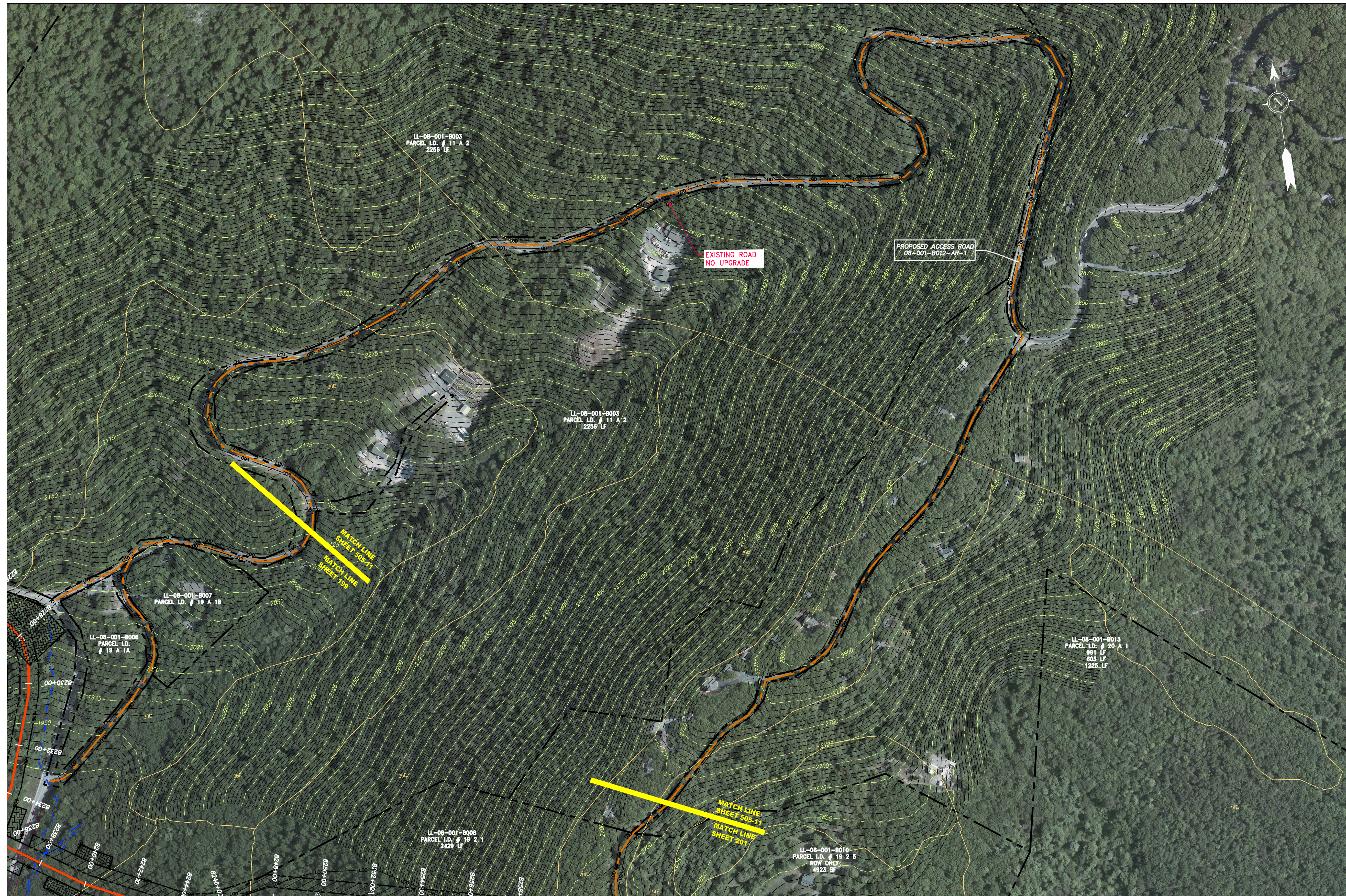

ACCESS ROAD
DETAIL 10

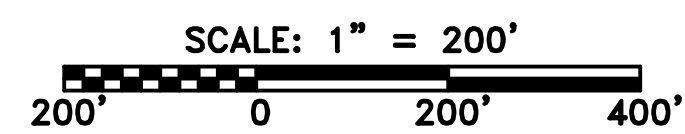

LEGEND

	PROPERTY LINE		STORM SEWER		EXTRA WORK SPACE		TOPSOIL SEGREGATION AREA
	FENCE		UNDERGROUND ELECTRIC		AREA OF NO DISTURBANCE		PROPOSED TEMPORARY R.O.W.
	STREAM		WATER LINE		WETLAND (COLOR SHOWN TO PROVIDE CLARITY ONLY)		UTILITY POLE
	EXISTING GAS PIPELINE		SANITARY SEWER				
	OVERHEAD UTILITY LINES		EDGE OF GRAVEL				
	ACCESS ROAD		PROPOSED PERMANENT EASEMENT				
	PROPOSED GAS PIPELINE		PROPOSED GAS PIPELINE (NO GROUND SURVEY)				

	PERMANENT WATERBAR/SLOPE BREAKER		LIMIT OF DISTURBANCE
	TEMPORARY WATERBAR/SLOPE BREAKER		BELTED SILT RETENTION FENCE (BSRF)
	TRENCH BREAKER/PLUG		COMPOST FILTER SOCK
	STREAM CROSSING		SEDIMENT BARRIER IDENTIFICATION
	USFWS STREAM CROSSING WITH ENHANCED CONTROLS		ORANGE SAFETY FENCE
	SEEP		ROADSIDE DITCH
	SLOPE DIRECTION		SOIL TYPE
	CONSTRUCTION ENTRANCE WITH DITCH		TYPICAL BIG SLOPE CATEGORY SLOPE INCLINATION
	CULVERT AS NEEDED		
	CULVERT WATERBAR		

NOTES:

- COORDINATE SYSTEM USED FOR MAPPING AND TOPOGRAPHY - UTM WITH NAD83 DATUM, ZONE 17, US SURVEY FOOT, CENTRAL MERIDIAN 81° W.
- CONTOURS AND TOPOGRAPHIC FEATURES WERE DERIVED FROM LIDAR DATA AND GPS SUB-METER GROUND SURVEY PERFORMED BY GAI CONSULTANTS, INC FROM 11-03-2014 THRU 11-07-2014.
- IMAGERY TAKEN FROM GOOGLE EARTH.
- THE PROPERTY LINES SHOWN ARE BASED ON GIS & TAX ASSESSMENT RECORDS (PROVIDED BY OTHERS). GAI CONSULTANTS MAKE NO GUARANTEE EITHER EXPRESSED OR IMPLIED AS TO THE ACCURACY OF THE RECORDS AS SHOWN ON THESE DRAWINGS.
- STREAM AND WETLAND DATA SHOWN ON THE DRAWINGS WAS PROVIDED BY ERM.
- EROSION AND SEDIMENTATION CONTROL ELEMENTS MAY BE SHOWN OUTSIDE OF THE WORK AREAS FOR CLARITY ONLY. ACTUAL INSTALLATION SHALL BE WITHIN THE WORK AREAS.
- ALL STATIONING SHOWN IS SLOPE STATIONING.
- SILT FENCE AND FILTER SOCK SHALL BE INSTALLED PARALLEL TO CONTOUR TO EXTENT PRACTICABLE IN ACCORDANCE WITH STANDARD DETAIL.
- BEST IN CLASS (BIC) STEEP SLOPE CATEGORY INFORMATION CAN BE FOUND IN THE APPENDIX OF THE STORMWATER POLLUTION PREVENTION PLAN.
- EROSION CONTROL MATTING SHALL BE PLACED IN AREAS OF 30% SLOPE AND GREATER, WHICH ARE INDICATED ON THE BEST IN CLASS STEEP SLOPES BAND.
- ACCESS ROADS HAVE BEEN GROUPED INTO FOUR CATEGORIES - 1) EXISTING ROADS NO IMPROVEMENTS, 2) EXISTING ROADS MINOR IMPROVEMENTS, 3) EXISTING ROADS MAJOR IMPROVEMENTS AND 4) NEW ROADS. APPROPRIATE EROSION AND SEDIMENT CONTROLS WILL BE PROVIDED FOR ROADS IN CATEGORIES 2, 3 AND 4. ROADS IN CATEGORIES 1 AND 2 HAVE ADEQUATE EXISTING DRAINAGE; DRAINAGE FEATURES WILL BE PROVIDED FOR ROADS IN CATEGORIES 3 AND 4.
- ERM IS SOLELY RESPONSIBLE FOR THE NATURE AND LOCATION OF THE DEPICTED BMPs AS OF THE DATE SIGNED AND SEALED BASED ON THE SOURCE DATA PROVIDED AND AS DESCRIBED IN THE NOTES SECTION OF THE INDEX SHEET OF THIS PLAN SET.
- THE CONSTRUCTION RIGHT OF WAY (ROW) WILL BE RESTORED TO PRE-CONSTRUCTION CONTOURS IN ACCORDANCE WITH SECTION V.4.5 FEDERAL ENERGY REGULATORY COMMISSION (FERC) UPLAND EROSION CONTROL, REVEGETATION, AND MAINTENANCE PLAN, SECTION V.4.5. IN ADDITION, WETLAND AND WATERBODY CROSSINGS WILL BE RESTORED TO PRE-CONSTRUCTION CONTOURS IN ACCORDANCE WITH NATIONWIDE PERMIT 12 (NWP) ISSUED BY THE U.S. CORPS OF ENGINEERS.

PROJECT NO./DASH NO. 140468	
TASK NO. SUB TASK NO. 005 00	GROUP ID DRAWING NO. D E505
AR-505	

42" AP-1 PIPELINE
ACCESS ROAD DETAIL
NELSON COUNTY, VIRGINIA

ATLANTIC COAST PIPELINE, LLC
C/O DOMINION TRANSMISSION, INC.
925 WHITE OAKS BLVD., BRIDGEPORT, WV 26330

SCALE: AS SHOWN
DATE: 6/20/17
DRAWN: GPT
CHECKED: DLH
APPROVED: NET

gai consultants
SOUTHPOINTE OFFICE
6000 TOWN CENTER BLVD.
CANONSBURG, PA 15317
724-873-3545

PROFESSIONAL ENGINEER
DANIEL R. GOLDSTEIN
Lic. No. 047436

NO.	DATE	DWN.	CHKD.	APPRD.	DESCRIPTION

REVISIONS

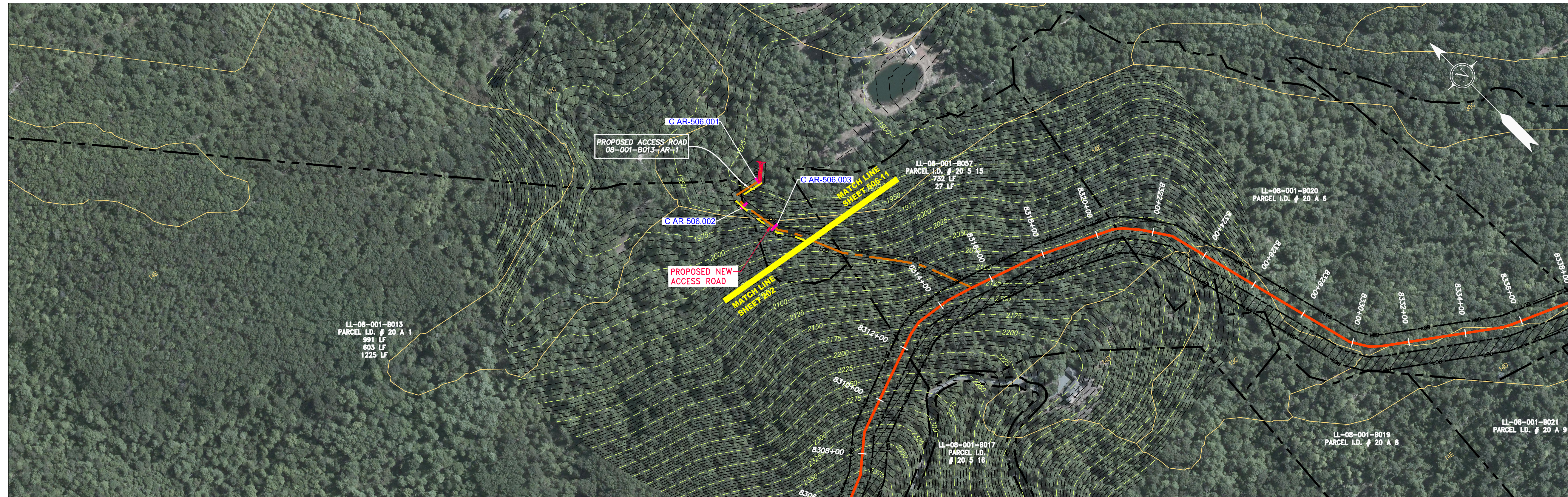

ACCESS ROAD
DETAIL 11

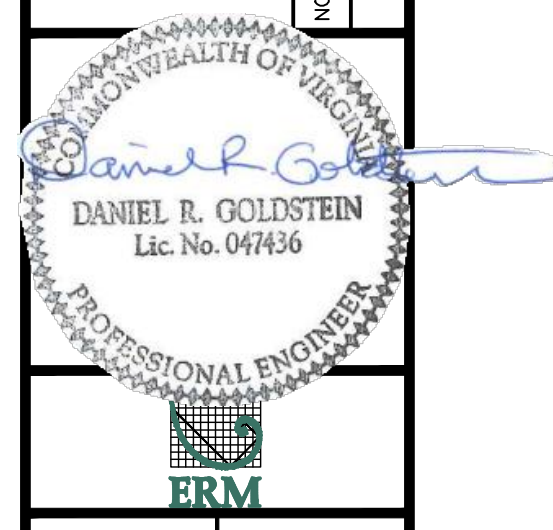

42" AP-1 PIPELINE
ACCESS ROAD DETAIL
NELSON COUNTY, VIRGINIA
ATLANTIC COAST PIPELINE, LLC
C/O DOMINION TRANSMISSION, INC.
925 WHITE OAKS BLVD., BRIDGEPORT, WV 26330

SCALE: AS SHOWN
DATE: 6/20/17
DRAWN: GPT
CHECKED: DLH
APPROVED: NET



PROJECT NO./DASH NO. 140468
TASK NO. SUB TASK NO. 005 00
GROUP ID DRAWING NO. D E506
AR-506

LEGEND

- | | | | | | | | | | | | | |
|-----------|------------------------|-------|----------------------|---------------|------------------------|---------------|---------------------------|----------------|--|-------------|-----------|------------------------------------|
| — X — X — | PROPERTY LINE | — E — | STORM SEWER | [Hatched Box] | EXTRA WORK SPACE | [Hatched Box] | TOPSOIL SEGREGATION AREA | [Red Triangle] | PERMANENT WATERBAR/SLOPE BREAKER | [Blue Line] | LOD | LIMIT OF DISTURBANCE |
| — X — X — | FENCE | — W — | UNDERGROUND ELECTRIC | [Dotted Box] | AREA OF NO DISTURBANCE | [Hatched Box] | PROPOSED TEMPORARY R.O.W. | [Red Triangle] | TEMPORARY WATERBAR/SLOPE BREAKER | [Blue Line] | BSRF | BELTED SILT RETENTION FENCE (BSRF) |
| — G — G — | STREAM | — S — | WATER LINE | [Green Box] | WETLAND | [Circle] | UTILITY POLE | [Red Triangle] | TRENCH BREAKER/PLUG | [Blue Line] | 111.03 | COMPOST FILTER SOCK |
| — G — G — | EXISTING GAS PIPELINE | — S — | SANITARY SEWER | [Green Box] | WETLAND | [Circle] | UTILITY POLE | [Red Triangle] | STREAM CROSSING | [Blue Line] | C 111.001 | SEDIMENT BARRIER IDENTIFICATION |
| — OH — | OVERHEAD UTILITY LINES | — S — | SANITARY SEWER | [Green Box] | WETLAND | [Circle] | UTILITY POLE | [Red Triangle] | USFWS STREAM CROSSING WITH ENHANCED CONTROLS | [Blue Line] | C 111.001 | CULVERT IDENTIFICATION |
| — OH — | OVERHEAD UTILITY LINES | — S — | SANITARY SEWER | [Green Box] | WETLAND | [Circle] | UTILITY POLE | [Red Triangle] | SEEP | [Blue Line] | C 111.001 | ORANGE SAFETY FENCE |
| — OH — | OVERHEAD UTILITY LINES | — S — | SANITARY SEWER | [Green Box] | WETLAND | [Circle] | UTILITY POLE | [Red Triangle] | SLOPE DIRECTION | [Blue Line] | C 111.001 | ROADSIDE DITCH |
| — OH — | OVERHEAD UTILITY LINES | — S — | SANITARY SEWER | [Green Box] | WETLAND | [Circle] | UTILITY POLE | [Red Triangle] | CONSTRUCTION ENTRANCE WITH DITCH | [Blue Line] | C 111.001 | SOIL TYPE |
| — OH — | OVERHEAD UTILITY LINES | — S — | SANITARY SEWER | [Green Box] | WETLAND | [Circle] | UTILITY POLE | [Red Triangle] | CULVERT AS NEEDED | [Blue Line] | C 111.001 | TYPICAL BIG SLOPE CATEGORY |
| — OH — | OVERHEAD UTILITY LINES | — S — | SANITARY SEWER | [Green Box] | WETLAND | [Circle] | UTILITY POLE | [Red Triangle] | CULVERT WATERBAR | [Blue Line] | C 111.001 | SLOPE INCLINATION |
| — OH — | OVERHEAD UTILITY LINES | — S — | SANITARY SEWER | [Green Box] | WETLAND | [Circle] | UTILITY POLE | [Red Triangle] | CULVERT WATERBAR | [Blue Line] | C 111.001 | SLOPE INCLINATION |

NOTES:

- COORDINATE SYSTEM USED FOR MAPPING AND TOPOGRAPHY - UTM WITH NAD83 DATUM, ZONE 17, US SURVEY FOOT, CENTRAL MERIDIAN 81° W.
- CONTOURS AND TOPOGRAPHIC FEATURES WERE DERIVED FROM LIDAR DATA AND GPS SUB-METER GROUND SURVEY PERFORMED BY GAI CONSULTANTS, INC FROM 11-03-2014 THRU 11-07-2014.
- IMAGERY TAKEN FROM GOOGLE EARTH.
- THE PROPERTY LINES SHOWN ARE BASED ON GIS & TAX ASSESSMENT RECORDS (PROVIDED BY OTHERS). GAI CONSULTANTS MAKE NO GUARANTEE EITHER EXPRESSED OR IMPLIED AS TO THE ACCURACY OF THE RECORDS AS SHOWN ON THESE DRAWINGS.
- STREAM AND WETLAND DATA SHOWN ON THE DRAWINGS WAS PROVIDED BY ERM.
- EROSION AND SEDIMENTATION CONTROL ELEMENTS MAY BE SHOWN OUTSIDE OF THE WORK AREAS FOR CLARITY ONLY. ACTUAL INSTALLATION SHALL BE WITHIN THE WORK AREAS.
- ALL STATIONING SHOWN IS SLOPE STATIONING.
- SILT FENCE AND FILTER SOCK SHALL BE INSTALLED PARALLEL TO CONTOUR TO EXTENT PRACTICABLE IN ACCORDANCE WITH STANDARD DETAIL.
- BEST IN CLASS (BIC) STEEP SLOPE CATEGORY INFORMATION CAN BE FOUND IN THE APPENDIX OF THE STORMWATER POLLUTION PREVENTION PLAN.
- EROSION CONTROL MATTING SHALL BE PLACED IN AREAS OF 30% SLOPE AND GREATER, WHICH ARE INDICATED ON THE BEST IN CLASS STEEP SLOPES BAND.
- ACCESS ROADS HAVE BEEN GROUPED INTO FOUR CATEGORIES - 1) EXISTING ROADS NO IMPROVEMENTS, 2) EXISTING ROADS MINOR IMPROVEMENTS, 3) EXISTING ROADS MAJOR IMPROVEMENTS AND 4) NEW ROADS. APPROPRIATE EROSION AND SEDIMENT CONTROLS WILL BE PROVIDED FOR ROADS IN CATEGORIES 2, 3 AND 4. ROADS IN CATEGORIES 1 AND 2 HAVE ADEQUATE EXISTING DRAINAGE; DRAINAGE FEATURES WILL BE PROVIDED FOR ROADS IN CATEGORIES 3 AND 4.
- ERM IS SOLELY RESPONSIBLE FOR THE NATURE AND LOCATION OF THE DEPICTED BMPs AS OF THE DATE SIGNED AND SEALED BASED ON THE SOURCE DATA PROVIDED AND AS DESCRIBED IN THE NOTES SECTION OF THE INDEX SHEET OF THIS PLAN SET.
- THE CONSTRUCTION RIGHT-OF-WAY (ROW) WILL BE RESTORED TO PRE-CONSTRUCTION CONTOURS IN ACCORDANCE WITH SECTION V.4.5 FEDERAL ENERGY REGULATORY COMMISSION (FERC) UPLAND EROSION CONTROL, REVEGETATION, AND MAINTENANCE PLAN, SECTION V.4.5. IN ADDITION, WETLAND AND WATERBODY CROSSINGS WILL BE RESTORED TO PRE-CONSTRUCTION CONTOURS IN ACCORDANCE WITH NATIONWIDE PERMIT 12 (NWP) ISSUED BY THE U.S. CORPS OF ENGINEERS.

