

GAICONSULTANTS\LOCAL\BUPROJ\ENERGY\2014\C140468.00 - DOMINION PIPE CAD\MON FOREST_REROUTE_DWG_ALIGNMENT_SHEETS\C140468-00-000-00-E-E149-E153.DWG

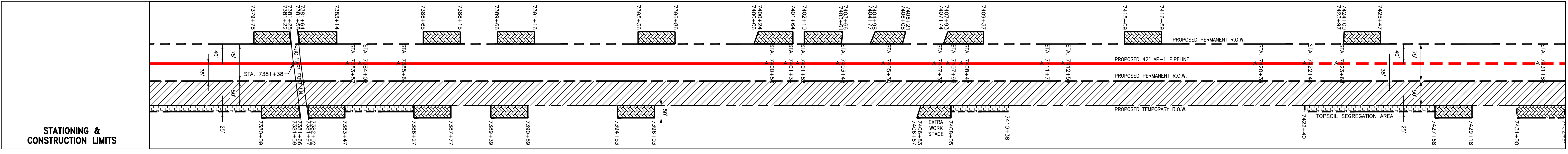

PROPERTY OWNERSHIP table listing tax map numbers and areas for various parcels along the pipeline route.

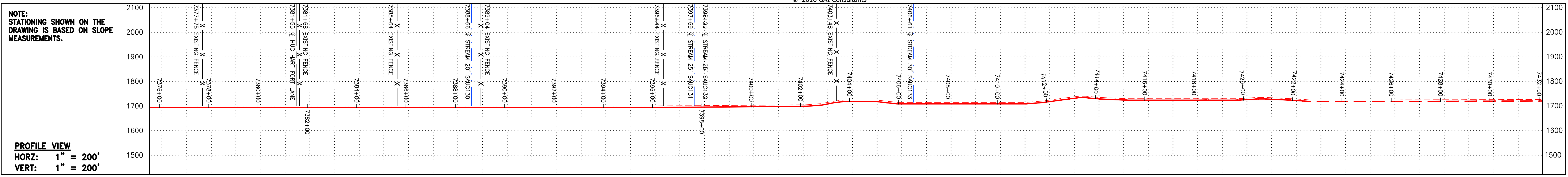
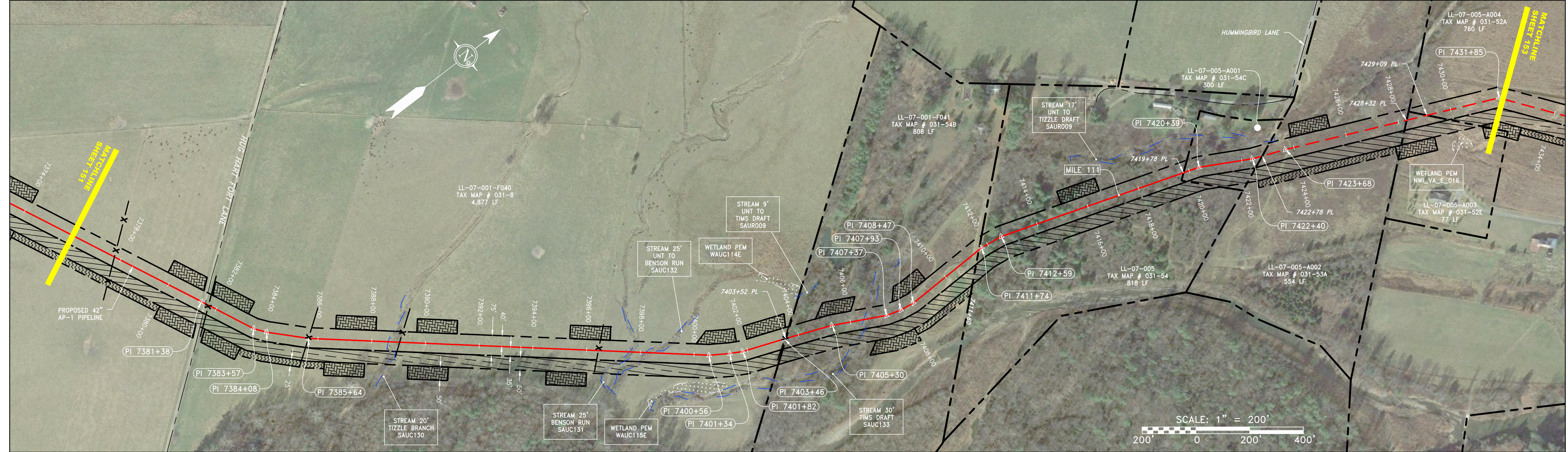

NOT TO SCALE PIPE SPECIFICATION

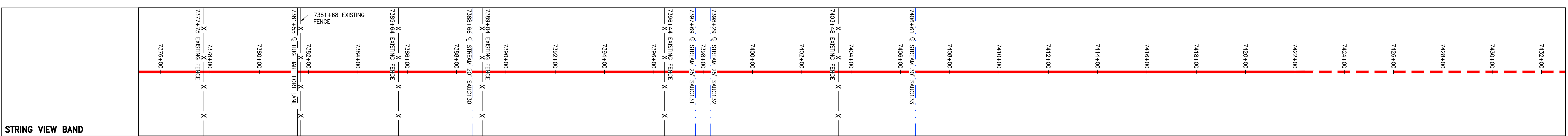

LEGEND table defining symbols for property lines, fences, streams, easements, wetlands, and other features.

- NOTES: COORDINATE SYSTEM USED FOR MAPPING AND TOPOGRAPHY - UTM WITH NAD83 DATUM, ZONE 17, US SURVEY FOOT, CENTRAL MERIDIAN 81° W...

REVISIONS table with columns for NO., DATE, and DESCRIPTION.

7/18/16

42" AP-1 PIPELINE CONSTRUCTION ALIGNMENT STA 7376+00 TO 7432+00 ATLANTIC COAST PIPELINE, LLC

SCALE: AS SHOWN DATE: 7/26/16 DRAWN: CJF CHECKED: DLH APPROVED: NET

gai consultants logo and address: SOUTHPOINTE OFFICE 6000 TOWN CENTER BLVD. SUITE 300 EAST CANONSBURG, PA 15317

mbe monaloh basin engineers logo and address: 300 BUSINESS CENTER DRIVE PITTSBURGH, PA 15205

PROJECT NO./DASH NO. 140468 TASK NO. 005 SUB TASK NO. 00 GROUP ID D DRAWING NO. E152 152 OF 344

G:\CONSULTANTS\LOCAL\BUPROJ\ENERGY\2014\C140468.00 - DOMINION PIPE\CAD\MON FOREST ROUTE\DWG\ALIGNMENT SHEETS\C140468-00-00-00-E-149-E153.DWG

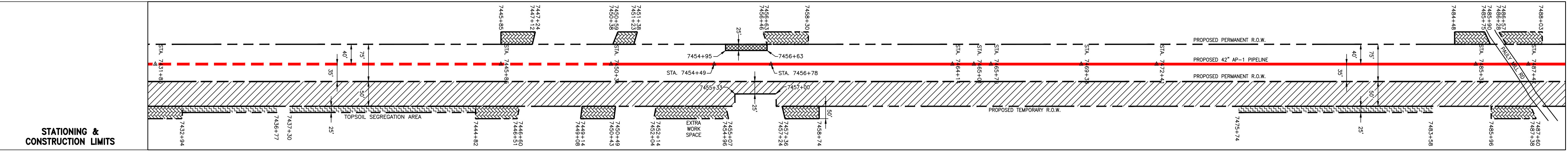
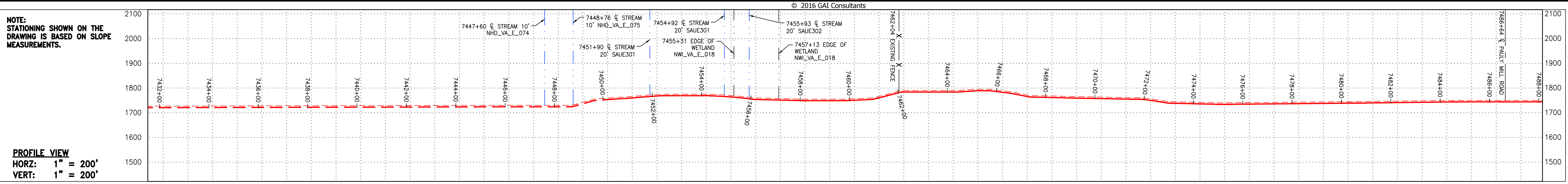

PROPERTY OWNERSHIP	STATIONING	AREA
LL-07-005-A004 TAX MAP # 031-52A 760 LF	7432+00 to 7438+00	SIA 7436+69
LL-07-005-A005 TAX MAP # 031-52 1,238 LF	7438+00 to 7448+00	SIA 7443+07
LL-07-005-A008 TAX MAP # 031-47 582 LF	7448+00 to 7454+00	SIA 7451+79
LL-07-005-A009 TAX MAP # 031-50 890 LF	7454+00 to 7462+00	SIA 7458+42
LL-07-005-A011 TAX MAP # 031-49 283 LF	7462+00 to 7468+00	SIA 7465+82
LL-07-005-A012 TAX MAP # 031-49A 20 LF	7468+00 to 7470+00	SIA 7469+42
LL-07-005-A013 TAX MAP # 031-40A 1,960 LF	7470+00 to 7482+00	SIA 7476+86
LL-07-005-A015 TAX MAP # 031-40B 2,577 LF	7482+00 to 7488+00	SIA 7512+63

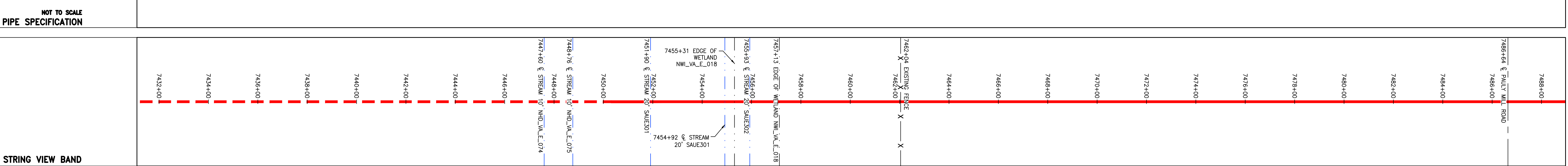
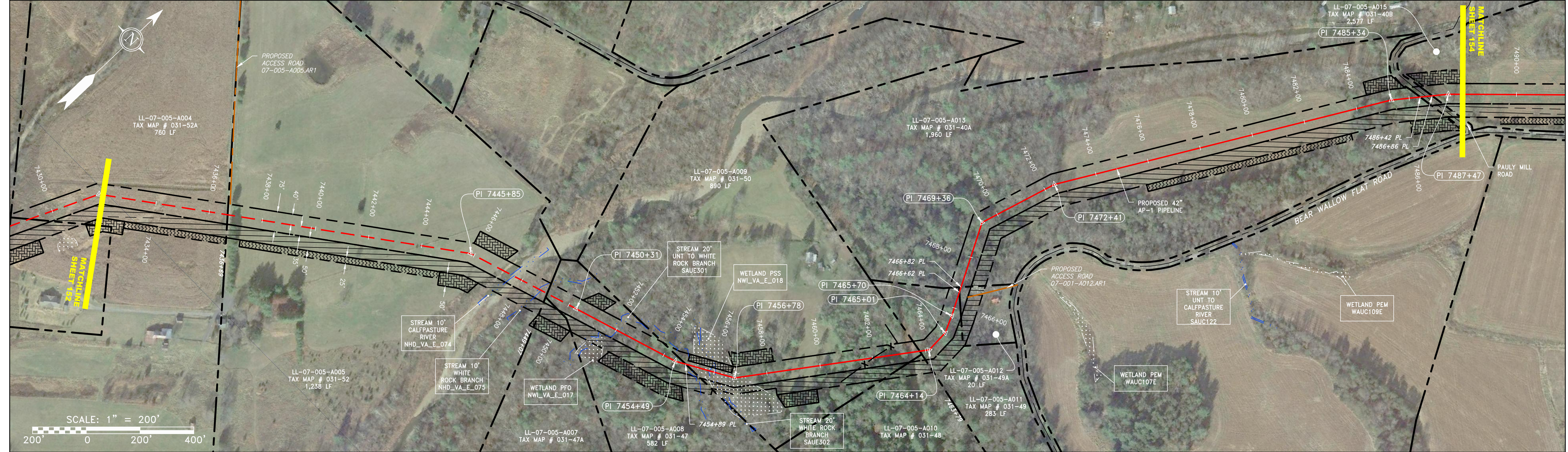

LEGEND	DESCRIPTION
---	PROPERTY LINE
-X-X-X-X-X-	FENCE
---	STREAM
G-G-G-G-G	EXISTING GAS PIPELINE
OH-OH-OH-OH	OVERHEAD UTILITY LINES
---	PROPOSED GAS PIPELINE
---	PROPOSED ACCESS ROAD
---	WATER SEWER
---	WETLAND
---	EXTRA WORK SPACE
---	AREA OF NO DISTURBANCE
---	TOPSOIL SEGREGATION AREA
---	PROPOSED TEMPORARY R.O.W.
---	WETLAND
---	UTILITY POLE
---	EXISTING WELL

NOTES:

- COORDINATE SYSTEM USED FOR MAPPING AND TOPOGRAPHY - UTM WITH NAD83 DATUM, ZONE 17, US SURVEY FOOT, CENTRAL MERIDIAN 81° W
- CONTOURS AND TOPOGRAPHIC FEATURES WERE DERIVED BY AN ON THE GROUND SURVEY PERFORMED BY MONALOH BASIN ENGINEERS, INC. ON 06-02-2014 THRU 06-26-2014 GPS SUB-METER ACCURACY.
- AERIAL IMAGERY IS TAKEN FROM A SPRING 2015 FLIGHT BY KUCERA INTERNATIONAL INC.
- THE PROPERTY LINES SHOWN ARE BASED ON GIS & TAX ASSESSMENT RECORDS (PROVIDED BY OTHERS). GAI & MONALOH BASIN ENGINEERS MAKE NO GUARANTEE EITHER EXPRESSED OR IMPLIED AS TO THE ACCURACY OF THE RECORDS AS SHOWN ON THESE DRAWINGS.
- WETLAND DATA SHOWN ON THE DRAWINGS WAS PROVIDED BY NRG.
- THESE DRAWINGS ARE NOT INTENDED TO PROVIDE EROSION AND SEDIMENTATION CONTROL REQUIREMENTS. SEE EROSION AND SEDIMENTATION CONTROL PLANS FOR COMPLETE REQUIREMENTS AND BMP LOCATIONS.
- ALL STATIONING SHOWN IS SLOPE STATIONING.

NO.	DATE	BY	CHKD.	APPD.	DESCRIPTION

7/18/16

42" AP-1 PIPELINE
CONSTRUCTION ALIGNMENT STA 7432+00 TO 7488+00
AUGUSTA COUNTY, VIRGINIA

ATLANTIC COAST PIPELINE, LLC
C/O DOMINION TRANSMISSION, INC.
445 W. MAIN STREET, CLARKSBURG, WV 26301

SCALE: AS SHOWN
DATE: 7/26/16
DRAWN: CJF
CHECKED: DLH
APPROVED: NET

gai consultants
SOUTHPOINTE OFFICE
6000 TOWN CENTER BLVD.
SUITE 300 EAST
CANONSBURG, PA 15317
724-873-3545

mbe monaloh basin engineers
300 BUSINESS CENTER DRIVE
PITTSBURGH, PA 15205
412-788-2433

PROJECT NO./DASH NO.
140468

TASK NO.	SUB TASK NO.
005	00

GROUP ID: **D** DRAWING NO.: **E153**

153 OF 344

G:\CONSULTANTS\LOCAL\BUPROJ\ENERGY\2014\140468\00 - DOMINION - SOUTHEAST PIPE\CAD\MON FOREST ROUTE\DWG\ALIGNMENT_SHEETS\C140468-00-00-E-E154-E155C.DWG

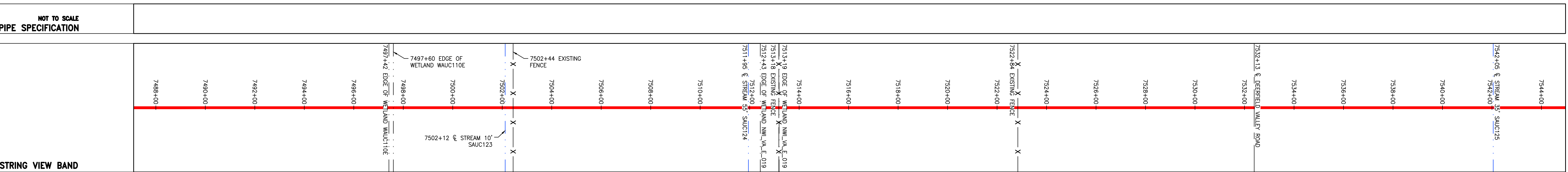
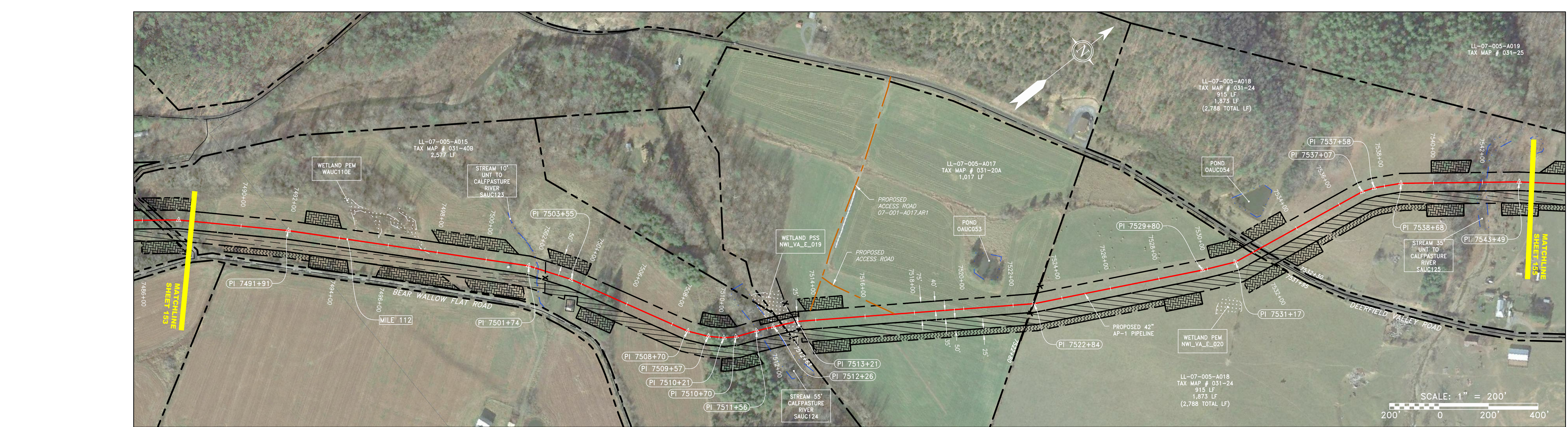
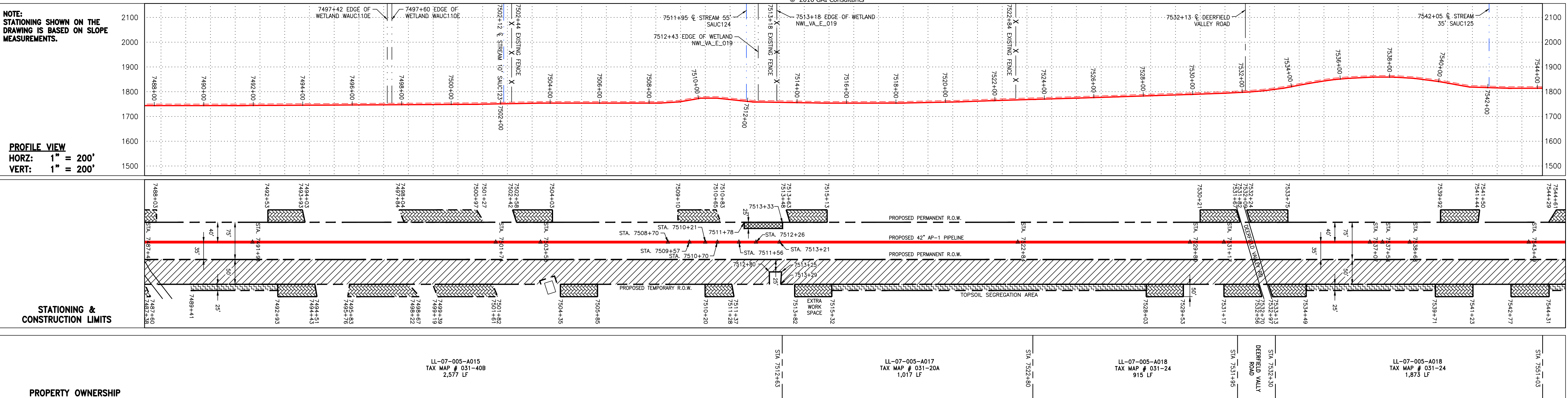

LEGEND	PROPERTY LINE	PROPOSED ACCESS ROAD	STORM SEWER	EXTRA WORK SPACE	TOPSOIL SEGREGATION AREA
-X-X-X-X-X-	FENCE	W-W-W-W	SAN-SAN	Area with cross-hatching	Area with diagonal hatching
-G-G-G-G-	EXISTING GAS PIPELINE	—	SANITARY SEWER	Area with stippling	Area with wavy hatching
-OH-OH-OH-	OVERHEAD UTILITY LINES	- - -	EDGE OF GRAVEL	Area with green dots	Area with diagonal hatching (other direction)
- - - - -	PROPOSED GAS PIPELINE	- - - - -	PROPOSED PERMANENT EASEMENT	UTILITY POLE	PROPOSED TEMPORARY R.O.W.
		- - - - -	PROPOSED PERMANENT R.O.W.	EXISTING WELL	Area with diagonal hatching (other direction)
		- - - - -	PROPOSED PERMANENT R.O.W.		Area with diagonal hatching (other direction)
		- - - - -	PROPOSED PERMANENT R.O.W.		Area with diagonal hatching (other direction)
		- - - - -	PROPOSED PERMANENT R.O.W.		Area with diagonal hatching (other direction)

NOTES:

- COORDINATE SYSTEM USED FOR MAPPING AND TOPOGRAPHY - UTM WITH NAD83 DATUM, ZONE 17, US SURVEY FOOT, CENTRAL MERIDIAN 81° W
- CONTOURS AND TOPOGRAPHIC FEATURES WERE DERIVED BY AN ON THE GROUND SURVEY PERFORMED BY MONALOH BASIN ENGINEERS, INC. ON 06-02-2014 THRU 06-26-2014 GPS SUB-METER ACCURACY.
- AERIAL IMAGERY IS TAKEN FROM A SPRING 2015 FLIGHT BY KUCERA INTERNATIONAL INC.
- THE PROPERTY LINES SHOWN ARE BASED ON GIS & TAX ASSESSMENT RECORDS (PROVIDED BY OTHERS). GAI & MONALOH BASIN ENGINEERS MAKE NO GUARANTEE EITHER EXPRESSED OR IMPLIED AS TO THE ACCURACY OF THE RECORDS AS SHOWN ON THESE DRAWINGS.
- WETLAND DATA SHOWN ON THE DRAWINGS WAS PROVIDED BY NRG.
- THESE DRAWINGS ARE NOT INTENDED TO PROVIDE EROSION AND SEDIMENTATION CONTROL REQUIREMENTS. SEE EROSION AND SEDIMENTATION CONTROL PLANS FOR COMPLETE REQUIREMENTS AND BMP LOCATIONS.
- ALL STATIONING SHOWN IS SLOPE STATIONING.

NO.	DATE	BY	CHKD.	APPD.	DESCRIPTION

7/18/16

CONSTRUCTION ALIGNMENT STA 7488+00 TO 7544+00
 AUGUSTA COUNTY, VIRGINIA

ATLANTIC COAST PIPELINE, LLC
 C/O DOMINION TRANSMISSION, INC.
 445 W. MAIN STREET, CLARKSBURG, WV 26301

SCALE: AS SHOWN
 DATE: 7/26/16
 DRAWN: CJF
 CHECKED: DLH
 APPROVED: NET

gai consultants

SOUTHPOINTE OFFICE
 6000 TOWN CENTER BLVD.
 SUITE 300 EAST
 CANONSBURG, PA 15317
 724-873-3545

mbe
 monaloh basin engineers

300 BUSINESS CENTER DRIVE
 PITTSBURGH, PA 15205
 412-788-2433

PROJECT NO./DASH NO.	140468
TASK NO.	005
SUB TASK NO.	00
GROUP ID	D
DRAWING NO.	E154
154 OF 344	

G:\CONSULTANTS\LOCAL\BUPROJ\ENERGY\2014\C140468.00 - DOMINION - SOUTHEAST PIPE\CAD\MON FOREST REROUTE.DWG ALIGNMENT SHEETS\C140468-00-000-00-E-E154-E155C.DWG

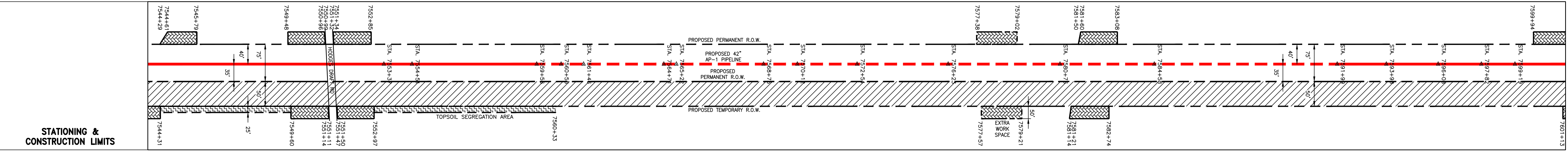
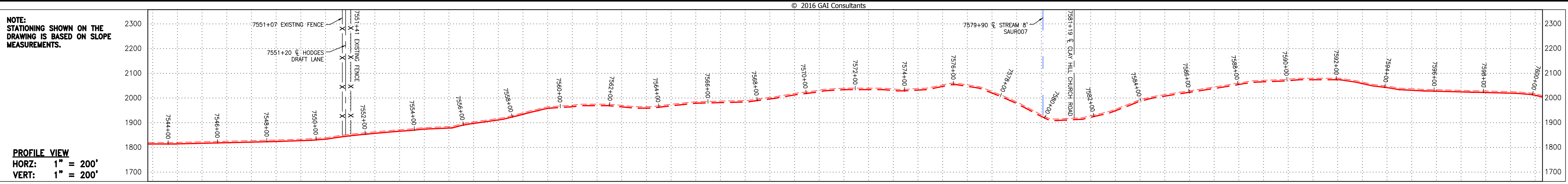

PROPERTY OWNERSHIP	PROPERTY OWNERSHIP	PROPERTY OWNERSHIP	PROPERTY OWNERSHIP	PROPERTY OWNERSHIP	PROPERTY OWNERSHIP	PROPERTY OWNERSHIP	PROPERTY OWNERSHIP	PROPERTY OWNERSHIP	PROPERTY OWNERSHIP
LL-07-005-A018 TAX MAP # 031-24 1,873 LF	LL-07-005-A020 TAX MAP # 031-28 317 LF	LL-07-005-A022.5 TAX MAP # XXX-XXX 501 LF	LL-07-005-A050 TAX MAP # 31-27B 804 LF	LL-07-005-A024 TAX MAP # 021-4 998 LF	LL-07-001-AR1 TAX MAP # 001-M 380 LF	LL-07-005-A051 TAX MAP # 21-5B 1,124 LF	LL-07-005-A036 TAX MAP # 021-7A 1,035 LF	LL-07-001-AR TAX MAP # 001-M 14 LF	LL-07-005-A036 TAX MAP # 021-7A 1,035 LF

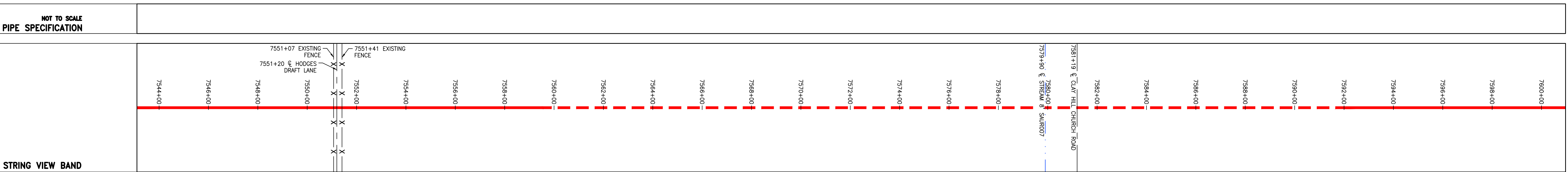
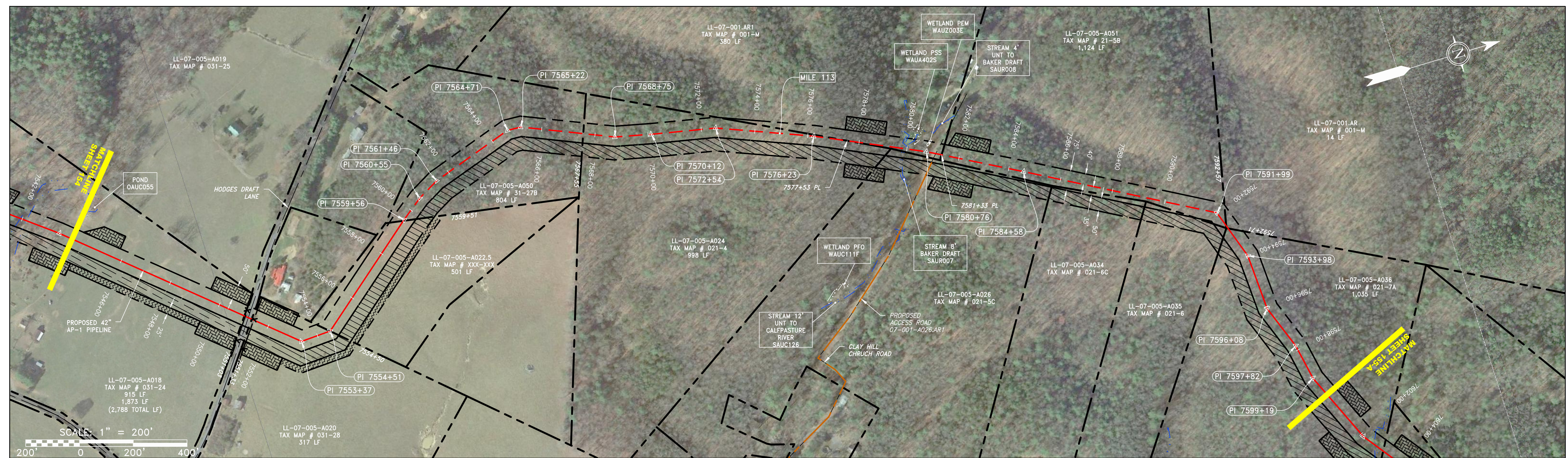

LEGEND	PROPERTY LINE	PROPOSED ACCESS ROAD	STORM SEWER	WATER LINE	EXTRA WORK SPACE	TOPSOIL SEGREGATION AREA
-X-X-X-X-X-	FENCE	W-W-W-W	SAN-SAN	EDGE OF GRAVEL	PROPOSED PERMANENT EASEMENT	PROPOSED PERMANENT R.O.W.
-G-G-G-G-	EXISTING GAS PIPELINE	PROPOSED PERMANENT R.O.W.	PROPOSED PERMANENT R.O.W.	PROPOSED PERMANENT R.O.W.	PROPOSED PERMANENT R.O.W.	PROPOSED PERMANENT R.O.W.
-OH-OH-OH-	OVERHEAD UTILITY LINES	PROPOSED PERMANENT R.O.W.	PROPOSED PERMANENT R.O.W.	PROPOSED PERMANENT R.O.W.	PROPOSED PERMANENT R.O.W.	PROPOSED PERMANENT R.O.W.
-OH-OH-OH-	PROPOSED GAS PIPELINE	PROPOSED PERMANENT R.O.W.	PROPOSED PERMANENT R.O.W.	PROPOSED PERMANENT R.O.W.	PROPOSED PERMANENT R.O.W.	PROPOSED PERMANENT R.O.W.

NO.	DATE	BY	CHKD.	APPD.	DESCRIPTION

7/18/16

42" AP-1 PIPELINE
CONSTRUCTION ALIGNMENT STA 7544+00 TO 7600+00
AUGUSTA COUNTY, VIRGINIA

ATLANTIC COAST PIPELINE, LLC
C/O DOMINION TRANSMISSION, INC.
445 W. MAIN STREET, CLARKSBURG, WV 26301

SCALE: AS SHOWN
DATE: 7/26/16
DRAWN: CJF
CHECKED: DLH
APPROVED: NET

gai consultants

SOUTHPOINTE OFFICE
6000 TOWN CENTER BLVD.
SUITE 300 EAST
CANONSBURG, PA 15317
724-873-3545

mbe
monaloh basin engineers

300 BUSINESS CENTER DRIVE
PITTSBURGH, PA 15205
412-788-2433

PROJECT NO./DASH NO.
140468

TASK NO. SUB TASK NO.
005 00

GROUP ID DRAWING NO.
D E155

155 OF 344

G:\CONSULTANTS\LOCAL\BUPROJ\ENERGY\2014\C140468.00 - DOMINION - SOUTHEAST PIPE\CAD\MON FOREST ROUTE\DWG\ALIGNMENT SHEETS\C140468-00-000-00-E-E154-E155C.DWG

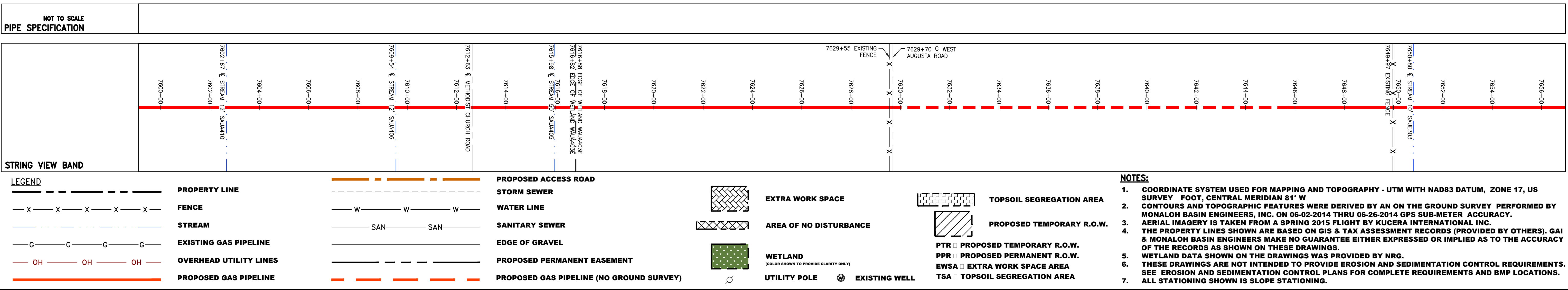
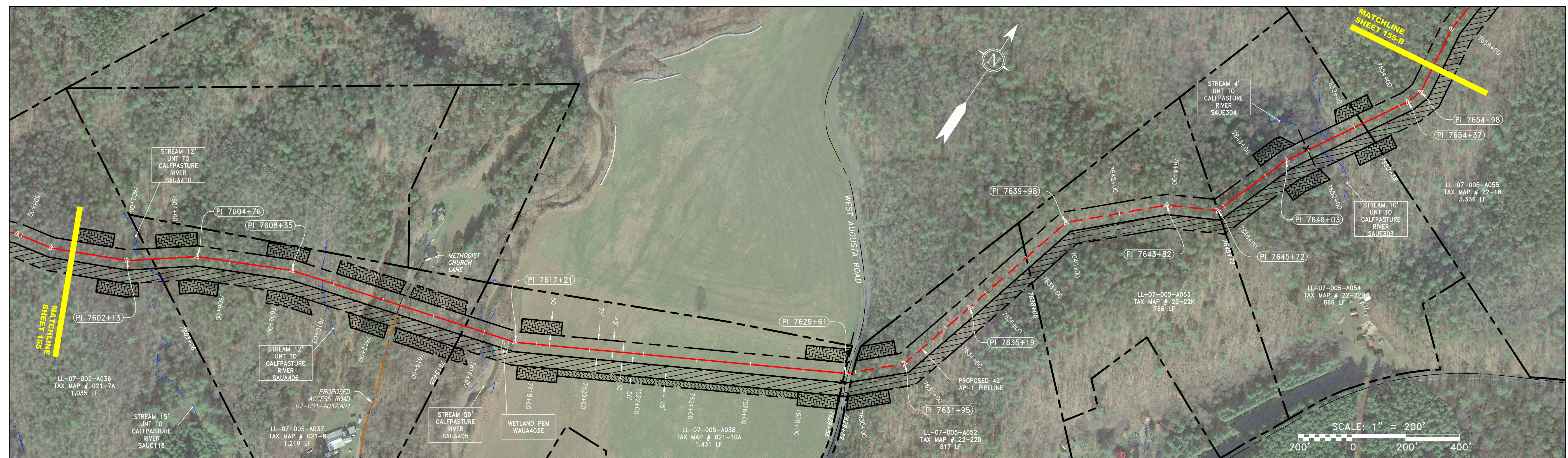
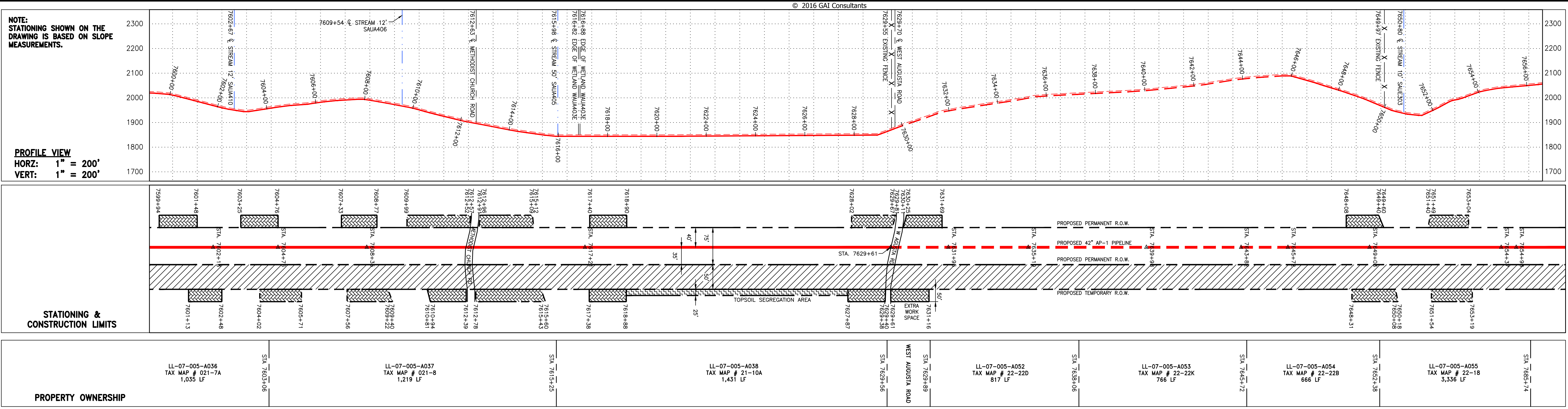

REVISIONS	
NO.	DATE
CHKD.	APPD.
DESCRIPTION	

7/18/16

SCALE: AS SHOWN
DATE: 7/26/16
DRAWN: CJF
CHECKED: DLH
APPROVED: NET

gai consultants
SOUTHPOINTE OFFICE
6000 TOWN CENTER BLVD.
SUITE 300 EAST
CANONSBURG, PA 15317
724-873-3545

mbe monaloh basin engineers
300 BUSINESS CENTER DRIVE
PITTSBURGH, PA 15205
412-788-2433

PROJECT NO./DASH NO.
140468

TASK NO. SUB TASK NO.
005 00

GROUP ID DRAWING NO.
D E155-A

155-A OF 344

7/26/2016 11:27 AM

NOTE:
STATIONING SHOWN ON THE
DRAWING IS BASED ON SLOPE
MEASUREMENTS.

PROFILE VIEW
HORZ: 1" = 200'
VERT: 1" = 200'

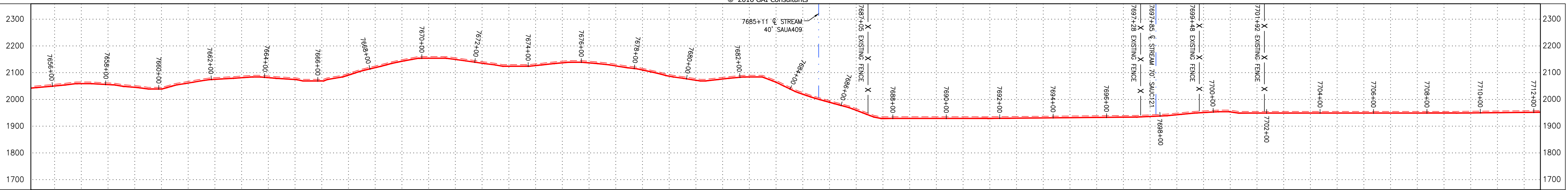

STATIONING &
CONSTRUCTION LIMITS

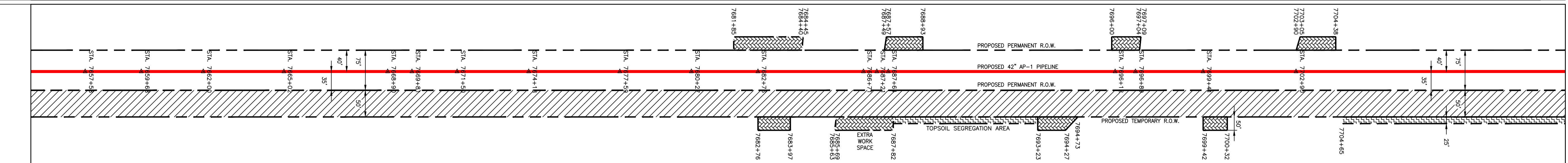

PROPERTY OWNERSHIP

LL-07-005-A055 TAX MAP # 022-18 3,336 LF	LL-07-005-A057 TAX MAP # 022-19D 255 LF	LL-07-005-A045 TAX MAP # 021-11 1,139 LF	LL-07-001-A003 TAX MAP # 022-2 2,358 LF
--	---	--	---

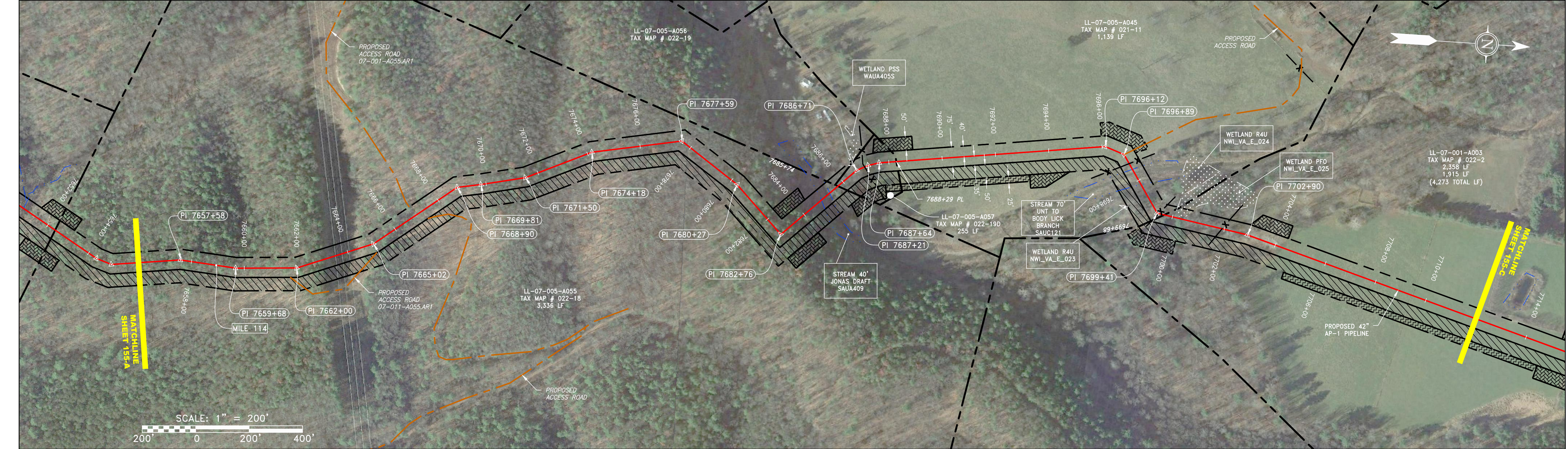

NOT TO SCALE
PIPE SPECIFICATION

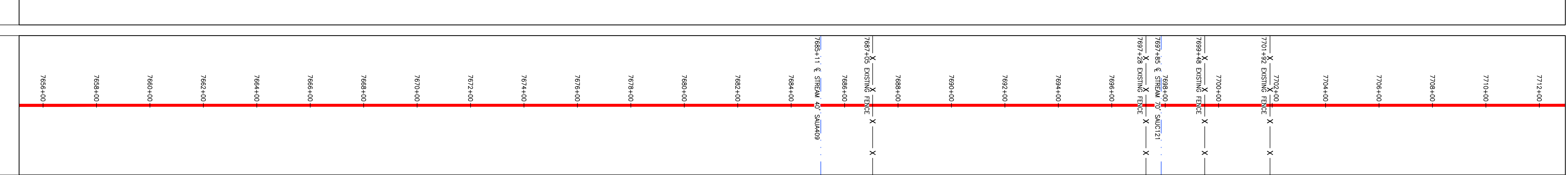

LEGEND

<ul style="list-style-type: none"> PROPERTY LINE FENCE STREAM EXISTING GAS PIPELINE OVERHEAD UTILITY LINES PROPOSED GAS PIPELINE 	<ul style="list-style-type: none"> PROPOSED ACCESS ROAD STORM SEWER WATER LINE SANITARY SEWER EDGE OF GRAVEL PROPOSED PERMANENT EASEMENT PROPOSED GAS PIPELINE (NO GROUND SURVEY) 	<ul style="list-style-type: none"> EXTRA WORK SPACE AREA OF NO DISTURBANCE WETLAND (COLOR SHOWN TO PROVIDE CLARITY ONLY) UTILITY POLE EXISTING WELL 	<ul style="list-style-type: none"> TOPSOIL SEGREGATION AREA PROPOSED TEMPORARY R.O.W. PTR PROPOSED TEMPORARY R.O.W. PPR PROPOSED PERMANENT R.O.W. EWSA EXTRA WORK SPACE AREA TSA TOPSOIL SEGREGATION AREA
--	--	--	---

NOTES:
 1. COORDINATE SYSTEM USED FOR MAPPING AND TOPOGRAPHY - UTM WITH NAD83 DATUM, ZONE 17, US SURVEY FOOT, CENTRAL MERIDIAN 81° W
 2. CONTOURS AND TOPOGRAPHIC FEATURES WERE DERIVED BY AN ON THE GROUND SURVEY PERFORMED BY MONALOH BASIN ENGINEERS, INC. ON 06-02-2014 THRU 06-26-2014 GPS SUB-METER ACCURACY.
 3. AERIAL IMAGERY IS TAKEN FROM A SPRING 2015 FLIGHT BY KUCERA INTERNATIONAL INC.
 4. THE PROPERTY LINES SHOWN ARE BASED ON GIS & TAX ASSESSMENT RECORDS (PROVIDED BY OTHERS). GAI & MONALOH BASIN ENGINEERS MAKE NO GUARANTEE EITHER EXPRESSED OR IMPLIED AS TO THE ACCURACY OF THE RECORDS AS SHOWN ON THESE DRAWINGS.
 5. WETLAND DATA SHOWN ON THE DRAWINGS WAS PROVIDED BY NRG.
 6. THESE DRAWINGS ARE NOT INTENDED TO PROVIDE EROSION AND SEDIMENTATION CONTROL REQUIREMENTS. SEE EROSION AND SEDIMENTATION CONTROL PLANS FOR COMPLETE REQUIREMENTS AND BMP LOCATIONS.
 7. ALL STATIONING SHOWN IS SLOPE STATIONING.

NO.	DATE	BY	CHKD.	APPD.	DESCRIPTION

7/18/16

42" AP-1 PIPELINE
CONSTRUCTION ALIGNMENT STA 7656+00 TO 7712+00
AUGUSTA COUNTY, VIRGINIA

ATLANTIC COAST PIPELINE, LLC
C/O DOMINION TRANSMISSION, INC.
445 W. MAIN STREET, CLARKSBURG, WV 26301

SCALE: AS SHOWN
DATE: 7/26/16
DRAWN: CJF
CHECKED: DLH
APPROVED: NET

gai consultants
SOUTHPOINTE OFFICE
6000 TOWN CENTER BLVD.
SUITE 300 EAST
CANONSBURG, PA 15317
724-873-3545

mbe
monaloh basin
engineers
300 BUSINESS CENTER DRIVE
PITTSBURGH, PA 15205
412-788-2433

PROJECT NO./DASH NO.	140468
TASK NO.	005
SUB TASK NO.	00
GROUP ID	D
DRAWING NO.	E155-B
155-B OF	344

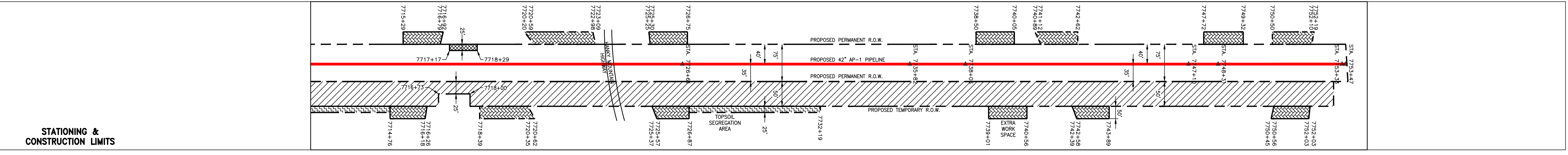
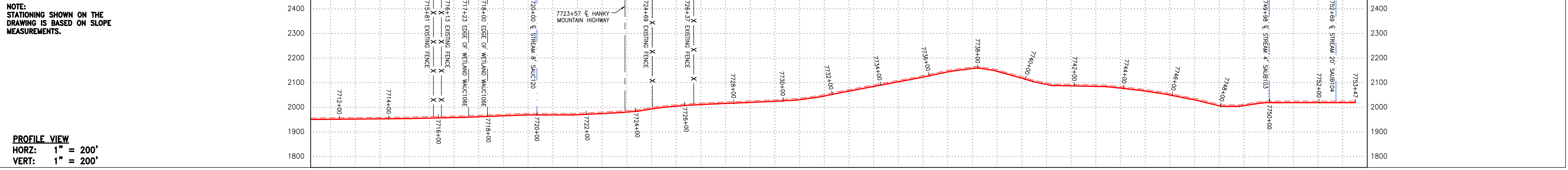

PROPERTY OWNERSHIP

LL-07-001-A003 TAX MAP # 022-2 2,358 LF	SIA 7723+26 HANKY MOUNTAIN HIGHWAY	LL-07-001-A003 TAX MAP # 022-2 1,915 LF	SIA 7733+87 HANKY MOUNTAIN HIGHWAY	LL-07-005-A048 TAX MAP # 022-3 125 LF	SIA 7743+02	LL-07-001-A004 TAX MAP # 022-4 920 LF
---	---------------------------------------	---	---------------------------------------	---	-------------	---

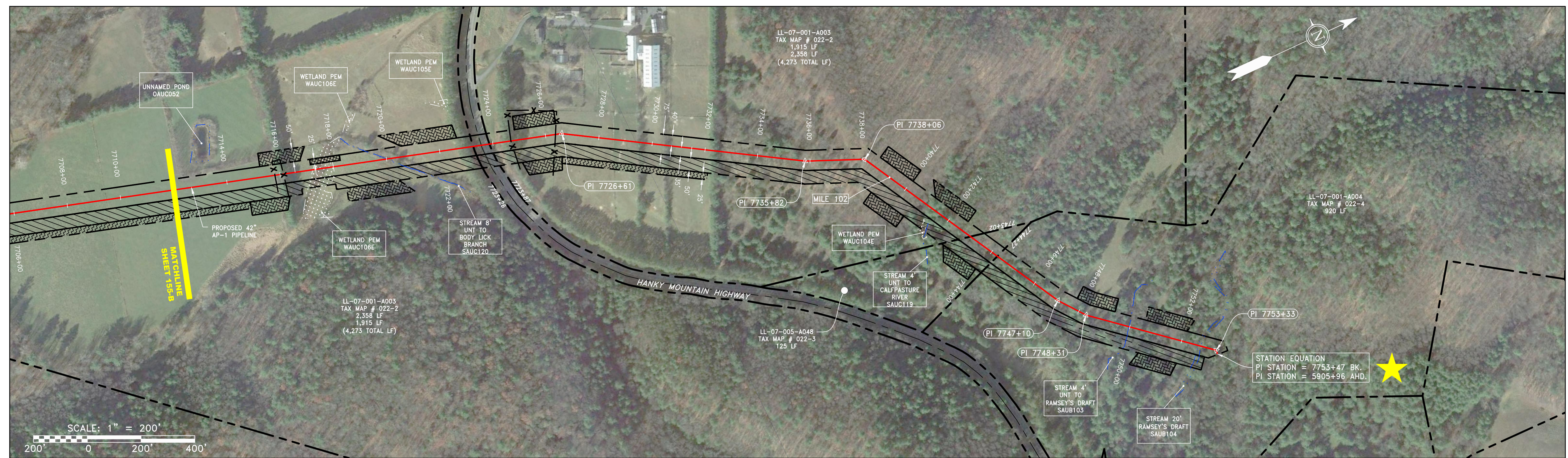

NOT TO SCALE

PIPE SPECIFICATION

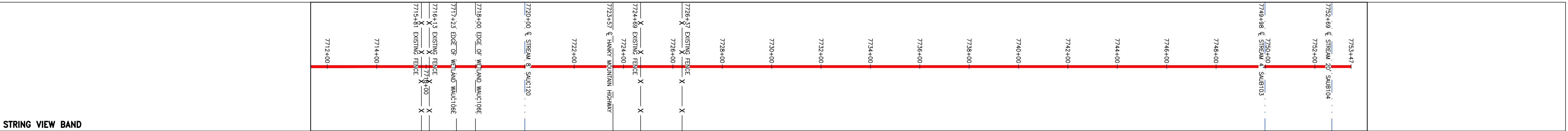

LEGEND

	PROPERTY LINE		PROPOSED ACCESS ROAD		EXTRA WORK SPACE		TOPSOIL SEGREGATION AREA
	FENCE		WATER LINE		AREA OF NO DISTURBANCE		PROPOSED TEMPORARY R.O.W.
	STREAM		SANITARY SEWER		WETLAND <small>(COLOR SHOWN TO PROVIDE CLARITY ONLY)</small>		UTILITY POLE
	EXISTING GAS PIPELINE		EDGE OF GRAVEL		EXISTING WELL		PTR PROPOSED TEMPORARY R.O.W.
	OVERHEAD UTILITY LINES		PROPOSED PERMANENT EASEMENT		EWSA EXTRA WORK SPACE AREA		PPR PROPOSED PERMANENT R.O.W.
	PROPOSED GAS PIPELINE		PROPOSED GAS PIPELINE (NO GROUND SURVEY)		TSA TOPSOIL SEGREGATION AREA		EWSA EXTRA WORK SPACE AREA

NOTES:

- COORDINATE SYSTEM USED FOR MAPPING AND TOPOGRAPHY - UTM WITH NAD83 DATUM, ZONE 17, US SURVEY FOOT, CENTRAL MERIDIAN 81° W
- CONTOURS AND TOPOGRAPHIC FEATURES WERE DERIVED BY AN ON THE GROUND SURVEY PERFORMED BY MONALOH BASIN ENGINEERS, INC. ON 06-02-2014 THRU 06-26-2014 GPS SUB-METER ACCURACY.
- AERIAL IMAGERY IS TAKEN FROM A SPRING 2015 FLIGHT BY KUCERA INTERNATIONAL INC.
- THE PROPERTY LINES SHOWN ARE BASED ON GIS & TAX ASSESSMENT RECORDS (PROVIDED BY OTHERS). GAI & MONALOH BASIN ENGINEERS MAKE NO GUARANTEE EITHER EXPRESSED OR IMPLIED AS TO THE ACCURACY OF THE RECORDS AS SHOWN ON THESE DRAWINGS.
- WETLAND DATA SHOWN ON THE DRAWINGS WAS PROVIDED BY NRG.
- THESE DRAWINGS ARE NOT INTENDED TO PROVIDE EROSION AND SEDIMENTATION CONTROL REQUIREMENTS. SEE EROSION AND SEDIMENTATION CONTROL PLANS FOR COMPLETE REQUIREMENTS AND BMP LOCATIONS.
- ALL STATIONING SHOWN IS SLOPE STATIONING.

REVISIONS	
NO.	DATE
CHKD.	DWN.
APPD.	DESCRIPTION

7/18/16

SCALE: AS SHOWN
DATE: 7/26/16
DRAWN: CJF
CHECKED: DLH
APPROVED: NET

gai consultants
SOUTHPOINTE OFFICE
6000 TOWN CENTER BLVD.
SUITE 300 EAST
CANONSBURG, PA 15317
724-873-3545

mbe monaloh basin engineers
300 BUSINESS CENTER DRIVE
PITTSBURGH, PA 15205
412-788-2433

PROJECT NO./DASH NO.
140468

TASK NO.	SUB TASK NO.
005	00

GROUP ID: **D** DRAWING NO.: **E155-C**

155-C OF 344

7/26/2016 11:31 AM

GAI CAD FILE NO. \\ITC-FS1\THRASHER\050-5159 - GIA, INC. - GAI - THRASHER - SERP - MAPPING\SURVEY\DRAWING\SEC 3\RR SHEETS_156-158 (11-15).DWG

NOTE:
STATIONING SHOWN ON THE
DRAWING IS BASED ON
SLOPE MEASUREMENTS.

PROFILE VIEW
HORZ: 1" = 200'
VERT: 1" = 200'

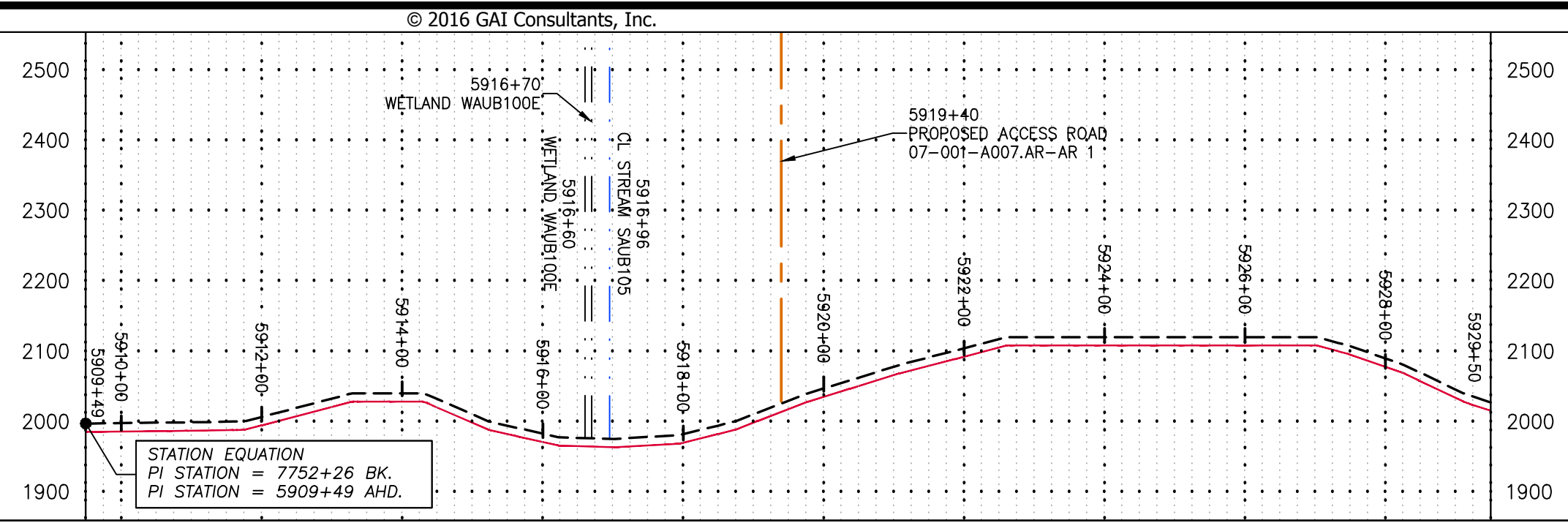

STATIONING &
CONSTRUCTION LIMITS

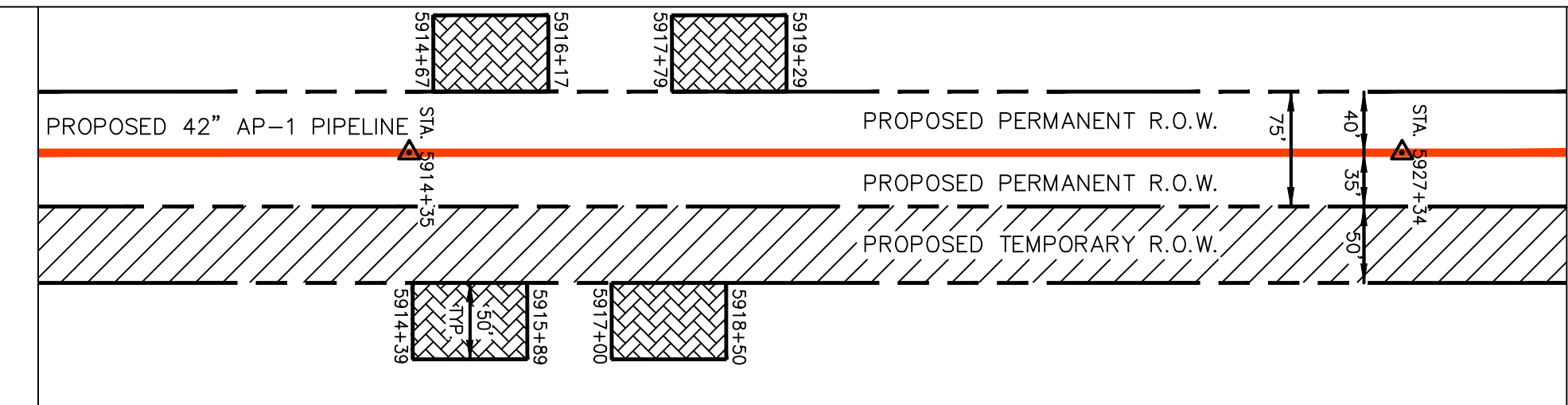

PROPERTY OWNERSHIP

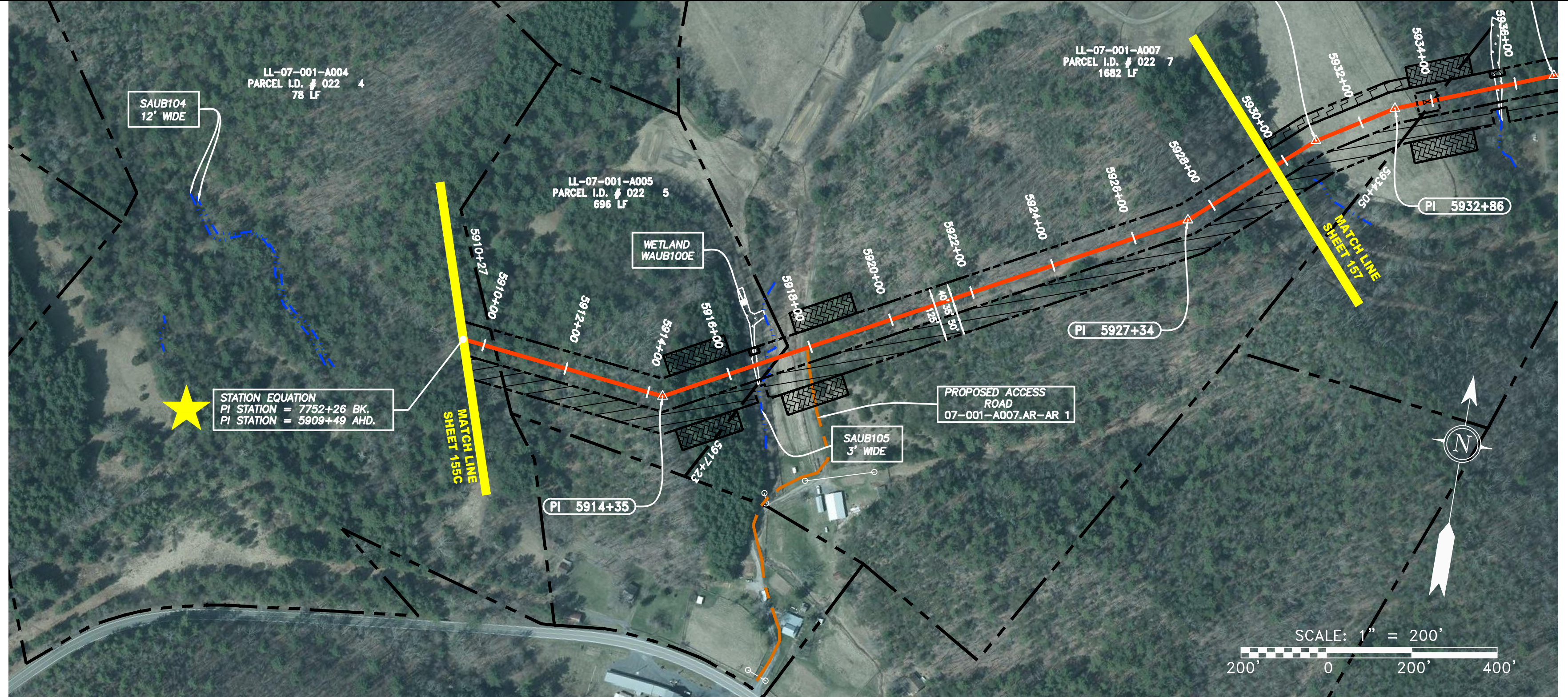
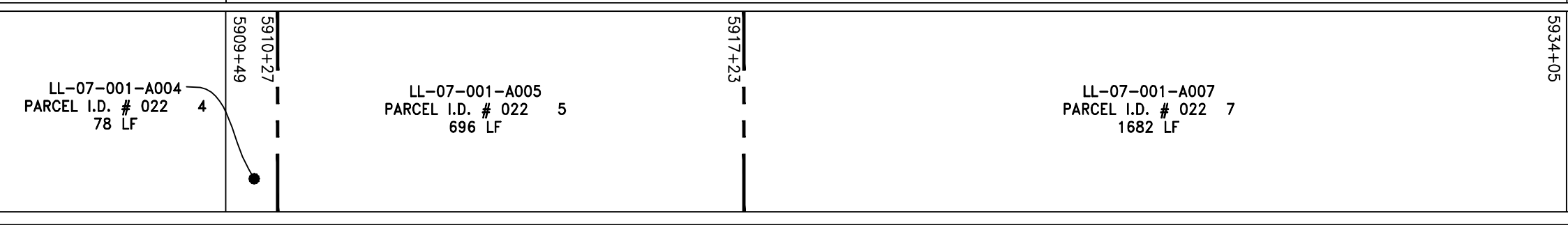

PIPE SPECIFICATION

STRING VIEW BAND

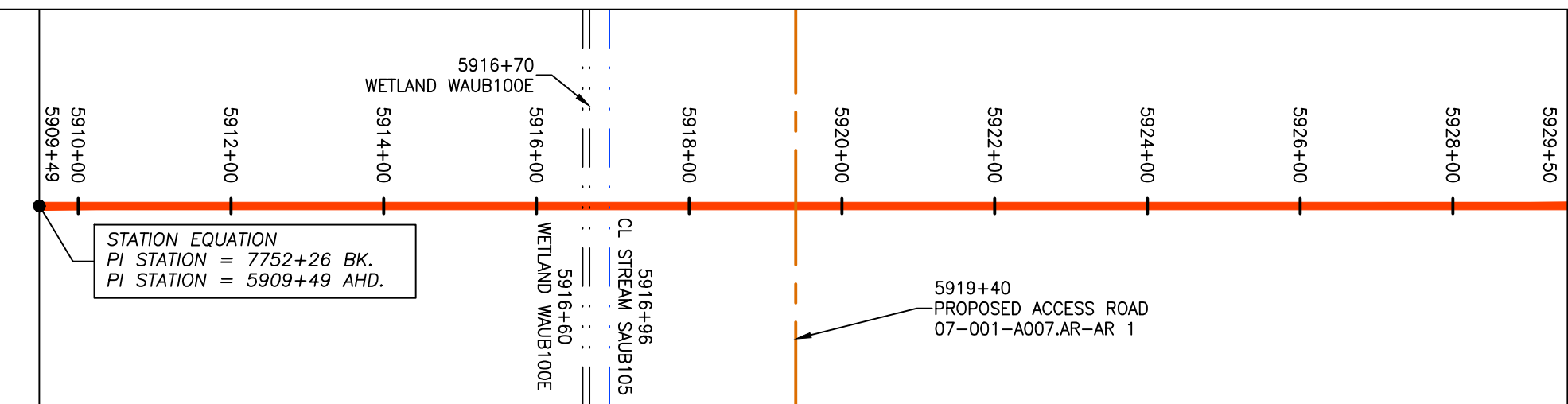

LEGEND			
	PROPERTY LINE		PROPOSED ACCESS ROAD
	FENCE		PROPOSED TEMPORARY R.O.W.
	STREAM		EXTRA WORK SPACE
	EXISTING GAS PIPELINE		WETLAND (COLOR SHOWN TO PROVIDE CLARITY ONLY)
	OVERHEAD UTILITY LINES		TOPSOIL SEGREGATION AREA
	PROPOSED GAS PIPELINE		AREA OF NO DISTURBANCE
	PROPOSED GAS PIPELINE (NO GROUND SURVEY)		UTILITY POLE
			WATER LINE
			SANITARY SEWER
			EDGE OF GRAVEL
			PROPOSED PERMANENT EASEMENT

- NOTES:**
- COORDINATE SYSTEM USED FOR MAPPING AND TOPOGRAPHY - UTM WITH NAD83 DATUM, ZONE 17, US SURVEY FOOT, CENTRAL MERIDIAN 81° W
 - CONTOURS AND TOPOGRAPHIC FEATURES WERE DERIVED BY AN ON THE GROUND SURVEY PERFORMED BY THE THRASHER GROUP, INC. ON 06-25-2014 THRU 08-26-2014 GPS SUB-METER ACCURACY.
 - AERIAL IMAGERY IS TAKEN FROM A SPRING 2015 FLIGHT BY KUCERA INTERNATIONAL INC.
 - THE PROPERTY LINES SHOWN ARE BASED ON GIS & TAX ASSESSMENT RECORDS (PROVIDED BY OTHERS). GAI & THE THRASHER GROUP MAKE NO GUARANTEE EITHER EXPRESSED OR IMPLIED AS TO THE ACCURACY OF THE RECORDS AS SHOWN ON THESE DRAWINGS.
 - WETLAND DATA SHOWN ON THE DRAWINGS WAS PROVIDED BY NRG.
 - THESE DRAWINGS ARE NOT INTENDED TO PROVIDE EROSION AND SEDIMENTATION CONTROL REQUIREMENTS. SEE EROSION AND SEDIMENTATION CONTROL PLANS FOR COMPLETE REQUIREMENTS AND BMP LOCATIONS.
 - ALL STATIONING SHOWN IS SLOPE STATIONING.

NO.	DATE	DWN.	CHKD.	APPVD.	DESCRIPTION

1/10/17

42" AP-1 PIPELINE
CONSTRUCTION ALIGNMENT STA 5905+96 TO 5929+50
AUGUSTA COUNTY, VIRGINIA

ATLANTIC COAST PIPELINE, LLC
C/O DOMINION TRANSMISSION, INC.
445 WEST MAIN STREET
CLARKSBURG, WEST VIRGINIA 26301

SCALE: AS SHOWN
DATE: 01/05/17
DRAWN: GPT
CHECKED: DLH
APPROVED: NET



PROJECT NO./DASH NO.	140468	
TASK NO.	005	SUB TASK NO. 00
GROUP ID	D	DRAWING NO. E156
156	OF	344

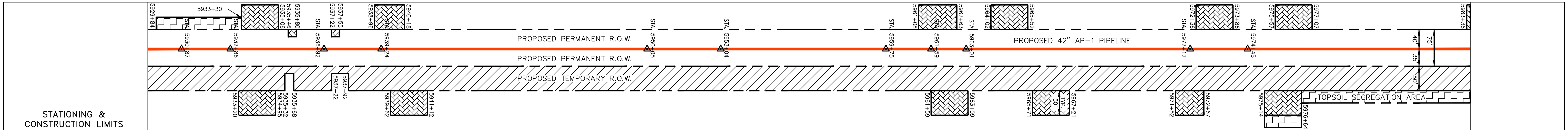
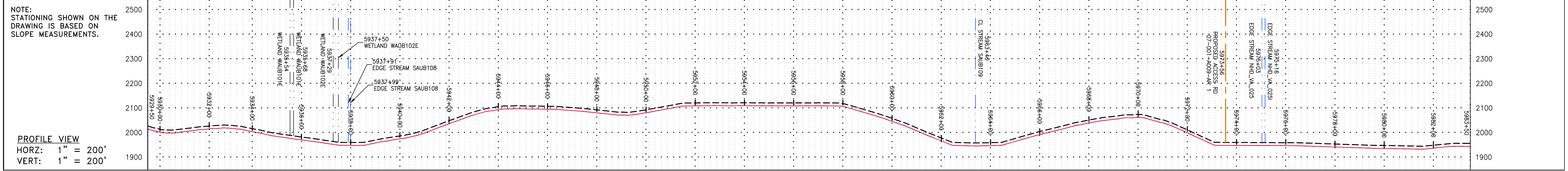

PROPERTY OWNERSHIP
LL-07-001-A007 PARCEL I.D. # 022 7 1682 LF
LL-07-001-A008 PARCEL I.D. # 022 7E 574 LF
LL-07-001 PARCEL I.D. # 001 M 1773 LF
LL-07-001-A009 PARCEL I.D. # 022 38 1713 LF
LL-07-001-A010 PARCEL I.D. # 022 39 1278 LF



PIPE SPECIFICATION
5930+00
5932+00
5934+00
5936+00
5938+00
5940+00
5942+00
5944+00
5946+00
5948+00
5950+00
5952+00
5954+00
5956+00
5958+00
5960+00
5962+00
5964+00
5966+00
5968+00
5970+00
5972+00
5974+00
5976+00
5978+00
5980+00
5982+00
5983+50

LEGEND

- PROPERTY LINE
- FENCE
- STREAM
- EXISTING GAS PIPELINE
- OVERHEAD UTILITY LINES
- PROPOSED GAS PIPELINE
- PROPOSED GAS PIPELINE (NO GROUND SURVEY)

- STORM SEWER
- WATER LINE
- SANITARY SEWER
- EDGE OF GRAVEL
- PROPOSED PERMANENT EASEMENT
- UTILITY POLE

- PROPOSED TEMPORARY R.O.W.
- EXTRA WORK SPACE
- WETLAND (COLOR SHOWN TO PROVIDE CLARITY ONLY)
- TOPSOIL SEGREGATION AREA
- AREA OF NO DISTURBANCE

NOTES:

- COORDINATE SYSTEM USED FOR MAPPING AND TOPOGRAPHY - UTM WITH NAD83 DATUM, ZONE 17, US SURVEY FOOT, CENTRAL MERIDIAN 81° W
- CONTOURS AND TOPOGRAPHIC FEATURES WERE DERIVED BY AN ON THE GROUND SURVEY PERFORMED BY THE THRASHER GROUP, INC. ON 06-25-2014 THRU 08-26-2014 GPS SUB-METER ACCURACY.
- AERIAL IMAGERY IS TAKEN FROM A SPRING 2015 FLIGHT BY KUCERA INTERNATIONAL INC.
- THE PROPERTY LINES SHOWN ARE BASED ON GIS & TAX ASSESSMENT RECORDS (PROVIDED BY OTHERS), GAI & THE THRASHER GROUP MAKE NO GUARANTEE EITHER EXPRESSED OR IMPLIED AS TO THE ACCURACY OF THE RECORDS AS SHOWN ON THESE DRAWINGS.
- WETLAND DATA SHOWN ON THE DRAWINGS WAS PROVIDED BY NRG.
- THESE DRAWINGS ARE NOT INTENDED TO PROVIDE EROSION AND SEDIMENTATION CONTROL REQUIREMENTS. SEE EROSION AND SEDIMENTATION CONTROL PLANS FOR COMPLETE REQUIREMENTS AND BMP LOCATIONS.
- ALL STATIONING SHOWN IS SLOPE STATIONING.

GAI CAD FILE NO. R:\050-5159 - GAI - THRASHER - SERP - MAPPING\SURVEY_DRAWING\SEC 3\RR SHEETS 156-158 (11-15).DWG

NO.	DATE	BY	CHKD.	APPVD.	DESCRIPTION

7/12/16

42" AP-1 PIPELINE
CONSTRUCTION ALIGNMENT 5929+50 TO 5983+50
 AUGUSTA COUNTY, VIRGINIA
ATLANTIC COAST PIPELINE, LLC
C/O DOMINION TRANSMISSION, INC.
 445 WEST MAIN STREET
 CLARKSBURG, WEST VIRGINIA, 26301

SCALE:	AS SHOWN
DATE:	07/22/16
DRAWN:	GPT
CHECKED:	DLH
APPROVED:	NET



SOUTHPOINTE OFFICE
 6000 TOWN CENTER BLVD.
 CANONSBURG, PA 15317
 724-873-3545

PROJECT NO./DASH NO.	140468	
TASK NO.	005	00
GROUP ID	D	E157
157	OF	344

GAI CAD FILE NO. R:\050-5159 - GAI - THRASHER - SERP - MAPPING\SURVEY\DRAWING\SEC 3\RR SHEETS 156-158 (11-15).DWG

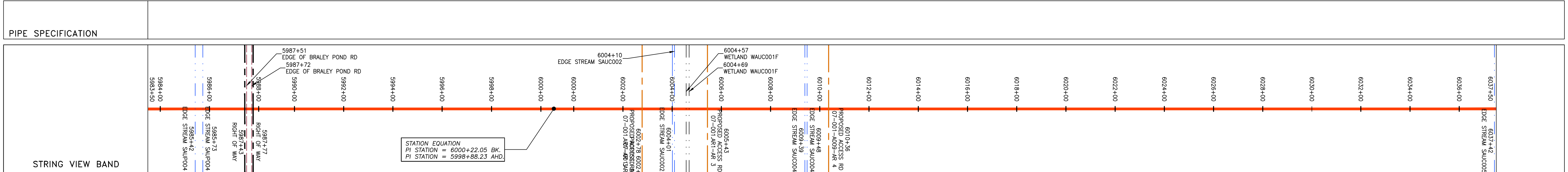
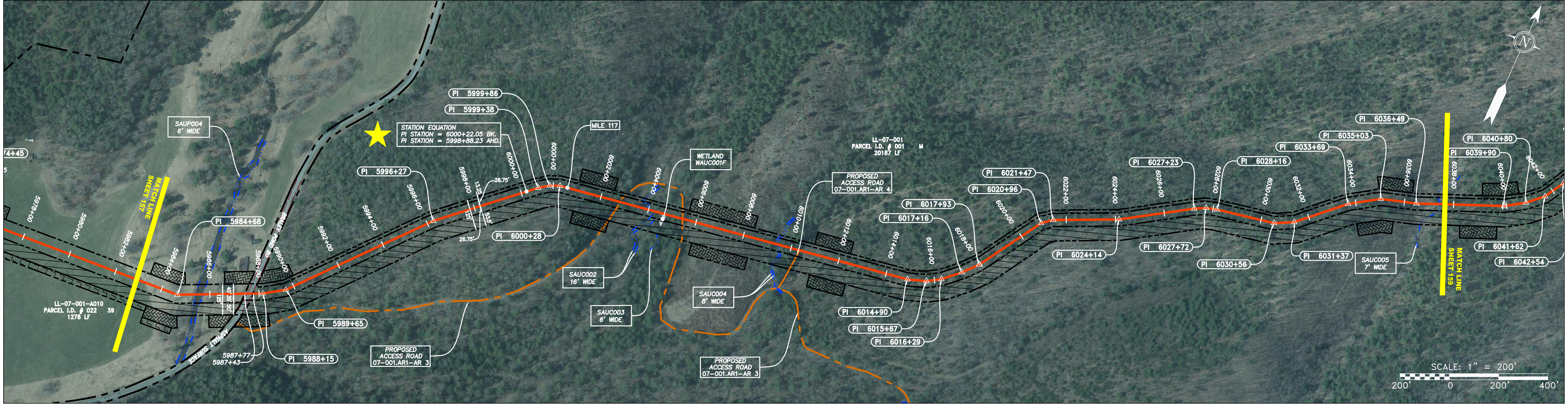
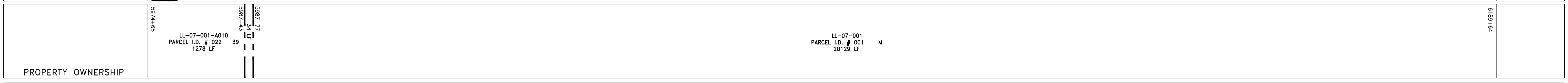
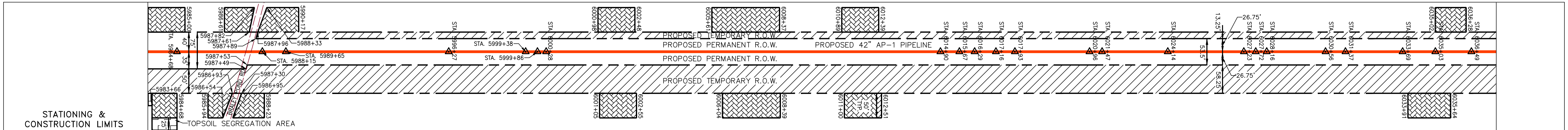
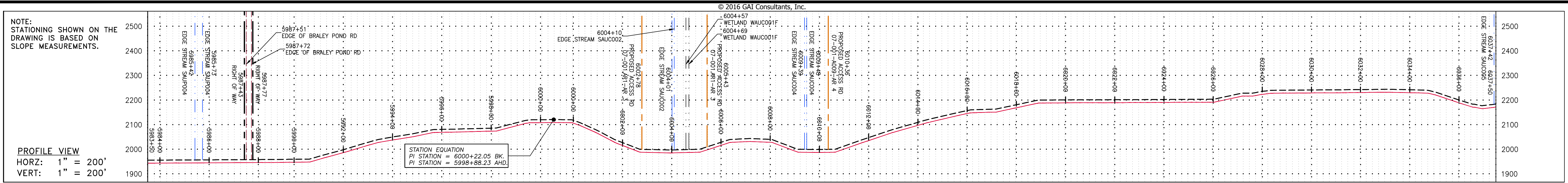

LEGEND	
	PROPERTY LINE
	FENCE
	STREAM
	EXISTING GAS PIPELINE
	OVERHEAD UTILITY LINES
	PROPOSED GAS PIPELINE
	PROPOSED GAS PIPELINE (NO GROUND SURVEY)
	WATER LINE
	SANITARY SEWER
	EDGE OF GRAVEL
	PROPOSED PERMANENT EASEMENT
	UTILITY POLE
	PROPOSED TEMPORARY R.O.W.
	EXTRA WORK SPACE
	WETLAND (COLOR SHOWN TO PROVIDE CLARITY ONLY)
	TOPSOIL SEGREGATION AREA
	AREA OF NO DISTURBANCE

- NOTES:**
- COORDINATE SYSTEM USED FOR MAPPING AND TOPOGRAPHY - UTM WITH NAD83 DATUM, ZONE 17, US SURVEY FOOT, CENTRAL MERIDIAN 81° W
 - CONTOURS AND TOPOGRAPHIC FEATURES WERE DERIVED BY AN ON THE GROUND SURVEY PERFORMED BY THE THRASHER GROUP, INC. ON 06-25-2014 THRU 08-26-2014 GPS SUB-METER ACCURACY.
 - AERIAL IMAGERY IS TAKEN FROM A SPRING 2015 FLIGHT BY KUCERA INTERNATIONAL INC.
 - THE PROPERTY LINES SHOWN ARE BASED ON GIS & TAX ASSESSMENT RECORDS (PROVIDED BY OTHERS), GAI & THE THRASHER GROUP MAKE NO GUARANTEE EITHER EXPRESSED OR IMPLIED AS TO THE ACCURACY OF THE RECORDS AS SHOWN ON THESE DRAWINGS.
 - WETLAND DATA SHOWN ON THE DRAWINGS WAS PROVIDED BY NRG.
 - THESE DRAWINGS ARE NOT INTENDED TO PROVIDE EROSION AND SEDIMENTATION CONTROL REQUIREMENTS. SEE EROSION AND SEDIMENTATION CONTROL PLANS FOR COMPLETE REQUIREMENTS AND BMP LOCATIONS.
 - ALL STATIONING SHOWN IS SLOPE STATIONING.

NO.	DATE	BY	CHKD.	APPVD.	DESCRIPTION

7/12/16

42" AP-1 PIPELINE
CONSTRUCTION ALIGNMENT STA 5983+50 TO 6037+50
 AUGUSTA COUNTY, VIRGINIA
ATLANTIC COAST PIPELINE, LLC
C/O DOMINION TRANSMISSION, INC.
 445 WEST MAIN STREET
 CLARKSBURG, WEST VIRGINIA, 26301

SCALE: AS SHOWN
 DATE: 07/22/16
 DRAWN: GPT
 CHECKED: DLH
 APPROVED: NET



SOUTHPOINTE OFFICE
 6000 TOWN CENTER BLVD.
 CANONSBURG, PA 15317
 724-873-3545

PROJECT NO./DASH NO.	140468
TASK NO. SUB TASK NO.	005 00
GROUP ID DRAWING NO.	D E158
158 OF 344	