

Linear Waterbody Data Sheet

Survey Description			
Project Name: Southeast Reliability		Waterbody Name: Kincheloe Creek	
Waterbody ID: SLEA001		Date: 6/11/2014	
State: West Virginia	County/Parish: Lewis	Company: Natural Resource Group	Crew Member Initials: GB, SK, LE, TP
Photos: 3			
Tract Number(s): 01-016, 01-017		Nearest Milepost: 1.15	Associated Wetland ID(s): WLEB001
Survey Type: <i>(check one)</i> <input checked="" type="checkbox"/> Centerline <input type="checkbox"/> Re-Route <input type="checkbox"/> Access Road <input type="checkbox"/> Other:			
Physical Attributes			
Stream Classification: <i>(check one)</i> <input type="checkbox"/> Ephemeral <input type="checkbox"/> Intermittent <input checked="" type="checkbox"/> Perennial			
Waterbody Type: <i>(check one)</i> <input type="checkbox"/> River <input checked="" type="checkbox"/> Stream <input type="checkbox"/> Ditch <input type="checkbox"/> Canal <input type="checkbox"/> Other:			
OHWM Width: 12.0 ft.		OHWM Indicator: <i>(check all that apply)</i>	
OHWM Height: 1.5 ft.		<input type="checkbox"/> Clear line on bank <input checked="" type="checkbox"/> Shelving <input checked="" type="checkbox"/> Wrested vegetation <input checked="" type="checkbox"/> Scouring <input type="checkbox"/> Water staining <input checked="" type="checkbox"/> Bent, matted, or missing vegetation <input type="checkbox"/> Wrack line <input type="checkbox"/> Litter and debris <input type="checkbox"/> Abrupt plant community change <input type="checkbox"/> Soil characteristic change	
N/A <input type="checkbox"/>			
Width of Waterbody - Top of Bank to Top of Bank: 15.0 ft.	Width of Waterbody - Toe of Slope to Toe of Slope: 8.5 ft.	Width of Waterbody - Water Edge to Water Edge: 12.0 ft.	Depth of Water: <i>(Approx.)</i> 1.25 ft.
N/A <input type="checkbox"/>		N/A <input type="checkbox"/>	
Sinuosity: <i>(check one)</i> <input type="checkbox"/> Straight <input checked="" type="checkbox"/> Meandering		Water velocity: <i>(Approx.)</i> 1.5 fps	Bank height: Right: 3.0 ft. Left: 3.0 ft.
N/A <input type="checkbox"/>		N/A <input type="checkbox"/>	
Bank slope: Right: 80 degrees Left: 45 degrees			
Qualitative Attributes			
Water Appearance: <i>(check one)</i> <input type="checkbox"/> No water <input type="checkbox"/> Clear <input checked="" type="checkbox"/> Turbid <input type="checkbox"/> Sheen on surface <input type="checkbox"/> Surface scum <input type="checkbox"/> Algal mats <input type="checkbox"/> Other:			
Substrate: <i>(check all that apply)</i>			
<input checked="" type="checkbox"/> Bedrock <input type="checkbox"/> Boulder <input checked="" type="checkbox"/> Cobble <input checked="" type="checkbox"/> Gravel <input checked="" type="checkbox"/> Sand <input checked="" type="checkbox"/> Silt/ clay <input type="checkbox"/> Organic <input type="checkbox"/> Other:			
% of Substrate: 25% _____% 5% 15% 25% 30% _____% _____%			
Width of Riparian Zone: 20 ft.		Vegetative Layers: <i>(check all that apply)</i>	
N/A <input type="checkbox"/>		<input checked="" type="checkbox"/> Trees: <input checked="" type="checkbox"/> Saplings/Shrubs: <input checked="" type="checkbox"/> Herbs Avg. DBH of Dominants: <i>(approx.)</i> 12.0 in. 0.50 in. _____ in.	
Dominant Bank Vegetation <i>(list)</i> : Sugar maple, black willow, birch, jewelweed, Kentucky bluegrass, Joe pye weed, agrimony, curly dock, buttercup			
Aquatic Habitats (ex: submerged or emerged aquatic vegetation, overhanging banks/roots, leaf packs, large submerged wood, riffles, deep pools): Pools, riffles, overhanging banks and roots			
Aquatic Organisms Observed <i>(list)</i> : Frog			
T&E Species Observed <i>(list)</i> : none			
Disturbances (ex: livestock access, manure in waterbody, waste discharge pipes): Livestock access			
Tributary is: <i>(check one)</i> <input checked="" type="checkbox"/> Natural <input type="checkbox"/> Artificial, man-made <input type="checkbox"/> Manipulated			
Stream Quality ³ : <i>(check one)</i> <input type="checkbox"/> High <input checked="" type="checkbox"/> Moderate <input type="checkbox"/> Low			

Waterbody ID:

SLEA001

^a **High Quality:** Natural channel, natural vegetation extends at least one or two active channel widths on each side; banks stable and protected by roots; water color is clear to tea-colored; no barriers to fish movement; many fish cover types available; diverse and stable aquatic habitat; no disturbance by livestock or man.

Moderate Quality: Altered channel evidenced by rip-rap; natural vegetation extends 1/3-1/2 of the active channel width on each side; filtering function or riparian vegetation only moderately compromised; banks moderately unstable; water color is cloudy, submerged objects covered with greenish film; moderate odor; minor barriers to fish movement; fair aquatic habitat; minimum disturbance by livestock or man.

Low Quality: Channel is actively down cutting or widening; rip rap and channelization excessive; natural vegetation less than 1/3 of the active channel width on each side; lack of regeneration; filtering function severely compromised; banks unstable (eroding); water color is muddy and turbid; obvious pollutants (algal mats, surface scum, surface sheen); heavy odor; severe barriers to fish movement; little to no aquatic habitat; severe disturbance from livestock or man.

Notes:

Kincheloe Creek, NHD perennial stream line, stream is Harrison/Lewis County line, continues out of corridor in both directions. North side is pasture. Upline and downline recorded.

Waterbody Sketch (Include north arrow, centerline, distance from centerline, data point location, survey boundary, and IDs of associated features)

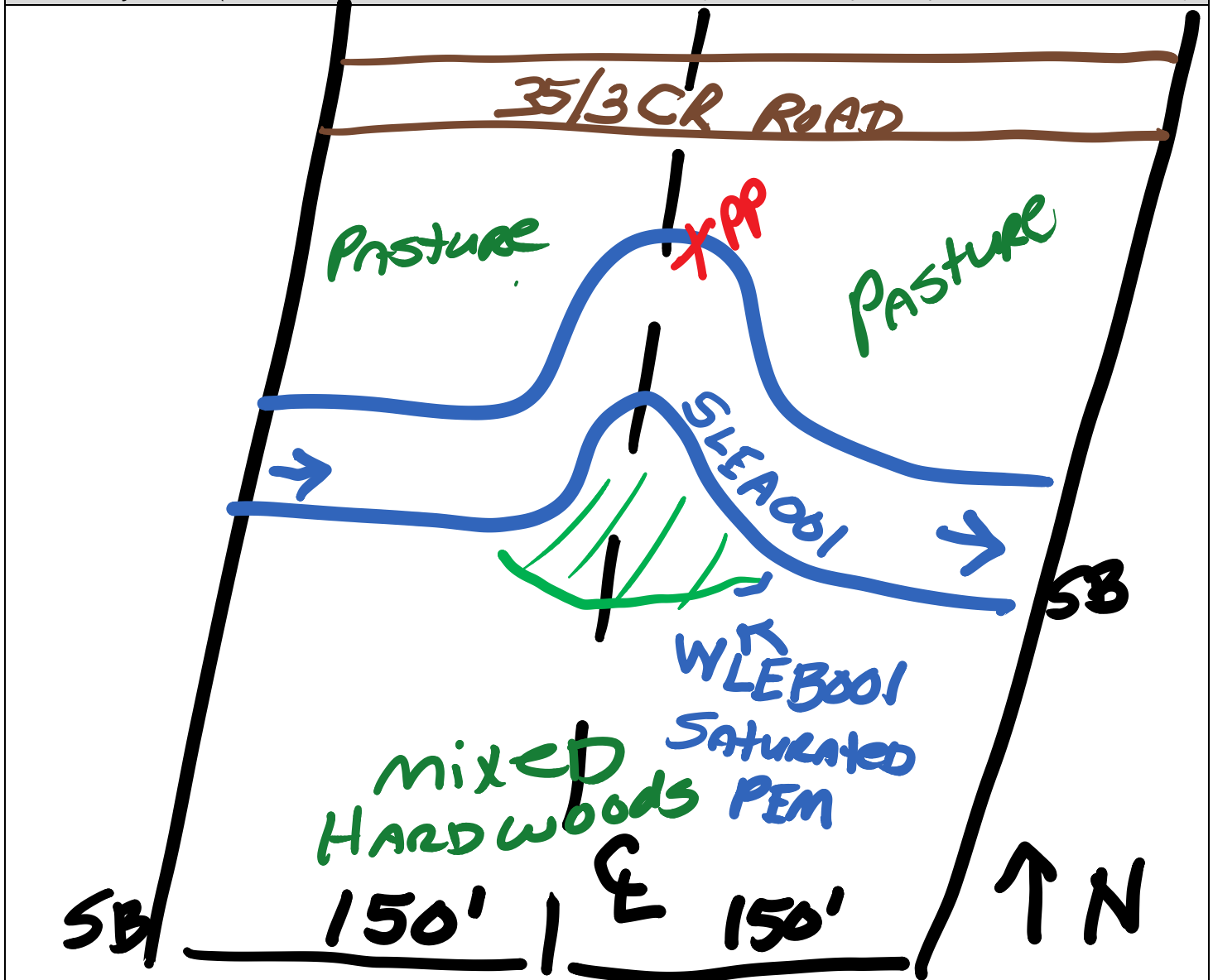



Waterbody SLEA001 facing west upstream



Waterbody SLEA001 facing east downstream

Waterbody Photo Page Template



Waterbody SLEA001 facing south across



Waterbody SLEA001 facing west upstream



Waterbody SLEA001 facing east downstream



Waterbody SLEA001 facing south across

Linear Waterbody Data Sheet

Survey Description			
Project Name: Southeast Reliability		Waterbody Name: Sand Fork	
Waterbody ID: SLEA002		Date: 6/11/2014	
State: West Virginia	County/Parish: Lewis	Company: Natural Resource Group	Crew Member Initials: GB, SK, LE, TP
Photos: 3			
Tract Number(s): 02-001		Nearest Milepost: 1.5	Associated Wetland ID(s): none
Survey Type: <i>(check one)</i> <input checked="" type="checkbox"/> Centerline <input type="checkbox"/> Re-Route <input type="checkbox"/> Access Road <input type="checkbox"/> Other:			
Physical Attributes			
Stream Classification: <i>(check one)</i> <input type="checkbox"/> Ephemeral <input type="checkbox"/> Intermittent <input checked="" type="checkbox"/> Perennial			
Waterbody Type: <i>(check one)</i> <input type="checkbox"/> River <input checked="" type="checkbox"/> Stream <input type="checkbox"/> Ditch <input type="checkbox"/> Canal <input type="checkbox"/> Other:			
OHWM Width: 14.0 ft.		OHWM Indicator: <i>(check all that apply)</i>	
Height: 2.5 ft.		<input type="checkbox"/> Clear line on bank <input checked="" type="checkbox"/> Shelving <input checked="" type="checkbox"/> Wrested vegetation <input checked="" type="checkbox"/> Scouring <input type="checkbox"/> Water staining	
N/A <input type="checkbox"/>		<input checked="" type="checkbox"/> Bent, matted, or missing vegetation <input type="checkbox"/> Wrack line <input type="checkbox"/> Litter and debris <input checked="" type="checkbox"/> Abrupt plant community change <input type="checkbox"/> Soil characteristic change	
Width of Waterbody - Top of Bank to Top of Bank: 19.0 ft.	Width of Waterbody - Toe of Slope to Toe of Slope: 7.0 ft.	Width of Waterbody - Water Edge to Water Edge: 13.0 ft.	Depth of Water: <i>(Approx.)</i> 2.0 ft.
Sinuosity: <i>(check one)</i> <input type="checkbox"/> Straight <input checked="" type="checkbox"/> Meandering		Water velocity: <i>(Approx.)</i> 1.0 fps	Bank height: Right: 20.0 ft. Left: 4.0 ft.
N/A <input type="checkbox"/>		Bank slope: Right: 65 degrees Left: 80 degrees	
Qualitative Attributes			
Water Appearance: <i>(check one)</i> <input type="checkbox"/> No water <input type="checkbox"/> Clear <input checked="" type="checkbox"/> Turbid <input type="checkbox"/> Sheen on surface <input type="checkbox"/> Surface scum <input type="checkbox"/> Algal mats <input type="checkbox"/> Other:			
Substrate: <i>(check all that apply)</i>			
<input checked="" type="checkbox"/> Bedrock <input type="checkbox"/> Boulder <input checked="" type="checkbox"/> Cobble <input checked="" type="checkbox"/> Gravel <input checked="" type="checkbox"/> Sand <input checked="" type="checkbox"/> Silt/ clay <input type="checkbox"/> Organic <input type="checkbox"/> Other:			
% of Substrate: 20% _____% 15% 10% 20% 35% _____% _____%			
Width of Riparian Zone: 20 ft.		Vegetative Layers: <i>(check all that apply)</i>	
N/A <input type="checkbox"/>		<input checked="" type="checkbox"/> Trees: <input checked="" type="checkbox"/> Saplings/Shrubs: <input checked="" type="checkbox"/> Herbs	
		Avg. DBH of Dominants: <i>(approx.)</i> 12.0 in. 1.5 in. _____ in.	
Dominant Bank Vegetation <i>(list)</i> : Sugar maple, basswood, cherry birch, red oak, ironwood, witchhazel, Christmas fern, woodnettle, wildginger, bloodroot			
Aquatic Habitats (ex: submerged or emerged aquatic vegetation, overhanging banks/roots, leaf packs, large submerged wood, riffles, deep pools): Pools, riffles, overhanging banks and roots, vegetated hummocks within channel			
Aquatic Organisms Observed <i>(list)</i> : Frog, fish			
T&E Species Observed <i>(list)</i> : none			
Disturbances (ex: livestock access, manure in waterbody, waste discharge pipes): Adjacent existing pipeline ROW			
Tributary is: <i>(check one)</i> <input checked="" type="checkbox"/> Natural <input type="checkbox"/> Artificial, man-made <input type="checkbox"/> Manipulated			
Stream Quality ² : <i>(check one)</i> <input type="checkbox"/> High <input checked="" type="checkbox"/> Moderate <input type="checkbox"/> Low			

Waterbody ID:

SLEA002

^a **High Quality:** Natural channel, natural vegetation extends at least one or two active channel widths on each side; banks stable and protected by roots; water color is clear to tea-colored; no barriers to fish movement; many fish cover types available; diverse and stable aquatic habitat; no disturbance by livestock or man.

Moderate Quality: Altered channel evidenced by rip-rap; natural vegetation extends 1/3-1/2 of the active channel width on each side; filtering function or riparian vegetation only moderately compromised; banks moderately unstable; water color is cloudy, submerged objects covered with greenish film; moderate odor; minor barriers to fish movement; fair aquatic habitat; minimum disturbance by livestock or man.

Low Quality: Channel is actively down cutting or widening; rip rap and channelization excessive; natural vegetation less than 1/3 of the active channel width on each side; lack of regeneration; filtering function severely compromised; banks unstable (eroding); water color is muddy and turbid; obvious pollutants (algal mats, surface scum, surface sheen); heavy odor; severe barriers to fish movement; little to no aquatic habitat; severe disturbance from livestock or man.

Notes:

Sand Fork, NHD perennial stream line, parallel pipeline ROW, continues out of corridor in both directions.

Waterbody Sketch (Include north arrow, centerline, distance from centerline, data point location, survey boundary, and IDs of associated features)

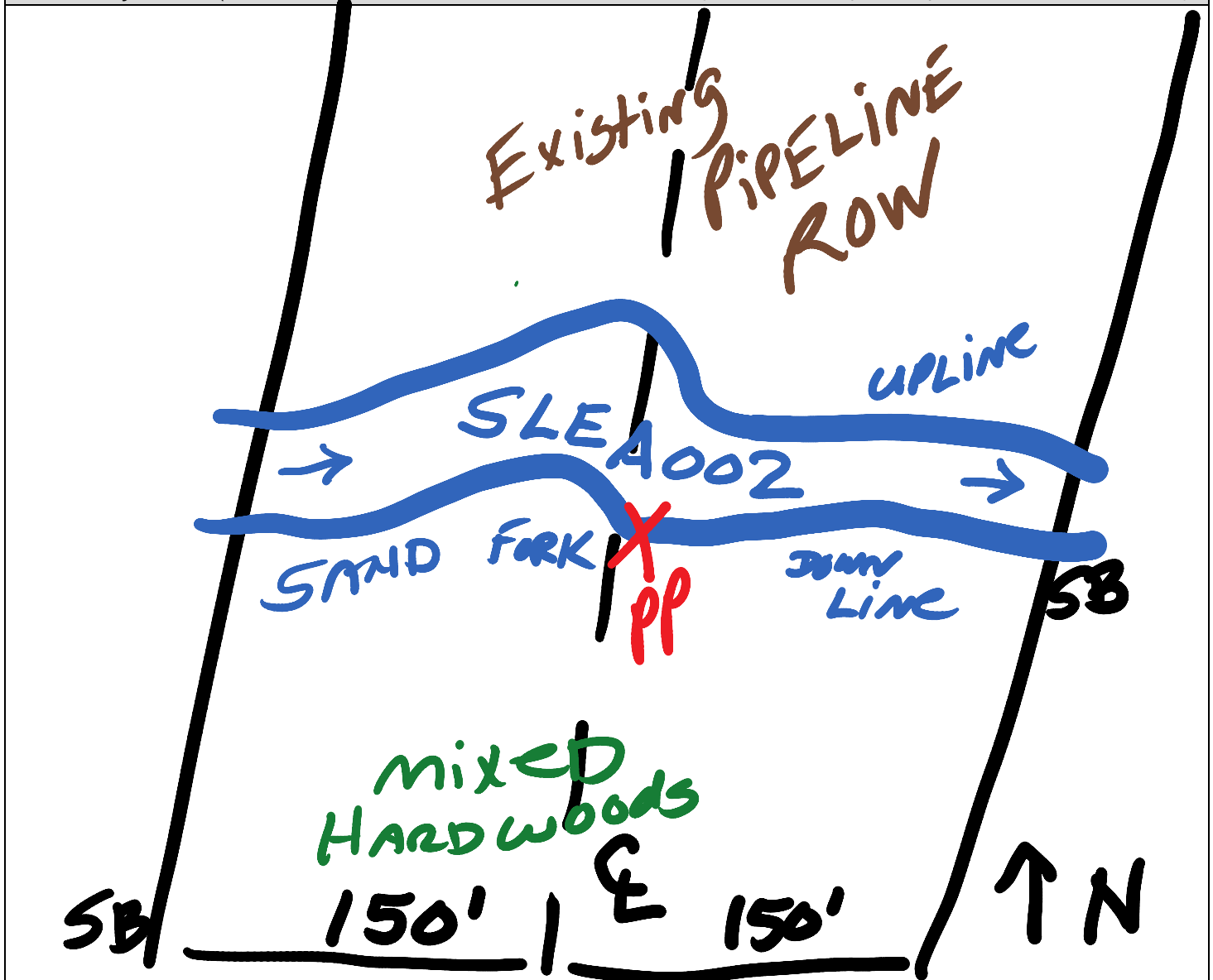



Waterbody SLEA002 facing west upstream



Waterbody SLEA002 facing east downstream



Waterbody SLEA002 facing south across

Linear Waterbody Data Sheet

Survey Description			
Project Name: Southeast Reliability		Waterbody Name: Unnamed Tributary to Kincheloe Creek	
Waterbody ID: SLEA003		Date: 6/11/2014	
State: West Virginia	County/Parish: Lewis	Company: Natural Resource Group	Crew Member Initials: GB, SK, LE, TP
Photos: 3			
Tract Number(s): 02-007		Nearest Milepost: 2.35	Associated Wetland ID(s): none
Survey Type: <i>(check one)</i> <input checked="" type="checkbox"/> Centerline <input type="checkbox"/> Re-Route <input type="checkbox"/> Access Road <input type="checkbox"/> Other:			
Physical Attributes			
Stream Classification: <i>(check one)</i> <input type="checkbox"/> Ephemeral <input checked="" type="checkbox"/> Intermittent <input type="checkbox"/> Perennial			
Waterbody Type: <i>(check one)</i> <input type="checkbox"/> River <input checked="" type="checkbox"/> Stream <input type="checkbox"/> Ditch <input type="checkbox"/> Canal <input type="checkbox"/> Other:			
OHWM Width: 5.0 ft.		OHWM Indicator: <i>(check all that apply)</i> <input checked="" type="checkbox"/> Clear line on bank <input checked="" type="checkbox"/> Shelving <input type="checkbox"/> Wrested vegetation <input checked="" type="checkbox"/> Scouring <input type="checkbox"/> Water staining	
OHWM Height: 1.0 ft.		<input checked="" type="checkbox"/> Bent, matted, or missing vegetation <input type="checkbox"/> Wrack line <input type="checkbox"/> Litter and debris <input type="checkbox"/> Abrupt plant community change <input type="checkbox"/> Soil characteristic change	
N/A <input type="checkbox"/>			
Width of Waterbody - Top of Bank to Top of Bank: 9.0 ft.	Width of Waterbody - Toe of Slope to Toe of Slope: 4.0 ft.	Width of Waterbody - Water Edge to Water Edge: 4.0 ft.	Depth of Water: <i>(Approx.)</i> 0.25 ft.
N/A <input type="checkbox"/>		N/A <input type="checkbox"/>	
Sinuosity: <i>(check one)</i> <input type="checkbox"/> Straight <input checked="" type="checkbox"/> Meandering		Water velocity: <i>(Approx.)</i> 1.5 fps	Bank height: Right: 3.5 ft. Left: 4.8 ft.
N/A <input type="checkbox"/>		N/A <input type="checkbox"/>	
Bank slope: Right: 90 degrees Left: 45 degrees			
Qualitative Attributes			
Water Appearance: <i>(check one)</i> <input type="checkbox"/> No water <input checked="" type="checkbox"/> Clear <input type="checkbox"/> Turbid <input type="checkbox"/> Sheen on surface <input type="checkbox"/> Surface scum <input type="checkbox"/> Algal mats <input type="checkbox"/> Other:			
Substrate: <i>(check all that apply)</i> <input checked="" type="checkbox"/> Bedrock <input type="checkbox"/> Boulder <input type="checkbox"/> Cobble <input checked="" type="checkbox"/> Gravel <input checked="" type="checkbox"/> Sand <input checked="" type="checkbox"/> Silt/ clay <input type="checkbox"/> Organic <input type="checkbox"/> Other:			
% of Substrate: 30% _____% 30% 10% 15% 15% _____% _____%			
Width of Riparian Zone: 60 ft.		Vegetative Layers: <i>(check all that apply)</i> <input checked="" type="checkbox"/> Trees: <input checked="" type="checkbox"/> Saplings/Shrubs: <input checked="" type="checkbox"/> Herbs	
N/A <input type="checkbox"/>		Avg. DBH of Dominants: <i>(approx.)</i> 6.0 in. 0.50 in. _____ in.	
Dominant Bank Vegetation <i>(list)</i> : Ash, rose, autumn olive, blackberry, goldenrod, fescue, woodnettle			
Aquatic Habitats (ex: submerged or emerged aquatic vegetation, overhanging banks/roots, leaf packs, large submerged wood, riffles, deep pools): Pools, riffles, overhanging banks and roots			
Aquatic Organisms Observed <i>(list)</i> : none			
T&E Species Observed <i>(list)</i> : none			
Disturbances (ex: livestock access, manure in waterbody, waste discharge pipes): Logged			
Tributary is: <i>(check one)</i> <input checked="" type="checkbox"/> Natural <input type="checkbox"/> Artificial, man-made <input type="checkbox"/> Manipulated			
Stream Quality ² : <i>(check one)</i> <input type="checkbox"/> High <input checked="" type="checkbox"/> Moderate <input type="checkbox"/> Low			

^a **High Quality:** Natural channel, natural vegetation extends at least one or two active channel widths on each side; banks stable and protected by roots; water color is clear to tea-colored; no barriers to fish movement; many fish cover types available; diverse and stable aquatic habitat; no disturbance by livestock or man.

Moderate Quality: Altered channel evidenced by rip-rap; natural vegetation extends 1/3-1/2 of the active channel width on each side; filtering function or riparian vegetation only moderately compromised; banks moderately unstable; water color is cloudy, submerged objects covered with greenish film; moderate odor; minor barriers to fish movement; fair aquatic habitat; minimum disturbance by livestock or man.

Low Quality: Channel is actively down cutting or widening; rip rap and channelization excessive; natural vegetation less than 1/3 of the active channel width on each side; lack of regeneration; filtering function severely compromised; banks unstable (eroding); water color is muddy and turbid; obvious pollutants (algal mats, surface scum, surface sheen); heavy odor; severe barriers to fish movement; little to no aquatic habitat; severe disturbance from livestock or man.

Notes:

Corridor between toes of slope through which stream runs has been cleared of trees. Feature continues out of corridor in both directions.

Waterbody Sketch (Include north arrow, centerline, distance from centerline, data point location, survey boundary, and IDs of associated features)

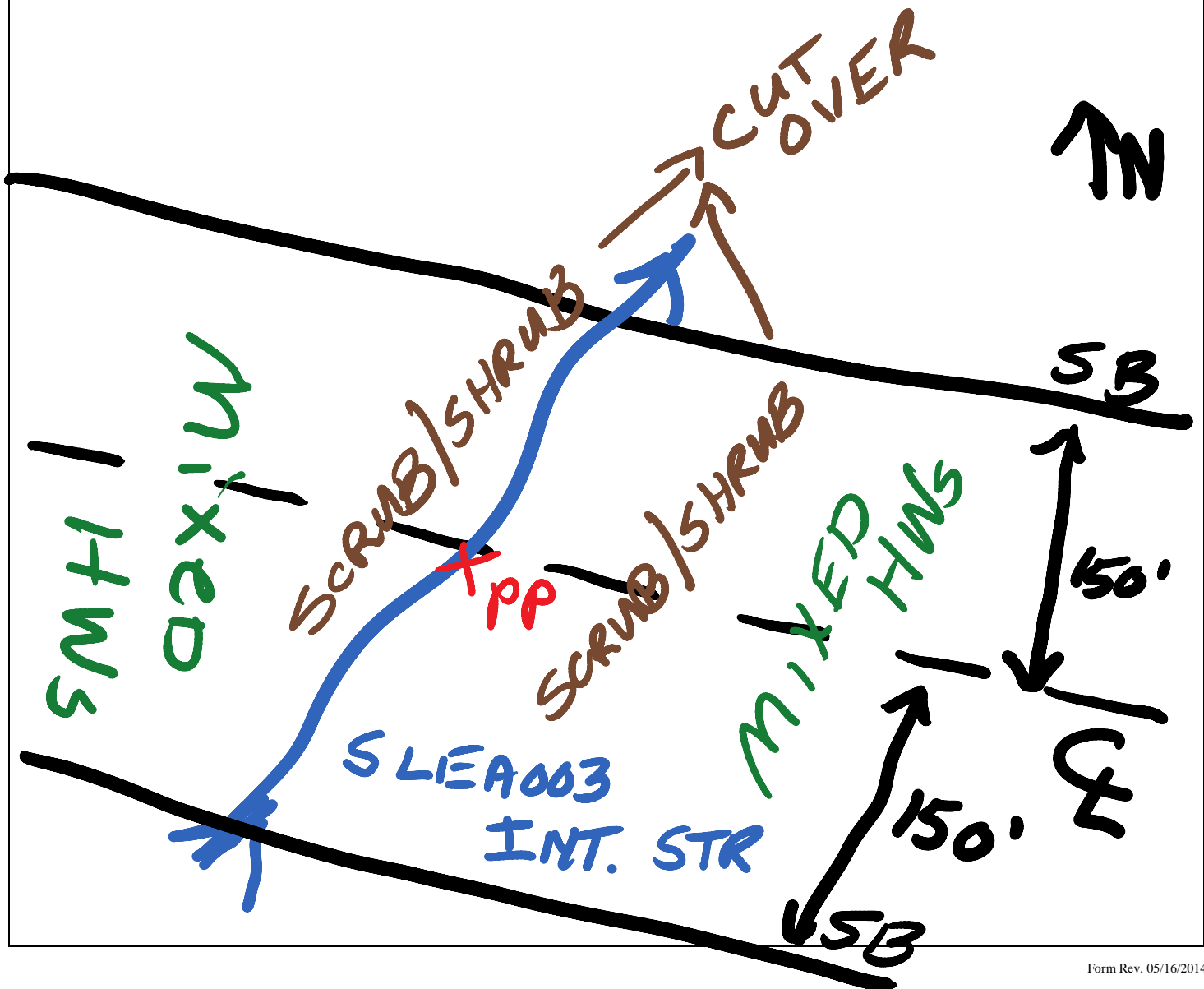



Waterbody SLEA003 facing southwest upstream



Waterbody SLEA003 facing northeast downstream



Waterbody SLEA003 facing southeast across

Linear Waterbody Data Sheet

Survey Description			
Project Name: Atlantic Coast Pipeline		Waterbody Name: Kincheloe Creek	
Waterbody ID: SLEB117		Date: 4/6/2015	
State: West Virginia	County: Lewis	Company: NRG	Crew Member Initials: TP, SA
Photos: 01-03			
Tract Number(s): 02-007, 02-009		Nearest Milepost: 2.4	Associated Wetland ID(s): WLEB109
Survey Type: <i>(check one)</i> <input type="checkbox"/> Centerline <input type="checkbox"/> Re-Route <input checked="" type="checkbox"/> Access Road <input type="checkbox"/> Other:			
Physical Attributes			
Stream Classification: <i>(check one)</i> <input type="checkbox"/> Ephemeral <input type="checkbox"/> Intermittent <input checked="" type="checkbox"/> Perennial			
Waterbody Type: <i>(check one)</i> <input type="checkbox"/> River <input checked="" type="checkbox"/> Stream <input type="checkbox"/> Ditch <input type="checkbox"/> Canal <input type="checkbox"/> Other:			
OHWM Width: 20.0 ft.		OHWM Indicator: <i>(check all that apply)</i>	
Height: 3.5 ft.		<input checked="" type="checkbox"/> Clear line on bank <input checked="" type="checkbox"/> Shelving <input type="checkbox"/> Wrested vegetation <input checked="" type="checkbox"/> Scouring <input type="checkbox"/> Water staining	
N/A <input type="checkbox"/>		<input type="checkbox"/> Bent, matted, or missing vegetation <input type="checkbox"/> Wrack line <input type="checkbox"/> Litter and debris <input type="checkbox"/> Abrupt plant community change <input type="checkbox"/> Soil characteristic change	
Width of Waterbody - Top of Bank to Top of Bank: 25 ft.	Width of Waterbody - Toe of Slope to Toe of Slope: 15.0 ft.	Width of Waterbody - Water Edge to Water Edge: N/A <input type="checkbox"/> 18.0 ft.	Depth of Water: <i>(Approx.)</i> N/A <input type="checkbox"/> 1.5 ft.
Sinuosity: <i>(check one)</i> <input type="checkbox"/> Straight <input checked="" type="checkbox"/> Meandering	Water velocity: <i>(Approx.)</i> 2.0 fps N/A <input type="checkbox"/>	Bank height Right: 7 ft. Left: 7 ft.	Bank slope Right: 85 degrees Left: 85 degrees
Qualitative Attributes			
Water Appearance: <i>(check one)</i> <input type="checkbox"/> No water <input checked="" type="checkbox"/> Clear <input type="checkbox"/> Turbid <input type="checkbox"/> Sheen on surface <input type="checkbox"/> Surface scum <input type="checkbox"/> Algal mats <input type="checkbox"/> Other:			
Substrate: <i>(check all that apply)</i> ⁴⁵ <input type="checkbox"/> Bedrock <input checked="" type="checkbox"/> Boulder <input checked="" type="checkbox"/> Cobble <input checked="" type="checkbox"/> Gravel <input checked="" type="checkbox"/> Sand <input checked="" type="checkbox"/> Silt/ clay <input type="checkbox"/> Organic <input type="checkbox"/> Other:			
% of Substrate: _____% 5% 20% 20% 30% 25% _____% _____%			
Width of Riparian Zone: 10 ft. N/A <input type="checkbox"/>	Vegetative Layers: <i>(check all that apply)</i> <input checked="" type="checkbox"/> Trees: <input type="checkbox"/> Saplings/Shrubs: <input checked="" type="checkbox"/> Herbs		
Avg. DBH of Dominants: <i>(approx.)</i> 10 in. ___ in.			
Dominant Bank Vegetation <i>(list)</i> : Hay/livestock pasture. Noted a few maple, black willow, and fescue along banks.			
Aquatic Habitats (ex: submerged or emerged aquatic vegetation, overhanging banks/roots, leaf packs, large submerged wood, riffles, deep pools): Cobble, debris piles, roots along bank, downed logs			
Aquatic Organisms Observed <i>(list)</i> : Caddis fly larvae, stonefly, water pennies, and, mayflies.			
T&E Species Observed <i>(list)</i> : None			
Disturbances (ex: livestock access, manure in waterbody, waste discharge pipes): livestock access, rip-rap at road crossings			
Tributary is: <i>(check one)</i> <input checked="" type="checkbox"/> Natural <input type="checkbox"/> Artificial, man-made <input type="checkbox"/> Manipulated			
Stream Quality ³ : <i>(check one)</i> <input type="checkbox"/> High <input checked="" type="checkbox"/> Moderate <input type="checkbox"/> Low			

Waterbody ID:

SLEB117

^a **High Quality:** Natural channel, natural vegetation extends at least one or two active channel widths on each side; banks stable and protected by roots; water color is clear to tea-colored; no barriers to fish movement; many fish cover types available; diverse and stable aquatic habitat; no disturbance by livestock or man.

Moderate Quality: Altered channel evidenced by rip-rap; natural vegetation extends 1/3-1/2 of the active channel width on each side; filtering function or riparian vegetation only moderately compromised; banks moderately unstable; water color is cloudy, submerged objects covered with greenish film; moderate odor; minor barriers to fish movement; fair aquatic habitat; minimum disturbance by livestock or man.

Low Quality: Channel is actively down cutting or widening; rip rap and channelization excessive; natural vegetation less than 1/3 of the active channel width on each side; lack of regeneration; filtering function severely compromised; banks unstable (eroding); water color is muddy and turbid; obvious pollutants (algal mats, surface scum, surface sheen); heavy odor; severe barriers to fish movement; little to no aquatic habitat; severe disturbance from livestock or man.

Notes:

Perennial stream. Noted strong bars and benches, bank failures, cobble, moderate sinuosity, good grade control, debris piles, strong riffle pool sequence, and roots along bank. Stream appears slightly incised. Also observed deer and tracks.

Waterbody Sketch (Include north arrow, centerline, distance from centerline, data point location, survey boundary, and IDs of associated features)

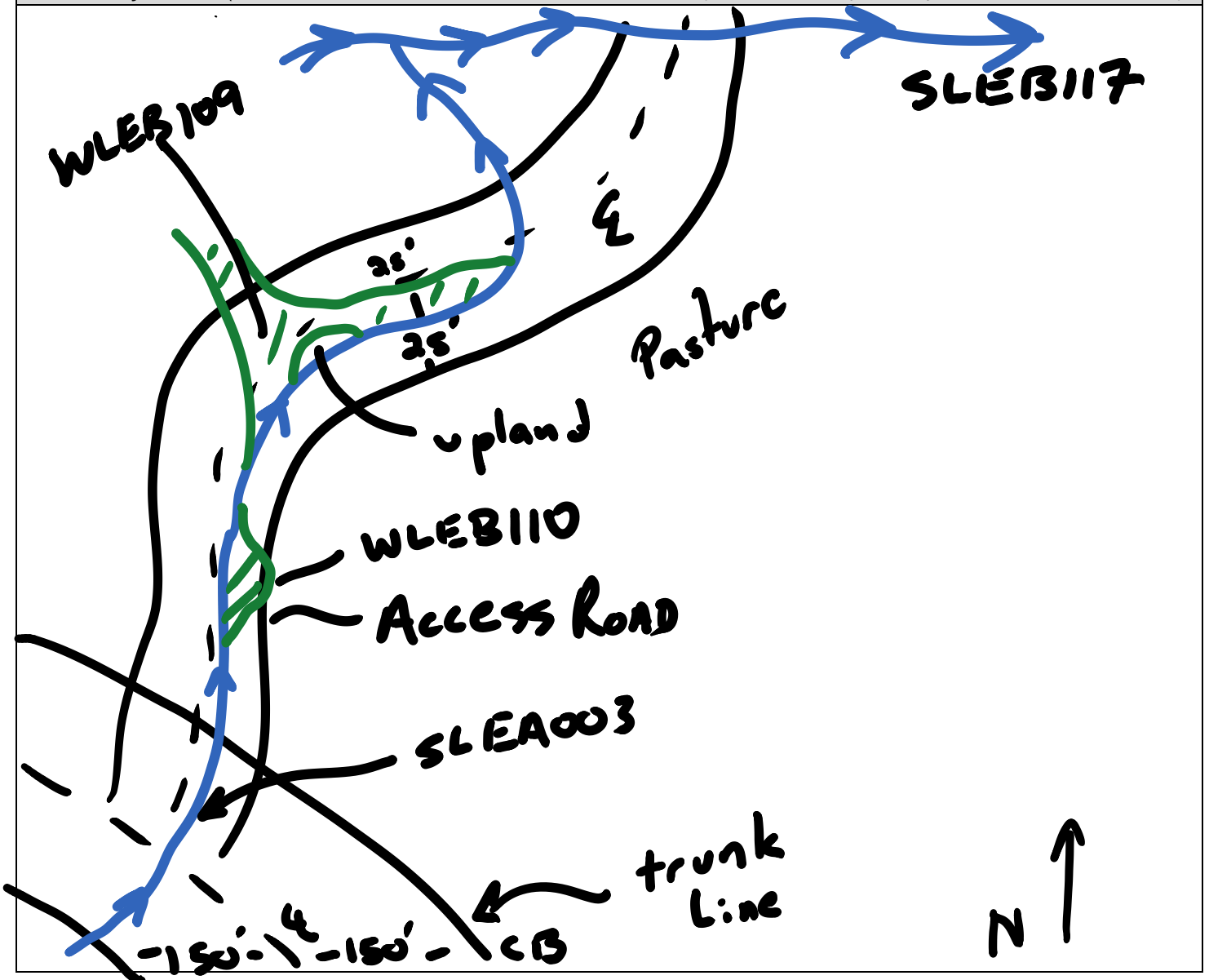



Waterbody SLEB117 facing west upstream



Waterbody SLEB117 facing east downstream



Waterbody SLEB117 facing south across

Linear Waterbody Data Sheet

Survey Description			
Project Name: Atlantic Coast Pipeline		Waterbody Name: UNT to Hog Camp Run	
Waterbody ID: SLEB118		Date: 4/7/2015	
State: West Virginia	County: Lewis	Company: NRG	Crew Member Initials: TP, SA
Photos: 01-03			
Tract Number(s): 02-013.AR		Nearest Milepost: 2.8	Associated Wetland ID(s): WLEB111
Survey Type: <i>(check one)</i> <input type="checkbox"/> Centerline <input type="checkbox"/> Re-Route <input checked="" type="checkbox"/> Access Road <input type="checkbox"/> Other:			
Physical Attributes			
Stream Classification: <i>(check one)</i> <input type="checkbox"/> Ephemeral <input type="checkbox"/> Intermittent <input checked="" type="checkbox"/> Perennial			
Waterbody Type: <i>(check one)</i> <input type="checkbox"/> River <input checked="" type="checkbox"/> Stream <input type="checkbox"/> Ditch <input type="checkbox"/> Canal <input type="checkbox"/> Other:			
OHWM Width: 4.0 ft.		OHWM Indicator: <i>(check all that apply)</i>	
Height: 1.0 ft.		<input checked="" type="checkbox"/> Clear line on bank <input checked="" type="checkbox"/> Shelving <input type="checkbox"/> Wrested vegetation <input checked="" type="checkbox"/> Scouring <input type="checkbox"/> Water staining	
N/A <input type="checkbox"/>		<input type="checkbox"/> Bent, matted, or missing vegetation <input type="checkbox"/> Wrack line <input type="checkbox"/> Litter and debris <input type="checkbox"/> Abrupt plant community change <input type="checkbox"/> Soil characteristic change	
Width of Waterbody - Top of Bank to Top of Bank: 5.0 ft.	Width of Waterbody - Toe of Slope to Toe of Slope: 3.0 ft.	Width of Waterbody - Water Edge to Water Edge: 3.0 ft.	Depth of Water: <i>(Approx.)</i> 0.25 ft.
Sinuosity: <i>(check one)</i> <input type="checkbox"/> Straight <input checked="" type="checkbox"/> Meandering		Water velocity: <i>(Approx.)</i> 1.5 fps	Bank height: Right: 3 ft. Left: 4 ft.
N/A <input type="checkbox"/>		Bank slope: Right: 85 degrees Left: 85 degrees	
Qualitative Attributes			
Water Appearance: <i>(check one)</i> <input type="checkbox"/> No water <input checked="" type="checkbox"/> Clear <input type="checkbox"/> Turbid <input type="checkbox"/> Sheen on surface <input type="checkbox"/> Surface scum <input type="checkbox"/> Algal mats <input type="checkbox"/> Other:			
Substrate: <i>(check all that apply)</i> ⁴⁵ <input type="checkbox"/> Bedrock <input type="checkbox"/> Boulder <input checked="" type="checkbox"/> Cobble <input checked="" type="checkbox"/> Gravel <input checked="" type="checkbox"/> Sand <input checked="" type="checkbox"/> Silt/ clay <input type="checkbox"/> Organic <input type="checkbox"/> Other:			
% of Substrate: _____% _____% 20% 20% 30% 30% _____% _____%			
Width of Riparian Zone: 10 ft.		Vegetative Layers: <i>(check all that apply)</i> <input checked="" type="checkbox"/> Trees: <input checked="" type="checkbox"/> Saplings/Shrubs: <input checked="" type="checkbox"/> Herbs	
N/A <input type="checkbox"/>		Avg. DBH of Dominants: <i>(approx.)</i> 10 in. 2 in.	
Dominant Bank Vegetation <i>(list)</i> : Road and fescue along left bank. Sugar maple, northern red oak, and sycamore along right bank.			
Aquatic Habitats (ex: submerged or emerged aquatic vegetation, overhanging banks/roots, leaf packs, large submerged wood, riffles, deep pools): Cobble, debris piles, a few roots along bank.			
Aquatic Organisms Observed <i>(list)</i> : Caddis fly larvae, stonefly, and, mayflies.			
T&E Species Observed <i>(list)</i> : None			
Disturbances (ex: livestock access, manure in waterbody, waste discharge pipes): Road and buildings along left bank			
Tributary is: <i>(check one)</i> <input checked="" type="checkbox"/> Natural <input type="checkbox"/> Artificial, man-made <input type="checkbox"/> Manipulated			
Stream Quality ³ : <i>(check one)</i> <input type="checkbox"/> High <input checked="" type="checkbox"/> Moderate <input type="checkbox"/> Low			

Waterbody ID:

SLEB118

^a **High Quality:** Natural channel, natural vegetation extends at least one or two active channel widths on each side; banks stable and protected by roots; water color is clear to tea-colored; no barriers to fish movement; many fish cover types available; diverse and stable aquatic habitat; no disturbance by livestock or man.

Moderate Quality: Altered channel evidenced by rip-rap; natural vegetation extends 1/3-1/2 of the active channel width on each side; filtering function or riparian vegetation only moderately compromised; banks moderately unstable; water color is cloudy, submerged objects covered with greenish film; moderate odor; minor barriers to fish movement; fair aquatic habitat; minimum disturbance by livestock or man.

Low Quality: Channel is actively down cutting or widening; rip rap and channelization excessive; natural vegetation less than 1/3 of the active channel width on each side; lack of regeneration; filtering function severely compromised; banks unstable (eroding); water color is muddy and turbid; obvious pollutants (algal mats, surface scum, surface sheen); heavy odor; severe barriers to fish movement; little to no aquatic habitat; severe disturbance from livestock or man.

Notes:

Perennial stream. Noted strong bars and benches, cobble, moderate sinuosity in thalweg of ditch, moderate grade control, debris piles, weak riffle pool sequence, and a few roots along bank. Stream appears slightly incised.

Waterbody Sketch (Include north arrow, centerline, distance from centerline, data point location, survey boundary, and IDs of associated features)

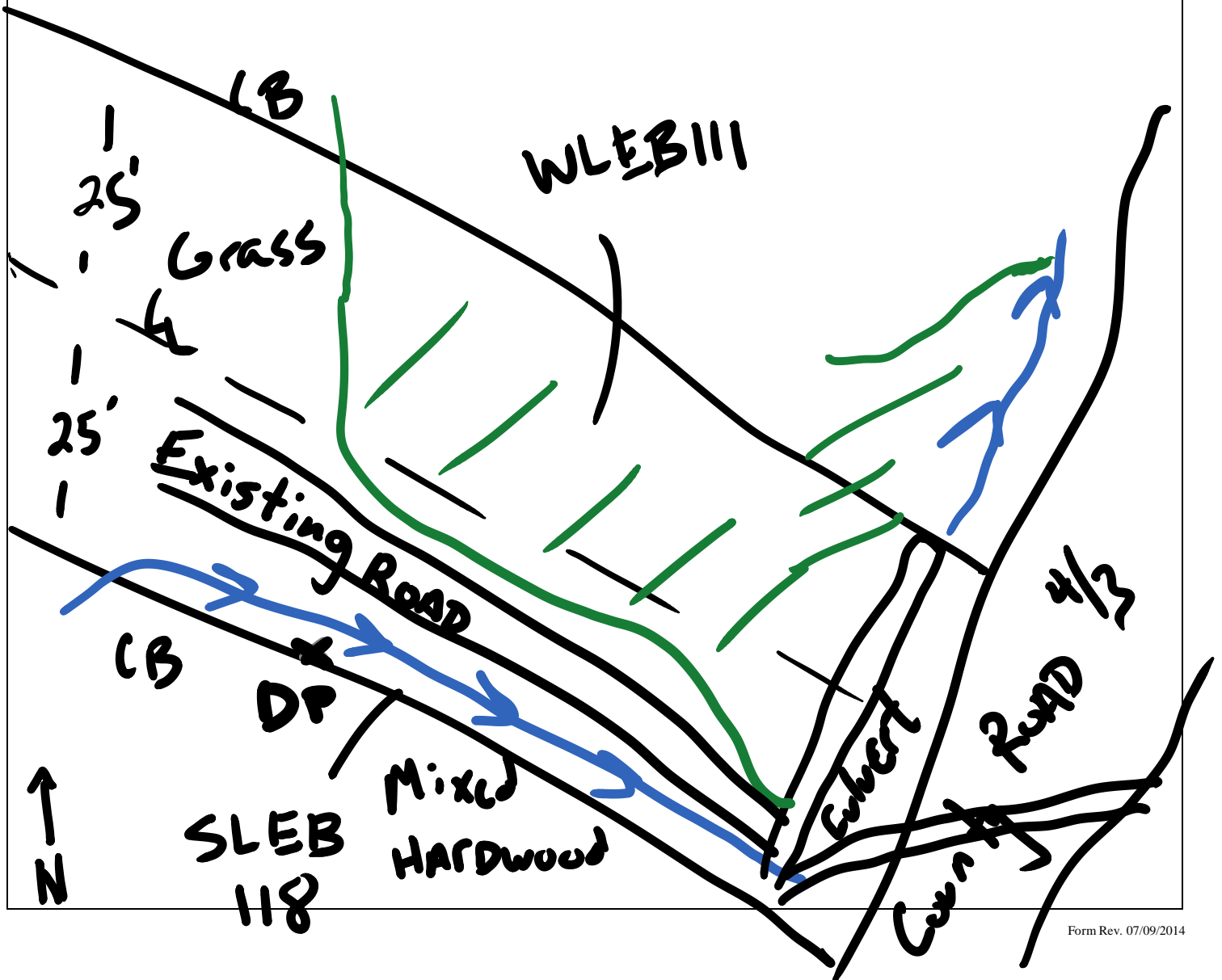



Waterbody SLEB118 facing northwest upstream



Waterbody SLEB118 facing southeast downstream



Waterbody SLEB118 facing southwest across

Linear Waterbody Data Sheet

Survey Description			
Project Name: Atlantic Coast Pipeline		Waterbody Name: Hog Camp Run	
Waterbody ID: slea084		Date: 11/18/2015	
State: West Virginia	County: Lewis	Company: NRG	Crew Member Initials: GB, DQ
Photos: 3 Photos			
Tract Number(s): 02-016; access road 02-015-AR1		Nearest Milepost: 4.0	Associated Wetland ID(s): Discontinuous fringe wetland due to bank failures from cattle trampling
Survey Type: <i>(check one)</i> <input type="checkbox"/> Centerline <input type="checkbox"/> Re-Route <input checked="" type="checkbox"/> Access Road <input type="checkbox"/> Other:			
Physical Attributes			
Stream Classification: <i>(check one)</i> <input type="checkbox"/> Ephemeral <input type="checkbox"/> Intermittent <input checked="" type="checkbox"/> Perennial			
Waterbody Type: <i>(check one)</i> <input type="checkbox"/> River <input checked="" type="checkbox"/> Stream <input type="checkbox"/> Ditch <input type="checkbox"/> Canal <input type="checkbox"/> Other:			
OHWM Width: 7.0 ft.		OHWM Indicator: <i>(check all that apply)</i>	
Height: 1.0 ft.		<input checked="" type="checkbox"/> Clear line on bank <input type="checkbox"/> Shelving <input type="checkbox"/> Wrested vegetation <input checked="" type="checkbox"/> Scouring <input type="checkbox"/> Water staining	
N/A <input type="checkbox"/>		<input type="checkbox"/> Bent, matted, or missing vegetation <input checked="" type="checkbox"/> Wrack line <input type="checkbox"/> Litter and debris <input type="checkbox"/> Abrupt plant community change <input type="checkbox"/> Soil characteristic change	
Width of Waterbody - Top of Bank to Top of Bank: 12.0 ft.	Width of Waterbody - Toe of Slope to Toe of Slope: 5.0 ft.	Width of Waterbody - Water Edge to Water Edge: N/A <input type="checkbox"/> 6.0 ft.	Depth of Water: <i>(Approx.)</i> N/A <input type="checkbox"/> 0.50 ft.
Sinuosity: <i>(check one)</i> <input type="checkbox"/> Straight <input checked="" type="checkbox"/> Meandering	Water velocity: <i>(Approx.)</i> 0.75 fps N/A <input type="checkbox"/>	Bank height Right: 4.0 ft. Left: 3.0 ft.	Bank slope Right: 75 degrees Left: 85 degrees
Qualitative Attributes			
Water Appearance: <i>(check one)</i> <input type="checkbox"/> No water <input checked="" type="checkbox"/> Clear <input type="checkbox"/> Turbid <input type="checkbox"/> Sheen on surface <input type="checkbox"/> Surface scum <input type="checkbox"/> Algal mats <input type="checkbox"/> Other:			
Substrate: <i>(check all that apply)</i>			
% of Substrate: _____% _____% 35% 20% 20% 20% 5% _____%			
Width of Riparian Zone: 35.0 ft. N/A <input type="checkbox"/>	Vegetative Layers: <i>(check all that apply)</i> <input type="checkbox"/> Trees: <input checked="" type="checkbox"/> Saplings/Shrubs: <input checked="" type="checkbox"/> Herbs		
Avg. DBH of Dominants: <i>(approx.)</i> _____in. 0.30in.			
Dominant Bank Vegetation <i>(list)</i> : Autumn olive, willow, fescue, orchard grass, dandelion, fall aster, spearmint, yellow foxtail, clover, barnyard grass			
Aquatic Habitats (ex: submerged or emerged aquatic vegetation, overhanging banks/roots, leaf packs, large submerged wood, riffles, deep pools): Pools, riffles, pockets of emergent vegetation			
Aquatic Organisms Observed <i>(list)</i> : Fish, crayfish			
T&E Species Observed <i>(list)</i> : none			
Disturbances (ex: livestock access, manure in waterbody, waste discharge pipes): Livestock access, vehicles drive across, no culvert or bridge present			
Tributary is: <i>(check one)</i> <input checked="" type="checkbox"/> Natural <input type="checkbox"/> Artificial, man-made <input type="checkbox"/> Manipulated			
Stream Quality ³ : <i>(check one)</i> <input type="checkbox"/> High <input checked="" type="checkbox"/> Moderate <input type="checkbox"/> Low			

Waterbody ID:

slea084

^a **High Quality:** Natural channel, natural vegetation extends at least one or two active channel widths on each side; banks stable and protected by roots; water color is clear to tea-colored; no barriers to fish movement; many fish cover types available; diverse and stable aquatic habitat; no disturbance by livestock or man.

Moderate Quality: Altered channel evidenced by rip-rap; natural vegetation extends 1/3-1/2 of the active channel width on each side; filtering function or riparian vegetation only moderately compromised; banks moderately unstable; water color is cloudy, submerged objects covered with greenish film; moderate odor; minor barriers to fish movement; fair aquatic habitat; minimum disturbance by livestock or man.

Low Quality: Channel is actively down cutting or widening; rip rap and channelization excessive; natural vegetation less than 1/3 of the active channel width on each side; lack of regeneration; filtering function severely compromised; banks unstable (eroding); water color is muddy and turbid; obvious pollutants (algal mats, surface scum, surface sheen); heavy odor; severe barriers to fish movement; little to no aquatic habitat; severe disturbance from livestock or man.

Notes:

Continues out of access road corridor in both directions; livestock access has resulted in sporadic bank failures due to trampling; culvert crossing for driveway to house; there is no culvert or bridge at the proposed access road crossing, vehicles have been driving through stream.

Waterbody Sketch (Include north arrow, centerline, distance from centerline, data point location, survey boundary, and IDs of associated features)

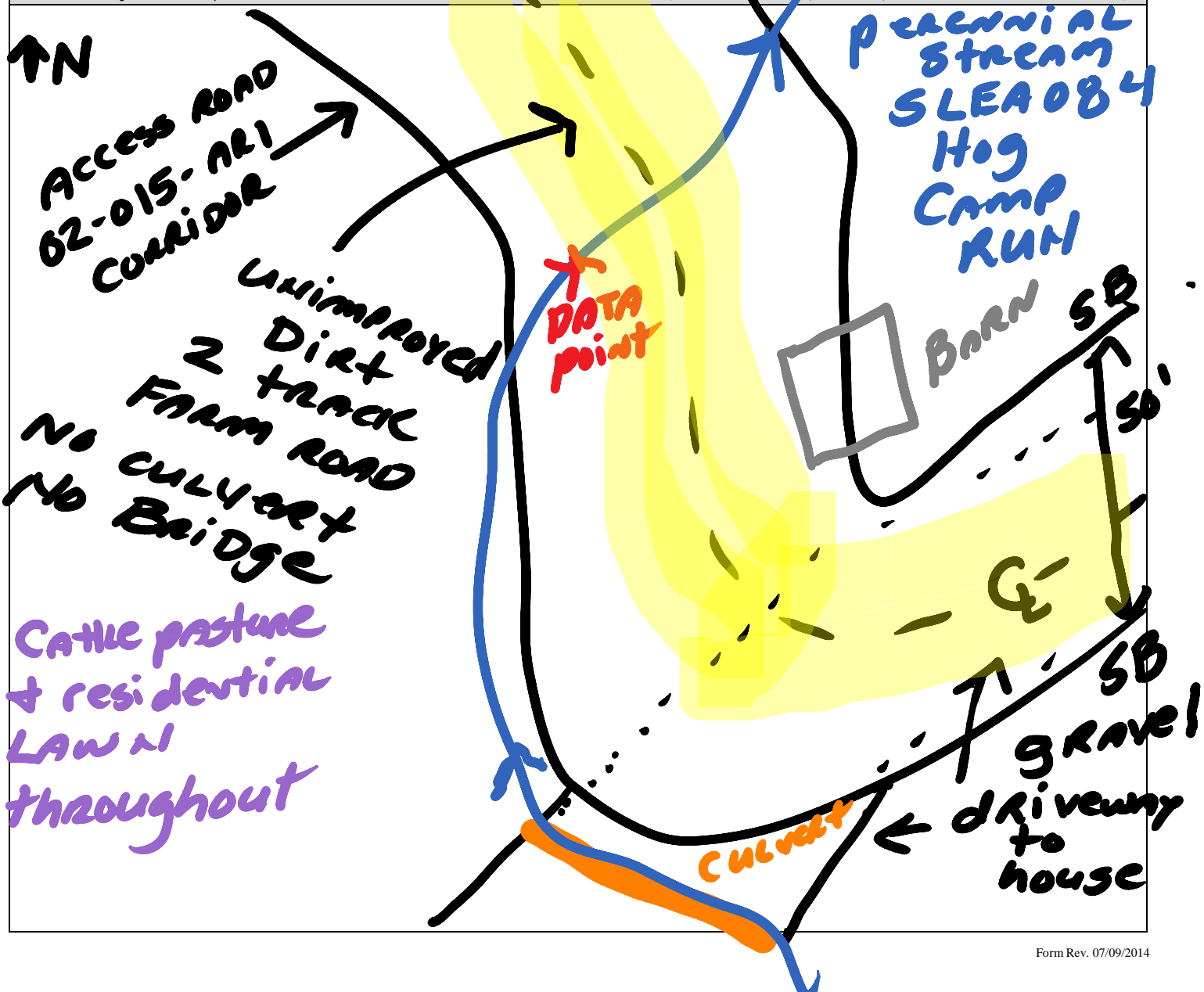



Waterbody SLEA084 facing southwest upstream



Waterbody SLEA084 facing northeast downstream



Waterbody SLEA084 facing west across

Linear Waterbody Data Sheet

Survey Description			
Project Name: Southeast Reliability		Waterbody Name: Unnamed Tributary to Hog Camp Run	
Waterbody ID: SLEB001		Date: 6/12/2014	
State: West Virginia	County/Parish: Lewis	Company: Natural Resource Group	Crew Member Initials: GB, TP, SK, LE
Photos: 3			
Tract Number(s): 02-015		Nearest Milepost: 3.9	Associated Wetland ID(s): none
Survey Type: <i>(check one)</i> <input checked="" type="checkbox"/> Centerline <input type="checkbox"/> Re-Route <input type="checkbox"/> Access Road <input type="checkbox"/> Other:			
Physical Attributes			
Stream Classification: <i>(check one)</i> <input type="checkbox"/> Ephemeral <input checked="" type="checkbox"/> Intermittent <input type="checkbox"/> Perennial			
Waterbody Type: <i>(check one)</i> <input type="checkbox"/> River <input checked="" type="checkbox"/> Stream <input type="checkbox"/> Ditch <input type="checkbox"/> Canal <input type="checkbox"/> Other:			
OHWM Width: 5.0 ft.		OHWM Indicator: <i>(check all that apply)</i> <input checked="" type="checkbox"/> Clear line on bank <input checked="" type="checkbox"/> Shelving <input type="checkbox"/> Wrested vegetation <input type="checkbox"/> Scouring <input type="checkbox"/> Water staining	
OHWM Height: 0.75 ft.		<input type="checkbox"/> Bent, matted, or missing vegetation <input type="checkbox"/> Wrack line <input type="checkbox"/> Litter and debris <input type="checkbox"/> Abrupt plant community change <input type="checkbox"/> Soil characteristic change	
N/A <input type="checkbox"/>			
Width of Waterbody - Top of Bank to Top of Bank: 8.0 ft.	Width of Waterbody - Toe of Slope to Toe of Slope: 3.0 ft.	Width of Waterbody - Water Edge to Water Edge: 5.0 ft.	Depth of Water: <i>(Approx.)</i> 0.75 ft.
N/A <input type="checkbox"/>		N/A <input type="checkbox"/>	
Sinuosity: <i>(check one)</i> <input type="checkbox"/> Straight <input checked="" type="checkbox"/> Meandering		Water velocity: <i>(Approx.)</i> 1.5 fps	Bank height: Right: 4.0 ft. Left: 3.0 ft.
N/A <input type="checkbox"/>		Bank slope: Right: 90 degrees Left: 70 degrees	
Qualitative Attributes			
Water Appearance: <i>(check one)</i> <input type="checkbox"/> No water <input type="checkbox"/> Clear <input checked="" type="checkbox"/> Turbid <input type="checkbox"/> Sheen on surface <input type="checkbox"/> Surface scum <input type="checkbox"/> Algal mats <input type="checkbox"/> Other:			
Substrate: <i>(check all that apply)</i> <input type="checkbox"/> Bedrock <input type="checkbox"/> Boulder <input type="checkbox"/> Cobble <input checked="" type="checkbox"/> Gravel <input checked="" type="checkbox"/> Sand <input type="checkbox"/> Silt/ clay <input type="checkbox"/> Organic <input type="checkbox"/> Other:			
% of Substrate: _____% _____% _____% 10% 90% _____% _____% _____%			
Width of Riparian Zone: _____ ft.		Vegetative Layers: <i>(check all that apply)</i> <input type="checkbox"/> Trees: <input checked="" type="checkbox"/> Saplings/Shrubs: <input checked="" type="checkbox"/> Herbs	
N/A <input checked="" type="checkbox"/>		Avg. DBH of Dominants: <i>(approx.)</i> _____ in. 3.0 in. _____ in.	
Dominant Bank Vegetation <i>(list)</i> : Willow, hog peanut, fescue, clover, orchardgrass, Kentucky bluegrass			
Aquatic Habitats (ex: submerged or emerged aquatic vegetation, overhanging banks/roots, leaf packs, large submerged wood, riffles, deep pools): Weakly defined pools and riffles			
Aquatic Organisms Observed <i>(list)</i> : none			
T&E Species Observed <i>(list)</i> : none			
Disturbances (ex: livestock access, manure in waterbody, waste discharge pipes): Livestock access-rotation with hay; possible channelization			
Tributary is: <i>(check one)</i> <input type="checkbox"/> Natural <input type="checkbox"/> Artificial, man-made <input checked="" type="checkbox"/> Manipulated			
Stream Quality ³ : <i>(check one)</i> <input type="checkbox"/> High <input checked="" type="checkbox"/> Moderate <input type="checkbox"/> Low			

Waterbody ID:

SLEB001

^a **High Quality:** Natural channel, natural vegetation extends at least one or two active channel widths on each side; banks stable and protected by roots; water color is clear to tea-colored; no barriers to fish movement; many fish cover types available; diverse and stable aquatic habitat; no disturbance by livestock or man.

Moderate Quality: Altered channel evidenced by rip-rap; natural vegetation extends 1/3-1/2 of the active channel width on each side; filtering function or riparian vegetation only moderately compromised; banks moderately unstable; water color is cloudy, submerged objects covered with greenish film; moderate odor; minor barriers to fish movement; fair aquatic habitat; minimum disturbance by livestock or man.

Low Quality: Channel is actively down cutting or widening; rip rap and channelization excessive; natural vegetation less than 1/3 of the active channel width on each side; lack of regeneration; filtering function severely compromised; banks unstable (eroding); water color is muddy and turbid; obvious pollutants (algal mats, surface scum, surface sheen); heavy odor; severe barriers to fish movement; little to no aquatic habitat; severe disturbance from livestock or man.

Notes:

Tributary to Hog Camp Run; flows through the entire corridor; pasture on both sides of the creek

Waterbody Sketch (Include north arrow, centerline, distance from centerline, data point location, survey boundary, and IDs of associated features)

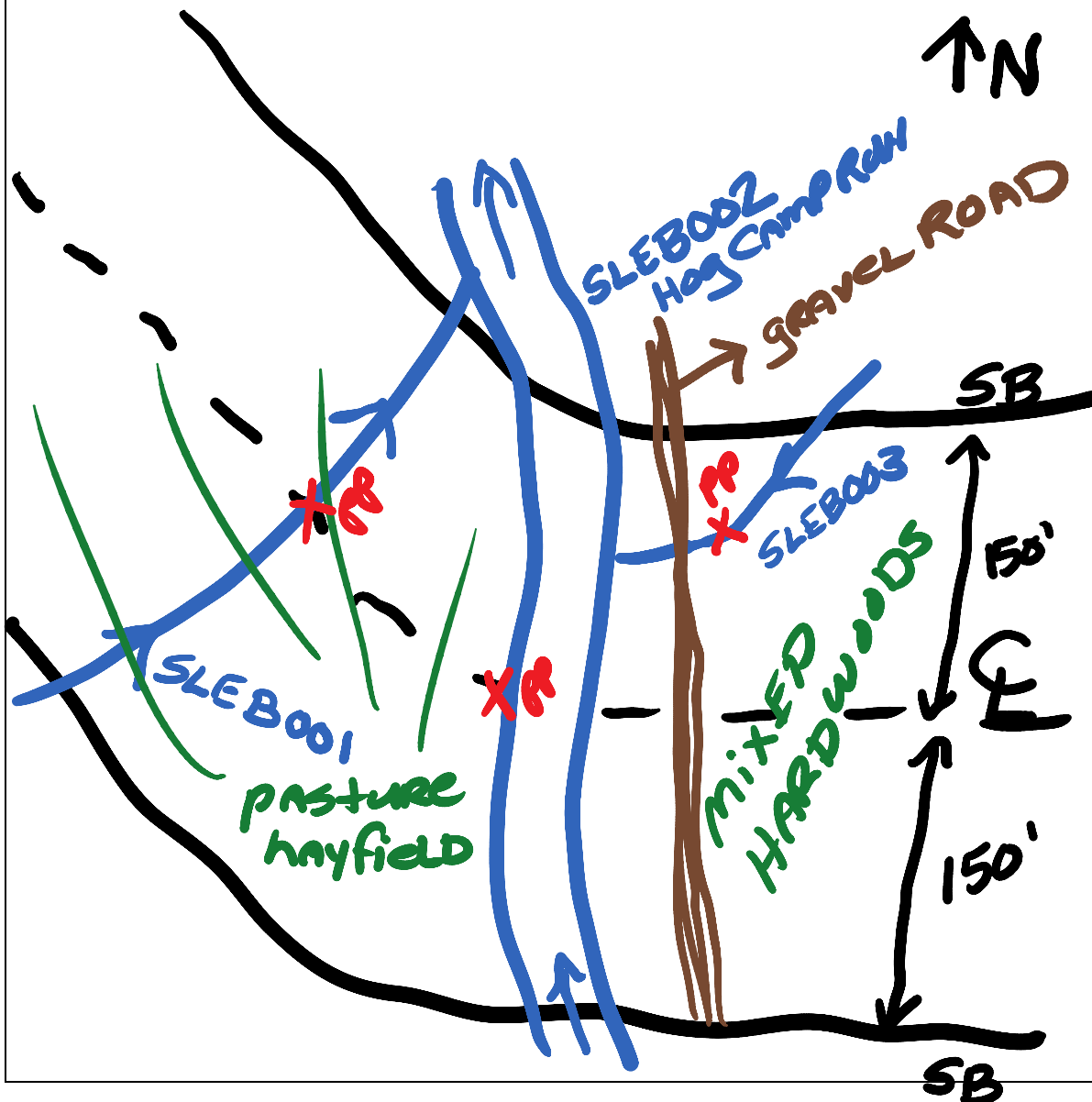



Waterbody SLEB001 facing southwest upstream



Waterbody SLEB001 facing northeast downstream



Waterbody SLEB001 facing northwest across

Linear Waterbody Data Sheet

Survey Description			
Project Name: Southeast Reliability		Waterbody Name: Hog Camp Run	
Waterbody ID: SLEB002		Date: 6/12/2014	
State: West Virginia	County/Parish: Lewis	Company: Natural Resource Group	Crew Member Initials: GB, TP, SK, LE
Photos: 3			
Tract Number(s): 02-015		Nearest Milepost: 3.9	Associated Wetland ID(s): WLEB002
Survey Type: <i>(check one)</i> <input checked="" type="checkbox"/> Centerline <input type="checkbox"/> Re-Route <input type="checkbox"/> Access Road <input type="checkbox"/> Other:			
Physical Attributes			
Stream Classification: <i>(check one)</i> <input type="checkbox"/> Ephemeral <input type="checkbox"/> Intermittent <input checked="" type="checkbox"/> Perennial			
Waterbody Type: <i>(check one)</i> <input type="checkbox"/> River <input checked="" type="checkbox"/> Stream <input type="checkbox"/> Ditch <input type="checkbox"/> Canal <input type="checkbox"/> Other:			
OHWM Width: <u>15.0</u> ft.		OHWM Indicator: <i>(check all that apply)</i> <input checked="" type="checkbox"/> Clear line on bank <input checked="" type="checkbox"/> Shelving <input type="checkbox"/> Wrested vegetation <input type="checkbox"/> Scouring <input type="checkbox"/> Water staining	
OHWM Height: <u>1.5</u> ft.		<input type="checkbox"/> Bent, matted, or missing vegetation <input type="checkbox"/> Wrack line <input type="checkbox"/> Litter and debris <input type="checkbox"/> Abrupt plant community change <input type="checkbox"/> Soil characteristic change	
N/A <input type="checkbox"/>			
Width of Waterbody - Top of Bank to Top of Bank: <u>20.0</u> ft.	Width of Waterbody - Toe of Slope to Toe of Slope: <u>15.0</u> ft.	Width of Waterbody - Water Edge to Water Edge: <u>15.0</u> ft.	Depth of Water: <i>(Approx.)</i> <u>1.5</u> ft.
N/A <input type="checkbox"/>		N/A <input type="checkbox"/>	
Sinuosity: <i>(check one)</i> <input type="checkbox"/> Straight <input checked="" type="checkbox"/> Meandering		Water velocity: <i>(Approx.)</i> <u>2.0</u> fps	Bank height Right: <u>10.0</u> ft. Left: <u>5.0</u> ft.
N/A <input type="checkbox"/>		N/A <input type="checkbox"/>	
Bank slope Right: <u>70</u> degrees Left: <u>90</u> degrees			
Qualitative Attributes			
Water Appearance: <i>(check one)</i> <input type="checkbox"/> No water <input type="checkbox"/> Clear <input checked="" type="checkbox"/> Turbid <input type="checkbox"/> Sheen on surface <input type="checkbox"/> Surface scum <input type="checkbox"/> Algal mats <input type="checkbox"/> Other:			
Substrate: <i>(check all that apply)</i> <input type="checkbox"/> Bedrock <input type="checkbox"/> Boulder <input checked="" type="checkbox"/> Cobble <input checked="" type="checkbox"/> Gravel <input checked="" type="checkbox"/> Sand <input checked="" type="checkbox"/> Silt/ clay <input type="checkbox"/> Organic <input type="checkbox"/> Other:			
% of Substrate: _____% _____% <u>30</u> % <u>10</u> % <u>30</u> % <u>30</u> % _____% _____%			
Width of Riparian Zone: _____ ft.		Vegetative Layers: <i>(check all that apply)</i> <input checked="" type="checkbox"/> Trees: <input checked="" type="checkbox"/> Saplings/Shrubs: <input checked="" type="checkbox"/> Herbs	
N/A <input checked="" type="checkbox"/>		Avg. DBH of Dominants: <i>(approx.)</i> <u>7.0</u> in. <u>2.0</u> in. _____ in.	
Dominant Bank Vegetation <i>(list)</i> : Ash, sycamore, autumn olive, multiflora rose, fescue, orchardgrass, clover			
Aquatic Habitats (ex: submerged or emerged aquatic vegetation, overhanging banks/roots, leaf packs, large submerged wood, riffles, deep pools): Pools and riffles, wrack piles			
Aquatic Organisms Observed <i>(list)</i> : none			
T&E Species Observed <i>(list)</i> : none			
Disturbances (ex: livestock access, manure in waterbody, waste discharge pipes): Livestock access (rotation with hay)			
Tributary is: <i>(check one)</i> <input checked="" type="checkbox"/> Natural <input type="checkbox"/> Artificial, man-made <input type="checkbox"/> Manipulated			
Stream Quality ² : <i>(check one)</i> <input type="checkbox"/> High <input checked="" type="checkbox"/> Moderate <input type="checkbox"/> Low			

Waterbody ID:

SLEB002

^a **High Quality:** Natural channel, natural vegetation extends at least one or two active channel widths on each side; banks stable and protected by roots; water color is clear to tea-colored; no barriers to fish movement; many fish cover types available; diverse and stable aquatic habitat; no disturbance by livestock or man.

Moderate Quality: Altered channel evidenced by rip-rap; natural vegetation extends 1/3-1/2 of the active channel width on each side; filtering function or riparian vegetation only moderately compromised; banks moderately unstable; water color is cloudy, submerged objects covered with greenish film; moderate odor; minor barriers to fish movement; fair aquatic habitat; minimum disturbance by livestock or man.

Low Quality: Channel is actively down cutting or widening; rip rap and channelization excessive; natural vegetation less than 1/3 of the active channel width on each side; lack of regeneration; filtering function severely compromised; banks unstable (eroding); water color is muddy and turbid; obvious pollutants (algal mats, surface scum, surface sheen); heavy odor; severe barriers to fish movement; little to no aquatic habitat; severe disturbance from livestock or man.

Notes:

Hog Camp Run, flows through the entire corridor

Pasture adjacent to creek

Waterbody Sketch (Include north arrow, centerline, distance from centerline, data point location, survey boundary, and IDs of associated features)

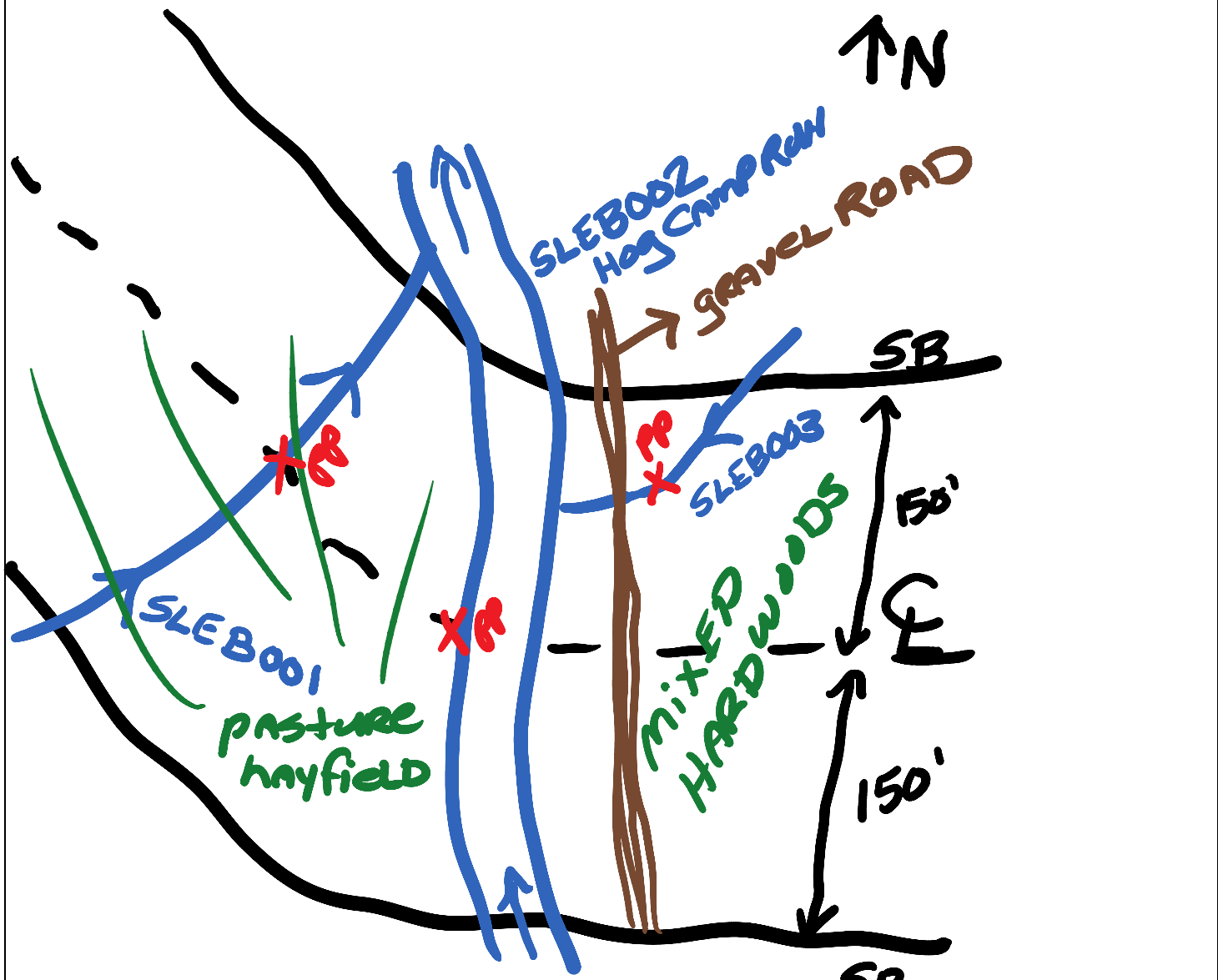



Waterbody SLEB002 facing south upstream



Waterbody SLEB002 facing north downstream



Waterbody SLEB002 facing east across

Linear Waterbody Data Sheet

Survey Description			
Project Name: Southeast Reliability		Waterbody Name: Unnamed Tributary to Hog Camp Run	
Waterbody ID: SLEB003		Date: 6/12/2014	
State: West Virginia	County/Parish: Lewis	Company: Natural Resource Group	Crew Member Initials: GB, TP, SK, LE
Photos: 3			
Tract Number(s): 02-016		Nearest Milepost: 3.95	Associated Wetland ID(s): none
Survey Type: <small>(check one)</small> <input checked="" type="checkbox"/> Centerline <input type="checkbox"/> Re-Route <input type="checkbox"/> Access Road <input type="checkbox"/> Other:			
Physical Attributes			
Stream Classification: <small>(check one)</small> <input type="checkbox"/> Ephemeral <input checked="" type="checkbox"/> Intermittent <input type="checkbox"/> Perennial			
Waterbody Type: <small>(check one)</small> <input type="checkbox"/> River <input checked="" type="checkbox"/> Stream <input type="checkbox"/> Ditch <input type="checkbox"/> Canal <input type="checkbox"/> Other:			
OHWM Width: 4.0 ft.		OHWM Indicator: <small>(check all that apply)</small> <input checked="" type="checkbox"/> Clear line on bank <input checked="" type="checkbox"/> Shelving <input type="checkbox"/> Wrested vegetation <input type="checkbox"/> Scouring <input type="checkbox"/> Water staining	
OHWM Height: 0.75 ft.		<input type="checkbox"/> Bent, matted, or missing vegetation <input type="checkbox"/> Wrack line <input type="checkbox"/> Litter and debris <input type="checkbox"/> Abrupt plant community change <input type="checkbox"/> Soil characteristic change	
N/A <input type="checkbox"/>			
Width of Waterbody - Top of Bank to Top of Bank: 6.0 ft.	Width of Waterbody - Toe of Slope to Toe of Slope: 3.5 ft.	Width of Waterbody - Water Edge to Water Edge: 3.0 ft.	Depth of Water: <small>(Approx.)</small> 0.25 ft.
N/A <input type="checkbox"/>		N/A <input type="checkbox"/>	
Sinuosity: <small>(check one)</small> <input type="checkbox"/> Straight <input checked="" type="checkbox"/> Meandering		Water velocity: <small>(Approx.)</small> 1.0 fps	
N/A <input type="checkbox"/>		Bank height: Right: 5.0 ft. Left: 5.0 ft.	
		Bank slope: Right: 85 degrees Left: 80 degrees	
Qualitative Attributes			
Water Appearance: <small>(check one)</small> <input type="checkbox"/> No water <input checked="" type="checkbox"/> Clear <input type="checkbox"/> Turbid <input type="checkbox"/> Sheen on surface <input type="checkbox"/> Surface scum <input type="checkbox"/> Algal mats <input type="checkbox"/> Other:			
Substrate: <small>(check all that apply)</small> <input type="checkbox"/> Bedrock <input type="checkbox"/> Boulder <input checked="" type="checkbox"/> Cobble <input checked="" type="checkbox"/> Gravel <input type="checkbox"/> Sand <input checked="" type="checkbox"/> Silt/ clay <input type="checkbox"/> Organic <input type="checkbox"/> Other:			
% of Substrate: _____% _____% 10% 10% _____% 80% _____% _____%			
Width of Riparian Zone: _____ ft.		Vegetative Layers: <small>(check all that apply)</small> <input checked="" type="checkbox"/> Trees: <input checked="" type="checkbox"/> Saplings/Shrubs: <input checked="" type="checkbox"/> Herbs	
N/A <input checked="" type="checkbox"/>		Avg. DBH of Dominants: <small>(approx.)</small> 15.0 in. 1.0 in. _____ in.	
Dominant Bank Vegetation <small>(list)</small> : Sugar maple, sycamore, wingstem, fescue, honeysuckle, velvetgrass			
Aquatic Habitats <small>(ex: submerged or emerged aquatic vegetation, overhanging banks/roots, leaf packs, large submerged wood, riffles, deep pools)</small> : Weakly defined pools and riffles			
Aquatic Organisms Observed <small>(list)</small> : none			
T&E Species Observed <small>(list)</small> : none			
Disturbances <small>(ex: livestock access, manure in waterbody, waste discharge pipes)</small> : Culvert conveys stream under road			
Tributary is: <small>(check one)</small> <input type="checkbox"/> Natural <input type="checkbox"/> Artificial, man-made <input checked="" type="checkbox"/> Manipulated			
Stream Quality ² : <small>(check one)</small> <input type="checkbox"/> High <input checked="" type="checkbox"/> Moderate <input type="checkbox"/> Low			

Waterbody ID:

SLEB003

^a **High Quality:** Natural channel, natural vegetation extends at least one or two active channel widths on each side; banks stable and protected by roots; water color is clear to tea-colored; no barriers to fish movement; many fish cover types available; diverse and stable aquatic habitat; no disturbance by livestock or man.

Moderate Quality: Altered channel evidenced by rip-rap; natural vegetation extends 1/3-1/2 of the active channel width on each side; filtering function or riparian vegetation only moderately compromised; banks moderately unstable; water color is cloudy, submerged objects covered with greenish film; moderate odor; minor barriers to fish movement; fair aquatic habitat; minimum disturbance by livestock or man.

Low Quality: Channel is actively down cutting or widening; rip rap and channelization excessive; natural vegetation less than 1/3 of the active channel width on each side; lack of regeneration; filtering function severely compromised; banks unstable (eroding); water color is muddy and turbid; obvious pollutants (algal mats, surface scum, surface sheen); heavy odor; severe barriers to fish movement; little to no aquatic habitat; severe disturbance from livestock or man.

Notes:

Tributary to Hog Camp Run, upstream reach continues out of corridor

Crossed by road via culvert

Waterbody Sketch (Include north arrow, centerline, distance from centerline, data point location, survey boundary, and IDs of associated features)

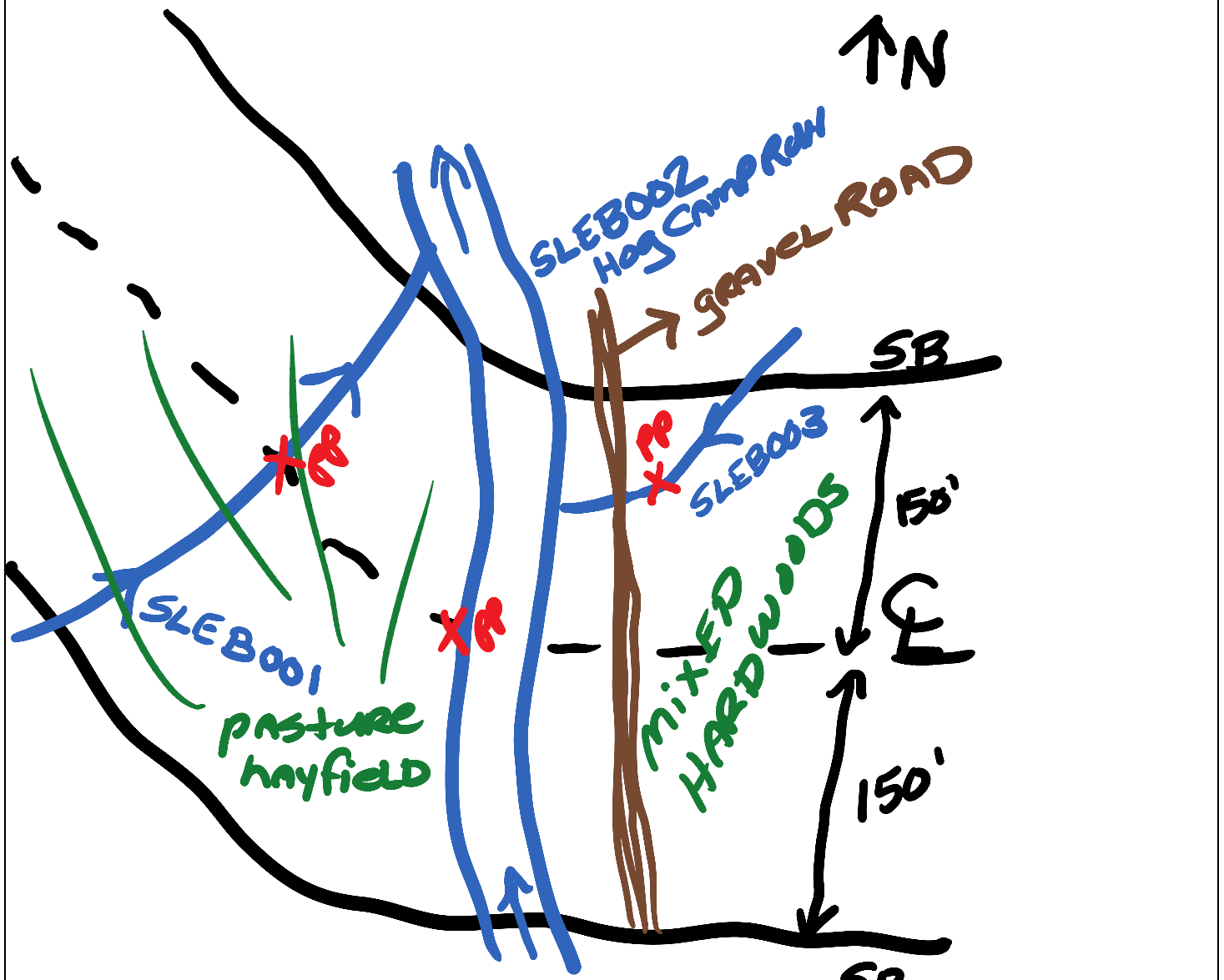



Waterbody SLEB003 facing south upstream



Waterbody SLEB003 facing north downstream



Waterbody SLEB003 facing west across

Open Waterbody Data Sheet

Survey Description			
Project Name: Southeast Reliability		Waterbody Name: Unnamed Pond to Hog Camp Run	
Waterbody ID: OLEB001		Date: 6/12/2014	
State: West Virginia	County: Lewis	Company: Natural Resource Group	Crew Member Initials: GB, TP, LE, SK
Photos: 1			
Tract Number(s): 02-016		Nearest Milepost: 4.0	Associated Wetland ID(s): none
Survey Type: <small>(check one)</small> <input checked="" type="checkbox"/> Centerline <input type="checkbox"/> Re-Route <input type="checkbox"/> Access Road <input type="checkbox"/> Other:			
Physical Attributes			
Waterbody Type: <small>(check one)</small> <input checked="" type="checkbox"/> Stock Pond <input type="checkbox"/> Natural Pond <input type="checkbox"/> Lake <input type="checkbox"/> Reservoir <input type="checkbox"/> Impoundment <input type="checkbox"/> Oxbow <input type="checkbox"/> Other:			
Hydrologic Regime: <input checked="" type="checkbox"/> Permanently Flooded <input type="checkbox"/> Semipermanently Flooded <input type="checkbox"/> Seasonally Flooded <input type="checkbox"/> Temporarily Flooded			
OHWM Height: <u>3.0</u> ft.		OHWM Indicator: <small>(check all that apply)</small>	
		<input checked="" type="checkbox"/> Clear line on bank <input type="checkbox"/> Shelving <input type="checkbox"/> Wrested vegetation <input type="checkbox"/> Scouring <input type="checkbox"/> Water staining <input type="checkbox"/> Bent, matted, or missing vegetation <input type="checkbox"/> Wrack line <input type="checkbox"/> Litter and debris <input type="checkbox"/> Abrupt plant community change <input type="checkbox"/> Soil characteristic change	
Depth of Water: N/A <input type="checkbox"/> <u>3.0</u> ft.		Bank height (average): <u>6.0</u> ft.	Bank slope (average): <u>65</u> degrees
Qualitative Attributes			
Water Appearance: <small>(check one)</small> <input type="checkbox"/> No water <input type="checkbox"/> Clear <input checked="" type="checkbox"/> Turbid <input type="checkbox"/> Sheen on surface <input type="checkbox"/> Surface scum <input type="checkbox"/> Algal mats <input type="checkbox"/> Other:			
Substrate: <small>(check all that apply)</small> <input type="checkbox"/> Bedrock <input type="checkbox"/> Boulder <input type="checkbox"/> Cobble <input type="checkbox"/> Gravel <input type="checkbox"/> Sand <input checked="" type="checkbox"/> Silt/ clay <input type="checkbox"/> Organic <input type="checkbox"/> Other:			
% of Substrate: _____% _____% _____% _____% _____% <u>100</u> % _____% _____%			
Width of Riparian Zone: <u>NA</u> ft. N/A <input checked="" type="checkbox"/>		Vegetative Layers: <small>(check all that apply)</small>	
		<input checked="" type="checkbox"/> Trees: <input checked="" type="checkbox"/> Saplings/Shrubs: <input checked="" type="checkbox"/> Herbs Avg. DBH of Dominants: <u>10.0</u> in. <u>1.0</u> in. _____ in. <small>(approx.)</small>	
Dominant Bank Vegetation <i>(list)</i> : Willow, cattail, sugar maple, sycamore, fescue, silverberry			
Aquatic Habitats <small>(ex: submerged or emerged aquatic vegetation, overhanging banks/roots, leaf packs, large submerged wood, riffles, deep pools, etc.):</small> Pool			
Aquatic Organisms Observed <i>(list)</i> : Frogs, red-winged blackbird			
T&E Species Observed <i>(list)</i> : None			
Disturbances <small>(ex: livestock access, manure in waterbody, waste discharge pipes)</small> : Periodic livestock access (rotation)			
Waterbody is: <small>(check one)</small> <input type="checkbox"/> Natural <input checked="" type="checkbox"/> Artificial, man-made <input type="checkbox"/> Manipulated			
Waterbody Quality ^a : <small>(check one)</small> <input type="checkbox"/> High <input type="checkbox"/> Moderate <input checked="" type="checkbox"/> Low			

Waterbody ID:

OLEB001

^a **High Quality:** Natural, natural bank vegetation around entire waterbody; banks stable and protected by roots; water color is clear to tea-colored; no barriers to fish movement; many fish cover types available; diverse and stable aquatic habitat; no disturbance by livestock or man.

Moderate Quality: Altered by rip-rap; natural vegetation extends 1/3-1/2 of the active channel width on each side; filtering function or bank vegetation only moderately compromised; banks moderately unstable; water color is cloudy, submerged objects covered with greenish film; moderate odor; minor barriers to fish movement; fair aquatic habitat; minimum disturbance by livestock or man.

Low Quality: Rip rap and channelization excessive; natural vegetation less than 1/3 of the active channel width on each side; lack of regeneration; filtering function severely compromised; banks unstable (eroding); water color is muddy and turbid; obvious pollutants (algal mats, surface scum, surface sheen); heavy odor; severe barriers to fish movement; little to no aquatic habitat; severe disturbance from livestock or man.

Notes:

Feature results from damming stream SLEB003

Waterbody Sketch (Include north arrow, centerline, distance from centerline, data point locations, survey boundary, and IDs of associated features)





Waterbody OLEB001 facing east

Linear Waterbody Data Sheet

Survey Description			
Project Name: Southeast Reliability		Waterbody Name: Elk Lick	
Waterbody ID: SLEB004		Date: 6/12/2014	
State: West Virginia	County/Parish: Lewis	Company: Natural Resource Group	Crew Member Initials: GB, TP, SK, LE
Tract Number(s): 02-019		Nearest Milepost: 4.9	Associated Wetland ID(s): none
Survey Type: <i>(check one)</i> <input checked="" type="checkbox"/> Centerline <input type="checkbox"/> Re-Route <input type="checkbox"/> Access Road <input type="checkbox"/> Other:			
Physical Attributes			
Stream Classification: <i>(check one)</i> <input type="checkbox"/> Ephemeral <input checked="" type="checkbox"/> Intermittent <input type="checkbox"/> Perennial			
Waterbody Type: <i>(check one)</i> <input type="checkbox"/> River <input checked="" type="checkbox"/> Stream <input type="checkbox"/> Ditch <input type="checkbox"/> Canal <input type="checkbox"/> Other:			
OHWM Width: 4.0 ft.		OHWM Indicator: <i>(check all that apply)</i> <input type="checkbox"/> Clear line on bank <input checked="" type="checkbox"/> Shelving <input type="checkbox"/> Wrested vegetation <input checked="" type="checkbox"/> Scouring <input type="checkbox"/> Water staining	
OHWM Height: 0.75 ft.		<input type="checkbox"/> Bent, matted, or missing vegetation <input type="checkbox"/> Wrack line <input type="checkbox"/> Litter and debris <input type="checkbox"/> Abrupt plant community change <input type="checkbox"/> Soil characteristic change	
N/A <input type="checkbox"/>			
Width of Waterbody - Top of Bank to Top of Bank: 6.0 ft.	Width of Waterbody - Toe of Slope to Toe of Slope: 3.5 ft.	Width of Waterbody - Water Edge to Water Edge: 4.0 ft.	Depth of Water: <i>(Approx.)</i> 0.75 ft.
N/A <input type="checkbox"/>		N/A <input type="checkbox"/>	
Sinuosity: <i>(check one)</i> <input type="checkbox"/> Straight <input checked="" type="checkbox"/> Meandering		Water velocity: <i>(Approx.)</i> 1.5 fps	
N/A <input type="checkbox"/>		Bank height: Right: 3.0 ft. Left: 2.5 ft.	
		Bank slope: Right: 80 degrees Left: 50 degrees	
Qualitative Attributes			
Water Appearance: <i>(check one)</i> <input type="checkbox"/> No water <input type="checkbox"/> Clear <input checked="" type="checkbox"/> Turbid <input type="checkbox"/> Sheen on surface <input type="checkbox"/> Surface scum <input type="checkbox"/> Algal mats <input type="checkbox"/> Other:			
Substrate: <i>(check all that apply)</i> <input checked="" type="checkbox"/> Bedrock <input type="checkbox"/> Boulder <input checked="" type="checkbox"/> Cobble <input checked="" type="checkbox"/> Gravel <input checked="" type="checkbox"/> Sand <input checked="" type="checkbox"/> Silt/ clay <input type="checkbox"/> Organic <input type="checkbox"/> Other:			
% of Substrate: 40 % _____ % 15 % 10 % 20 % 15 % _____ % _____ %			
Width of Riparian Zone: _____ ft.		Vegetative Layers: <i>(check all that apply)</i> <input checked="" type="checkbox"/> Trees: <input checked="" type="checkbox"/> Saplings/Shrubs: <input checked="" type="checkbox"/> Herbs	
N/A <input checked="" type="checkbox"/>		Avg. DBH of Dominants: <i>(approx.)</i> 6.0 in. 1.0 in. _____ in.	
Dominant Bank Vegetation <i>(list)</i> : Boxelder, sycamore, willow, ash, honeysuckle, senecio, deertongue, Virginia creeper, black locust			
Aquatic Habitats (ex: submerged or emerged aquatic vegetation, overhanging banks/roots, leaf packs, large submerged wood, riffles, deep pools): Pools and riffles, overhanging banks			
Aquatic Organisms Observed <i>(list)</i> : none			
T&E Species Observed <i>(list)</i> : none			
Disturbances (ex: livestock access, manure in waterbody, waste discharge pipes): Adjacent to road			
Tributary is: <i>(check one)</i> <input checked="" type="checkbox"/> Natural <input type="checkbox"/> Artificial, man-made <input type="checkbox"/> Manipulated			
Stream Quality ² : <i>(check one)</i> <input type="checkbox"/> High <input checked="" type="checkbox"/> Moderate <input type="checkbox"/> Low			

Waterbody ID:

SLEB004

^a **High Quality:** Natural channel, natural vegetation extends at least one or two active channel widths on each side; banks stable and protected by roots; water color is clear to tea-colored; no barriers to fish movement; many fish cover types available; diverse and stable aquatic habitat; no disturbance by livestock or man.

Moderate Quality: Altered channel evidenced by rip-rap; natural vegetation extends 1/3-1/2 of the active channel width on each side; filtering function or riparian vegetation only moderately compromised; banks moderately unstable; water color is cloudy, submerged objects covered with greenish film; moderate odor; minor barriers to fish movement; fair aquatic habitat; minimum disturbance by livestock or man.

Low Quality: Channel is actively down cutting or widening; rip rap and channelization excessive; natural vegetation less than 1/3 of the active channel width on each side; lack of regeneration; filtering function severely compromised; banks unstable (eroding); water color is muddy and turbid; obvious pollutants (algal mats, surface scum, surface sheen); heavy odor; severe barriers to fish movement; little to no aquatic habitat; severe disturbance from livestock or man.

Notes:

Elk Lick, continues out of corridor both ways

Waterbody Sketch (Include north arrow, centerline, distance from centerline, data point location, survey boundary, and IDs of associated features)

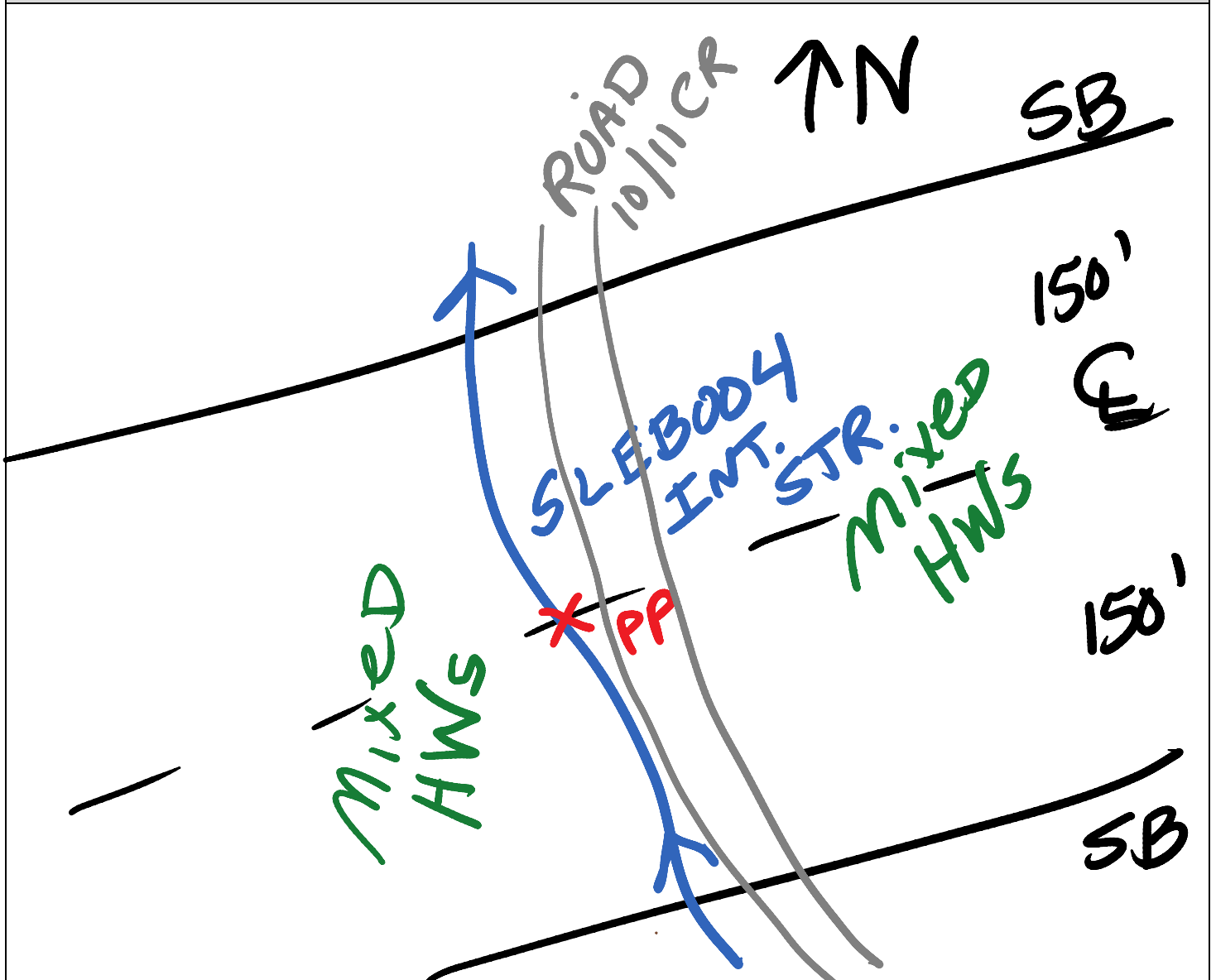



Waterbody SLEB004 facing south upstream



Waterbody SLEB004 facing north downstream



Waterbody SLEB004 facing east across

Linear Waterbody Data Sheet

Survey Description			
Project Name: Atlantic Coast Pipeline		Waterbody Name: UNT to Elk Lick	
Waterbody ID: SLEB119		Date: 4/7/2015	
State: West Virginia	County: Lewis	Company: NRG	Crew Member Initials: TP, SA
Photos: 01-03			
Tract Number(s): 02-019.AR		Nearest Milepost: 4.8	Associated Wetland ID(s): none
Survey Type: <i>(check one)</i> <input type="checkbox"/> Centerline <input type="checkbox"/> Re-Route <input checked="" type="checkbox"/> Access Road <input type="checkbox"/> Other:			
Physical Attributes			
Stream Classification: <i>(check one)</i> <input type="checkbox"/> Ephemeral <input checked="" type="checkbox"/> Intermittent <input type="checkbox"/> Perennial			
Waterbody Type: <i>(check one)</i> <input type="checkbox"/> River <input checked="" type="checkbox"/> Stream <input type="checkbox"/> Ditch <input type="checkbox"/> Canal <input type="checkbox"/> Other:			
OHWM Width: 2.0 ft.		OHWM Indicator: <i>(check all that apply)</i>	
Height: 0.25 ft.		<input checked="" type="checkbox"/> Clear line on bank <input checked="" type="checkbox"/> Shelving <input type="checkbox"/> Wrested vegetation <input checked="" type="checkbox"/> Scouring <input type="checkbox"/> Water staining	
N/A <input type="checkbox"/>		<input type="checkbox"/> Bent, matted, or missing vegetation <input type="checkbox"/> Wrack line <input type="checkbox"/> Litter and debris <input type="checkbox"/> Abrupt plant community change <input type="checkbox"/> Soil characteristic change	
Width of Waterbody - Top of Bank to Top of Bank: 5.0 ft.	Width of Waterbody - Toe of Slope to Toe of Slope: 1.0 ft.	Width of Waterbody - Water Edge to Water Edge: 1.0 ft.	Depth of Water: <i>(Approx.)</i> 0.1 ft.
Sinuosity: <i>(check one)</i> <input type="checkbox"/> Straight <input checked="" type="checkbox"/> Meandering		Water velocity: <i>(Approx.)</i> 2.5 fps	Bank height: Right: 4 ft. Left: 4 ft.
N/A <input type="checkbox"/>		N/A <input type="checkbox"/>	Bank slope: Right: 85 degrees Left: 85 degrees
Qualitative Attributes			
Water Appearance: <i>(check one)</i> <input type="checkbox"/> No water <input checked="" type="checkbox"/> Clear <input type="checkbox"/> Turbid <input type="checkbox"/> Sheen on surface <input type="checkbox"/> Surface scum <input type="checkbox"/> Algal mats <input type="checkbox"/> Other:			
Substrate: <i>(check all that apply)</i> ⁴⁵ <input type="checkbox"/> Bedrock <input type="checkbox"/> Boulder <input checked="" type="checkbox"/> Cobble <input checked="" type="checkbox"/> Gravel <input checked="" type="checkbox"/> Sand <input checked="" type="checkbox"/> Silt/ clay <input type="checkbox"/> Organic <input type="checkbox"/> Other:			
% of Substrate: _____% _____% 5% 30% 35% 30% _____% _____%			
Width of Riparian Zone: 10 ft.		Vegetative Layers: <i>(check all that apply)</i>	
N/A <input type="checkbox"/>		<input type="checkbox"/> Trees: <input checked="" type="checkbox"/> Saplings/Shrubs: <input checked="" type="checkbox"/> Herbs	
		Avg. DBH of Dominants: <i>(approx.)</i> ___ in. 4 in.	
Dominant Bank Vegetation <i>(list)</i> : Logging road along right bank. Noted sycamore, red maple, private, and wing-stem.			
Aquatic Habitats (ex: submerged or emerged aquatic vegetation, overhanging banks/roots, leaf packs, large submerged wood, riffles, deep pools): Cobble,			
Aquatic Organisms Observed <i>(list)</i> : None.			
T&E Species Observed <i>(list)</i> : None			
Disturbances (ex: livestock access, manure in waterbody, waste discharge pipes): Timber harvest and logging road along right bank.			
Tributary is: <i>(check one)</i> <input checked="" type="checkbox"/> Natural <input type="checkbox"/> Artificial, man-made <input type="checkbox"/> Manipulated			
Stream Quality ³ : <i>(check one)</i> <input type="checkbox"/> High <input checked="" type="checkbox"/> Moderate <input type="checkbox"/> Low			

Waterbody ID:

SLEB119

^a **High Quality:** Natural channel, natural vegetation extends at least one or two active channel widths on each side; banks stable and protected by roots; water color is clear to tea-colored; no barriers to fish movement; many fish cover types available; diverse and stable aquatic habitat; no disturbance by livestock or man.

Moderate Quality: Altered channel evidenced by rip-rap; natural vegetation extends 1/3-1/2 of the active channel width on each side; filtering function or riparian vegetation only moderately compromised; banks moderately unstable; water color is cloudy, submerged objects covered with greenish film; moderate odor; minor barriers to fish movement; fair aquatic habitat; minimum disturbance by livestock or man.

Low Quality: Channel is actively down cutting or widening; rip rap and channelization excessive; natural vegetation less than 1/3 of the active channel width on each side; lack of regeneration; filtering function severely compromised; banks unstable (eroding); water color is muddy and turbid; obvious pollutants (algal mats, surface scum, surface sheen); heavy odor; severe barriers to fish movement; little to no aquatic habitat; severe disturbance from livestock or man.

Notes:

Intermittent stream. Noted weak bars and benches, weak sinuosity, good grade control, a few debris piles, no riffle pool sequence. Drains into SLEB004_extension..

Waterbody Sketch (Include north arrow, centerline, distance from centerline, data point location, survey boundary, and IDs of associated features)

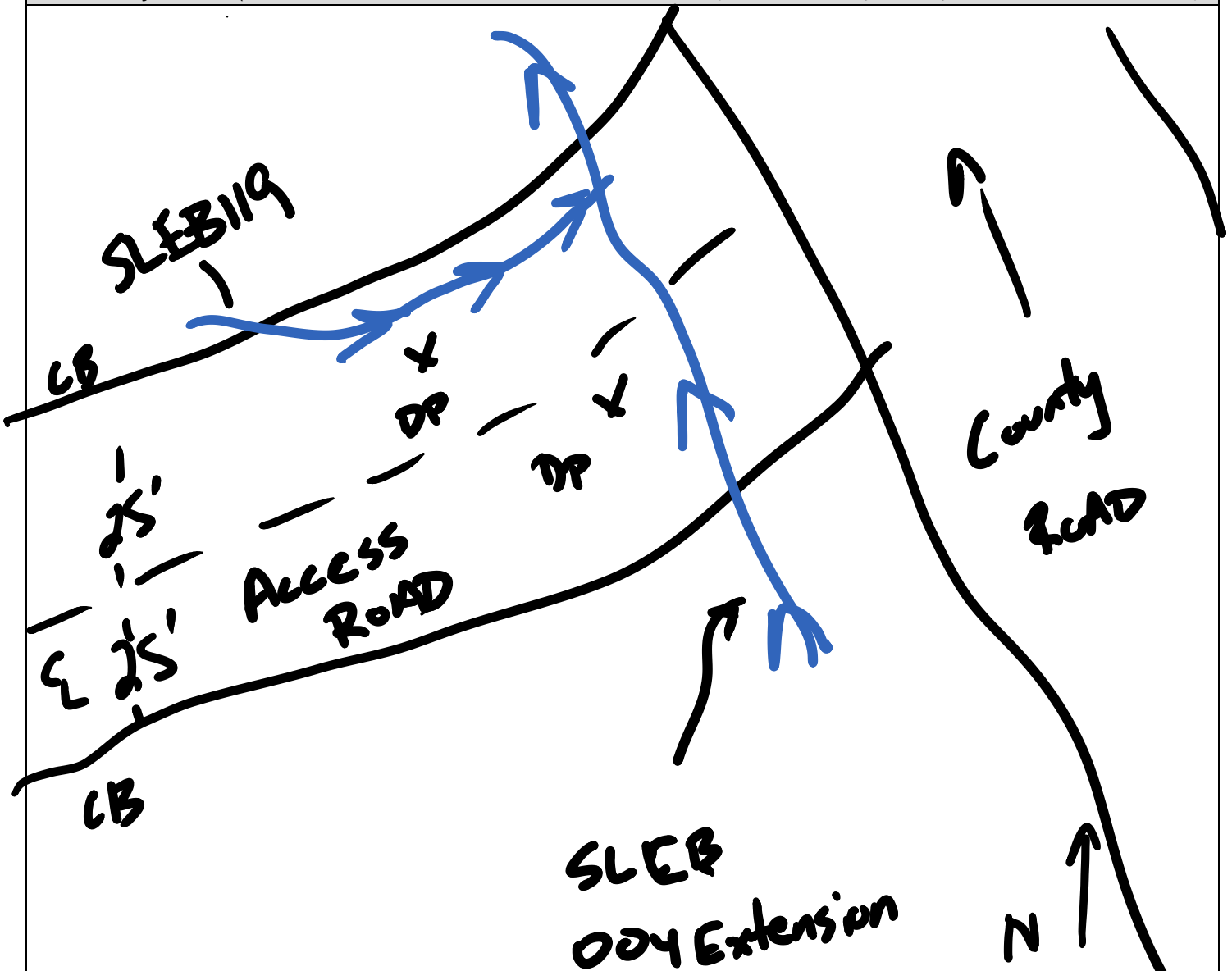



Waterbody SLEB119 facing west upstream



Waterbody SLEB119 facing east downstream



Waterbody SLEB119 facing north across

Linear Waterbody Data Sheet

Survey Description			
Project Name: Southeast Reliability		Waterbody Name: Turkeypen Creek	
Waterbody ID: SLEB005		Date: 6/13/2014	
State: West Virginia	County/Parish: Lewis	Company: Natural Resource Group	Crew Member Initials: GB, TP, SK, LE
Tract Number(s): 02-022		Nearest Milepost: 5.6	Associated Wetland ID(s): none
Survey Type: <i>(check one)</i> <input checked="" type="checkbox"/> Centerline <input type="checkbox"/> Re-Route <input type="checkbox"/> Access Road <input type="checkbox"/> Other:			
Physical Attributes			
Stream Classification: <i>(check one)</i> <input type="checkbox"/> Ephemeral <input type="checkbox"/> Intermittent <input checked="" type="checkbox"/> Perennial			
Waterbody Type: <i>(check one)</i> <input type="checkbox"/> River <input checked="" type="checkbox"/> Stream <input type="checkbox"/> Ditch <input type="checkbox"/> Canal <input type="checkbox"/> Other:			
OHWM Width: 8.0 ft.		OHWM Indicator: <i>(check all that apply)</i> <input checked="" type="checkbox"/> Clear line on bank <input checked="" type="checkbox"/> Shelving <input type="checkbox"/> Wrested vegetation <input type="checkbox"/> Scouring <input type="checkbox"/> Water staining	
OHWM Height: 2.0 ft.		<input type="checkbox"/> Bent, matted, or missing vegetation <input type="checkbox"/> Wrack line <input type="checkbox"/> Litter and debris <input type="checkbox"/> Abrupt plant community change <input type="checkbox"/> Soil characteristic change	
N/A <input type="checkbox"/>			
Width of Waterbody - Top of Bank to Top of Bank: 15.0 ft.	Width of Waterbody - Toe of Slope to Toe of Slope: 7.0 ft.	Width of Waterbody - Water Edge to Water Edge: 6.0 ft.	Depth of Water: <i>(Approx.)</i> 0.5 ft.
N/A <input type="checkbox"/>		N/A <input type="checkbox"/>	
Sinuosity: <i>(check one)</i> <input type="checkbox"/> Straight <input checked="" type="checkbox"/> Meandering		Water velocity: <i>(Approx.)</i> 1.5 fps	
N/A <input type="checkbox"/>		Bank height Right: 6.0 ft. Left: 5.0 ft.	
		Bank slope Right: 45 degrees Left: 90 degrees	
Qualitative Attributes			
Water Appearance: <i>(check one)</i> <input type="checkbox"/> No water <input checked="" type="checkbox"/> Clear <input type="checkbox"/> Turbid <input type="checkbox"/> Sheen on surface <input type="checkbox"/> Surface scum <input type="checkbox"/> Algal mats <input type="checkbox"/> Other:			
Substrate: <i>(check all that apply)</i> <input type="checkbox"/> Bedrock <input checked="" type="checkbox"/> Boulder <input checked="" type="checkbox"/> Cobble <input checked="" type="checkbox"/> Gravel <input checked="" type="checkbox"/> Sand <input checked="" type="checkbox"/> Silt/ clay <input type="checkbox"/> Organic <input type="checkbox"/> Other:			
% of Substrate: _____% <u>5</u> % <u>10</u> % <u>20</u> % <u>30</u> % <u>35</u> % _____% _____%			
Width of Riparian Zone: _____ft.		Vegetative Layers: <i>(check all that apply)</i> <input checked="" type="checkbox"/> Trees: <input checked="" type="checkbox"/> Saplings/Shrubs: <input checked="" type="checkbox"/> Herbs	
N/A <input checked="" type="checkbox"/>		Avg. DBH of Dominants: <i>(approx.)</i> <u>6.0</u> in. <u>2.0</u> in. _____in.	
Dominant Bank Vegetation <i>(list)</i> Sycamore, autumn olive, fescue, orchardgrass, clover, black willow, jewelweed			
Aquatic Habitats (ex: submerged or emerged aquatic vegetation, overhanging banks/roots, leaf packs, large submerged wood, riffles, deep pools): pools and riffles, wrack piles			
Aquatic Organisms Observed <i>(list)</i> : none			
T&E Species Observed <i>(list)</i> : Autumn olive			
Disturbances (ex: livestock access, manure in waterbody, waste discharge pipes): Pasture on left bank			
Tributary is: <i>(check one)</i> <input checked="" type="checkbox"/> Natural <input type="checkbox"/> Artificial, man-made <input type="checkbox"/> Manipulated			
Stream Quality ² : <i>(check one)</i> <input type="checkbox"/> High <input checked="" type="checkbox"/> Moderate <input type="checkbox"/> Low			

Waterbody ID:

SLEB005

^a **High Quality:** Natural channel, natural vegetation extends at least one or two active channel widths on each side; banks stable and protected by roots; water color is clear to tea-colored; no barriers to fish movement; many fish cover types available; diverse and stable aquatic habitat; no disturbance by livestock or man.

Moderate Quality: Altered channel evidenced by rip-rap; natural vegetation extends 1/3-1/2 of the active channel width on each side; filtering function or riparian vegetation only moderately compromised; banks moderately unstable; water color is cloudy, submerged objects covered with greenish film; moderate odor; minor barriers to fish movement; fair aquatic habitat; minimum disturbance by livestock or man.

Low Quality: Channel is actively down cutting or widening; rip rap and channelization excessive; natural vegetation less than 1/3 of the active channel width on each side; lack of regeneration; filtering function severely compromised; banks unstable (eroding); water color is muddy and turbid; obvious pollutants (algal mats, surface scum, surface sheen); heavy odor; severe barriers to fish movement; little to no aquatic habitat; severe disturbance from livestock or man.

Notes:

Turkeypen Creek, flows through entire corridor

Pasture adjacent to creek

Waterbody Sketch (Include north arrow, centerline, distance from centerline, data point location, survey boundary, and IDs of associated features)

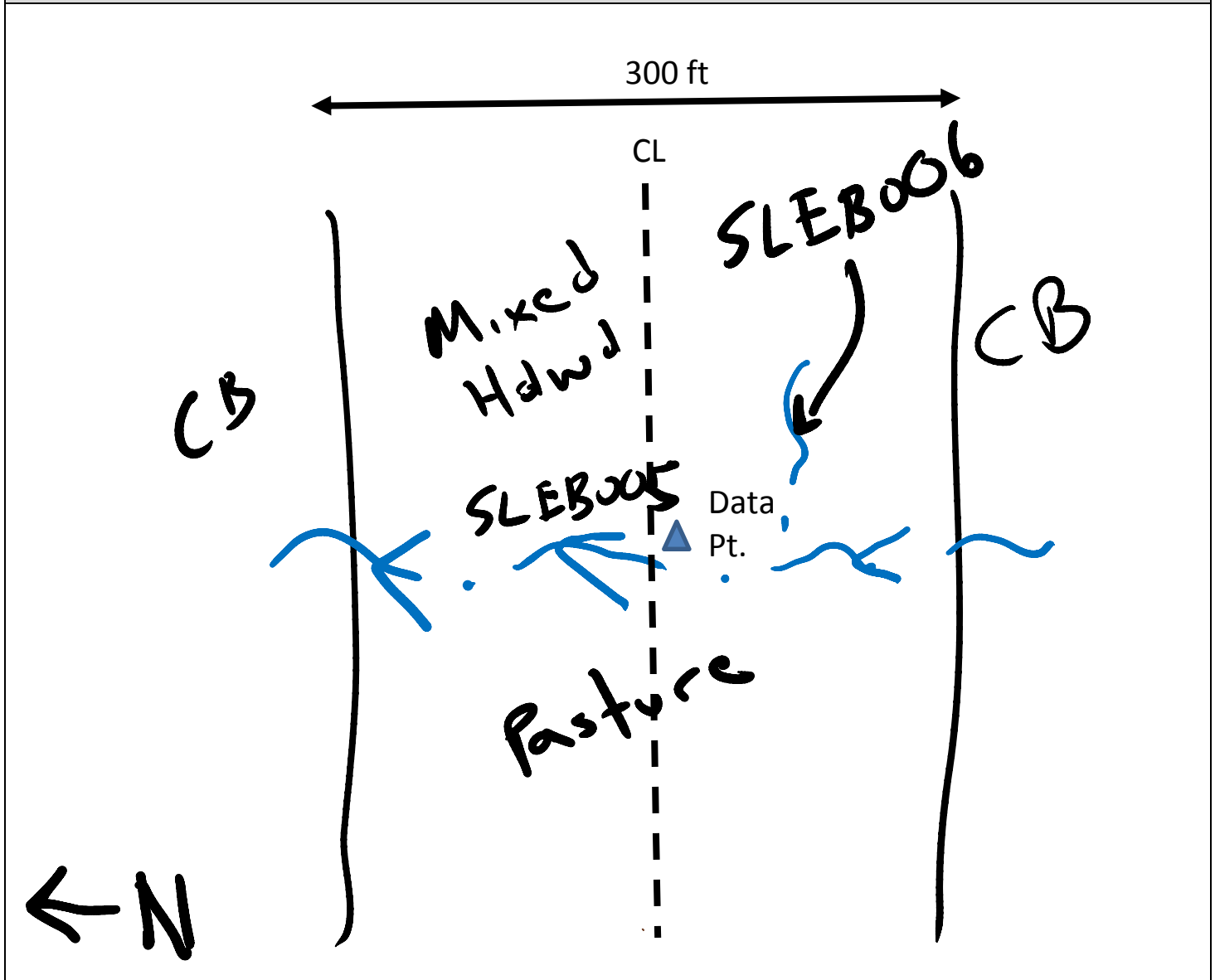



Waterbody SLEB005 facing southeast upstream



Waterbody SLEB005 facing northwest downstream



Waterbody SLEB005 facing east across

Linear Waterbody Data Sheet

Survey Description				
Project Name: Southeast Reliability		Waterbody Name: Unnamed Tributary to Turkeypen Creek		Waterbody ID: SLEB006
Date: 6/13/2014				
State: West Virginia	County/Parish: Lewis	Company: Natural Resource Group	Crew Member Initials: GB, TP, SK, LE	Photos: 3
Tract Number(s): 02-022		Nearest Milepost: 5.6	Associated Wetland ID(s): WLEA004	
Survey Type: <i>(check one)</i> <input checked="" type="checkbox"/> Centerline <input type="checkbox"/> Re-Route <input type="checkbox"/> Access Road <input type="checkbox"/> Other:				
Physical Attributes				
Stream Classification: <i>(check one)</i> <input type="checkbox"/> Ephemeral <input checked="" type="checkbox"/> Intermittent <input type="checkbox"/> Perennial				
Waterbody Type: <i>(check one)</i> <input type="checkbox"/> River <input checked="" type="checkbox"/> Stream <input type="checkbox"/> Ditch <input type="checkbox"/> Canal <input type="checkbox"/> Other:				
OHWM Width: 3.0 ft.		OHWM Indicator: <i>(check all that apply)</i> <input checked="" type="checkbox"/> Clear line on bank <input checked="" type="checkbox"/> Shelving <input type="checkbox"/> Wrested vegetation <input type="checkbox"/> Scouring <input type="checkbox"/> Water staining		
OHWM Height: 0.25 ft.		<input type="checkbox"/> Bent, matted, or missing vegetation <input type="checkbox"/> Wrack line <input type="checkbox"/> Litter and debris <input type="checkbox"/> Abrupt plant community change <input type="checkbox"/> Soil characteristic change		
N/A <input type="checkbox"/>				
Width of Waterbody - Top of Bank to Top of Bank: 4.0 ft.	Width of Waterbody - Toe of Slope to Toe of Slope: 3.5 ft.	Width of Waterbody - Water Edge to Water Edge: 2 ft.	Depth of Water: <i>(Approx.)</i> 0.25 ft.	
N/A <input type="checkbox"/>		N/A <input type="checkbox"/>		
Sinuosity: <i>(check one)</i> <input type="checkbox"/> Straight <input checked="" type="checkbox"/> Meandering		Water velocity: <i>(Approx.)</i> 1.0 fps		Bank slope Right: 80 degrees Left: 60 degrees
N/A <input type="checkbox"/>		N/A <input type="checkbox"/>		
Qualitative Attributes				
Water Appearance: <i>(check one)</i> <input type="checkbox"/> No water <input checked="" type="checkbox"/> Clear <input type="checkbox"/> Turbid <input type="checkbox"/> Sheen on surface <input type="checkbox"/> Surface scum <input type="checkbox"/> Algal mats <input type="checkbox"/> Other:				
Substrate: <i>(check all that apply)</i> <input checked="" type="checkbox"/> Bedrock <input type="checkbox"/> Boulder <input checked="" type="checkbox"/> Cobble <input checked="" type="checkbox"/> Gravel <input checked="" type="checkbox"/> Sand <input checked="" type="checkbox"/> Silt/ clay <input type="checkbox"/> Organic <input type="checkbox"/> Other:				
% of Substrate: 60 % ____ % 20 % 5 % 10 % 5 % ____ % ____ %				
Width of Riparian Zone: ____ ft.		Vegetative Layers: <i>(check all that apply)</i> <input checked="" type="checkbox"/> Trees: <input checked="" type="checkbox"/> Saplings/Shrubs: <input checked="" type="checkbox"/> Herbs		
N/A <input checked="" type="checkbox"/>		Avg. DBH of Dominants: <i>(approx.)</i> 9.0 in. 2.0 in. ____ in.		
Dominant Bank Vegetation <i>(list)</i> Sycamore, red maple, ironwood, mockernut hickory, serviceberry, Christmas fern				
Aquatic Habitats (ex: submerged or emerged aquatic vegetation, overhanging banks/roots, leaf packs, large submerged wood, riffles, deep pools): pools and riffles, wrack piles				
Aquatic Organisms Observed <i>(list)</i> : none				
T&E Species Observed <i>(list)</i> : none				
Disturbances (ex: livestock access, manure in waterbody, waste discharge pipe): culvert on downstream end near confluence of SLEB005				
Tributary is: <i>(check one)</i> <input checked="" type="checkbox"/> Natural <input type="checkbox"/> Artificial, man-made <input type="checkbox"/> Manipulated				
Stream Quality ^a : <i>(check one)</i> <input type="checkbox"/> High <input checked="" type="checkbox"/> Moderate <input type="checkbox"/> Low				

Waterbody ID:

SLEB006

^a **High Quality:** Natural channel, natural vegetation extends at least one or two active channel widths on each side; banks stable and protected by roots; water color is clear to tea-colored; no barriers to fish movement; many fish cover types available; diverse and stable aquatic habitat; no disturbance by livestock or man.

Moderate Quality: Altered channel evidenced by rip-rap; natural vegetation extends 1/3-1/2 of the active channel width on each side; filtering function or riparian vegetation only moderately compromised; banks moderately unstable; water color is cloudy, submerged objects covered with greenish film; moderate odor; minor barriers to fish movement; fair aquatic habitat; minimum disturbance by livestock or man.

Low Quality: Channel is actively down cutting or widening; rip rap and channelization excessive; natural vegetation less than 1/3 of the active channel width on each side; lack of regeneration; filtering function severely compromised; banks unstable (eroding); water color is muddy and turbid; obvious pollutants (algal mats, surface scum, surface sheen); heavy odor; severe barriers to fish movement; little to no aquatic habitat; severe disturbance from livestock or man.

Notes:

Fed by WLEB004

Waterbody Sketch (Include north arrow, centerline, distance from centerline, data point location, survey boundary, and IDs of associated features)

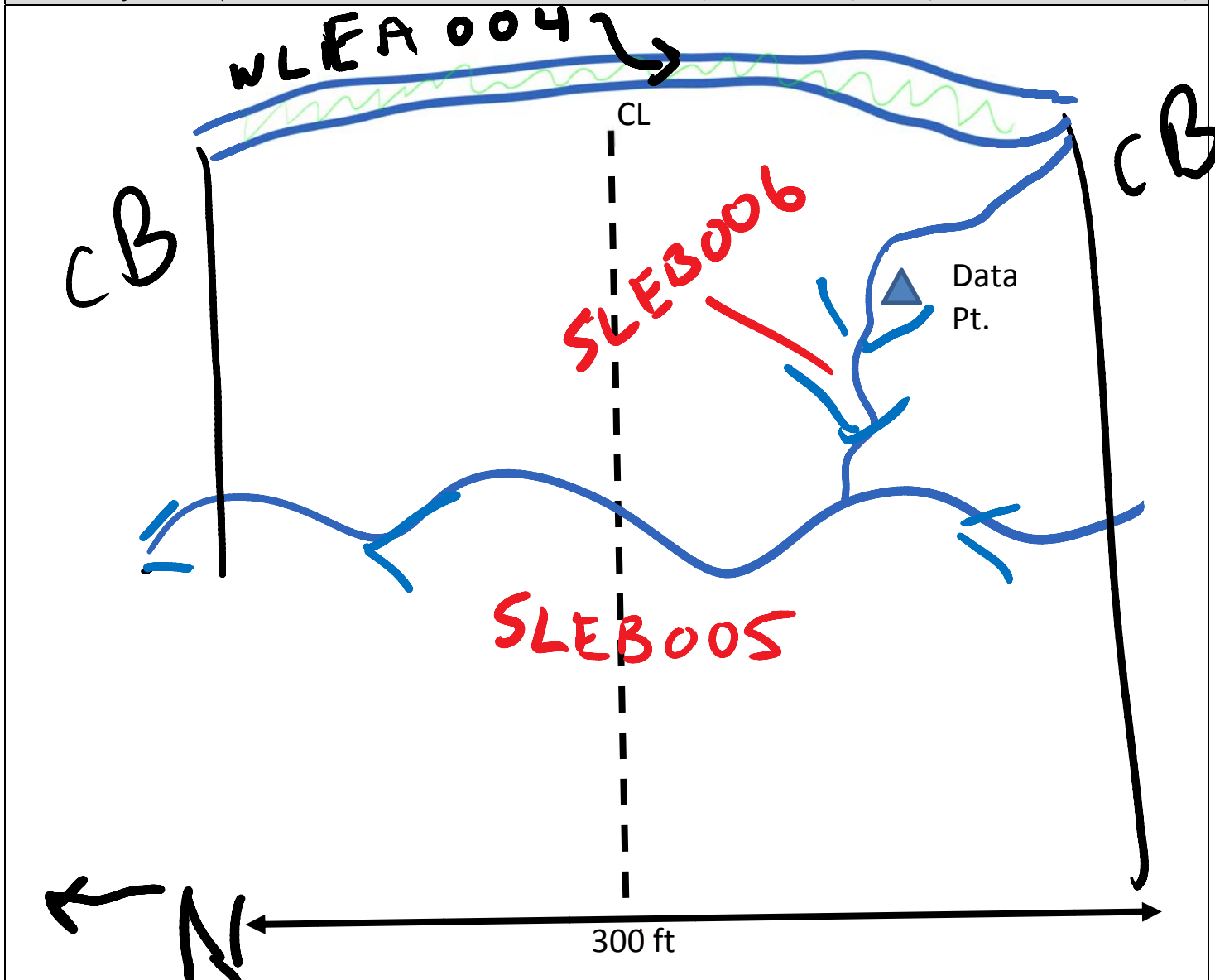



Waterbody SLEB006 facing east upstream



Waterbody SLEB006 facing west downstream



Waterbody SLEB006 facing south across

Linear Waterbody Data Sheet

Survey Description			
Project Name: Atlantic Coast Pipeline		Waterbody Name: UNT to Hollick Run	
Waterbody ID: SLEB105		Date: 12/15/2014	
State: West Virginia	County: Lewis	Company: NRG	Crew Member Initials: TP, RH
Photos: 01-03			
Tract Number(s): 02-028, 02-030, 02-032, unlabeled tract south of 02-032		Nearest Milepost: 7.0	Associated Wetland ID(s): WLEB102, WLEB103, WLEB104, WLEB102
Survey Type: <i>(check one)</i> <input type="checkbox"/> Centerline <input type="checkbox"/> Re-Route <input type="checkbox"/> Access Road <input checked="" type="checkbox"/> Other: Compressor Site 1 (Brightbill Tract)			
Physical Attributes			
Stream Classification: <i>(check one)</i> <input type="checkbox"/> Ephemeral <input checked="" type="checkbox"/> Intermittent <input type="checkbox"/> Perennial			
Waterbody Type: <i>(check one)</i> <input type="checkbox"/> River <input checked="" type="checkbox"/> Stream <input type="checkbox"/> Ditch <input type="checkbox"/> Canal <input type="checkbox"/> Other:			
OHWM Width: 5.0 ft.		OHWM Indicator: <i>(check all that apply)</i> <input checked="" type="checkbox"/> Clear line on bank <input checked="" type="checkbox"/> Shelving <input type="checkbox"/> Wrested vegetation <input type="checkbox"/> Scouring <input type="checkbox"/> Water staining	
Height: 1.0 ft.		<input type="checkbox"/> Bent, matted, or missing vegetation <input type="checkbox"/> Wrack line <input type="checkbox"/> Litter and debris <input type="checkbox"/> Abrupt plant community change <input type="checkbox"/> Soil characteristic change	
N/A <input type="checkbox"/>			
Width of Waterbody - Top of Bank to Top of Bank: 8 ft.	Width of Waterbody - Toe of Slope to Toe of Slope: 1.0 ft.	Width of Waterbody - Water Edge to Water Edge: 2.0 ft.	Depth of Water: <i>(Approx.)</i> 0.1 ft.
N/A <input type="checkbox"/>		N/A <input type="checkbox"/>	
Sinuosity: <i>(check one)</i> <input type="checkbox"/> Straight <input checked="" type="checkbox"/> Meandering		Water velocity: <i>(Approx.)</i> 0.5 fps	
N/A <input type="checkbox"/>		N/A <input type="checkbox"/>	
Bank height Right: 4 ft. Left: 5 ft.		Bank slope Right: 80 degrees Left: 80 degrees	
Qualitative Attributes			
Water Appearance: <i>(check one)</i> <input type="checkbox"/> No water <input checked="" type="checkbox"/> Clear <input type="checkbox"/> Turbid <input type="checkbox"/> Sheen on surface <input type="checkbox"/> Surface scum <input type="checkbox"/> Algal mats <input type="checkbox"/> Other:			
Substrate: <i>(check all that apply)</i> % of Substrate: _____% _____% 10% 45% 30% 15% _____% _____%			
Width of Riparian Zone: >50 ft.		Vegetative Layers: <i>(check all that apply)</i> <input checked="" type="checkbox"/> Trees: <input checked="" type="checkbox"/> Saplings/Shrubs: <input checked="" type="checkbox"/> Herbs	
N/A <input type="checkbox"/>		Avg. DBH of Dominants: <i>(approx.)</i> 12 in. 2 in.	
Dominant Bank Vegetation <i>(list)</i> : Tulip poplar, northern red oak, eastern cottonwood, sycamore, spice bush, Christmas fern			
Aquatic Habitats (ex: submerged or emerged aquatic vegetation, overhanging banks/roots, leaf packs, large submerged wood, riffles, deep pools): Cobble, debris piles, leaf packs			
Aquatic Organisms Observed <i>(list)</i> : Caddis flies			
T&E Species Observed <i>(list)</i> : none			
Disturbances (ex: livestock access, manure in waterbody, waste discharge pipes): Four wheeler paths			
Tributary is: <i>(check one)</i> <input checked="" type="checkbox"/> Natural <input type="checkbox"/> Artificial, man-made <input type="checkbox"/> Manipulated			
Stream Quality ^a : <i>(check one)</i> <input type="checkbox"/> High <input checked="" type="checkbox"/> Moderate <input type="checkbox"/> Low			

^a **High Quality:** Natural channel, natural vegetation extends at least one or two active channel widths on each side; banks stable and protected by roots; water color is clear to tea-colored; no barriers to fish movement; many fish cover types available; diverse and stable aquatic habitat; no disturbance by livestock or man.

Moderate Quality: Altered channel evidenced by rip-rap; natural vegetation extends 1/3-1/2 of the active channel width on each side; filtering function or riparian vegetation only moderately compromised; banks moderately unstable; water color is cloudy, submerged objects covered with greenish film; moderate odor; minor barriers to fish movement; fair aquatic habitat; minimum disturbance by livestock or man.

Low Quality: Channel is actively down cutting or widening; rip rap and channelization excessive; natural vegetation less than 1/3 of the active channel width on each side; lack of regeneration; filtering function severely compromised; banks unstable (eroding); water color is muddy and turbid; obvious pollutants (algal mats, surface scum, surface sheen); heavy odor; severe barriers to fish movement; little to no aquatic habitat; severe disturbance from livestock or man.

Notes:

Noted strong sinuosity, good grade control, wrack lines/debris piles, some stretches with bedrock, well developed bars and benches, weak riffle pool sequence. Saw evidence of deer and raccoon use. .

Waterbody Sketch (Include north arrow, centerline, distance from centerline, data point location, survey boundary, and IDs of associated features)

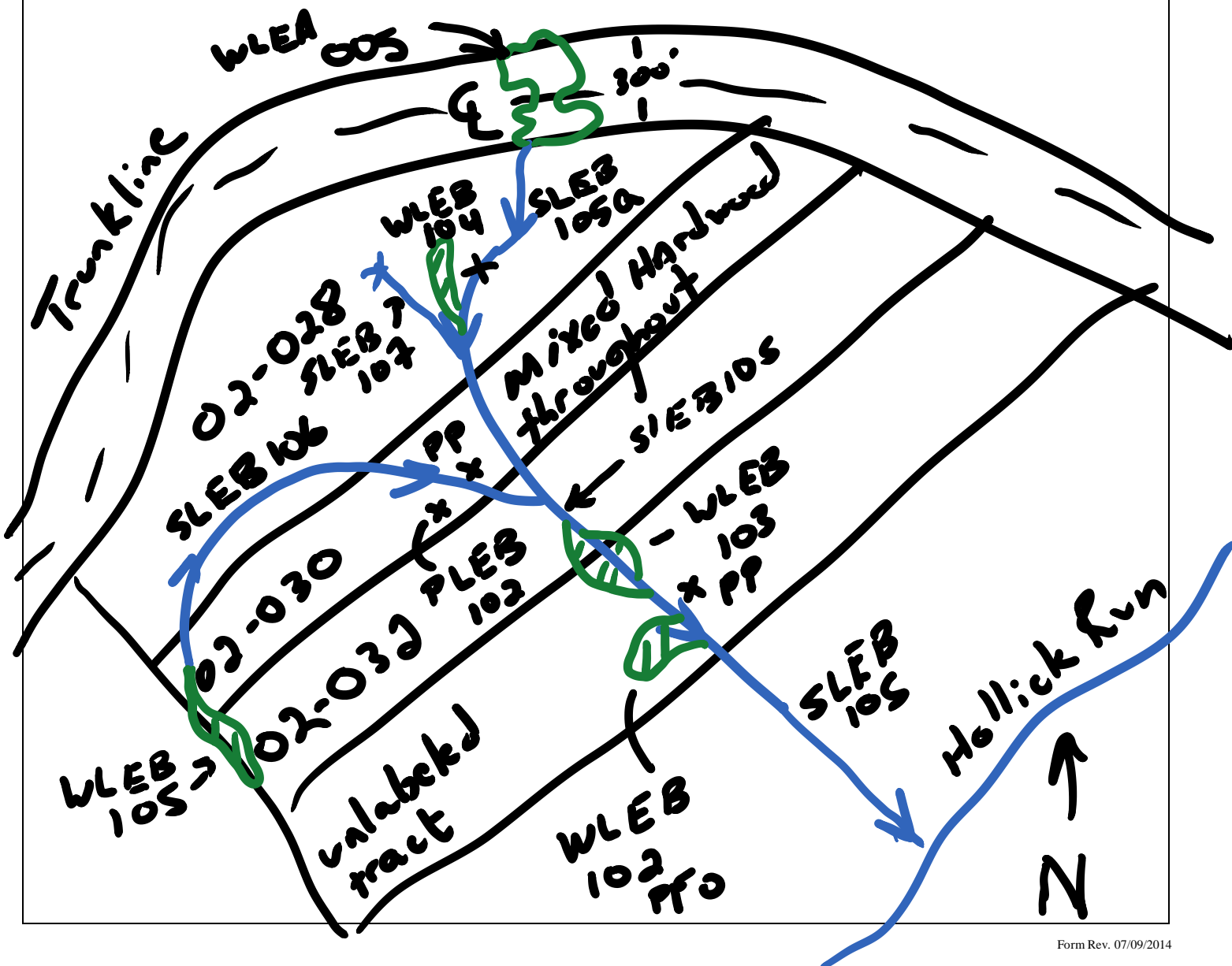



Waterbody SLEB105 facing west upstream



Waterbody SLEB105 facing east downstream



Waterbody SLEB105 facing north across

Linear Waterbody Data Sheet

Survey Description				
Project Name: Atlantic Coast Pipeline		Waterbody Name: UNT to Hollick Run		Waterbody ID: SLEB105e
Date: 12/17/2014				
State: West Virginia	County: Lewis	Company: NRG	Crew Member Initials: TP, RH	Photos: 01-03
Tract Number(s): 02-028		Nearest Milepost: 6.7	Associated Wetland ID(s): WLEA005	
Survey Type: <i>(check one)</i> <input type="checkbox"/> Centerline <input type="checkbox"/> Re-Route <input type="checkbox"/> Access Road <input checked="" type="checkbox"/> Other: Compressor Site 1 (Brightbill Tract)				
Physical Attributes				
Stream Classification: <i>(check one)</i> <input checked="" type="checkbox"/> Ephemeral <input type="checkbox"/> Intermittent <input type="checkbox"/> Perennial				
Waterbody Type: <i>(check one)</i> <input type="checkbox"/> River <input checked="" type="checkbox"/> Stream <input type="checkbox"/> Ditch <input type="checkbox"/> Canal <input type="checkbox"/> Other:				
OHWM Width: <u>1.0</u> ft.		OHWM Indicator: <i>(check all that apply)</i> <input checked="" type="checkbox"/> Clear line on bank <input checked="" type="checkbox"/> Shelving <input type="checkbox"/> Wrested vegetation <input type="checkbox"/> Scouring <input type="checkbox"/> Water staining		
OHWM Height: <u>0.5</u> ft.		<input type="checkbox"/> Bent, matted, or missing vegetation <input type="checkbox"/> Wrack line <input type="checkbox"/> Litter and debris <input type="checkbox"/> Abrupt plant community change <input type="checkbox"/> Soil characteristic change		
N/A <input type="checkbox"/>				
Width of Waterbody - Top of Bank to Top of Bank: <u>6</u> ft.	Width of Waterbody - Toe of Slope to Toe of Slope: <u>1.0</u> ft.	Width of Waterbody - Water Edge to Water Edge: <u>1.0</u> ft.	Depth of Water: <i>(Approx.)</i> <u>0.1</u> ft.	
N/A <input type="checkbox"/>		N/A <input type="checkbox"/>		
Sinuosity: <i>(check one)</i> <input type="checkbox"/> Straight <input checked="" type="checkbox"/> Meandering		Water velocity: <i>(Approx.)</i> <u>1.0</u> fps		Bank height: Right: <u>6</u> ft. Left: <u>6</u> ft.
N/A <input type="checkbox"/>		N/A <input type="checkbox"/>		Bank slope: Right: <u>80</u> degrees Left: <u>80</u> degrees
Qualitative Attributes				
Water Appearance: <i>(check one)</i> <input type="checkbox"/> No water <input checked="" type="checkbox"/> Clear <input type="checkbox"/> Turbid <input type="checkbox"/> Sheen on surface <input type="checkbox"/> Surface scum <input type="checkbox"/> Algal mats <input type="checkbox"/> Other:				
Substrate: <i>(check all that apply)</i> % of Substrate: _____% _____% <u>5</u> % <u>10</u> % <u>10</u> % <u>75</u> % _____% _____%				
Width of Riparian Zone: <u>>50</u> ft.		Vegetative Layers: <i>(check all that apply)</i> <input checked="" type="checkbox"/> Trees: <input checked="" type="checkbox"/> Saplings/Shrubs: <input checked="" type="checkbox"/> Herbs		
N/A <input type="checkbox"/>		Avg. DBH of Dominants: <i>(approx.)</i> <u>12</u> in. <u>2</u> in.		
Dominant Bank Vegetation <i>(list)</i> : Tulip poplar, northern red oak, sycamore, white oak, spice bush, multiflora rose, Christmas fern				
Aquatic Habitats (ex: submerged or emerged aquatic vegetation, overhanging banks/roots, leaf packs, large submerged wood, riffles, deep pools): debris piles, leaf packs				
Aquatic Organisms Observed <i>(list)</i> : none				
T&E Species Observed <i>(list)</i> : none				
Disturbances (ex: livestock access, manure in waterbody, waste discharge pipes): None noted				
Tributary is: <i>(check one)</i> <input checked="" type="checkbox"/> Natural <input type="checkbox"/> Artificial, man-made <input type="checkbox"/> Manipulated				
Stream Quality ^a : <i>(check one)</i> <input type="checkbox"/> High <input checked="" type="checkbox"/> Moderate <input type="checkbox"/> Low				

Waterbody ID:

SLEB105e

^a **High Quality:** Natural channel, natural vegetation extends at least one or two active channel widths on each side; banks stable and protected by roots; water color is clear to tea-colored; no barriers to fish movement; many fish cover types available; diverse and stable aquatic habitat; no disturbance by livestock or man.

Moderate Quality: Altered channel evidenced by rip-rap; natural vegetation extends 1/3-1/2 of the active channel width on each side; filtering function or riparian vegetation only moderately compromised; banks moderately unstable; water color is cloudy, submerged objects covered with greenish film; moderate odor; minor barriers to fish movement; fair aquatic habitat; minimum disturbance by livestock or man.

Low Quality: Channel is actively down cutting or widening; rip rap and channelization excessive; natural vegetation less than 1/3 of the active channel width on each side; lack of regeneration; filtering function severely compromised; banks unstable (eroding); water color is muddy and turbid; obvious pollutants (algal mats, surface scum, surface sheen); heavy odor; severe barriers to fish movement; little to no aquatic habitat; severe disturbance from livestock or man.

Notes:

This is an ephemeral stream located in an erosional gully, with a weak to absent OHWM. Fed by WLEA005, becomes intermittent at SLEB105. Noted weak sinuosity, bank failures, good grade control, wrack lines/debris piles, weak riffle pool sequence. Flows into SLEB105. Note, heavy rains in the last 24 hours, water present at time of survey, but absent on 12/15. SLEB105a was changed to SLEB105e.

Waterbody Sketch (Include north arrow, centerline, distance from centerline, data point location, survey boundary, and IDs of associated features)

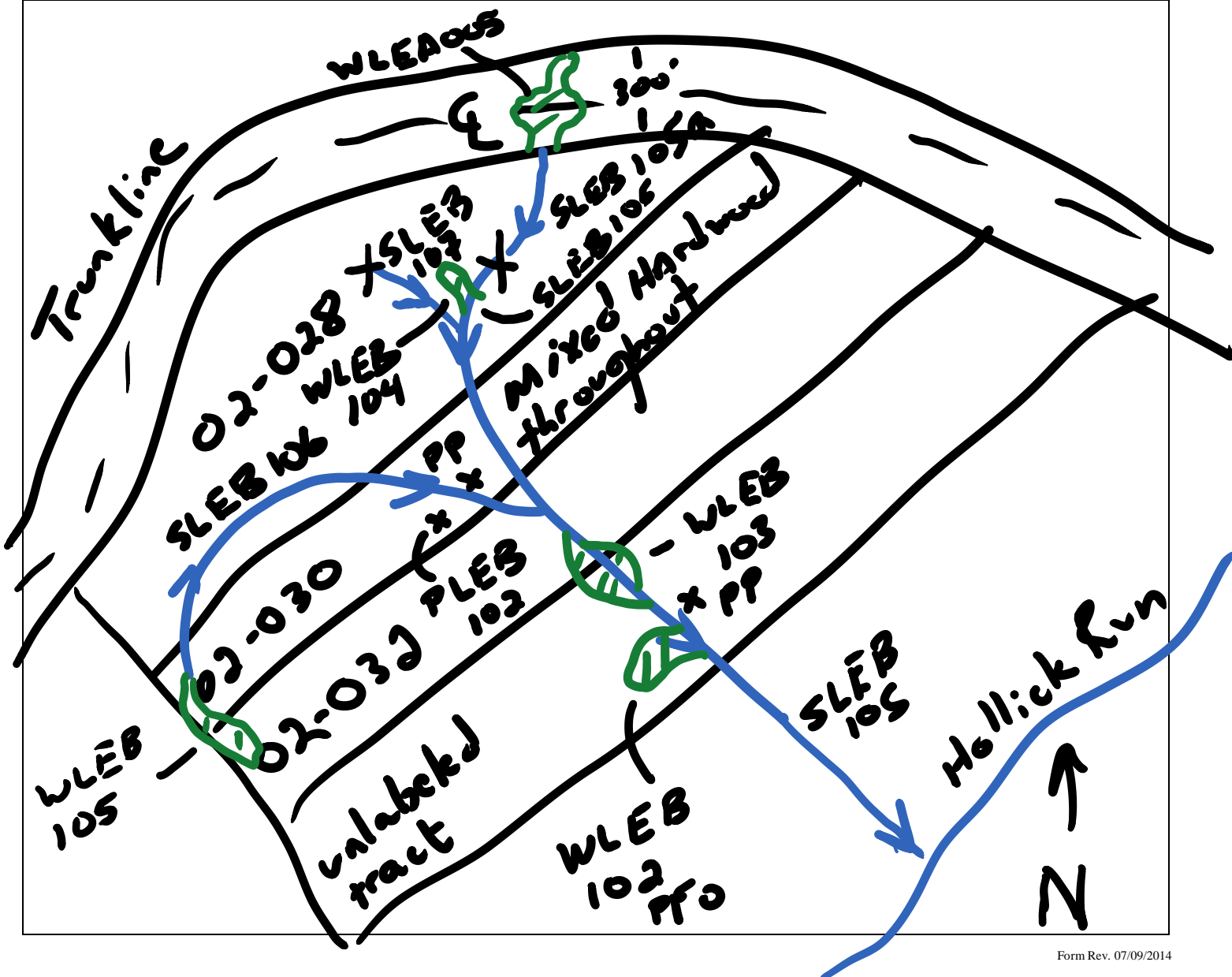



Stream SLEB105e facing north upstream



Stream SLEB105e facing south downstream



Stream SLEB105e facing east across

Open Waterbody Data Sheet

Survey Description			
Project Name: Atlantic Coat Pipeline		Waterbody Name: UNT to Kincheloe Creek	
Waterbody ID: OLEB100		Date: 12/15/2014	
State: West Virginia	County: Lewis	Company: NRG	Crew Member Initials: TP, RH
Photos: 001-002			
Tract Number(s): 02-031.AR, and unlabeled tract to Northeast		Nearest Milepost: 7.2	Associated Wetland ID(s): none
Survey Type: <small>(check one)</small> <input type="checkbox"/> Centerline <input type="checkbox"/> Re-Route <input type="checkbox"/> Access Road <input checked="" type="checkbox"/> Other: Compressor Station 1			
Physical Attributes			
Waterbody Type: <small>(check one)</small> <input checked="" type="checkbox"/> Stock Pond <input type="checkbox"/> Natural Pond <input type="checkbox"/> Lake <input type="checkbox"/> Reservoir <input type="checkbox"/> Impoundment <input type="checkbox"/> Oxbow <input type="checkbox"/> Other:			
Hydrologic Regime: <input checked="" type="checkbox"/> Permanently Flooded <input type="checkbox"/> Semipermanently Flooded <input type="checkbox"/> Seasonally Flooded <input type="checkbox"/> Temporarily Flooded			
OHWM Height: <u>10</u> ft.	OHWM Indicator: <small>(check all that apply)</small> <input checked="" type="checkbox"/> Clear line on bank <input type="checkbox"/> Shelving <input type="checkbox"/> Wrested vegetation <input type="checkbox"/> Scouring <input type="checkbox"/> Water staining <input type="checkbox"/> Bent, matted, or missing vegetation <input type="checkbox"/> Wrack line <input type="checkbox"/> Litter and debris <input checked="" type="checkbox"/> Abrupt plant community change <input type="checkbox"/> Soil characteristic change		
Depth of Water: <u>10</u> ft. N/A <input type="checkbox"/>	Bank height (average): <u>5</u> ft.	Bank slope (average): <u>85</u> degrees	
Qualitative Attributes			
Water Appearance: <small>(check one)</small> <input type="checkbox"/> No water <input checked="" type="checkbox"/> Clear <input type="checkbox"/> Turbid <input type="checkbox"/> Sheen on surface <input type="checkbox"/> Surface scum <input type="checkbox"/> Algal mats <input type="checkbox"/> Other:			
Substrate: <small>(check all that apply)</small> <input type="checkbox"/> Bedrock <input type="checkbox"/> Boulder <input type="checkbox"/> Cobble <input type="checkbox"/> Gravel <input type="checkbox"/> Sand <input checked="" type="checkbox"/> Silt/ clay <input type="checkbox"/> Organic <input type="checkbox"/> Other:			
% of Substrate: _____% _____% _____% _____% _____% <u>100</u> % _____% _____%			
Width of Riparian Zone: <u>5</u> ft. N/A <input type="checkbox"/>	Vegetative Layers: <small>(check all that apply)</small> <input type="checkbox"/> Trees: <input type="checkbox"/> Saplings/Shrubs: <input checked="" type="checkbox"/> Herbs Avg. DBH of Dominants: <small>(approx.)</small> _____in. _____in.		
Dominant Bank Vegetation <small>(list)</small> : Cattails, fescue, cleared pipeline ROW and pasture adjacent to pond			
Aquatic Habitats <small>(ex: submerged or emerged aquatic vegetation, overhanging banks/roots, leaf packs, large submerged wood, riffles, deep pools, etc.)</small> : Pools, aquatic vegetation			
Aquatic Organisms Observed <small>(list)</small> : None			
T&E Species Observed <small>(list)</small> : none			
Disturbances <small>(ex: livestock access, manure in waterbody, waste discharge pipes)</small> : Pipeline, pasture			
Waterbody is: <small>(check one)</small> <input type="checkbox"/> Natural <input checked="" type="checkbox"/> Artificial, man-made <input type="checkbox"/> Manipulated			
Waterbody Quality ^a : <small>(check one)</small> <input type="checkbox"/> High <input type="checkbox"/> Moderate <input checked="" type="checkbox"/> Low			

Waterbody ID:

OLEB100

^a **High Quality:** Natural, natural bank vegetation around entire waterbody; banks stable and protected by roots; water color is clear to tea-colored; no barriers to fish movement; many fish cover types available; diverse and stable aquatic habitat; no disturbance by livestock or man.

Moderate Quality: Altered by rip-rap; natural vegetation extends 1/3-1/2 of the active channel width on each side; filtering function or bank vegetation only moderately compromised; banks moderately unstable; water color is cloudy, submerged objects covered with greenish film; moderate odor; minor barriers to fish movement; fair aquatic habitat; minimum disturbance by livestock or man.

Low Quality: Rip rap and channelization excessive; natural vegetation less than 1/3 of the active channel width on each side; lack of regeneration; filtering function severely compromised; banks unstable (eroding); water color is muddy and turbid; obvious pollutants (algal mats, surface scum, surface sheen); heavy odor; severe barriers to fish movement; little to no aquatic habitat; severe disturbance from livestock or man.

Notes:

Stock pond constructed in high ground

Waterbody Sketch (Include north arrow, centerline, distance from centerline, data point locations, survey boundary, and IDs of associated features)

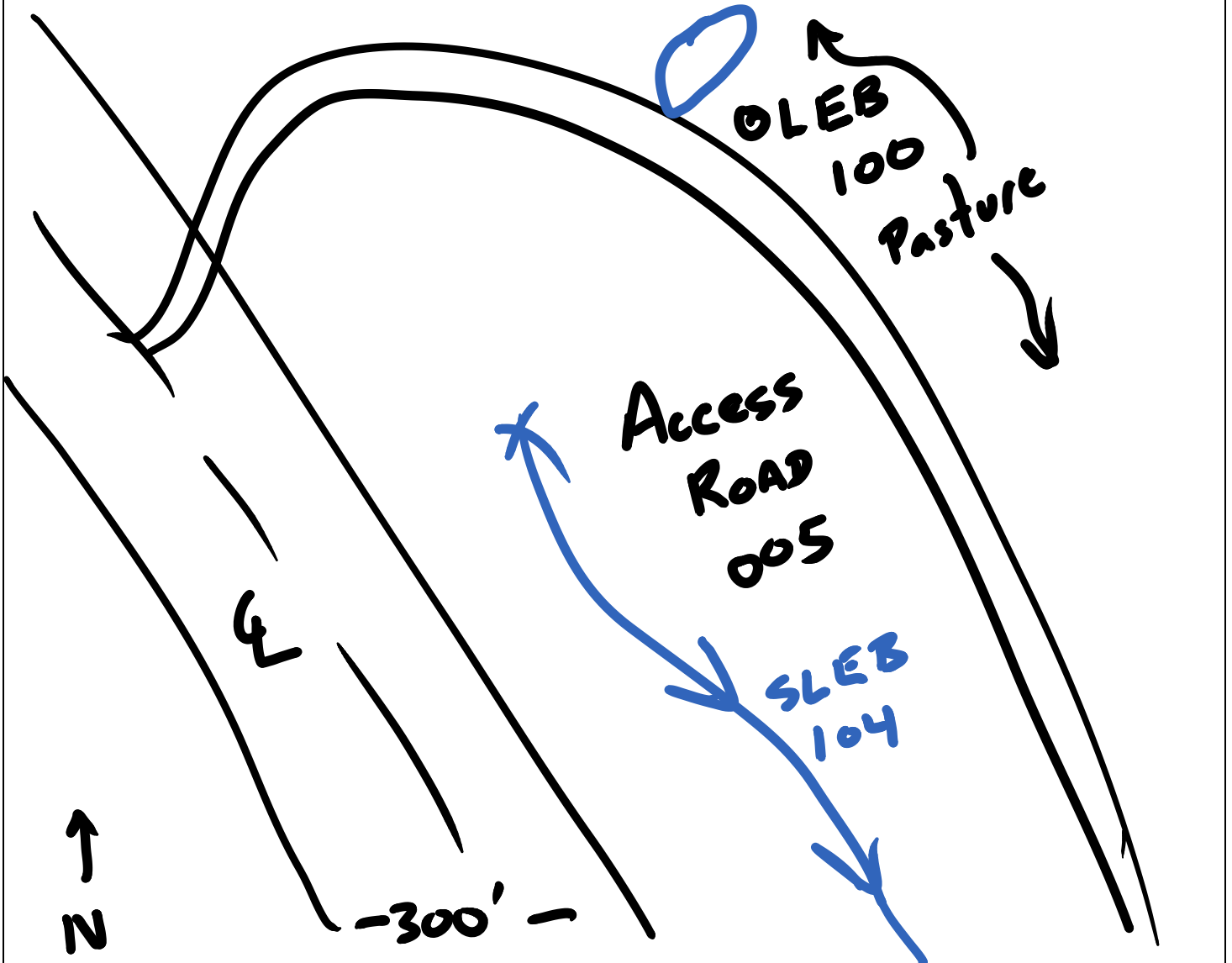



Open waterbody OLEB100 facing north upstream



Open waterbody OJOB100 facing west across

Linear Waterbody Data Sheet

Survey Description			
Project Name: Southeast Reliability		Waterbody Name: Unnamed Tributary to Hollick Run	
Waterbody ID: SLEB008		Date: 6/14/2014	
State: West Virginia	County/Parish: Lewis	Company: Natural Resource Group	Crew Member Initials: GB, TP, SK, LE
Photos: 3			
Tract Number(s): 02-024		Nearest Milepost: 7.65	Associated Wetland ID(s): none
Survey Type: <i>(check one)</i> <input checked="" type="checkbox"/> Centerline <input type="checkbox"/> Re-Route <input type="checkbox"/> Access Road <input type="checkbox"/> Other:			
Physical Attributes			
Stream Classification: <i>(check one)</i> <input type="checkbox"/> Ephemeral <input checked="" type="checkbox"/> Intermittent <input type="checkbox"/> Perennial			
Waterbody Type: <i>(check one)</i> <input type="checkbox"/> River <input checked="" type="checkbox"/> Stream <input type="checkbox"/> Ditch <input type="checkbox"/> Canal <input type="checkbox"/> Other:			
OHWM Width: 4.0 ft.		OHWM Indicator: <i>(check all that apply)</i> <input type="checkbox"/> Clear line on bank <input checked="" type="checkbox"/> Shelving <input type="checkbox"/> Wrested vegetation <input checked="" type="checkbox"/> Scouring <input type="checkbox"/> Water staining	
OHWM Height: 0.5 ft.		<input type="checkbox"/> Bent, matted, or missing vegetation <input type="checkbox"/> Wrack line <input type="checkbox"/> Litter and debris <input type="checkbox"/> Abrupt plant community change <input type="checkbox"/> Soil characteristic change	
N/A <input type="checkbox"/>			
Width of Waterbody - Top of Bank to Top of Bank: 10.0 ft.	Width of Waterbody - Toe of Slope to Toe of Slope: 3.0 ft.	Width of Waterbody - Water Edge to Water Edge: 3.5 ft.	Depth of Water: <i>(Approx.)</i> 0.25 ft.
N/A <input type="checkbox"/>		N/A <input type="checkbox"/>	
Sinuosity: <i>(check one)</i> <input type="checkbox"/> Straight <input checked="" type="checkbox"/> Meandering		Water velocity: <i>(Approx.)</i> 1.0 fps	Bank height: Right: 8.0 ft. Left: 2.0 ft.
N/A <input type="checkbox"/>		Bank slope: Right: 70 degrees Left: 20 degrees	
Qualitative Attributes			
Water Appearance: <i>(check one)</i> <input type="checkbox"/> No water <input checked="" type="checkbox"/> Clear <input type="checkbox"/> Turbid <input type="checkbox"/> Sheen on surface <input type="checkbox"/> Surface scum <input type="checkbox"/> Algal mats <input type="checkbox"/> Other:			
Substrate: <i>(check all that apply)</i> <input type="checkbox"/> Bedrock <input type="checkbox"/> Boulder <input checked="" type="checkbox"/> Cobble <input checked="" type="checkbox"/> Gravel <input checked="" type="checkbox"/> Sand <input checked="" type="checkbox"/> Silt/ clay <input type="checkbox"/> Organic <input type="checkbox"/> Other:			
% of Substrate: _____% _____% 10% 10% 40% 40% _____% _____%			
Width of Riparian Zone: 50 ft.		Vegetative Layers: <i>(check all that apply)</i> <input checked="" type="checkbox"/> Trees: <input checked="" type="checkbox"/> Saplings/Shrubs: <input type="checkbox"/> Herbs	
N/A <input type="checkbox"/>		Avg. DBH of Dominants: <i>(approx.)</i> 12.0 in. 2.0 in. _____ in.	
Dominant Bank Vegetation <i>(list)</i> Tulip poplar, sycamore, sugar maple, ironwood , spice bush, stinging nettle, multiflora rose			
Aquatic Habitats (ex: submerged or emerged aquatic vegetation, overhanging banks/roots, leaf packs, large submerged wood, riffles, deep pools): Riffle pool complex, strong wrack lines, leaf packs, tree roots			
Aquatic Organisms Observed <i>(list)</i> : none			
T&E Species Observed <i>(list)</i> : none			
Disturbances (ex: livestock access, manure in waterbody, waste discharge pipe): Existing gas pipeline runs parallel to stream			
Tributary is: <i>(check one)</i> <input checked="" type="checkbox"/> Natural <input type="checkbox"/> Artificial, man-made <input type="checkbox"/> Manipulated			
Stream Quality ² : <i>(check one)</i> <input type="checkbox"/> High <input checked="" type="checkbox"/> Moderate <input type="checkbox"/> Low			

Waterbody ID:

SLEB008

^a **High Quality:** Natural channel, natural vegetation extends at least one or two active channel widths on each side; banks stable and protected by roots; water color is clear to tea-colored; no barriers to fish movement; many fish cover types available; diverse and stable aquatic habitat; no disturbance by livestock or man.

Moderate Quality: Altered channel evidenced by rip-rap; natural vegetation extends 1/3-1/2 of the active channel width on each side; filtering function or riparian vegetation only moderately compromised; banks moderately unstable; water color is cloudy, submerged objects covered with greenish film; moderate odor; minor barriers to fish movement; fair aquatic habitat; minimum disturbance by livestock or man.

Low Quality: Channel is actively down cutting or widening; rip rap and channelization excessive; natural vegetation less than 1/3 of the active channel width on each side; lack of regeneration; filtering function severely compromised; banks unstable (eroding); water color is muddy and turbid; obvious pollutants (algal mats, surface scum, surface sheen); heavy odor; severe barriers to fish movement; little to no aquatic habitat; severe disturbance from livestock or man.

Notes:

Intermittent channel, flows into Hollick Run

Waterbody Sketch (Include north arrow, centerline, distance from centerline, data point location, survey boundary, and IDs of associated features)

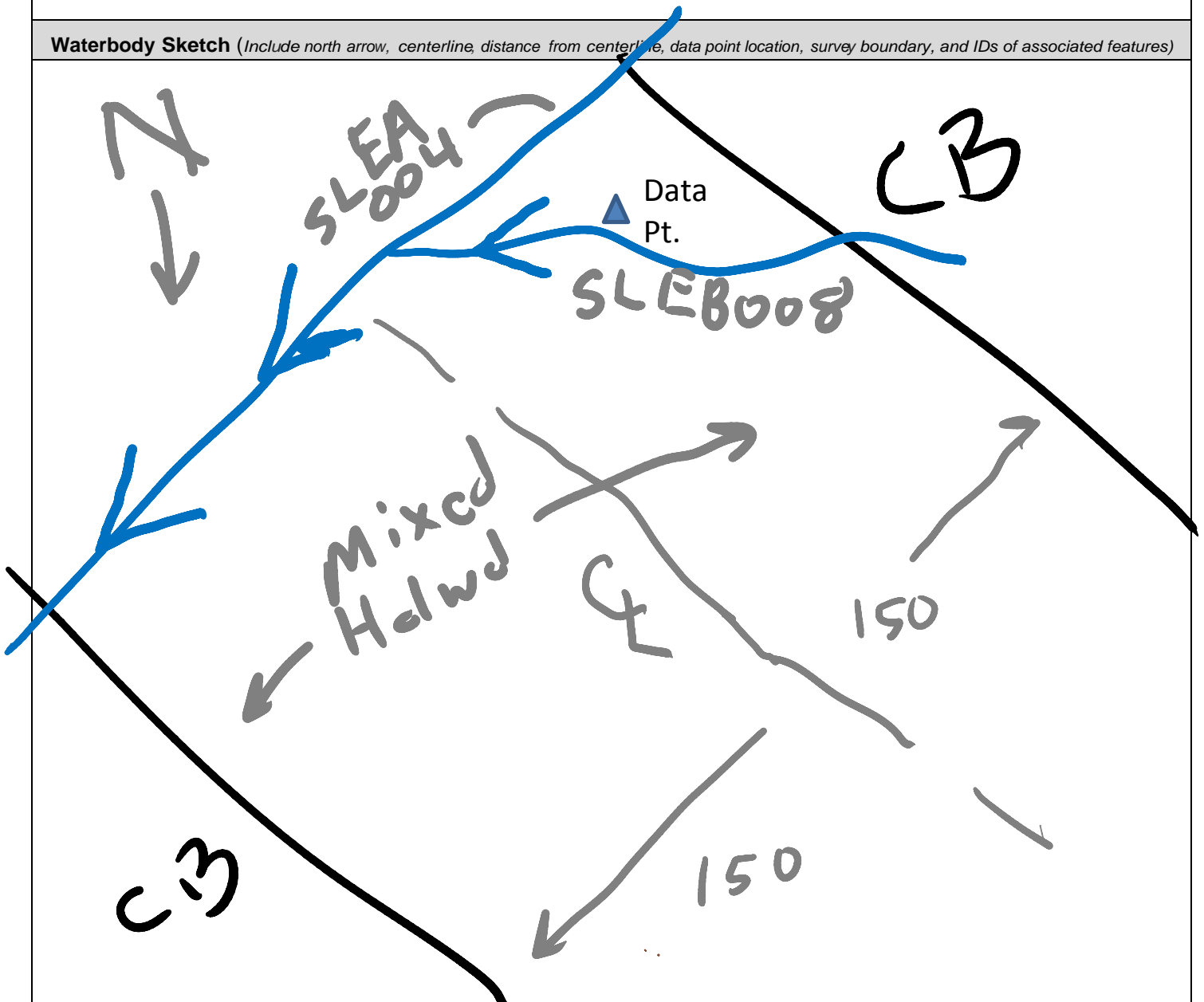



Waterbody SLEB008 facing west upstream



Waterbody SLEA008 facing east downstream



Waterbody SLEB008 facing south across



Waterbody SLEB008 facing west upstream



Waterbody SLEB008 facing east downstream



Waterbody SLEB008 facing north across

Linear Waterbody Data Sheet

Survey Description			
Project Name: Southeast Reliability		Waterbody Name: UNT to Hollick Run	
Waterbody ID: SLEB104		Date: 8/5/2014	
State: West Virginia	County: Lewis	Company: NRG	Crew Member Initials: TP, SK
Photos: 01-03			
Tract Number(s): 02-034		Nearest Milepost: 7.65	Associated Wetland ID(s): none
Survey Type: <i>(check one)</i> <input type="checkbox"/> Centerline <input type="checkbox"/> Re-Route <input checked="" type="checkbox"/> Access Road <input type="checkbox"/> Other:			
Physical Attributes			
Stream Classification: <i>(check one)</i> <input type="checkbox"/> Ephemeral <input checked="" type="checkbox"/> Intermittent <input type="checkbox"/> Perennial			
Waterbody Type: <i>(check one)</i> <input type="checkbox"/> River <input checked="" type="checkbox"/> Stream <input type="checkbox"/> Ditch <input type="checkbox"/> Canal <input type="checkbox"/> Other:			
OHWM Width: 2.0 ft.		OHWM Indicator: <i>(check all that apply)</i>	
Height: 0.25 ft.		<input checked="" type="checkbox"/> Clear line on bank <input checked="" type="checkbox"/> Shelving <input type="checkbox"/> Wrested vegetation <input type="checkbox"/> Scouring <input type="checkbox"/> Water staining	
N/A <input type="checkbox"/>		<input type="checkbox"/> Bent, matted, or missing vegetation <input type="checkbox"/> Wrack line <input type="checkbox"/> Litter and debris <input type="checkbox"/> Abrupt plant community change <input type="checkbox"/> Soil characteristic change	
Width of Waterbody - Top of Bank to Top of Bank: 3 ft.	Width of Waterbody - Toe of Slope to Toe of Slope: 1.0 ft.	Width of Waterbody - Water Edge to Water Edge: 1.0 ft.	Depth of Water: <i>(Approx.)</i> 0.1 ft.
Sinuosity: <i>(check one)</i> <input checked="" type="checkbox"/> Straight <input type="checkbox"/> Meandering		Water velocity: <i>(Approx.)</i> 0.5 fps	Bank height Right: 3 ft. Left: 3 ft.
N/A <input type="checkbox"/>		N/A <input type="checkbox"/>	Bank slope Right: 85 degrees Left: 85 degrees
Qualitative Attributes			
Water Appearance: <i>(check one)</i> <input type="checkbox"/> No water <input checked="" type="checkbox"/> Clear <input type="checkbox"/> Turbid <input type="checkbox"/> Sheen on surface <input type="checkbox"/> Surface scum <input type="checkbox"/> Algal mats <input type="checkbox"/> Other:			
Substrate: <i>(check all that apply)</i> ⁵ <input type="checkbox"/> Bedrock <input type="checkbox"/> Boulder <input type="checkbox"/> Cobble <input checked="" type="checkbox"/> Gravel <input checked="" type="checkbox"/> Sand <input checked="" type="checkbox"/> Silt/ clay <input type="checkbox"/> Organic <input type="checkbox"/> Other:			
% of Substrate: _____% _____% _____% 30% 35% 35% _____% _____%			
Width of Riparian Zone: 0 ft.	Vegetative Layers: <i>(check all that apply)</i> <input type="checkbox"/> Trees: <input type="checkbox"/> Saplings/Shrubs: <input checked="" type="checkbox"/> Herbs		
N/A <input type="checkbox"/>	Avg. DBH of Dominants: <i>(approx.)</i> ___ in. ___ in.		
Dominant Bank Vegetation <i>(list)</i> : Stream flows in ditch along driveway. Bordered by fescue on both side			
Aquatic Habitats (ex: submerged or emerged aquatic vegetation, overhanging banks/roots, leaf packs, large submerged wood, riffles, deep pools): none			
Aquatic Organisms Observed <i>(list)</i> : none			
T&E Species Observed <i>(list)</i> : none			
Disturbances (ex: livestock access, manure in waterbody, waste discharge pipes): Stream has been diverted into ditch along driveway. Buffer consists of fescue ,			
Tributary is: <i>(check one)</i> <input type="checkbox"/> Natural <input type="checkbox"/> Artificial, man-made <input checked="" type="checkbox"/> Manipulated			
Stream Quality ^a : <i>(check one)</i> <input type="checkbox"/> High <input type="checkbox"/> Moderate <input checked="" type="checkbox"/> Low			

Waterbody ID:

SLEB104

^a **High Quality:** Natural channel, natural vegetation extends at least one or two active channel widths on each side; banks stable and protected by roots; water color is clear to tea-colored; no barriers to fish movement; many fish cover types available; diverse and stable aquatic habitat; no disturbance by livestock or man.

Moderate Quality: Altered channel evidenced by rip-rap; natural vegetation extends 1/3-1/2 of the active channel width on each side; filtering function or riparian vegetation only moderately compromised; banks moderately unstable; water color is cloudy, submerged objects covered with greenish film; moderate odor; minor barriers to fish movement; fair aquatic habitat; minimum disturbance by livestock or man.

Low Quality: Channel is actively down cutting or widening; rip rap and channelization excessive; natural vegetation less than 1/3 of the active channel width on each side; lack of regeneration; filtering function severely compromised; banks unstable (eroding); water color is muddy and turbid; obvious pollutants (algal mats, surface scum, surface sheen); heavy odor; severe barriers to fish movement; little to no aquatic habitat; severe disturbance from livestock or man.

Notes:

Stream originates just outside of corridor and has been diverted into ditch along the driveway.

Waterbody Sketch (Include north arrow, centerline, distance from centerline, data point location, survey boundary, and IDs of associated features)

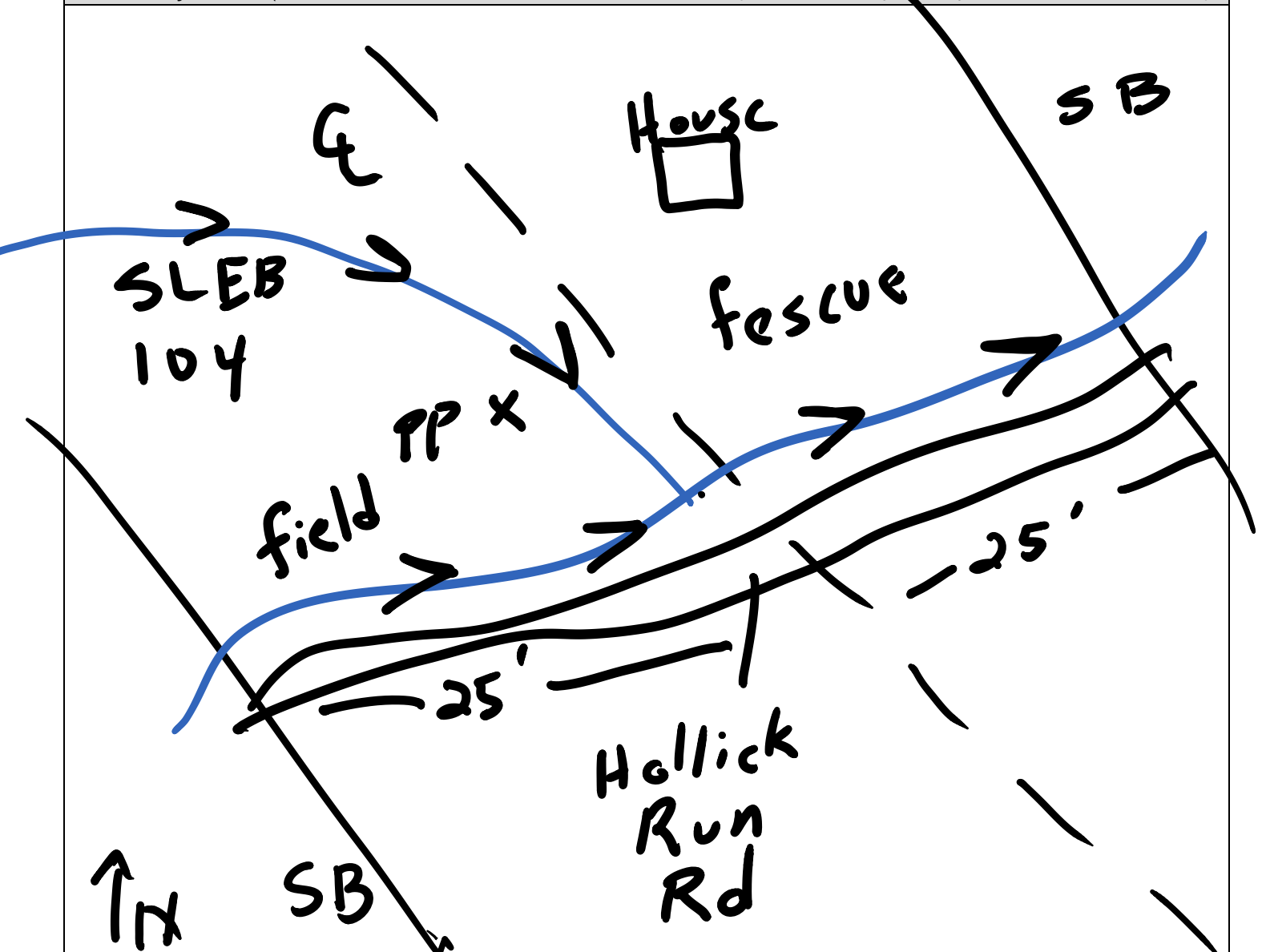



Waterbody SLEB104 facing north upstream



Waterbody SLEB104 facing south downstream



Waterbody SLEB104 facing east across

Linear Waterbody Data Sheet

Survey Description			
Project Name: Atlantic Coast Pipeline		Waterbody Name: UNT to Hollick Run	
Waterbody ID: SLEB104i		Date: 12/15/2014	
State: West Virginia	County: Lewis	Company: NRG	Crew Member Initials: TP, RH
Photos: 01-03			
Tract Number(s): 02-034.AR		Nearest Milepost: 7.65	Associated Wetland ID(s): none
Survey Type: <i>(check one)</i> <input type="checkbox"/> Centerline <input type="checkbox"/> Re-Route <input type="checkbox"/> Access Road <input checked="" type="checkbox"/> Other: Compressor Site 1 (Brightbill Tract)			
Physical Attributes			
Stream Classification: <i>(check one)</i> <input type="checkbox"/> Ephemeral <input checked="" type="checkbox"/> Intermittent <input type="checkbox"/> Perennial			
Waterbody Type: <i>(check one)</i> <input type="checkbox"/> River <input checked="" type="checkbox"/> Stream <input type="checkbox"/> Ditch <input type="checkbox"/> Canal <input type="checkbox"/> Other:			
OHWM Width: 4.0 ft.		OHWM Indicator: <i>(check all that apply)</i>	
Height: 0.5 ft.		<input checked="" type="checkbox"/> Clear line on bank <input checked="" type="checkbox"/> Shelving <input type="checkbox"/> Wrested vegetation <input type="checkbox"/> Scouring <input type="checkbox"/> Water staining	
N/A <input type="checkbox"/>		<input type="checkbox"/> Bent, matted, or missing vegetation <input type="checkbox"/> Wrack line <input type="checkbox"/> Litter and debris <input type="checkbox"/> Abrupt plant community change <input type="checkbox"/> Soil characteristic change	
Width of Waterbody - Top of Bank to Top of Bank: 5 ft.	Width of Waterbody - Toe of Slope to Toe of Slope: 3.0 ft.	Width of Waterbody - Water Edge to Water Edge: 3.0 ft.	Depth of Water: <i>(Approx.)</i> 0.1 ft.
Sinuosity: <i>(check one)</i> <input type="checkbox"/> Straight <input checked="" type="checkbox"/> Meandering		Water velocity: <i>(Approx.)</i> 0.5 fps	Bank height: Right: 3 ft. Left: 3 ft.
N/A <input type="checkbox"/>		N/A <input type="checkbox"/>	Bank slope: Right: 80 degrees Left: 80 degrees
Qualitative Attributes			
Water Appearance: <i>(check one)</i> <input type="checkbox"/> No water <input checked="" type="checkbox"/> Clear <input type="checkbox"/> Turbid <input type="checkbox"/> Sheen on surface <input type="checkbox"/> Surface scum <input type="checkbox"/> Algal mats <input type="checkbox"/> Other:			
Substrate: <i>(check all that apply)</i> ⁵			
% of Substrate: _____% _____% 20% 15% 30% 35% _____% _____%			
Width of Riparian Zone: >50 ft.	Vegetative Layers: <i>(check all that apply)</i>		
N/A <input type="checkbox"/>	<input checked="" type="checkbox"/> Trees: <input checked="" type="checkbox"/> Saplings/Shrubs: <input checked="" type="checkbox"/> Herbs		
Avg. DBH of Dominants: <i>(approx.)</i> 8 in. 2 in.			
Dominant Bank Vegetation <i>(list)</i> : Tulip poplar, black cherry, red maple, spice bush			
Aquatic Habitats (ex: submerged or emerged aquatic vegetation, overhanging banks/roots, leaf packs, large submerged wood, riffles, deep pools): cobble			
Aquatic Organisms Observed <i>(list)</i> : none			
T&E Species Observed <i>(list)</i> : none			
Disturbances (ex: livestock access, manure in waterbody, waste discharge pipes): Ditched downstream of data point			
Tributary is: <i>(check one)</i> <input checked="" type="checkbox"/> Natural <input type="checkbox"/> Artificial, man-made <input type="checkbox"/> Manipulated			
Stream Quality ^a : <i>(check one)</i> <input type="checkbox"/> High <input checked="" type="checkbox"/> Moderate <input type="checkbox"/> Low			

Waterbody ID:

SLEB104i

^a **High Quality:** Natural channel, natural vegetation extends at least one or two active channel widths on each side; banks stable and protected by roots; water color is clear to tea-colored; no barriers to fish movement; many fish cover types available; diverse and stable aquatic habitat; no disturbance by livestock or man.

Moderate Quality: Altered channel evidenced by rip-rap; natural vegetation extends 1/3-1/2 of the active channel width on each side; filtering function or riparian vegetation only moderately compromised; banks moderately unstable; water color is cloudy, submerged objects covered with greenish film; moderate odor; minor barriers to fish movement; fair aquatic habitat; minimum disturbance by livestock or man.

Low Quality: Channel is actively down cutting or widening; rip rap and channelization excessive; natural vegetation less than 1/3 of the active channel width on each side; lack of regeneration; filtering function severely compromised; banks unstable (eroding); water color is muddy and turbid; obvious pollutants (algal mats, surface scum, surface sheen); heavy odor; severe barriers to fish movement; little to no aquatic habitat; severe disturbance from livestock or man.

Notes:

This is an extension of SLEB104. The original data point was taken along a driveway and the stream had been ditched. The extension includes an undisturbed reach. Noted moderate sinuosity, good grade control, wrack lines/debris piles, and some stretches with bedrock. SLEB104a was changed to SLEB104i.

Waterbody Sketch (Include north arrow, centerline, distance from centerline, data point location, survey boundary, and IDs of associated features)

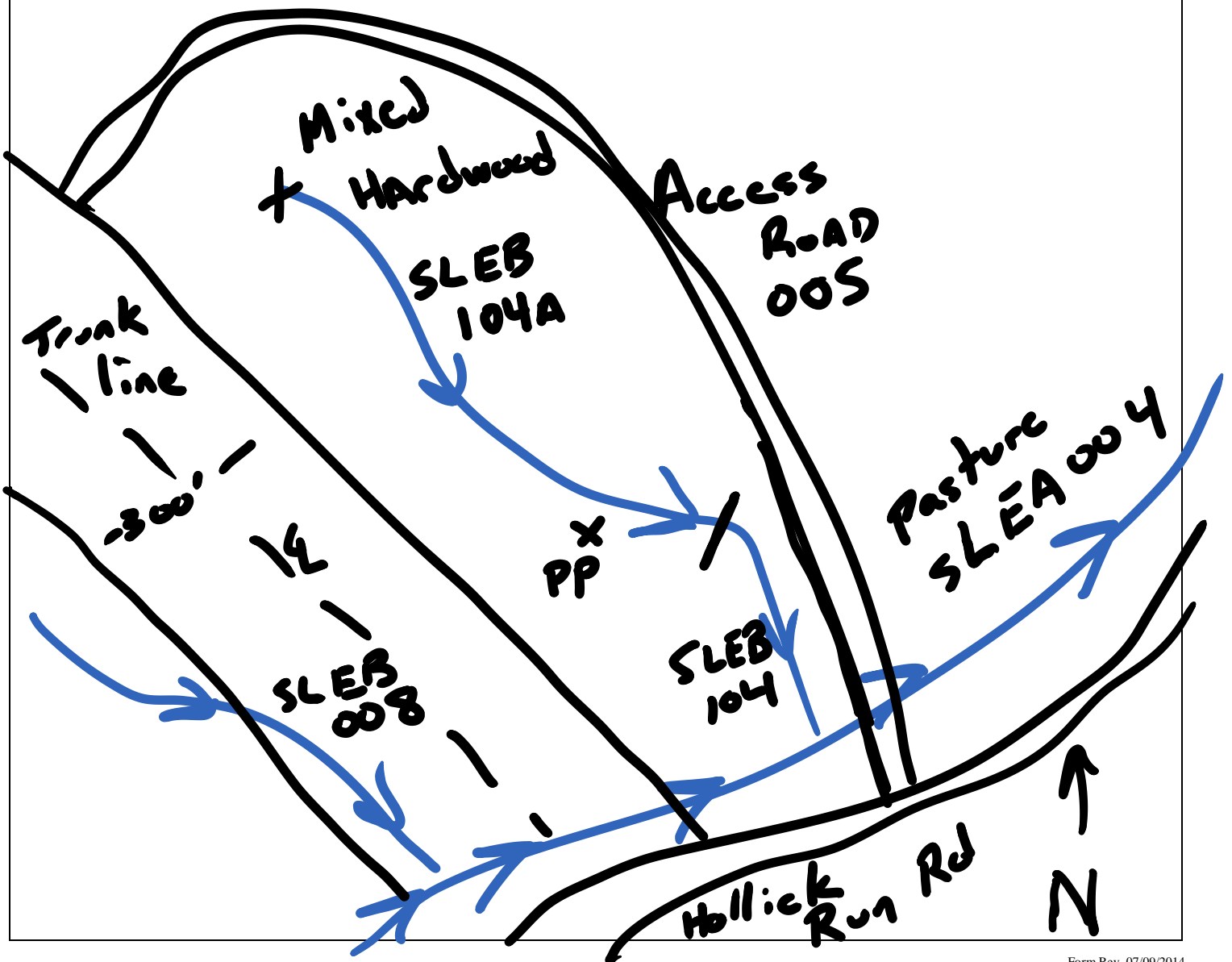



Stream SLEB104i facing north upstream



Stream SLEB104i facing south downstream



Stream SLEB104i facing east across

Linear Waterbody Data Sheet

Survey Description			
Project Name: Southeast Reliability		Waterbody Name: UNT to Hollick Run	
Waterbody ID: SLEB104		Date: 8/5/2014	
State: West Virginia	County: Lewis	Company: NRG	Crew Member Initials: TP, SK
Photos: 01-03			
Tract Number(s): 02-034		Nearest Milepost: 7.65	Associated Wetland ID(s): none
Survey Type: <i>(check one)</i> <input type="checkbox"/> Centerline <input type="checkbox"/> Re-Route <input checked="" type="checkbox"/> Access Road <input type="checkbox"/> Other:			
Physical Attributes			
Stream Classification: <i>(check one)</i> <input type="checkbox"/> Ephemeral <input checked="" type="checkbox"/> Intermittent <input type="checkbox"/> Perennial			
Waterbody Type: <i>(check one)</i> <input type="checkbox"/> River <input checked="" type="checkbox"/> Stream <input type="checkbox"/> Ditch <input type="checkbox"/> Canal <input type="checkbox"/> Other:			
OHWM Width: 2.0 ft.		OHWM Indicator: <i>(check all that apply)</i>	
Height: 0.25 ft.		<input checked="" type="checkbox"/> Clear line on bank <input checked="" type="checkbox"/> Shelving	
N/A <input type="checkbox"/>		<input type="checkbox"/> Wrested vegetation <input type="checkbox"/> Scouring <input type="checkbox"/> Water staining	
<input type="checkbox"/> Bent, matted, or missing vegetation		<input type="checkbox"/> Wrack line <input type="checkbox"/> Litter and debris	
		<input type="checkbox"/> Abrupt plant community change <input type="checkbox"/> Soil characteristic change	
Width of Waterbody - Top of Bank to Top of Bank: 3 ft.	Width of Waterbody - Toe of Slope to Toe of Slope: 1.0 ft.	Width of Waterbody - Water Edge to Water Edge: 1.0 ft.	Depth of Water: <i>(Approx.)</i> 0.1 ft.
		N/A <input type="checkbox"/>	N/A <input type="checkbox"/>
Sinuosity: <i>(check one)</i> <input checked="" type="checkbox"/> Straight <input type="checkbox"/> Meandering	Water velocity: <i>(Approx.)</i> 0.5 fps N/A <input type="checkbox"/>	Bank height Right: 3 ft. Left: 3 ft.	Bank slope Right: 85 degrees Left: 85 degrees
Qualitative Attributes			
Water Appearance: <i>(check one)</i> <input type="checkbox"/> No water <input checked="" type="checkbox"/> Clear <input type="checkbox"/> Turbid <input type="checkbox"/> Sheen on surface <input type="checkbox"/> Surface scum <input type="checkbox"/> Algal mats <input type="checkbox"/> Other:			
Substrate: <i>(check all that apply)</i> % of Substrate: _____% _____% _____% 30% 35% 35% _____% _____%			
Width of Riparian Zone: 0 ft. N/A <input type="checkbox"/>	Vegetative Layers: <i>(check all that apply)</i> <input type="checkbox"/> Trees: <input type="checkbox"/> Saplings/Shrubs: <input checked="" type="checkbox"/> Herbs Avg. DBH of Dominants: <i>(approx.)</i> ___ in. ___ in.		
Dominant Bank Vegetation <i>(list)</i> : Stream flows in ditch along driveway. Bordered by fescue on both side			
Aquatic Habitats (ex: submerged or emerged aquatic vegetation, overhanging banks/roots, leaf packs, large submerged wood, riffles, deep pools): none			
Aquatic Organisms Observed <i>(list)</i> : none			
T&E Species Observed <i>(list)</i> : none			
Disturbances (ex: livestock access, manure in waterbody, waste discharge pipes): Stream has been diverted into ditch along driveway. Buffer consists of fescue ,			
Tributary is: <i>(check one)</i> <input type="checkbox"/> Natural <input type="checkbox"/> Artificial, man-made <input checked="" type="checkbox"/> Manipulated			
Stream Quality ^a : <i>(check one)</i> <input type="checkbox"/> High <input type="checkbox"/> Moderate <input checked="" type="checkbox"/> Low			

Waterbody ID:

SLEB104

^a **High Quality:** Natural channel, natural vegetation extends at least one or two active channel widths on each side; banks stable and protected by roots; water color is clear to tea-colored; no barriers to fish movement; many fish cover types available; diverse and stable aquatic habitat; no disturbance by livestock or man.

Moderate Quality: Altered channel evidenced by rip-rap; natural vegetation extends 1/3-1/2 of the active channel width on each side; filtering function or riparian vegetation only moderately compromised; banks moderately unstable; water color is cloudy, submerged objects covered with greenish film; moderate odor; minor barriers to fish movement; fair aquatic habitat; minimum disturbance by livestock or man.

Low Quality: Channel is actively down cutting or widening; rip rap and channelization excessive; natural vegetation less than 1/3 of the active channel width on each side; lack of regeneration; filtering function severely compromised; banks unstable (eroding); water color is muddy and turbid; obvious pollutants (algal mats, surface scum, surface sheen); heavy odor; severe barriers to fish movement; little to no aquatic habitat; severe disturbance from livestock or man.

Notes:

Stream originates just outside of corridor and has been diverted into ditch along the driveway.

Waterbody Sketch (Include north arrow, centerline, distance from centerline, data point location, survey boundary, and IDs of associated features)

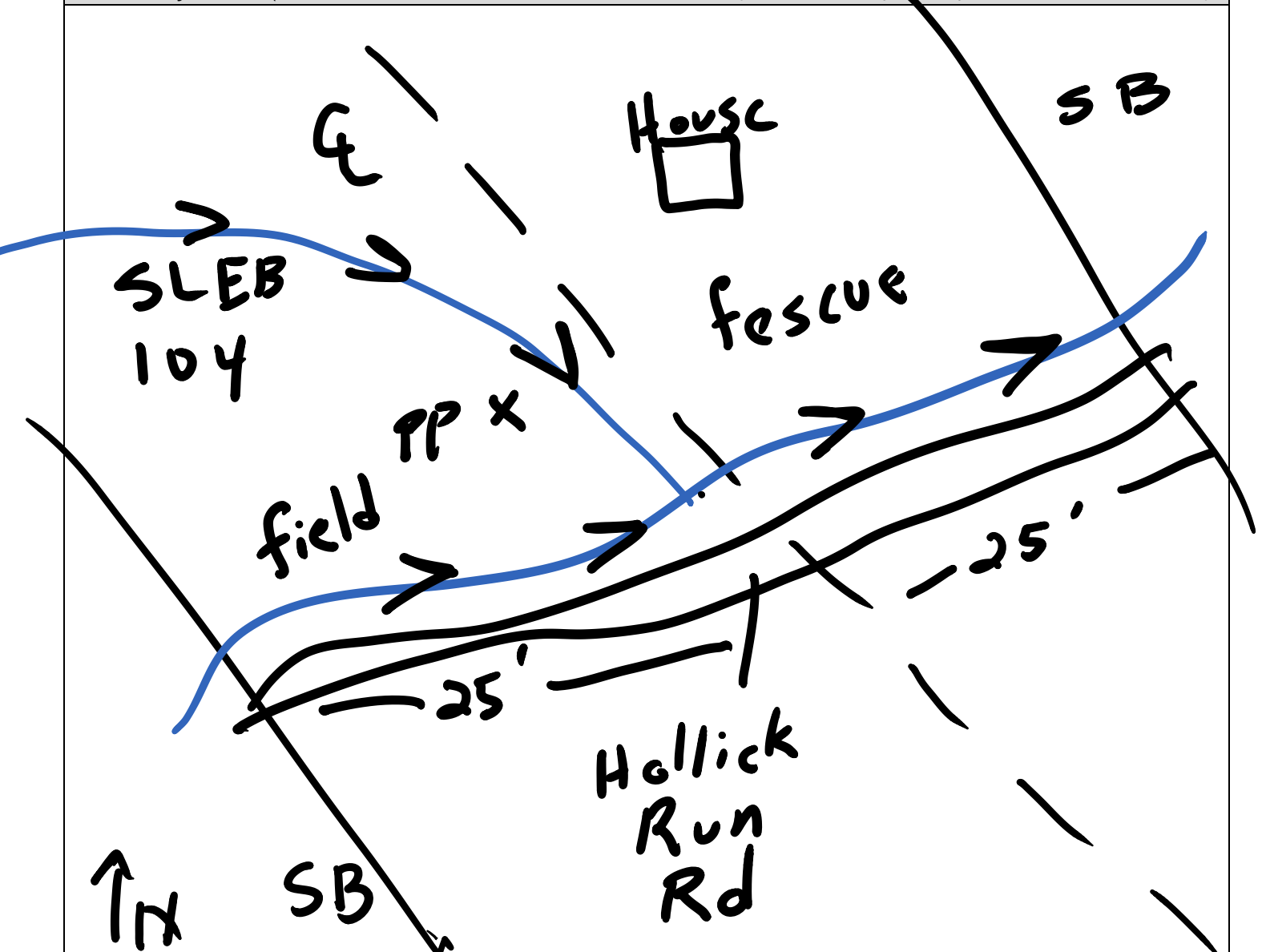



Waterbody SLEB104 facing north upstream



Waterbody SLEB104 facing south downstream



Waterbody SLEB104 facing east across

Linear Waterbody Data Sheet

Survey Description				
Project Name: Atlantic Coast Pipeline		Waterbody Name: UNT to Hollick Run		Waterbody ID: SLEB104i
Date: 12/15/2014				
State: West Virginia	County: Lewis	Company: NRG	Crew Member Initials: TP, RH	Photos: 01-03
Tract Number(s): 02-034.AR		Nearest Milepost: 7.65	Associated Wetland ID(s): none	
Survey Type: <i>(check one)</i> <input type="checkbox"/> Centerline <input type="checkbox"/> Re-Route <input type="checkbox"/> Access Road <input checked="" type="checkbox"/> Other: Compressor Site 1 (Brightbill Tract)				
Physical Attributes				
Stream Classification: <i>(check one)</i> <input type="checkbox"/> Ephemeral <input checked="" type="checkbox"/> Intermittent <input type="checkbox"/> Perennial				
Waterbody Type: <i>(check one)</i> <input type="checkbox"/> River <input checked="" type="checkbox"/> Stream <input type="checkbox"/> Ditch <input type="checkbox"/> Canal <input type="checkbox"/> Other:				
OHWM Width: 4.0 ft.		OHWM Indicator: <i>(check all that apply)</i>		
Height: 0.5 ft.		<input checked="" type="checkbox"/> Clear line on bank <input checked="" type="checkbox"/> Shelving <input type="checkbox"/> Wrested vegetation <input type="checkbox"/> Scouring <input type="checkbox"/> Water staining <input type="checkbox"/> Bent, matted, or missing vegetation <input type="checkbox"/> Wrack line <input type="checkbox"/> Litter and debris <input type="checkbox"/> Abrupt plant community change <input type="checkbox"/> Soil characteristic change		
N/A <input type="checkbox"/>				
Width of Waterbody - Top of Bank to Top of Bank: 5 ft.	Width of Waterbody - Toe of Slope to Toe of Slope: 3.0 ft.	Width of Waterbody - Water Edge to Water Edge: 3.0 ft.	Depth of Water: <i>(Approx.)</i> 0.1 ft.	
N/A <input type="checkbox"/>		N/A <input type="checkbox"/>		
Sinuosity: <i>(check one)</i> <input type="checkbox"/> Straight <input checked="" type="checkbox"/> Meandering	Water velocity: <i>(Approx.)</i> 0.5 fps N/A <input type="checkbox"/>	Bank height Right: 3 ft. Left: 3 ft.	Bank slope Right: 80 degrees Left: 80 degrees	
Qualitative Attributes				
Water Appearance: <i>(check one)</i> <input type="checkbox"/> No water <input checked="" type="checkbox"/> Clear <input type="checkbox"/> Turbid <input type="checkbox"/> Sheen on surface <input type="checkbox"/> Surface scum <input type="checkbox"/> Algal mats <input type="checkbox"/> Other:				
Substrate: <i>(check all that apply)</i> % of Substrate: _____% _____% 20% 15% 30% 35% _____% _____%				
Width of Riparian Zone: >50 ft.	Vegetative Layers: <i>(check all that apply)</i> <input checked="" type="checkbox"/> Trees: <input checked="" type="checkbox"/> Saplings/Shrubs: <input checked="" type="checkbox"/> Herbs Avg. DBH of Dominants: <i>(approx.)</i> 8 in. 2 in.			
N/A <input type="checkbox"/>				
Dominant Bank Vegetation <i>(list)</i> : Tulip poplar, black cherry, red maple, spice bush				
Aquatic Habitats (ex: submerged or emerged aquatic vegetation, overhanging banks/roots, leaf packs, large submerged wood, riffles, deep pools): cobble				
Aquatic Organisms Observed <i>(list)</i> : none				
T&E Species Observed <i>(list)</i> : none				
Disturbances (ex: livestock access, manure in waterbody, waste discharge pipes): Ditched downstream of data point				
Tributary is: <i>(check one)</i> <input checked="" type="checkbox"/> Natural <input type="checkbox"/> Artificial, man-made <input type="checkbox"/> Manipulated				
Stream Quality ^a : <i>(check one)</i> <input type="checkbox"/> High <input checked="" type="checkbox"/> Moderate <input type="checkbox"/> Low				

Waterbody ID:

SLEB104i

^a **High Quality:** Natural channel, natural vegetation extends at least one or two active channel widths on each side; banks stable and protected by roots; water color is clear to tea-colored; no barriers to fish movement; many fish cover types available; diverse and stable aquatic habitat; no disturbance by livestock or man.

Moderate Quality: Altered channel evidenced by rip-rap; natural vegetation extends 1/3-1/2 of the active channel width on each side; filtering function or riparian vegetation only moderately compromised; banks moderately unstable; water color is cloudy, submerged objects covered with greenish film; moderate odor; minor barriers to fish movement; fair aquatic habitat; minimum disturbance by livestock or man.

Low Quality: Channel is actively down cutting or widening; rip rap and channelization excessive; natural vegetation less than 1/3 of the active channel width on each side; lack of regeneration; filtering function severely compromised; banks unstable (eroding); water color is muddy and turbid; obvious pollutants (algal mats, surface scum, surface sheen); heavy odor; severe barriers to fish movement; little to no aquatic habitat; severe disturbance from livestock or man.

Notes:

This is an extension of SLEB104. The original data point was taken along a driveway and the stream had been ditched. The extension includes an undisturbed reach. Noted moderate sinuosity, good grade control, wrack lines/debris piles, and some stretches with bedrock. SLEB104a was changed to SLEB104i.

Waterbody Sketch (Include north arrow, centerline, distance from centerline, data point location, survey boundary, and IDs of associated features)

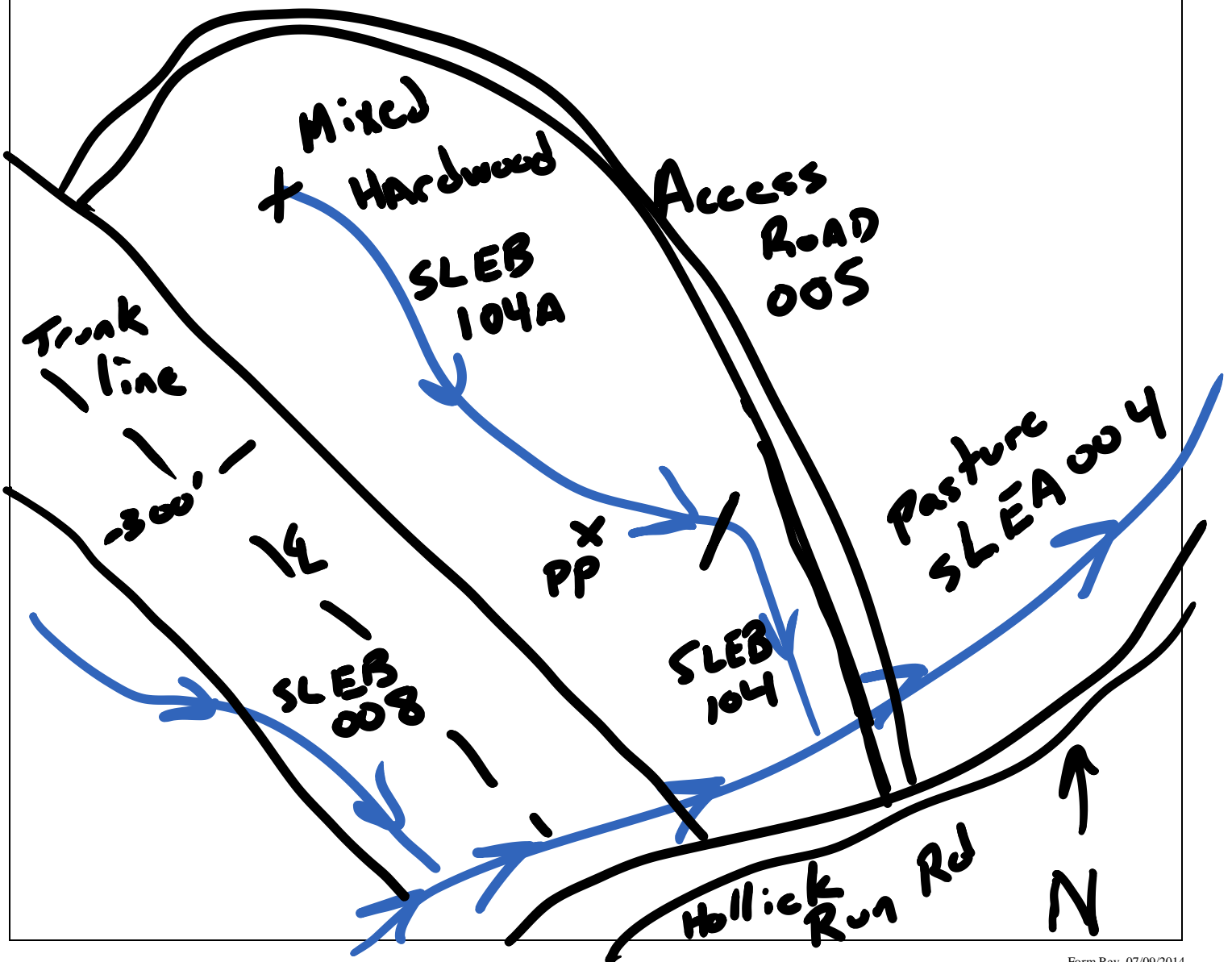



Stream SLEB104i facing north upstream



Stream SLEB104i facing south downstream



Stream SLEB104i facing east across

Linear Waterbody Data Sheet

Survey Description			
Project Name: Southeast Reliability		Waterbody Name: Hollick Run	
Waterbody ID: SLEA004		Date: 6/14/2014	
State: West Virginia	County/Parish: Lewis	Company: Natural Resource Group	Crew Member Initials: GB, SK, LE, TP
Photos: 3			
Tract Number(s): 02-034		Nearest Milepost: 7.65	Associated Wetland ID(s): none
Survey Type: <i>(check one)</i> <input checked="" type="checkbox"/> Centerline <input type="checkbox"/> Re-Route <input type="checkbox"/> Access Road <input type="checkbox"/> Other:			
Physical Attributes			
Stream Classification: <i>(check one)</i> <input type="checkbox"/> Ephemeral <input type="checkbox"/> Intermittent <input checked="" type="checkbox"/> Perennial			
Waterbody Type: <i>(check one)</i> <input type="checkbox"/> River <input checked="" type="checkbox"/> Stream <input type="checkbox"/> Ditch <input type="checkbox"/> Canal <input type="checkbox"/> Other:			
OHWM Width: 9.0 ft.		OHWM Indicator: <i>(check all that apply)</i> <input checked="" type="checkbox"/> Clear line on bank <input checked="" type="checkbox"/> Shelving <input type="checkbox"/> Wrested vegetation <input checked="" type="checkbox"/> Scouring <input type="checkbox"/> Water staining	
OHWM Height: 1.0 ft.		<input checked="" type="checkbox"/> Bent, matted, or missing vegetation <input type="checkbox"/> Wrack line <input type="checkbox"/> Litter and debris <input type="checkbox"/> Abrupt plant community change <input type="checkbox"/> Soil characteristic change	
N/A <input type="checkbox"/>			
Width of Waterbody - Top of Bank to Top of Bank: 15.0 ft.	Width of Waterbody - Toe of Slope to Toe of Slope: 7.0 ft.	Width of Waterbody - Water Edge to Water Edge: 8.5 ft.	Depth of Water: <i>(Approx.)</i> 1.0 ft.
N/A <input type="checkbox"/>		N/A <input type="checkbox"/>	
Sinuosity: <i>(check one)</i> <input type="checkbox"/> Straight <input checked="" type="checkbox"/> Meandering		Water velocity: <i>(Approx.)</i> 2.0 fps	
N/A <input type="checkbox"/>		N/A <input type="checkbox"/>	
Bank height Right: 3.5 ft. Left: 3.0 ft.		Bank slope Right: 70 degrees Left: 45 degrees	
Qualitative Attributes			
Water Appearance: <i>(check one)</i> <input type="checkbox"/> No water <input checked="" type="checkbox"/> Clear <input type="checkbox"/> Turbid <input type="checkbox"/> Sheen on surface <input type="checkbox"/> Surface scum <input type="checkbox"/> Algal mats <input type="checkbox"/> Other:			
Substrate: <i>(check all that apply)</i> <input checked="" type="checkbox"/> Bedrock <input type="checkbox"/> Boulder <input checked="" type="checkbox"/> Cobble <input checked="" type="checkbox"/> Gravel <input checked="" type="checkbox"/> Sand <input type="checkbox"/> Silt/ clay <input type="checkbox"/> Organic <input type="checkbox"/> Other:			
% of Substrate: 15% _____% 65% 10% 10% ___% _____% _____%			
Width of Riparian Zone: 25 ft.		Vegetative Layers: <i>(check all that apply)</i> <input checked="" type="checkbox"/> Trees: <input checked="" type="checkbox"/> Saplings/Shrubs: <input checked="" type="checkbox"/> Herbs	
N/A <input type="checkbox"/>		Avg. DBH of Dominants: <i>(approx.)</i> 8.0 in. 0.75 in. _____ in.	
Dominant Bank Vegetation <i>(list)</i> : Black walnut, sugar maple, box elder, elderberry, bush honeysuckle, grape, autumn olive, jewelweed, wingstem, multiflora rose, fescue, ground ivy, sycamore			
Aquatic Habitats (ex: submerged or emerged aquatic vegetation, overhanging banks/roots, leaf packs, large submerged wood, riffles, deep pools): Pools, riffles, overhanging banks and roots			
Aquatic Organisms Observed <i>(list)</i> : none			
T&E Species Observed <i>(list)</i> : none			
Disturbances (ex: livestock access, manure in waterbody, waste discharge pipes): Paralleled by road			
Tributary is: <i>(check one)</i> <input checked="" type="checkbox"/> Natural <input type="checkbox"/> Artificial, man-made <input type="checkbox"/> Manipulated			
Stream Quality ² : <i>(check one)</i> <input type="checkbox"/> High <input checked="" type="checkbox"/> Moderate <input type="checkbox"/> Low			

Waterbody ID:

SLEA004

^a **High Quality:** Natural channel, natural vegetation extends at least one or two active channel widths on each side; banks stable and protected by roots; water color is clear to tea-colored; no barriers to fish movement; many fish cover types available; diverse and stable aquatic habitat; no disturbance by livestock or man.

Moderate Quality: Altered channel evidenced by rip-rap; natural vegetation extends 1/3-1/2 of the active channel width on each side; filtering function or riparian vegetation only moderately compromised; banks moderately unstable; water color is cloudy, submerged objects covered with greenish film; moderate odor; minor barriers to fish movement; fair aquatic habitat; minimum disturbance by livestock or man.

Low Quality: Channel is actively down cutting or widening; rip rap and channelization excessive; natural vegetation less than 1/3 of the active channel width on each side; lack of regeneration; filtering function severely compromised; banks unstable (eroding); water color is muddy and turbid; obvious pollutants (algal mats, surface scum, surface sheen); heavy odor; severe barriers to fish movement; little to no aquatic habitat; severe disturbance from livestock or man.

Notes:

Appears as a NHD perennial stream line; flows into Kincheloe Creek outside of corridor. Feature continues out of corridor in both directions.

Waterbody Sketch (Include north arrow, centerline, distance from centerline, data point location, survey boundary, and IDs of associated features)

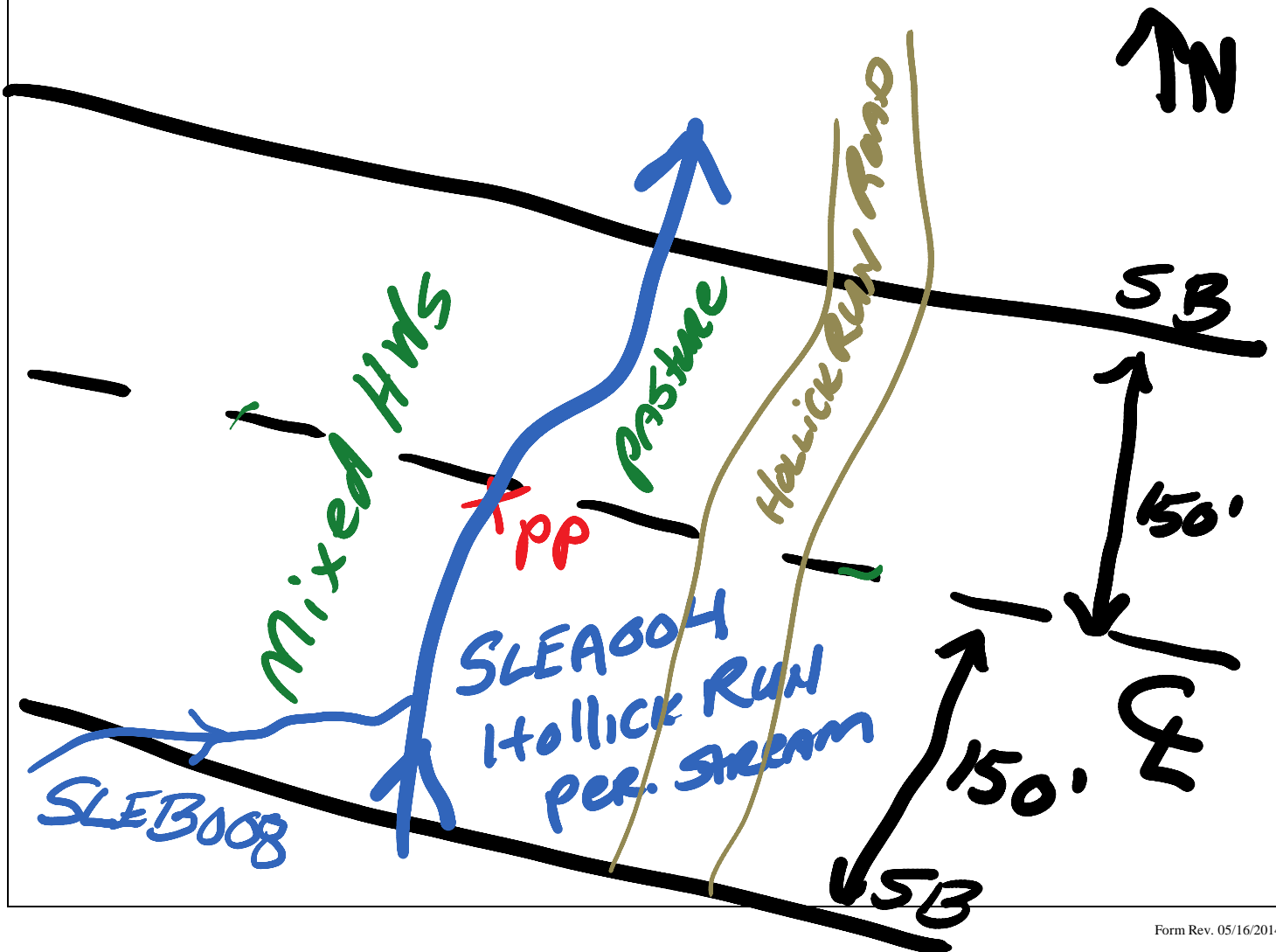



Waterbody SLEA004 facing southwest upstream



Waterbody SLEA004 facing northeast downstream



Waterbody SLEA004 facing northwest across

Linear Waterbody Data Sheet

Survey Description			
Project Name: Southeast Reliability		Waterbody Name: Unnamed Tributary to Hollick Run	
Waterbody ID: SLEA005		Date: 6/14/2014	
State: West Virginia	County/Parish: Lewis	Company: Natural Resource Group	Crew Member Initials: GB, SK, LE, TP
Photos: 3			
Tract Number(s): 02-036		Nearest Milepost: 7.75	Associated Wetland ID(s): none
Survey Type: <i>(check one)</i> <input checked="" type="checkbox"/> Centerline <input type="checkbox"/> Re-Route <input type="checkbox"/> Access Road <input type="checkbox"/> Other:			
Physical Attributes			
Stream Classification: <i>(check one)</i> <input type="checkbox"/> Ephemeral <input checked="" type="checkbox"/> Intermittent <input type="checkbox"/> Perennial			
Waterbody Type: <i>(check one)</i> <input type="checkbox"/> River <input checked="" type="checkbox"/> Stream <input type="checkbox"/> Ditch <input type="checkbox"/> Canal <input type="checkbox"/> Other:			
OHWM Width: 3.0 ft.		OHWM Indicator: <i>(check all that apply)</i>	
OHWM Height: 0.5 ft.		<input type="checkbox"/> Clear line on bank <input checked="" type="checkbox"/> Shelving <input type="checkbox"/> Wrested vegetation <input checked="" type="checkbox"/> Scouring <input type="checkbox"/> Water staining	
N/A <input type="checkbox"/>		<input type="checkbox"/> Bent, matted, or missing vegetation <input checked="" type="checkbox"/> Wrack line <input checked="" type="checkbox"/> Litter and debris <input type="checkbox"/> Abrupt plant community change <input type="checkbox"/> Soil characteristic change	
Width of Waterbody - Top of Bank to Top of Bank: 7.0 ft.	Width of Waterbody - Toe of Slope to Toe of Slope: 2.0 ft.	Width of Waterbody - Water Edge to Water Edge: 3.0 ft.	Depth of Water: <i>(Approx.)</i> 0.5 ft.
Sinuosity: <i>(check one)</i> <input type="checkbox"/> Straight <input checked="" type="checkbox"/> Meandering		Water velocity: <i>(Approx.)</i> 0.75 fps	Bank height: Right: 4.0 ft. Left: 8.0 ft.
N/A <input type="checkbox"/>		Bank slope: Right: 70 degrees Left: 55 degrees	
Qualitative Attributes			
Water Appearance: <i>(check one)</i> <input type="checkbox"/> No water <input checked="" type="checkbox"/> Clear <input type="checkbox"/> Turbid <input type="checkbox"/> Sheen on surface <input type="checkbox"/> Surface scum <input type="checkbox"/> Algal mats <input type="checkbox"/> Other:			
Substrate: <i>(check all that apply)</i>			
<input checked="" type="checkbox"/> Bedrock <input type="checkbox"/> Boulder <input checked="" type="checkbox"/> Cobble <input checked="" type="checkbox"/> Gravel <input checked="" type="checkbox"/> Sand <input checked="" type="checkbox"/> Silt/ clay <input type="checkbox"/> Organic <input type="checkbox"/> Other:			
% of Substrate: 25% _____% 45% 10% 10% 10% _____% _____%			
Width of Riparian Zone: _____ft.		Vegetative Layers: <i>(check all that apply)</i>	
N/A <input checked="" type="checkbox"/>		<input checked="" type="checkbox"/> Trees: <input checked="" type="checkbox"/> Saplings/Shrubs: <input checked="" type="checkbox"/> Herbs	
		Avg. DBH of Dominants: <i>(approx.)</i> 11.0 in. 0.5 in. _____in.	
Dominant Bank Vegetation <i>(list)</i> : Sugar maple, buckeye, black gum, beech, autumn olive, multiflora rose, mayapple, Virginia creeper, sanicle, Christmas fern			
Aquatic Habitats (ex: submerged or emerged aquatic vegetation, overhanging banks/roots, leaf packs, large submerged wood, riffles, deep pools): Small step pools, leaf packs			
Aquatic Organisms Observed <i>(list)</i> : none			
T&E Species Observed <i>(list)</i> : none			
Disturbances (ex: livestock access, manure in waterbody, waste discharge pipes): Paralleled by road			
Tributary is: <i>(check one)</i> <input checked="" type="checkbox"/> Natural <input type="checkbox"/> Artificial, man-made <input type="checkbox"/> Manipulated			
Stream Quality ² : <i>(check one)</i> <input type="checkbox"/> High <input checked="" type="checkbox"/> Moderate <input type="checkbox"/> Low			

Waterbody ID:

SLEA005

^a **High Quality:** Natural channel, natural vegetation extends at least one or two active channel widths on each side; banks stable and protected by roots; water color is clear to tea-colored; no barriers to fish movement; many fish cover types available; diverse and stable aquatic habitat; no disturbance by livestock or man.

Moderate Quality: Altered channel evidenced by rip-rap; natural vegetation extends 1/3-1/2 of the active channel width on each side; filtering function or riparian vegetation only moderately compromised; banks moderately unstable; water color is cloudy, submerged objects covered with greenish film; moderate odor; minor barriers to fish movement; fair aquatic habitat; minimum disturbance by livestock or man.

Low Quality: Channel is actively down cutting or widening; rip rap and channelization excessive; natural vegetation less than 1/3 of the active channel width on each side; lack of regeneration; filtering function severely compromised; banks unstable (eroding); water color is muddy and turbid; obvious pollutants (algal mats, surface scum, surface sheen); heavy odor; severe barriers to fish movement; little to no aquatic habitat; severe disturbance from livestock or man.

Notes:

Feature begins at a headcount within the corridor; flows into Hollick Run outside the corridor.

Waterbody Sketch (Include north arrow, centerline, distance from centerline, data point location, survey boundary, and IDs of associated features)

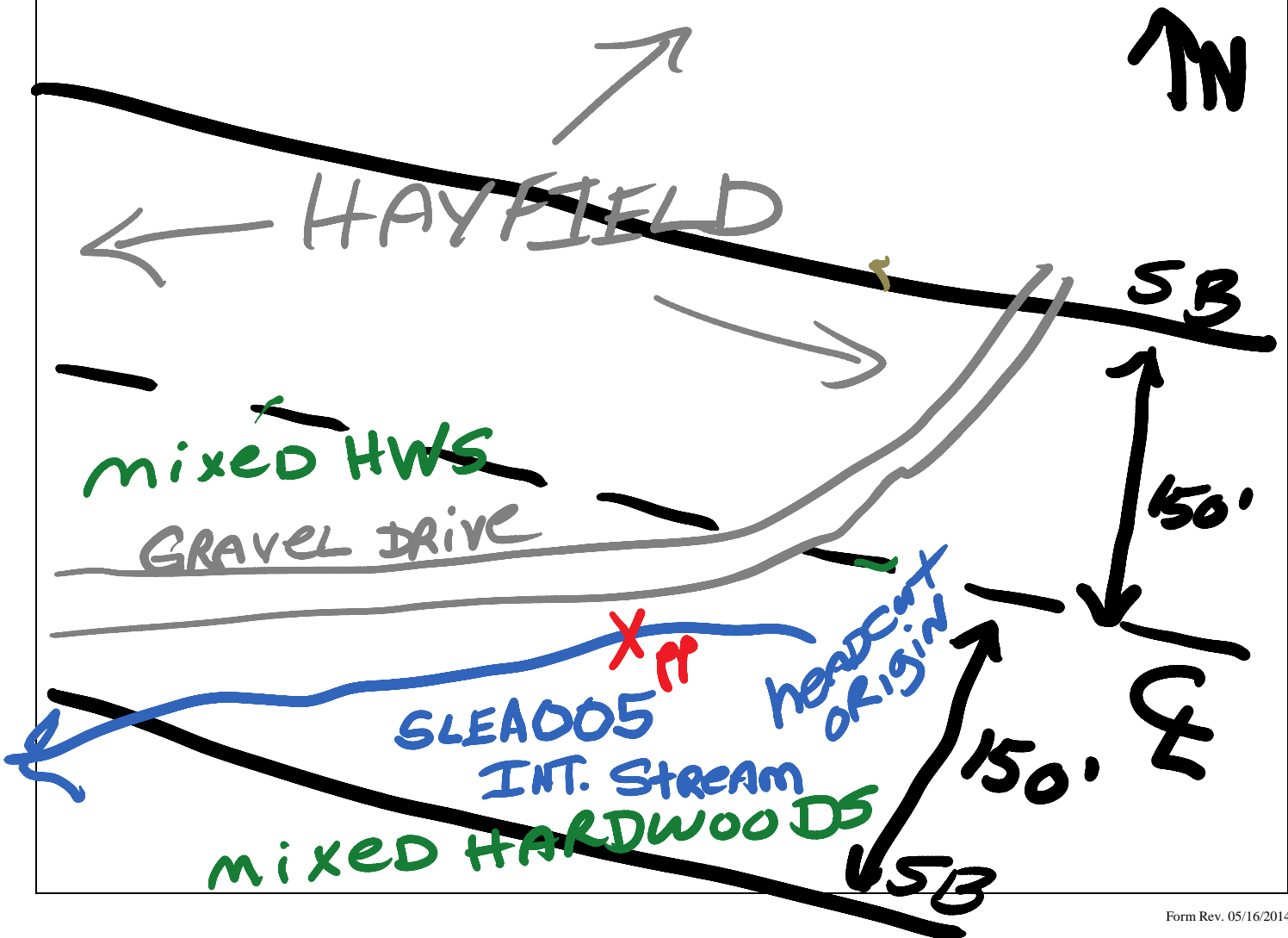



Waterbody SLEA005 facing southeast upstream



Waterbody SLEA005 facing northwest downstream



Waterbody SLEA005 facing northeast across

Linear Waterbody Data Sheet

Survey Description			
Project Name: Southeast Reliability		Waterbody Name: West Fork River	
Waterbody ID: SLEB009		Date: 6/14/2014	
State: West Virginia	County/Parish: Lewis	Company: Natural Resource Group	Crew Member Initials: GB, TP, SK, LE
Tract Number(s): 02-037		Nearest Milepost: 7.95	Associated Wetland ID(s): none
Survey Type: <i>(check one)</i> <input checked="" type="checkbox"/> Centerline <input type="checkbox"/> Re-Route <input type="checkbox"/> Access Road <input type="checkbox"/> Other:			
Physical Attributes			
Stream Classification: <i>(check one)</i> <input type="checkbox"/> Ephemeral <input type="checkbox"/> Intermittent <input checked="" type="checkbox"/> Perennial			
Waterbody Type: <i>(check one)</i> <input checked="" type="checkbox"/> River <input type="checkbox"/> Stream <input type="checkbox"/> Ditch <input type="checkbox"/> Canal <input type="checkbox"/> Other:			
OHWM Width: 65.0 ft.		OHWM Indicator: <i>(check all that apply)</i> <input checked="" type="checkbox"/> Clear line on bank <input type="checkbox"/> Shelving <input type="checkbox"/> Wrested vegetation <input type="checkbox"/> Scouring <input type="checkbox"/> Water staining	
OHWM Height: 5.0 ft.		<input checked="" type="checkbox"/> Bent, matted, or missing vegetation <input type="checkbox"/> Wrack line <input type="checkbox"/> Litter and debris <input type="checkbox"/> Abrupt plant community change <input type="checkbox"/> Soil characteristic change	
N/A <input type="checkbox"/>			
Width of Waterbody - Top of Bank to Top of Bank: 75.0 ft.	Width of Waterbody - Toe of Slope to Toe of Slope: 60.0 ft.	Width of Waterbody - Water Edge to Water Edge: 60.0 ft.	Depth of Water: <i>(Approx.)</i> 5.0 ft.
Sinuosity: <i>(check one)</i> <input type="checkbox"/> Straight <input checked="" type="checkbox"/> Meandering		Water velocity: <i>(Approx.)</i> 1.0 fps	Bank height: Right: 20.0 ft. Left: 45.0 ft.
N/A <input type="checkbox"/>		Bank slope: Right: 70 degrees Left: 80 degrees	
Qualitative Attributes			
Water Appearance: <i>(check one)</i> <input type="checkbox"/> No water <input type="checkbox"/> Clear <input checked="" type="checkbox"/> Turbid <input type="checkbox"/> Sheen on surface <input type="checkbox"/> Surface scum <input type="checkbox"/> Algal mats <input type="checkbox"/> Other:			
Substrate: <i>(check all that apply)</i> <input type="checkbox"/> Bedrock <input type="checkbox"/> Boulder <input type="checkbox"/> Cobble <input type="checkbox"/> Gravel <input type="checkbox"/> Sand <input checked="" type="checkbox"/> Silt/ clay <input type="checkbox"/> Organic <input type="checkbox"/> Other:			
% of Substrate: _____% _____% _____% _____% 100% _____% _____% _____%			
Width of Riparian Zone: _____ ft.		Vegetative Layers: <i>(check all that apply)</i> <input checked="" type="checkbox"/> Trees: <input checked="" type="checkbox"/> Saplings/Shrubs: <input type="checkbox"/> Herbs	
N/A <input checked="" type="checkbox"/>		Avg. DBH of Dominants: <i>(approx.)</i> 13.0 in. 2.0 in. _____ in.	
Dominant Bank Vegetation <i>(list)</i> Sycamore, ash, basswood, spicebush, buckeye, ironwood, poison ivy, daylily			
Aquatic Habitats (ex: submerged or emerged aquatic vegetation, overhanging banks/roots, leaf packs, large submerged wood, riffles, deep pools): Overhanging trees and roots, mostly one long pool			
Aquatic Organisms Observed <i>(list)</i> : none			
T&E Species Observed <i>(list)</i> : none			
Disturbances (ex: livestock access, manure in waterbody, waste discharge pipe): Road on left bank, pasture on left bank			
Tributary is: <i>(check one)</i> <input checked="" type="checkbox"/> Natural <input type="checkbox"/> Artificial, man-made <input type="checkbox"/> Manipulated			
Stream Quality ² : <i>(check one)</i> <input type="checkbox"/> High <input checked="" type="checkbox"/> Moderate <input type="checkbox"/> Low			

Waterbody ID:

SLEB009

^a **High Quality:** Natural channel, natural vegetation extends at least one or two active channel widths on each side; banks stable and protected by roots; water color is clear to tea-colored; no barriers to fish movement; many fish cover types available; diverse and stable aquatic habitat; no disturbance by livestock or man.

Moderate Quality: Altered channel evidenced by rip-rap; natural vegetation extends 1/3-1/2 of the active channel width on each side; filtering function or riparian vegetation only moderately compromised; banks moderately unstable; water color is cloudy, submerged objects covered with greenish film; moderate odor; minor barriers to fish movement; fair aquatic habitat; minimum disturbance by livestock or man.

Low Quality: Channel is actively down cutting or widening; rip rap and channelization excessive; natural vegetation less than 1/3 of the active channel width on each side; lack of regeneration; filtering function severely compromised; banks unstable (eroding); water color is muddy and turbid; obvious pollutants (algal mats, surface scum, surface sheen); heavy odor; severe barriers to fish movement; little to no aquatic habitat; severe disturbance from livestock or man.

Notes:

West Fork River, flows throughout corridor.

Note: water depth is an estimate; stream was very turbid.

Waterbody Sketch (Include north arrow, centerline, distance from centerline, data point location, survey boundary, and IDs of associated features)

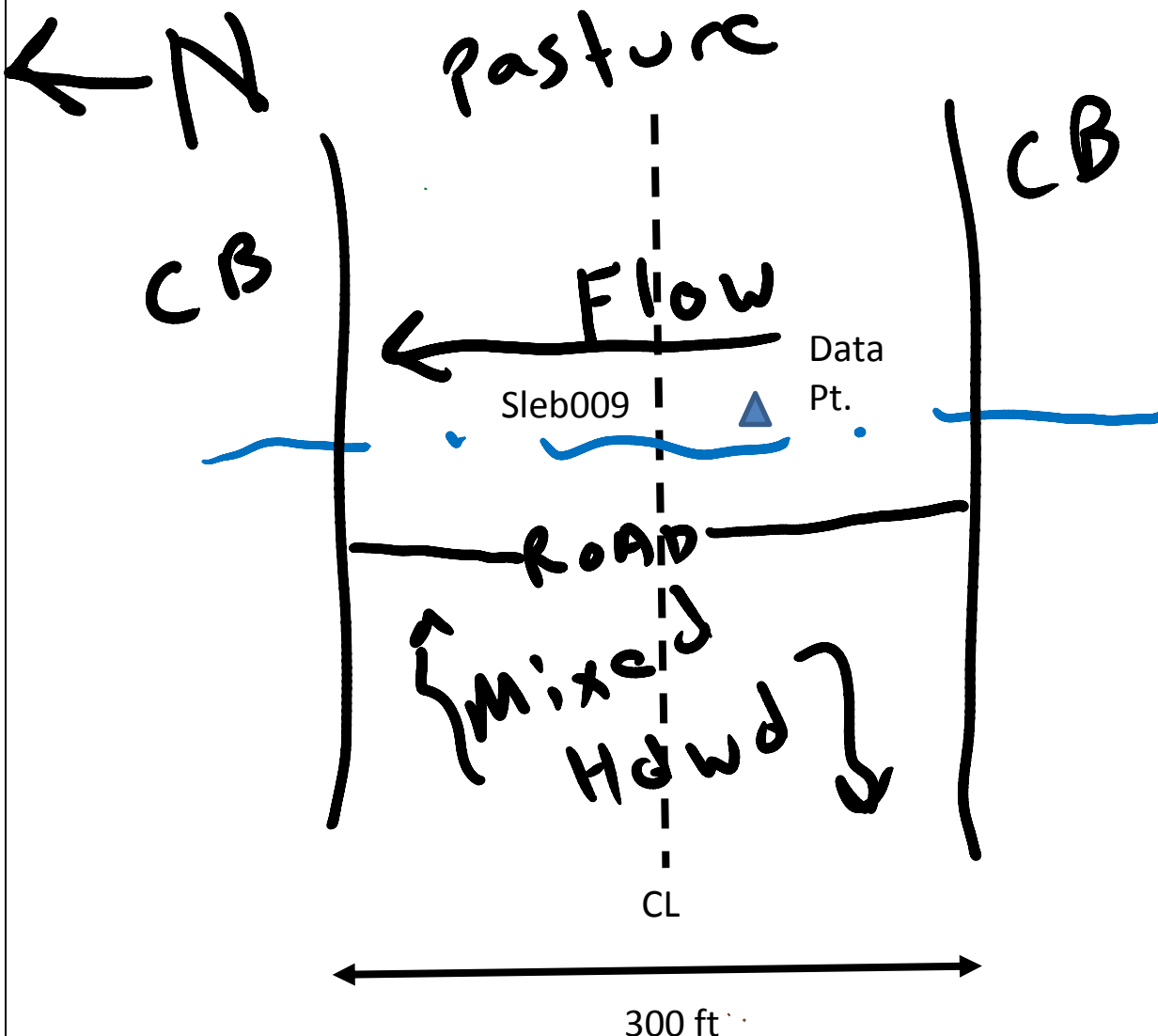



Waterbody SLEB009 facing south upstream



Waterbody SLEA009 facing north downstream



Waterbody SLEB009 facing east across

Linear Waterbody Data Sheet

Survey Description			
Project Name: Southeast Reliability		Waterbody Name: Unnamed Tributary to West Fork River	
Waterbody ID: SLEA006		Date: 6/16/2014	
State: West Virginia	County/Parish: Lewis	Company: Natural Resource Group	Crew Member Initials: GB, LE
Tract Number(s): 02-044		Nearest Milepost: 8.3	Associated Wetland ID(s): none
Survey Type: <small>(check one)</small> <input checked="" type="checkbox"/> Centerline <input type="checkbox"/> Re-Route <input type="checkbox"/> Access Road <input type="checkbox"/> Other:			
Physical Attributes			
Stream Classification: <small>(check one)</small> <input checked="" type="checkbox"/> Ephemeral <input type="checkbox"/> Intermittent <input type="checkbox"/> Perennial			
Waterbody Type: <small>(check one)</small> <input type="checkbox"/> River <input checked="" type="checkbox"/> Stream <input type="checkbox"/> Ditch <input type="checkbox"/> Canal <input type="checkbox"/> Other:			
OHWM Width: <u>2.0</u> ft.	OHWM Indicator: <small>(check all that apply)</small>	<input type="checkbox"/> Clear line on bank	<input type="checkbox"/> Shelving
OHWM Height: <u>0.33</u> ft.		<input checked="" type="checkbox"/> Scouring	<input type="checkbox"/> Wrested vegetation
N/A <input type="checkbox"/>	<input checked="" type="checkbox"/> Bent, matted, or missing vegetation	<input checked="" type="checkbox"/> Wrack line	<input type="checkbox"/> Litter and debris
		<input type="checkbox"/> Abrupt plant community change	<input type="checkbox"/> Water staining
Width of Waterbody - Top of Bank to Top of Bank: <u>5.0</u> ft.	Width of Waterbody - Toe of Slope to Toe of Slope: <u>1.5</u> ft.	Width of Waterbody - Water Edge to Water Edge: N/A <input type="checkbox"/> <u>0.8</u> ft.	Depth of Water: <small>(Approx.)</small> N/A <input type="checkbox"/> <u>0.1</u> ft.
Sinuosity: <small>(check one)</small> <input type="checkbox"/> Straight <input checked="" type="checkbox"/> Meandering	Water velocity: <small>(Approx.)</small> <u>0.1</u> fps N/A <input type="checkbox"/>	Bank height Right: <u>4.5</u> ft. Left: <u>2.5</u> ft.	Bank slope Right: <u>70</u> degrees Left: <u>80</u> degrees
Qualitative Attributes			
Water Appearance: <small>(check one)</small> <input type="checkbox"/> No water <input checked="" type="checkbox"/> Clear <input type="checkbox"/> Turbid <input type="checkbox"/> Sheen on surface <input type="checkbox"/> Surface scum <input type="checkbox"/> Algal mats <input type="checkbox"/> Other:			
Substrate: <small>(check all that apply)</small>			
% of Substrate: <u>30</u> % _____ % <u>30</u> % <u>10</u> % <u>10</u> % <u>10</u> % <u>10</u> % _____ %			
Width of Riparian Zone: <u> </u> ft. N/A <input checked="" type="checkbox"/>	Vegetative Layers: <small>(check all that apply)</small>		
	<input checked="" type="checkbox"/> Trees:	<input checked="" type="checkbox"/> Saplings/Shrubs:	<input checked="" type="checkbox"/> Herbs
	Avg. DBH of Dominants: <small>(approx.)</small> <u>12.0</u> in.	<u>0.75</u> in.	_____ in.
Dominant Bank Vegetation <small>(list)</small> : Black oak, red elm, sugar maple, spicebush, woodnettle, jewelweed, multiflora rose, blackberry			
Aquatic Habitats (ex: submerged or emerged aquatic vegetation, overhanging banks/roots, leaf packs, large submerged wood, riffles, deep pools): none			
Aquatic Organisms Observed <small>(list)</small> : none			
T&E Species Observed <small>(list)</small> : none			
Disturbances (ex: livestock access, manure in waterbody, waste discharge pipes): none apparent			
Tributary is: <small>(check one)</small> <input checked="" type="checkbox"/> Natural <input type="checkbox"/> Artificial, man-made <input type="checkbox"/> Manipulated			
Stream Quality ³ : <small>(check one)</small> <input type="checkbox"/> High <input checked="" type="checkbox"/> Moderate <input type="checkbox"/> Low			

Waterbody ID:

SLEA006

^a **High Quality:** Natural channel, natural vegetation extends at least one or two active channel widths on each side; banks stable and protected by roots; water color is clear to tea-colored; no barriers to fish movement; many fish cover types available; diverse and stable aquatic habitat; no disturbance by livestock or man.

Moderate Quality: Altered channel evidenced by rip-rap; natural vegetation extends 1/3-1/2 of the active channel width on each side; filtering function or riparian vegetation only moderately compromised; banks moderately unstable; water color is cloudy, submerged objects covered with greenish film; moderate odor; minor barriers to fish movement; fair aquatic habitat; minimum disturbance by livestock or man.

Low Quality: Channel is actively down cutting or widening; rip rap and channelization excessive; natural vegetation less than 1/3 of the active channel width on each side; lack of regeneration; filtering function severely compromised; banks unstable (eroding); water color is muddy and turbid; obvious pollutants (algal mats, surface scum, surface sheen); heavy odor; severe barriers to fish movement; little to no aquatic habitat; severe disturbance from livestock or man.

Notes:

Begins within corridor where two erosional rills converge; downstream continues out of corridor where it is a tributary to West Fork River

Waterbody Sketch (Include north arrow, centerline, distance from centerline, data point location, survey boundary, and IDs of associated features)

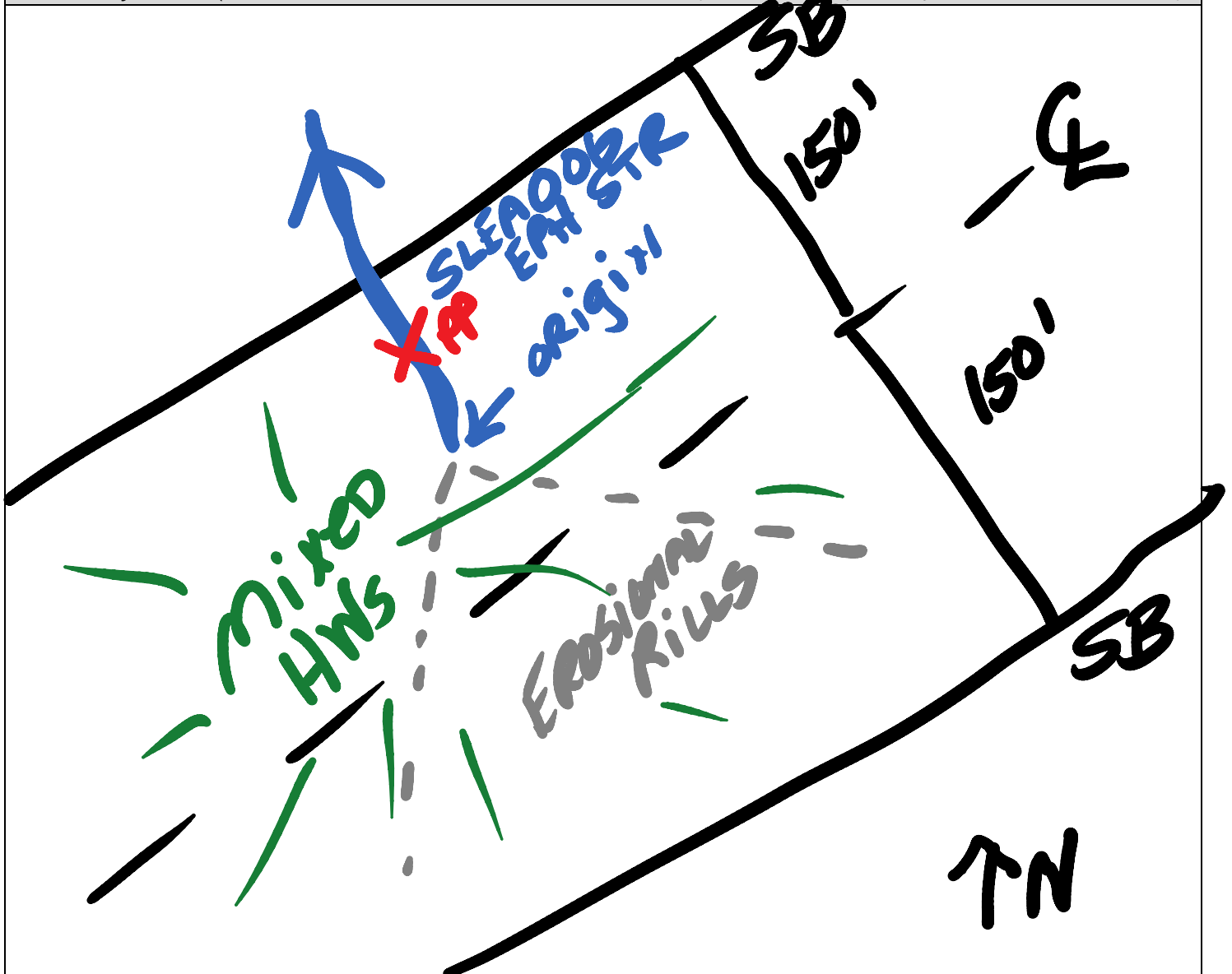



Waterbody SLEA006 facing south upstream



Waterbody SLEA006 facing north downstream



Waterbody SLEA006 facing east across

Open Waterbody Data Sheet

Survey Description			
Project Name: Southeast Reliability		Waterbody Name: Unnamed Pond to West Fork River	
Waterbody ID: OLEB002		Date: 6/16/2014	
State: West Virginia	County: Lewis	Company: Natural Resource Group	Crew Member Initials: TP, SH
Photos: 1			
Tract Number(s): 02-046		Nearest Milepost: 9.0	Associated Wetland ID(s): WLEB004
Survey Type: <small>(check one)</small> <input checked="" type="checkbox"/> Centerline <input type="checkbox"/> Re-Route <input type="checkbox"/> Access Road <input type="checkbox"/> Other:			
Physical Attributes			
Waterbody Type: <small>(check one)</small> <input checked="" type="checkbox"/> Stock Pond <input type="checkbox"/> Natural Pond <input type="checkbox"/> Lake <input type="checkbox"/> Reservoir <input type="checkbox"/> Impoundment <input type="checkbox"/> Oxbow <input type="checkbox"/> Other:			
Hydrologic Regime: <input checked="" type="checkbox"/> Permanently Flooded <input type="checkbox"/> Semipermanently Flooded <input type="checkbox"/> Seasonally Flooded <input type="checkbox"/> Temporarily Flooded			
OHWM Height: <u>0.5</u> ft.		OHWM Indicator: <small>(check all that apply)</small> <input checked="" type="checkbox"/> Clear line on bank <input checked="" type="checkbox"/> Shelving <input type="checkbox"/> Wrested vegetation <input type="checkbox"/> Scouring <input type="checkbox"/> Water staining <input type="checkbox"/> Bent, matted, or missing vegetation <input type="checkbox"/> Wrack line <input type="checkbox"/> Litter and debris <input type="checkbox"/> Abrupt plant community change <input type="checkbox"/> Soil characteristic change	
Depth of Water: <u>5</u> ft. N/A <input type="checkbox"/>	Bank height (average): <u>1.0</u> ft.		Bank slope (average): <u>5</u> degrees
Qualitative Attributes			
Water Appearance: <small>(check one)</small> <input type="checkbox"/> No water <input type="checkbox"/> Clear <input checked="" type="checkbox"/> Turbid <input type="checkbox"/> Sheen on surface <input type="checkbox"/> Surface scum <input type="checkbox"/> Algal mats <input type="checkbox"/> Other:			
Substrate: <small>(check all that apply)</small> <input type="checkbox"/> Bedrock <input type="checkbox"/> Boulder <input type="checkbox"/> Cobble <input type="checkbox"/> Gravel <input type="checkbox"/> Sand <input checked="" type="checkbox"/> Silt/ clay <input type="checkbox"/> Organic <input type="checkbox"/> Other:			
% of Substrate: _____% _____% _____% _____% _____% <u>100</u> % _____% _____%			
Width of Riparian Zone: _____ ft. N/A <input checked="" type="checkbox"/>		Vegetative Layers: <small>(check all that apply)</small> <input type="checkbox"/> Trees: <input checked="" type="checkbox"/> Saplings/Shrubs: <input checked="" type="checkbox"/> Herbs Avg. DBH of Dominants: <small>(approx.)</small> _____ in. <u>2</u> in. _____ in.	
Dominant Bank Vegetation <small>(list)</small> : Multiflora rose, tulip poplar, elderberry, soft needle rush			
Aquatic Habitats <small>(ex: submerged or emerged aquatic vegetation, overhanging banks/roots, leaf packs, large submerged wood, riffles, deep pools, etc.)</small> : none			
Aquatic Organisms Observed <small>(list)</small> : Tadpoles, crawfish			
T&E Species Observed <small>(list)</small> : none			
Disturbances <small>(ex: livestock access, manure in waterbody, waste discharge pipes)</small> : Surrounded by cattle pasture, but fenced off to restrict access			
Waterbody is: <small>(check one)</small> <input type="checkbox"/> Natural <input checked="" type="checkbox"/> Artificial, man-made <input type="checkbox"/> Manipulated			
Waterbody Quality ^a : <small>(check one)</small> <input type="checkbox"/> High <input type="checkbox"/> Moderate <input checked="" type="checkbox"/> Low			

Waterbody ID:

OLEB002

^a **High Quality:** Natural, natural bank vegetation around entire waterbody; banks stable and protected by roots; water color is clear to tea-colored; no barriers to fish movement; many fish cover types available; diverse and stable aquatic habitat; no disturbance by livestock or man.

Moderate Quality: Altered by rip-rap; natural vegetation extends 1/3-1/2 of the active channel width on each side; filtering function or bank vegetation only moderately compromised; banks moderately unstable; water color is cloudy, submerged objects covered with greenish film; moderate odor; minor barriers to fish movement; fair aquatic habitat; minimum disturbance by livestock or man.

Low Quality: Rip rap and channelization excessive; natural vegetation less than 1/3 of the active channel width on each side; lack of regeneration; filtering function severely compromised; banks unstable (eroding); water color is muddy and turbid; obvious pollutants (algal mats, surface scum, surface sheen); heavy odor; severe barriers to fish movement; little to no aquatic habitat; severe disturbance from livestock or man.

Notes:

Waterbody Sketch (Include north arrow, centerline, distance from centerline, data point locations, survey boundary, and IDs of associated features)

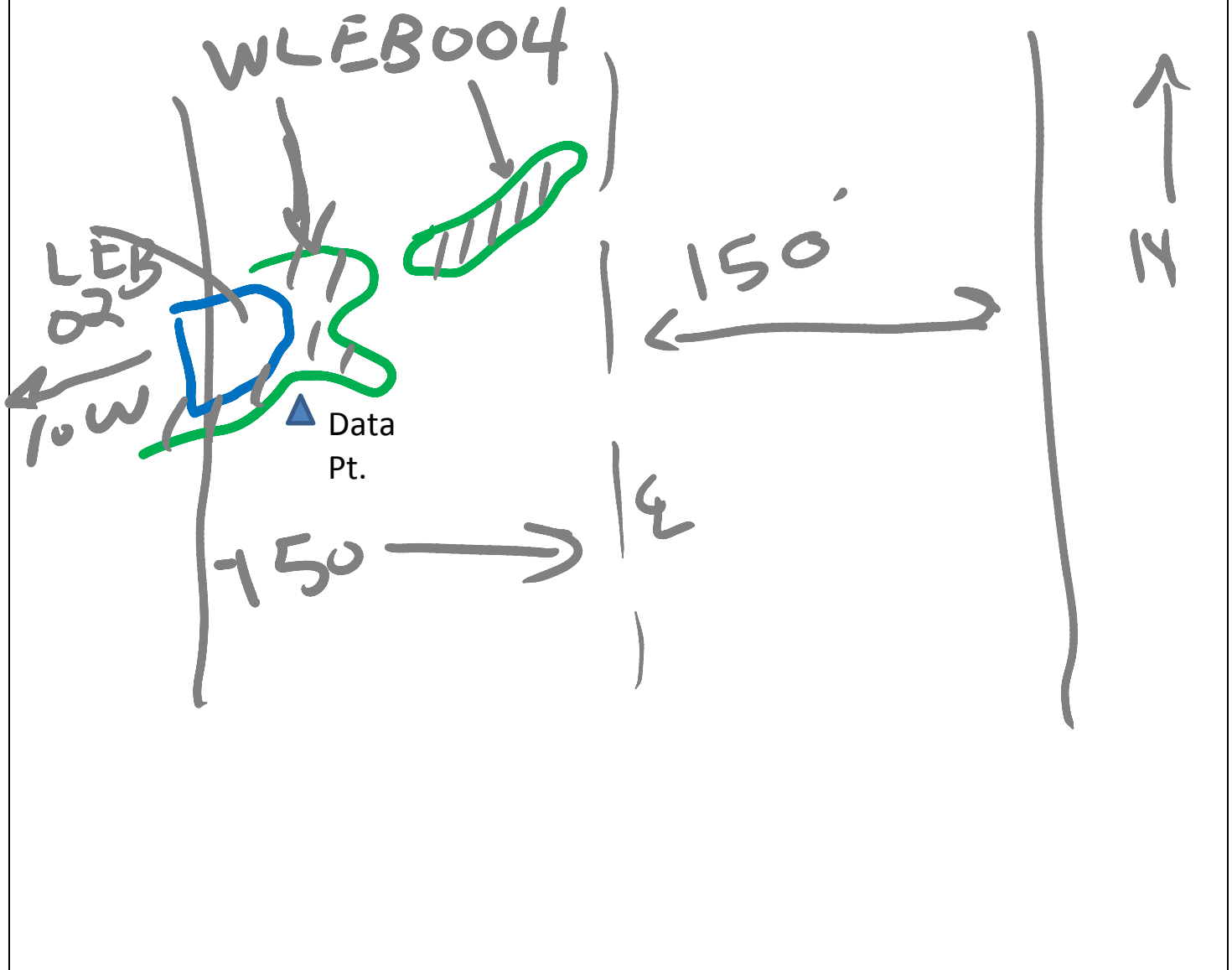



Waterbody OLEB002 facing south

Open Waterbody Data Sheet

Survey Description			
Project Name: Southeast Reliability		Waterbody Name: Unnamed Pond	
Waterbody ID: OLEA001		Date: 6/16/2014	
State: West Virginia	County: Lewis	Company: Natural Resource Group	Crew Member Initials: GB, LE
Photos: 1			
Tract Number(s): 02-046		Nearest Milepost: 8.95	Associated Wetland ID(s): none
Survey Type: <small>(check one)</small> <input checked="" type="checkbox"/> Centerline <input type="checkbox"/> Re-Route <input type="checkbox"/> Access Road <input type="checkbox"/> Other:			
Physical Attributes			
Waterbody Type: <small>(check one)</small> <input checked="" type="checkbox"/> Stock Pond <input type="checkbox"/> Natural Pond <input type="checkbox"/> Lake <input type="checkbox"/> Reservoir <input type="checkbox"/> Impoundment <input type="checkbox"/> Oxbow <input type="checkbox"/> Other:			
Hydrologic Regime: <input checked="" type="checkbox"/> Permanently Flooded <input type="checkbox"/> Semipermanently Flooded <input type="checkbox"/> Seasonally Flooded <input type="checkbox"/> Temporarily Flooded			
OHWM Height: <u>3.0</u> ft.		OHWM Indicator: <small>(check all that apply)</small> <input checked="" type="checkbox"/> Clear line on bank <input type="checkbox"/> Shelving <input type="checkbox"/> Wrested vegetation <input type="checkbox"/> Scouring <input type="checkbox"/> Water staining <input type="checkbox"/> Bent, matted, or missing vegetation <input type="checkbox"/> Wrack line <input type="checkbox"/> Litter and debris <input type="checkbox"/> Abrupt plant community change <input type="checkbox"/> Soil characteristic change	
Depth of Water: <u>2.5</u> ft. N/A <input type="checkbox"/>	Bank height (average): <u>5.5</u> ft.		Bank slope (average): <u>65</u> degrees
Qualitative Attributes			
Water Appearance: <small>(check one)</small> <input type="checkbox"/> No water <input type="checkbox"/> Clear <input checked="" type="checkbox"/> Turbid <input type="checkbox"/> Sheen on surface <input type="checkbox"/> Surface scum <input type="checkbox"/> Algal mats <input type="checkbox"/> Other:			
Substrate: <small>(check all that apply)</small> <input type="checkbox"/> Bedrock <input type="checkbox"/> Boulder <input type="checkbox"/> Cobble <input type="checkbox"/> Gravel <input checked="" type="checkbox"/> Sand <input checked="" type="checkbox"/> Silt/ clay <input type="checkbox"/> Organic <input type="checkbox"/> Other:			
% of Substrate: _____% _____% _____% _____% <u>20</u> % <u>80</u> % _____% _____%			
Width of Riparian Zone: _____ ft. N/A <input checked="" type="checkbox"/>		Vegetative Layers: <small>(check all that apply)</small> <input type="checkbox"/> Trees: <input checked="" type="checkbox"/> Saplings/Shrubs: <input checked="" type="checkbox"/> Herbs Avg. DBH of Dominants: <small>(approx.)</small> _____ in. <u>1.0</u> in. _____ in.	
Dominant Bank Vegetation <i>(list)</i> : Indian hemp, orchardgrass, willow, blackberry, clover, soft rush, multiflora rose, autumn olive			
Aquatic Habitats <small>(ex: submerged or emerged aquatic vegetation, overhanging banks/roots, leaf packs, large submerged wood, riffles, deep pools, etc.)</small> : Pool			
Aquatic Organisms Observed <i>(list)</i> : Frogs			
T&E Species Observed <i>(list)</i> : none			
Disturbances <small>(ex: livestock access, manure in waterbody, waste discharge pipes)</small> : fenced off from cattle			
Waterbody is: <small>(check one)</small> <input type="checkbox"/> Natural <input checked="" type="checkbox"/> Artificial, man-made <input type="checkbox"/> Manipulated			
Waterbody Quality ^a : <small>(check one)</small> <input type="checkbox"/> High <input checked="" type="checkbox"/> Moderate <input type="checkbox"/> Low			

Waterbody ID:

OLEA001

^a **High Quality:** Natural, natural bank vegetation around entire waterbody; banks stable and protected by roots; water color is clear to tea-colored; no barriers to fish movement; many fish cover types available; diverse and stable aquatic habitat; no disturbance by livestock or man.

Moderate Quality: Altered by rip-rap; natural vegetation extends 1/3-1/2 of the active channel width on each side; filtering function or bank vegetation only moderately compromised; banks moderately unstable; water color is cloudy, submerged objects covered with greenish film; moderate odor; minor barriers to fish movement; fair aquatic habitat; minimum disturbance by livestock or man.

Low Quality: Rip rap and channelization excessive; natural vegetation less than 1/3 of the active channel width on each side; lack of regeneration; filtering function severely compromised; banks unstable (eroding); water color is muddy and turbid; obvious pollutants (algal mats, surface scum, surface sheen); heavy odor; severe barriers to fish movement; little to no aquatic habitat; severe disturbance from livestock or man.

Notes:

Intermittent stream (SLEA007) is outflow from pond via culvert

Waterbody Sketch (Include north arrow, centerline, distance from centerline, data point locations, survey boundary, and IDs of associated features)

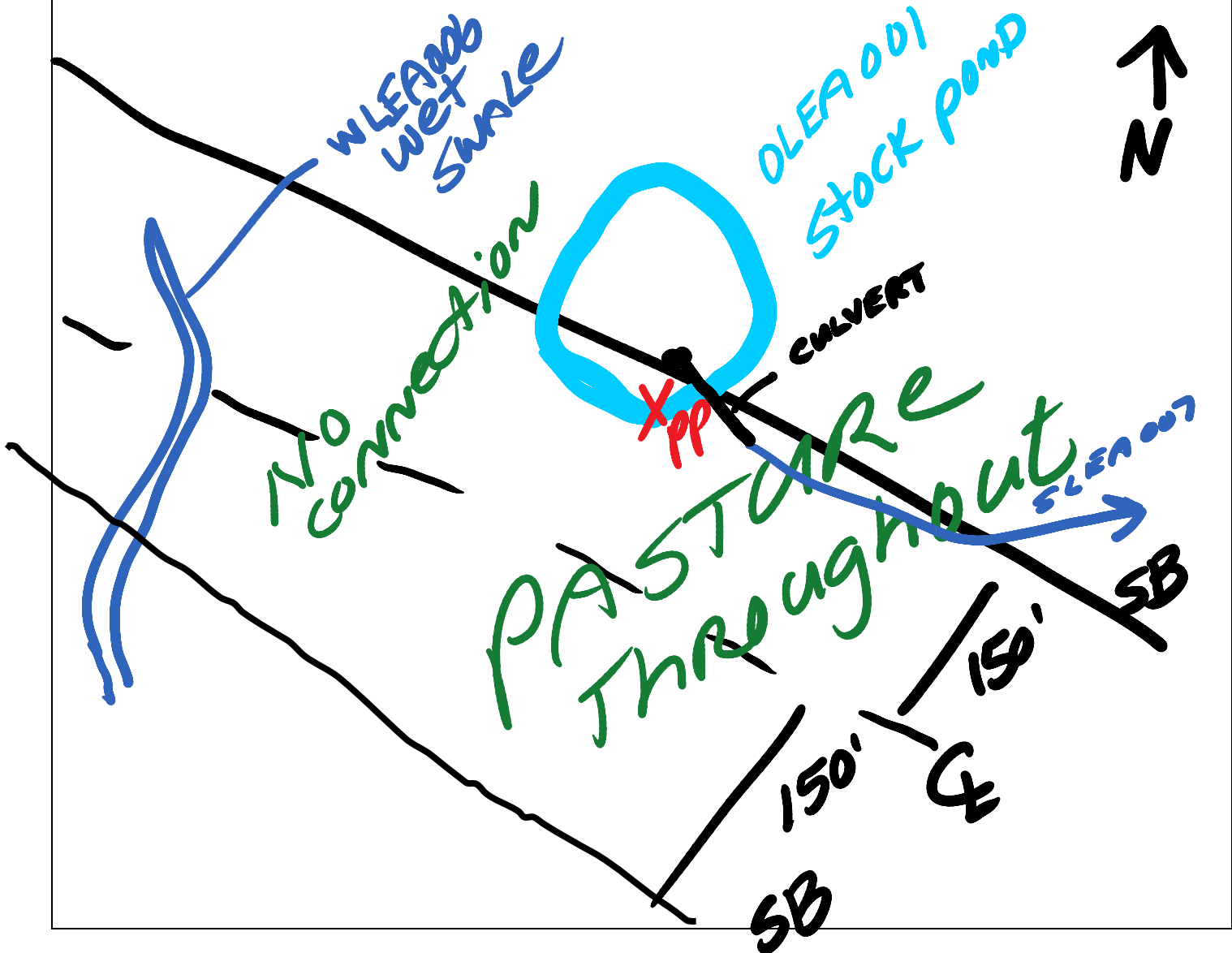



Waterbody OLEA001 facing southeast

Linear Waterbody Data Sheet

Survey Description			
Project Name: Southeast Reliability		Waterbody Name: Unnamed Tributary to Broad Run	
Waterbody ID: SLEA007		Date: 6/16/2014	
State: West Virginia	County/Parish: Lewis	Company: Natural Resource Group	Crew Member Initials: GB, LE
Tract Number(s): 02-046		Nearest Milepost: 9.0-9.05	Associated Wetland ID(s): none
Survey Type: <i>(check one)</i> <input checked="" type="checkbox"/> Centerline <input type="checkbox"/> Re-Route <input type="checkbox"/> Access Road <input type="checkbox"/> Other:			
Physical Attributes			
Stream Classification: <i>(check one)</i> <input type="checkbox"/> Ephemeral <input checked="" type="checkbox"/> Intermittent <input type="checkbox"/> Perennial			
Waterbody Type: <i>(check one)</i> <input type="checkbox"/> River <input checked="" type="checkbox"/> Stream <input type="checkbox"/> Ditch <input type="checkbox"/> Canal <input type="checkbox"/> Other:			
OHWM Width: <u>2.0</u> ft.	OHWM Indicator: <i>(check all that apply)</i>	<input checked="" type="checkbox"/> Clear line on bank	<input type="checkbox"/> Shelving
OHWM Height: <u>0.5</u> ft.		<input checked="" type="checkbox"/> Bent, matted, or missing vegetation	<input type="checkbox"/> Wretched vegetation
N/A <input type="checkbox"/>		<input type="checkbox"/> Wrack line	<input type="checkbox"/> Scouring
		<input type="checkbox"/> Litter and debris	<input type="checkbox"/> Water staining
		<input type="checkbox"/> Abrupt plant community change	<input type="checkbox"/> Soil characteristic change
Width of Waterbody - Top of Bank to Top of Bank: <u>3.0</u> ft.	Width of Waterbody - Toe of Slope to Toe of Slope: <u>1.5</u> ft.	Width of Waterbody - Water Edge to Water Edge: N/A <input type="checkbox"/> <u>1.5</u> ft.	Depth of Water: <i>(Approx.)</i> N/A <input type="checkbox"/> <u>0.25</u> ft.
Sinuosity: <i>(check one)</i> <input type="checkbox"/> Straight <input checked="" type="checkbox"/> Meandering	Water velocity: <i>(Approx.)</i> <u>0.1</u> fps N/A <input type="checkbox"/>	Bank height Right: <u>2.0</u> ft. Left: <u>2.0</u> ft.	Bank slope Right: <u>80</u> degrees Left: <u>80</u> degrees
Qualitative Attributes			
Water Appearance: <i>(check one)</i> <input type="checkbox"/> No water <input checked="" type="checkbox"/> Clear <input type="checkbox"/> Turbid <input type="checkbox"/> Sheen on surface <input type="checkbox"/> Surface scum <input type="checkbox"/> Algal mats <input type="checkbox"/> Other:			
Substrate: <i>(check all that apply)</i> % of Substrate: _____% _____% _____% _____% <u>10</u> % <u>90</u> % _____% _____%			
Width of Riparian Zone: <u> </u> ft. N/A <input checked="" type="checkbox"/>	Vegetative Layers: <i>(check all that apply)</i> <input type="checkbox"/> Trees: <input type="checkbox"/> Saplings/Shrubs: <input checked="" type="checkbox"/> Herbs Avg. DBH of Dominants: <i>(approx.)</i> _____in. _____in. _____in.		
Dominant Bank Vegetation <i>(list)</i> : Fescue, soft rush, clover, orchardgrass, dogbane, ragweed, timothy grass			
Aquatic Habitats (ex: submerged or emerged aquatic vegetation, overhanging banks/roots, leaf packs, large submerged wood, riffles, deep pools): none			
Aquatic Organisms Observed <i>(list)</i> : none			
T&E Species Observed <i>(list)</i> : none			
Disturbances (ex: livestock access, manure in waterbody, waste discharge pipes): Culvert, mowed vegetation			
Tributary is: <i>(check one)</i> <input checked="" type="checkbox"/> Natural <input type="checkbox"/> Artificial, man-made <input checked="" type="checkbox"/> Manipulated			
Stream Quality ³ : <i>(check one)</i> <input type="checkbox"/> High <input type="checkbox"/> Moderate <input checked="" type="checkbox"/> Low			

Waterbody ID:

SLEA007

^a **High Quality:** Natural channel, natural vegetation extends at least one or two active channel widths on each side; banks stable and protected by roots; water color is clear to tea-colored; no barriers to fish movement; many fish cover types available; diverse and stable aquatic habitat; no disturbance by livestock or man.

Moderate Quality: Altered channel evidenced by rip-rap; natural vegetation extends 1/3-1/2 of the active channel width on each side; filtering function or riparian vegetation only moderately compromised; banks moderately unstable; water color is cloudy, submerged objects covered with greenish film; moderate odor; minor barriers to fish movement; fair aquatic habitat; minimum disturbance by livestock or man.

Low Quality: Channel is actively down cutting or widening; rip rap and channelization excessive; natural vegetation less than 1/3 of the active channel width on each side; lack of regeneration; filtering function severely compromised; banks unstable (eroding); water color is muddy and turbid; obvious pollutants (algal mats, surface scum, surface sheen); heavy odor; severe barriers to fish movement; little to no aquatic habitat; severe disturbance from livestock or man.

Notes:

Begins within corridor at overflow culvert from pond OLEA001; downstream continues out of corridor, reenters corridor, and flows into Broad Run.

Update: Photos are missing from this day.

Waterbody Sketch (Include north arrow, centerline, distance from centerline, data point location, survey boundary, and IDs of associated features)

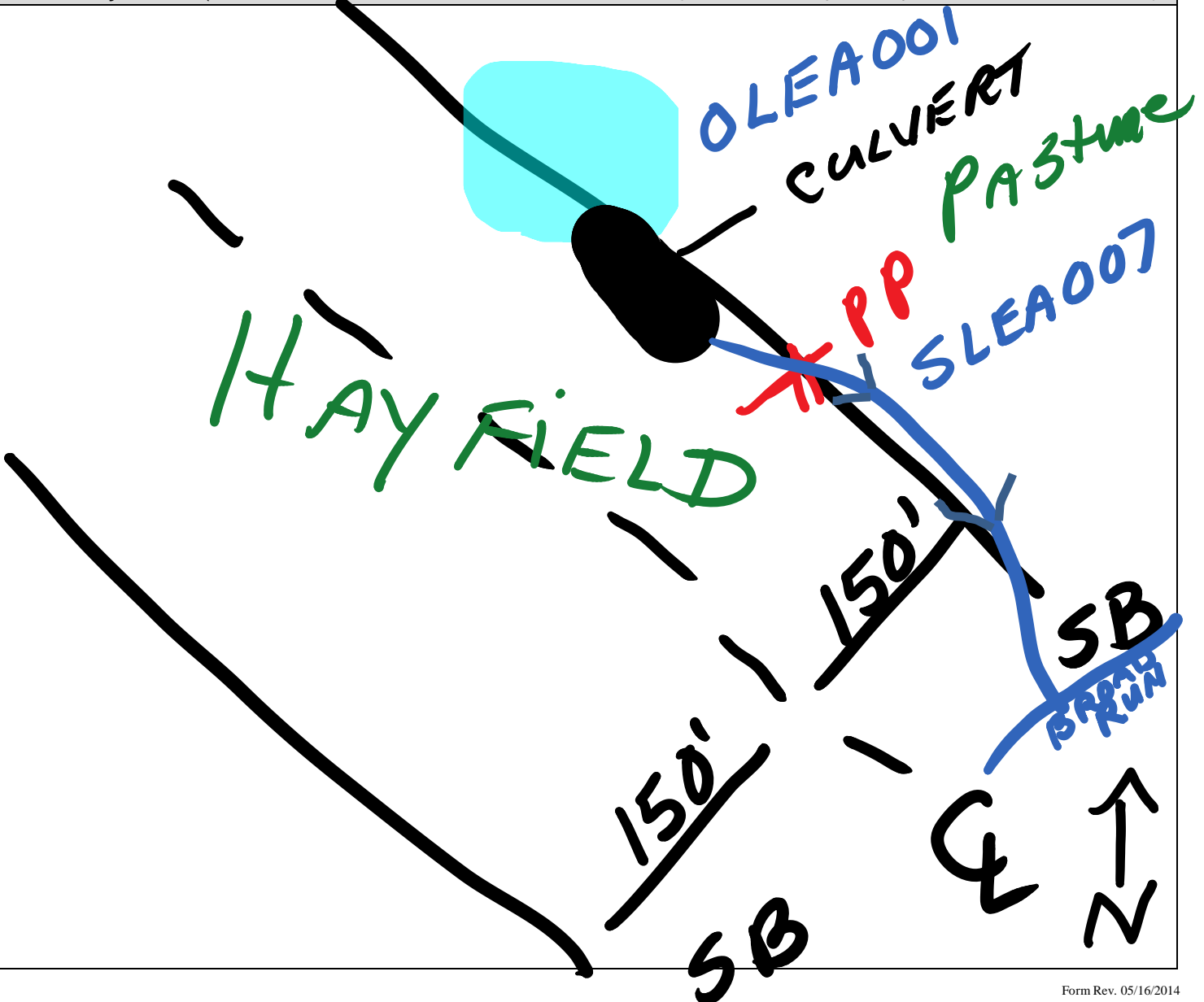

Linear Waterbody Data Sheet

Survey Description			
Project Name: Southeast Reliability		Waterbody Name: Broad Run	
Waterbody ID: SLEA008		Date: 6/16/2014	
State: West Virginia	County/Parish: Lewis	Company: Natural Resource Group	Crew Member Initials: GB, LE
Photos: 3			
Tract Number(s): 02-048; 02-043		Nearest Milepost: 9.15	Associated Wetland ID(s): none
Survey Type: <i>(check one)</i> <input checked="" type="checkbox"/> Centerline <input type="checkbox"/> Re-Route <input type="checkbox"/> Access Road <input type="checkbox"/> Other:			
Physical Attributes			
Stream Classification: <i>(check one)</i> <input type="checkbox"/> Ephemeral <input type="checkbox"/> Intermittent <input checked="" type="checkbox"/> Perennial			
Waterbody Type: <i>(check one)</i> <input type="checkbox"/> River <input checked="" type="checkbox"/> Stream <input type="checkbox"/> Ditch <input type="checkbox"/> Canal <input type="checkbox"/> Other:			
OHWM Width: 9.0 ft.		OHWM Indicator: <i>(check all that apply)</i> <input type="checkbox"/> Clear line on bank <input checked="" type="checkbox"/> Shelving <input type="checkbox"/> Wrested vegetation <input checked="" type="checkbox"/> Scouring <input type="checkbox"/> Water staining	
OHWM Height: 1.25 ft.		<input type="checkbox"/> Bent, matted, or missing vegetation <input type="checkbox"/> Wrack line <input type="checkbox"/> Litter and debris <input type="checkbox"/> Abrupt plant community change <input type="checkbox"/> Soil characteristic change	
N/A <input type="checkbox"/>			
Width of Waterbody - Top of Bank to Top of Bank: 14.0 ft.	Width of Waterbody - Toe of Slope to Toe of Slope: 7.5 ft.	Width of Waterbody - Water Edge to Water Edge: 6.0 ft.	Depth of Water: <i>(Approx.)</i> 0.5 ft.
N/A <input type="checkbox"/>		N/A <input type="checkbox"/>	
Sinuosity: <i>(check one)</i> <input type="checkbox"/> Straight <input checked="" type="checkbox"/> Meandering		Water velocity: <i>(Approx.)</i> 1.0 fps	Bank height: Right: 4.5 ft. Left: 5.0 ft.
N/A <input type="checkbox"/>		Bank slope: Right: 30 degrees Left: 80 degrees	
Qualitative Attributes			
Water Appearance: <i>(check one)</i> <input type="checkbox"/> No water <input checked="" type="checkbox"/> Clear <input type="checkbox"/> Turbid <input type="checkbox"/> Sheen on surface <input type="checkbox"/> Surface scum <input type="checkbox"/> Algal mats <input type="checkbox"/> Other:			
Substrate: <i>(check all that apply)</i> <input checked="" type="checkbox"/> Bedrock <input type="checkbox"/> Boulder <input checked="" type="checkbox"/> Cobble <input checked="" type="checkbox"/> Gravel <input checked="" type="checkbox"/> Sand <input checked="" type="checkbox"/> Silt/ clay <input checked="" type="checkbox"/> Organic <input type="checkbox"/> Other:			
% of Substrate: 15% _____% 25% 30% 5% 25% _____%			
Width of Riparian Zone: _____ft.		Vegetative Layers: <i>(check all that apply)</i> <input checked="" type="checkbox"/> Trees: <input checked="" type="checkbox"/> Saplings/Shrubs: <input checked="" type="checkbox"/> Herbs	
N/A <input checked="" type="checkbox"/>		Avg. DBH of Dominants: <i>(approx.)</i> 8.0 in. 0.5 in. _____in.	
Dominant Bank Vegetation <i>(list)</i> : Sycamore, Morrow's honeysuckle, multiflora rose, fescue, orchardgrass			
Aquatic Habitats (ex: submerged or emerged aquatic vegetation, overhanging banks/roots, leaf packs, large submerged wood, riffles, deep pools): Pools, riffles, overhanging banks and roots			
Aquatic Organisms Observed <i>(list)</i> : Fish			
T&E Species Observed <i>(list)</i> : none			
Disturbances (ex: livestock access, manure in waterbody, waste discharge pipes): Mowed vegetation, adjacent to road			
Tributary is: <i>(check one)</i> <input checked="" type="checkbox"/> Natural <input type="checkbox"/> Artificial, man-made <input type="checkbox"/> Manipulated			
Stream Quality ² : <i>(check one)</i> <input type="checkbox"/> High <input checked="" type="checkbox"/> Moderate <input type="checkbox"/> Low			

Waterbody ID:

SLEA008

^a **High Quality:** Natural channel, natural vegetation extends at least one or two active channel widths on each side; banks stable and protected by roots; water color is clear to tea-colored; no barriers to fish movement; many fish cover types available; diverse and stable aquatic habitat; no disturbance by livestock or man.

Moderate Quality: Altered channel evidenced by rip-rap; natural vegetation extends 1/3-1/2 of the active channel width on each side; filtering function or riparian vegetation only moderately compromised; banks moderately unstable; water color is cloudy, submerged objects covered with greenish film; moderate odor; minor barriers to fish movement; fair aquatic habitat; minimum disturbance by livestock or man.

Low Quality: Channel is actively down cutting or widening; rip rap and channelization excessive; natural vegetation less than 1/3 of the active channel width on each side; lack of regeneration; filtering function severely compromised; banks unstable (eroding); water color is muddy and turbid; obvious pollutants (algal mats, surface scum, surface sheen); heavy odor; severe barriers to fish movement; little to no aquatic habitat; severe disturbance from livestock or man.

Notes:

We were asked to leave the property before stream GPS mapping could be completed. Mapping finished in the office.

Waterbody Sketch (Include north arrow, centerline, distance from centerline, data point location, survey boundary, and IDs of associated features)

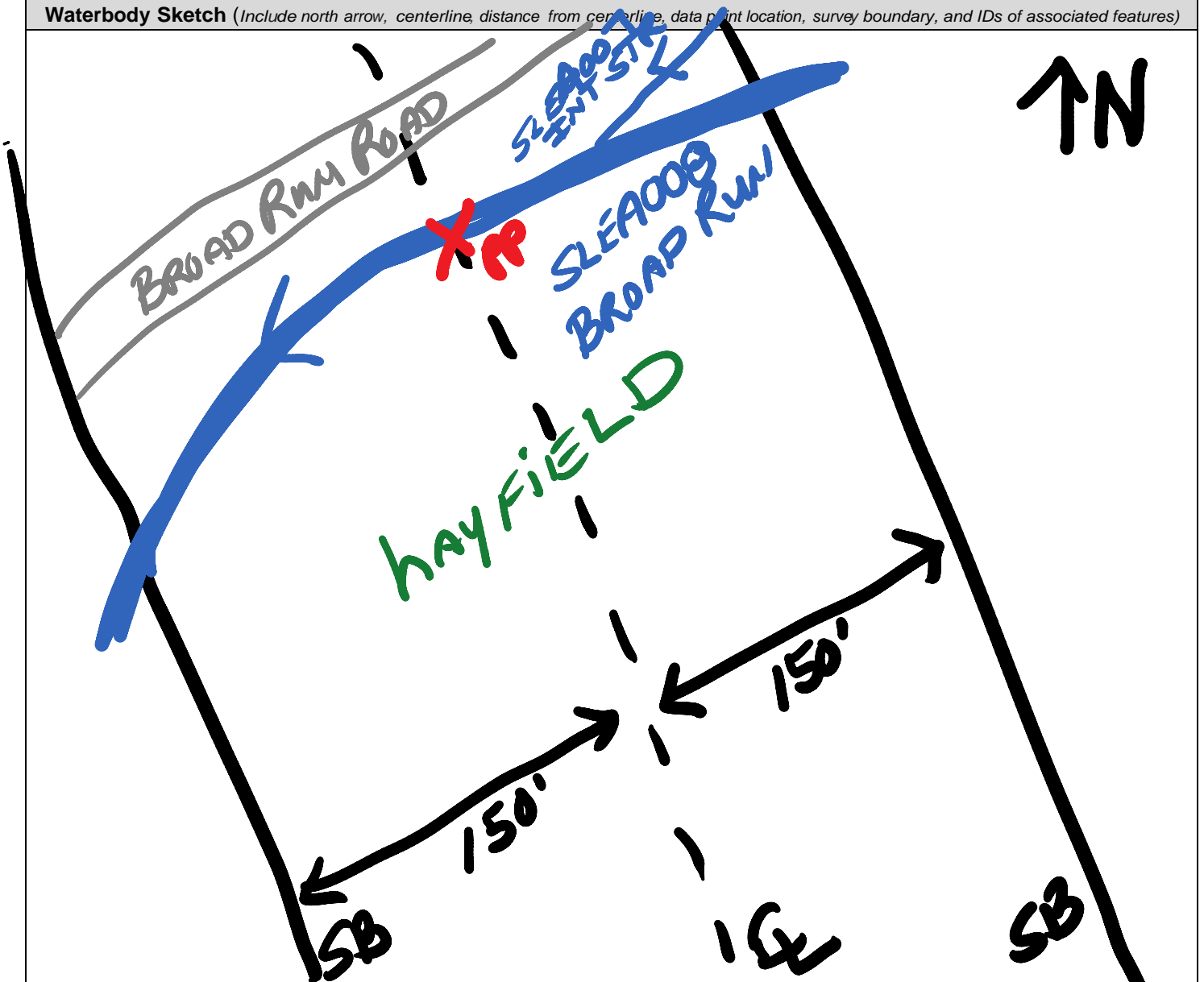



Waterbody SLEA008 facing southeast upstream



Waterbody SLEA008 facing northwest downstream



Waterbody SLEA008 facing southwest across

Linear Waterbody Data Sheet

Survey Description			
Project Name: Atlantic Coast Pipeline		Waterbody Name: UNT to Broad Run	
Waterbody ID: SLEB121		Date: 4/11/2015	
State: West Virginia	County: Lewis	Company: NRG	Crew Member Initials: TP, SA
Photos: 01-03			
Tract Number(s): 02-063.AR		Nearest Milepost: 10.1	Associated Wetland ID(s): None
Survey Type: <i>(check one)</i> <input type="checkbox"/> Centerline <input type="checkbox"/> Re-Route <input checked="" type="checkbox"/> Access Road <input type="checkbox"/> Other:			
Physical Attributes			
Stream Classification: <i>(check one)</i> <input type="checkbox"/> Ephemeral <input checked="" type="checkbox"/> Intermittent <input type="checkbox"/> Perennial			
Waterbody Type: <i>(check one)</i> <input type="checkbox"/> River <input checked="" type="checkbox"/> Stream <input type="checkbox"/> Ditch <input type="checkbox"/> Canal <input type="checkbox"/> Other:			
OHWM Width: 2.0 ft.		OHWM Indicator: <i>(check all that apply)</i>	
OHWM Height: 0.25 ft.		<input checked="" type="checkbox"/> Clear line on bank <input checked="" type="checkbox"/> Shelving <input type="checkbox"/> Wrested vegetation <input checked="" type="checkbox"/> Scouring <input type="checkbox"/> Water staining <input type="checkbox"/> Bent, matted, or missing vegetation <input type="checkbox"/> Wrack line <input type="checkbox"/> Litter and debris <input type="checkbox"/> Abrupt plant community change <input type="checkbox"/> Soil characteristic change	
N/A <input type="checkbox"/>			
Width of Waterbody - Top of Bank to Top of Bank: 4.0 ft.	Width of Waterbody - Toe of Slope to Toe of Slope: 1.0 ft.	Width of Waterbody - Water Edge to Water Edge: 2.0 ft.	Depth of Water: <i>(Approx.)</i> 0.25 ft.
N/A <input type="checkbox"/>		N/A <input type="checkbox"/>	
Sinuosity: <i>(check one)</i> <input checked="" type="checkbox"/> Straight <input type="checkbox"/> Meandering		Water velocity: <i>(Approx.)</i> 2.0 fps	
N/A <input type="checkbox"/>		N/A <input type="checkbox"/>	
Bank height Right: 2 ft. Left: 2 ft.		Bank slope Right: 80 degrees Left: 80 degrees	
Qualitative Attributes			
Water Appearance: <i>(check one)</i> <input type="checkbox"/> No water <input type="checkbox"/> Clear <input checked="" type="checkbox"/> Turbid <input type="checkbox"/> Sheen on surface <input type="checkbox"/> Surface scum <input type="checkbox"/> Algal mats <input type="checkbox"/> Other:			
Substrate: <i>(check all that apply)</i> ⁴⁵ <input type="checkbox"/> Bedrock <input type="checkbox"/> Boulder <input type="checkbox"/> Cobble <input checked="" type="checkbox"/> Gravel <input checked="" type="checkbox"/> Sand <input checked="" type="checkbox"/> Silt/ clay <input type="checkbox"/> Organic <input type="checkbox"/> Other:			
% of Substrate: _____% _____% _____% 10% 40% 50% _____% _____%			
Width of Riparian Zone: _____ft.		Vegetative Layers: <i>(check all that apply)</i>	
N/A <input checked="" type="checkbox"/>		<input type="checkbox"/> Trees: _____in. <input type="checkbox"/> Saplings/Shrubs: _____in. <input checked="" type="checkbox"/> Herbs	
Avg. DBH of Dominants: <i>(approx.)</i>			
Dominant Bank Vegetation <i>(list)</i> : Livestock pasture on right bank, road on left bank.			
Aquatic Habitats (ex: submerged or emerged aquatic vegetation, overhanging banks/roots, leaf packs, large submerged wood, riffles, deep pools): None.			
Aquatic Organisms Observed <i>(list)</i> : None.			
T&E Species Observed <i>(list)</i> : None			
Disturbances (ex: livestock access, manure in waterbody, waste discharge pipes): Road culvert and livestock			
Tributary is: <i>(check one)</i> <input checked="" type="checkbox"/> Natural <input type="checkbox"/> Artificial, man-made <input type="checkbox"/> Manipulated			
Stream Quality ³ : <i>(check one)</i> <input type="checkbox"/> High <input type="checkbox"/> Moderate <input checked="" type="checkbox"/> Low			

Waterbody ID:

SLEB121

^a **High Quality:** Natural channel, natural vegetation extends at least one or two active channel widths on each side; banks stable and protected by roots; water color is clear to tea-colored; no barriers to fish movement; many fish cover types available; diverse and stable aquatic habitat; no disturbance by livestock or man.

Moderate Quality: Altered channel evidenced by rip-rap; natural vegetation extends 1/3-1/2 of the active channel width on each side; filtering function or riparian vegetation only moderately compromised; banks moderately unstable; water color is cloudy, submerged objects covered with greenish film; moderate odor; minor barriers to fish movement; fair aquatic habitat; minimum disturbance by livestock or man.

Low Quality: Channel is actively down cutting or widening; rip rap and channelization excessive; natural vegetation less than 1/3 of the active channel width on each side; lack of regeneration; filtering function severely compromised; banks unstable (eroding); water color is muddy and turbid; obvious pollutants (algal mats, surface scum, surface sheen); heavy odor; severe barriers to fish movement; little to no aquatic habitat; severe disturbance from livestock or man.

Notes:

Degraded intermittent stream in livestock pasture. Noted bank failures, week grade control, no sinuosity, and no macrobenthos. Conveys storm water from county road.

Waterbody Sketch (Include north arrow, centerline, distance from centerline, data point location, survey boundary, and IDs of associated features)

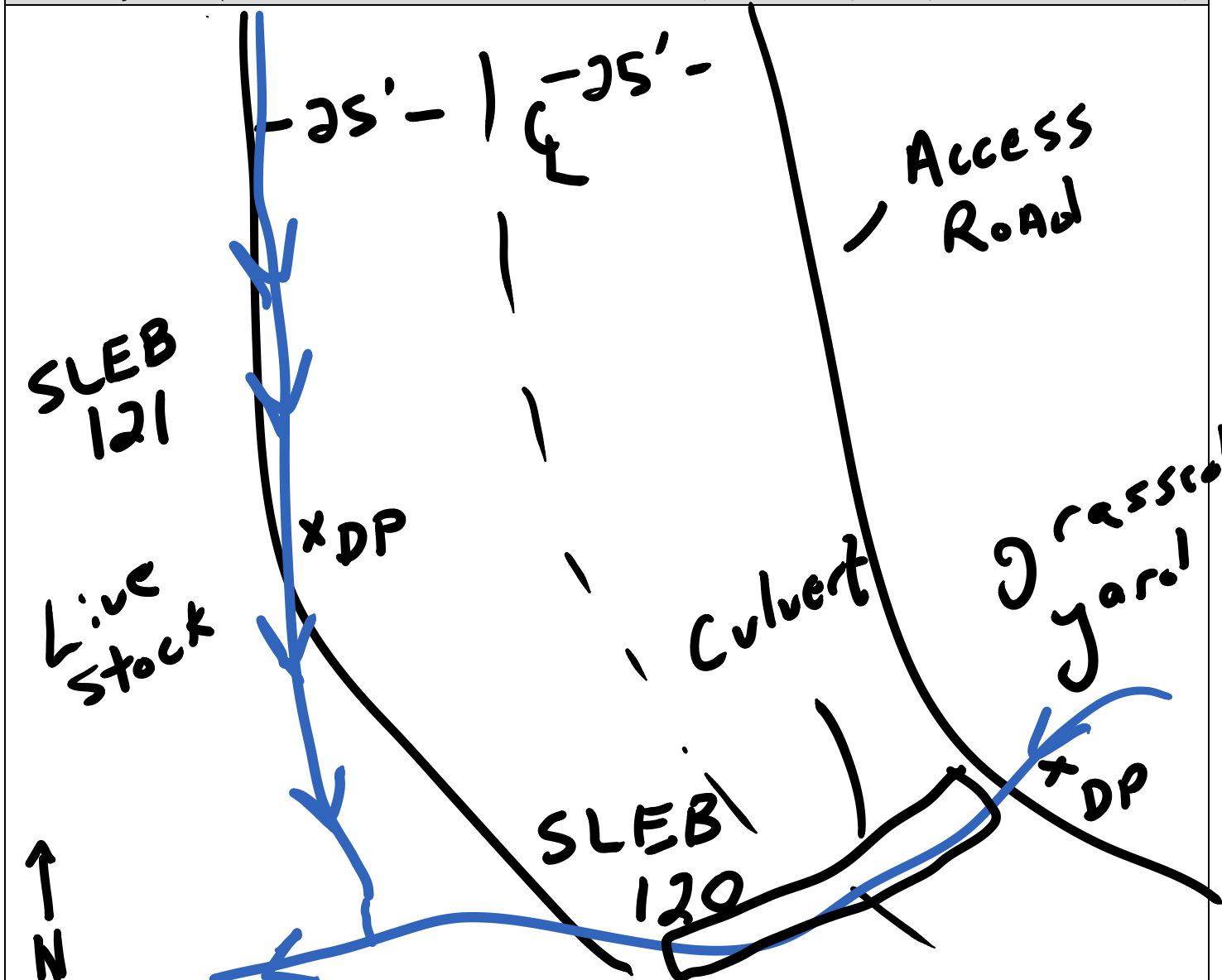



Waterbody SLEB121 facing northeast upstream



Waterbody SLEB121 facing southwest downstream



Waterbody SLEB121 facing northwest across

Linear Waterbody Data Sheet

Survey Description			
Project Name: Atlantic Coast Pipeline		Waterbody Name: Broad Run	
Waterbody ID: SLEB120		Date: 4/11/2015	
State: West Virginia	County: Lewis	Company: NRG	Crew Member Initials: TP, SA
Photos: 01-03			
Tract Number(s): 02-063.AR		Nearest Milepost: 10.1	Associated Wetland ID(s): None
Survey Type: <i>(check one)</i> <input type="checkbox"/> Centerline <input type="checkbox"/> Re-Route <input checked="" type="checkbox"/> Access Road <input type="checkbox"/> Other:			
Physical Attributes			
Stream Classification: <i>(check one)</i> <input type="checkbox"/> Ephemeral <input type="checkbox"/> Intermittent <input checked="" type="checkbox"/> Perennial			
Waterbody Type: <i>(check one)</i> <input type="checkbox"/> River <input checked="" type="checkbox"/> Stream <input type="checkbox"/> Ditch <input type="checkbox"/> Canal <input type="checkbox"/> Other:			
OHWM Width: 4.0 ft.		OHWM Indicator: <i>(check all that apply)</i>	
Height: 1.0 ft.		<input checked="" type="checkbox"/> Clear line on bank <input checked="" type="checkbox"/> Shelving <input type="checkbox"/> Wrested vegetation <input checked="" type="checkbox"/> Scouring <input type="checkbox"/> Water staining	
N/A <input type="checkbox"/>		<input type="checkbox"/> Bent, matted, or missing vegetation <input type="checkbox"/> Wrack line <input type="checkbox"/> Litter and debris <input type="checkbox"/> Abrupt plant community change <input type="checkbox"/> Soil characteristic change	
Width of Waterbody - Top of Bank to Top of Bank: 6.0 ft.	Width of Waterbody - Toe of Slope to Toe of Slope: 3.0 ft.	Width of Waterbody - Water Edge to Water Edge: 4.0 ft.	Depth of Water: <i>(Approx.)</i> 0.75 ft.
Sinuosity: <i>(check one)</i> <input type="checkbox"/> Straight <input checked="" type="checkbox"/> Meandering		Water velocity: <i>(Approx.)</i> 2.0 fps	Bank height Right: 4 ft. Left: 4 ft.
N/A <input type="checkbox"/>		Bank slope Right: 80 degrees Left: 80 degrees	
Qualitative Attributes			
Water Appearance: <i>(check one)</i> <input type="checkbox"/> No water <input type="checkbox"/> Clear <input checked="" type="checkbox"/> Turbid <input type="checkbox"/> Sheen on surface <input type="checkbox"/> Surface scum <input type="checkbox"/> Algal mats <input type="checkbox"/> Other:			
Substrate: <i>(check all that apply)</i> ⁴⁵ <input type="checkbox"/> Bedrock <input type="checkbox"/> Boulder <input checked="" type="checkbox"/> Cobble <input checked="" type="checkbox"/> Gravel <input checked="" type="checkbox"/> Sand <input checked="" type="checkbox"/> Silt/ clay <input type="checkbox"/> Organic <input type="checkbox"/> Other:			
% of Substrate: _____% _____% 10% 10% 40% 40% _____% _____%			
Width of Riparian Zone: _____ft.		Vegetative Layers: <i>(check all that apply)</i>	
N/A <input checked="" type="checkbox"/>		<input type="checkbox"/> Trees: _____in. <input type="checkbox"/> Saplings/Shrubs: _____in. <input checked="" type="checkbox"/> Herbs	
Avg. DBH of Dominants: <i>(approx.)</i>			
Dominant Bank Vegetation <i>(list)</i> : Livestock pasture on either side of stream.			
Aquatic Habitats (ex: submerged or emerged aquatic vegetation, overhanging banks/roots, leaf packs, large submerged wood, riffles, deep pools): Cobble.			
Aquatic Organisms Observed <i>(list)</i> : None.			
T&E Species Observed <i>(list)</i> : None			
Disturbances (ex: livestock access, manure in waterbody, waste discharge pipes): Road culvert and livestock			
Tributary is: <i>(check one)</i> <input checked="" type="checkbox"/> Natural <input type="checkbox"/> Artificial, man-made <input type="checkbox"/> Manipulated			
Stream Quality ³ : <i>(check one)</i> <input type="checkbox"/> High <input checked="" type="checkbox"/> Moderate <input type="checkbox"/> Low			

Waterbody ID:

SLEB120

^a **High Quality:** Natural channel, natural vegetation extends at least one or two active channel widths on each side; banks stable and protected by roots; water color is clear to tea-colored; no barriers to fish movement; many fish cover types available; diverse and stable aquatic habitat; no disturbance by livestock or man.

Moderate Quality: Altered channel evidenced by rip-rap; natural vegetation extends 1/3-1/2 of the active channel width on each side; filtering function or riparian vegetation only moderately compromised; banks moderately unstable; water color is cloudy, submerged objects covered with greenish film; moderate odor; minor barriers to fish movement; fair aquatic habitat; minimum disturbance by livestock or man.

Low Quality: Channel is actively down cutting or widening; rip rap and channelization excessive; natural vegetation less than 1/3 of the active channel width on each side; lack of regeneration; filtering function severely compromised; banks unstable (eroding); water color is muddy and turbid; obvious pollutants (algal mats, surface scum, surface sheen); heavy odor; severe barriers to fish movement; little to no aquatic habitat; severe disturbance from livestock or man.

Notes:

Degraded perennial stream in livestock pasture. Noted bank failures, weak grade control, weak sinuosity, moderate bars and benches, and no macrobenthos.

Waterbody Sketch (Include north arrow, centerline, distance from centerline, data point location, survey boundary, and IDs of associated features)

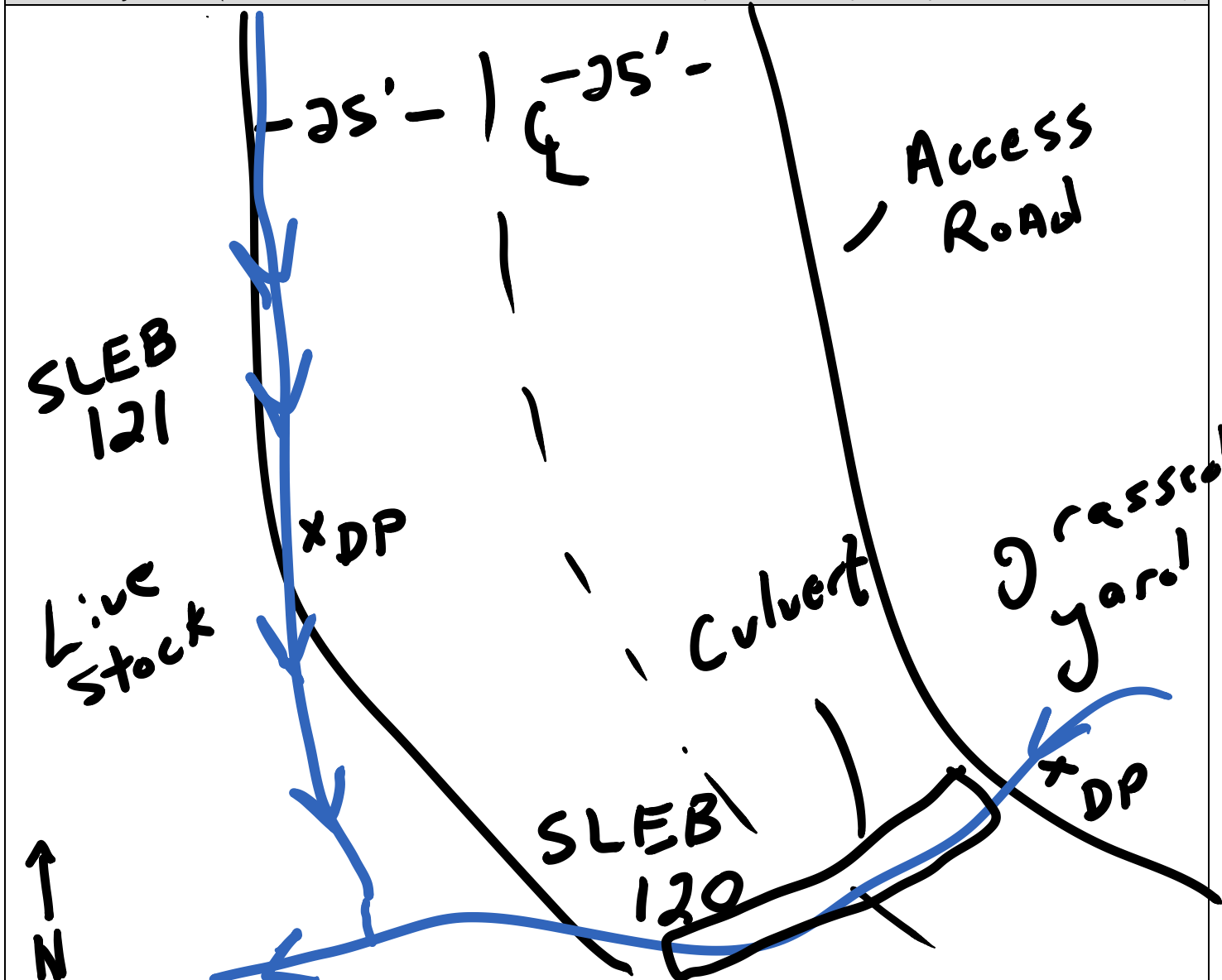



Waterbody SLEB120 facing southeast upstream



Waterbody SLEB120 facing northwest downstream



Waterbody SLEB120 facing northeast across

Linear Waterbody Data Sheet

Survey Description			
Project Name: Atlantic Coast Pipeline		Waterbody Name: Broad Run	
Waterbody ID: SLEB120i		Date: 4/11/2015	
State: West Virginia	County: Lewis	Company: NRG	Crew Member Initials: TP, SA
Photos: 01-03			
Tract Number(s): 02-065		Nearest Milepost: 10.4	Associated Wetland ID(s): None
Survey Type: <i>(check one)</i> <input type="checkbox"/> Centerline <input type="checkbox"/> Re-Route <input checked="" type="checkbox"/> Access Road <input type="checkbox"/> Other:			
Physical Attributes			
Stream Classification: <i>(check one)</i> <input type="checkbox"/> Ephemeral <input checked="" type="checkbox"/> Intermittent <input type="checkbox"/> Perennial			
Waterbody Type: <i>(check one)</i> <input type="checkbox"/> River <input checked="" type="checkbox"/> Stream <input type="checkbox"/> Ditch <input type="checkbox"/> Canal <input type="checkbox"/> Other:			
OHWM Width: 3.0 ft.		OHWM Indicator: <i>(check all that apply)</i>	
Height: 0.75 ft.		<input checked="" type="checkbox"/> Clear line on bank <input checked="" type="checkbox"/> Shelving <input type="checkbox"/> Wrested vegetation <input checked="" type="checkbox"/> Scouring <input type="checkbox"/> Water staining	
N/A <input type="checkbox"/>		<input type="checkbox"/> Bent, matted, or missing vegetation <input type="checkbox"/> Wrack line <input type="checkbox"/> Litter and debris <input type="checkbox"/> Abrupt plant community change <input type="checkbox"/> Soil characteristic change	
Width of Waterbody - Top of Bank to Top of Bank: 5.0 ft.	Width of Waterbody - Toe of Slope to Toe of Slope: 2.0 ft.	Width of Waterbody - Water Edge to Water Edge: 3.0 ft.	Depth of Water: <i>(Approx.)</i> 0.75 ft.
N/A <input type="checkbox"/>	N/A <input type="checkbox"/>	N/A <input type="checkbox"/>	N/A <input type="checkbox"/>
Sinuosity: <i>(check one)</i> <input type="checkbox"/> Straight <input checked="" type="checkbox"/> Meandering		Water velocity: <i>(Approx.)</i> 2.0 fps	
N/A <input type="checkbox"/>		Bank height Right: 3 ft. Left: 2 ft.	
Bank slope Right: 85 degrees Left: 85 degrees			
Qualitative Attributes			
Water Appearance: <i>(check one)</i> <input type="checkbox"/> No water <input type="checkbox"/> Clear <input checked="" type="checkbox"/> Turbid <input type="checkbox"/> Sheen on surface <input type="checkbox"/> Surface scum <input type="checkbox"/> Algal mats <input type="checkbox"/> Other:			
Substrate: <i>(check all that apply)</i> ⁴⁵ <input type="checkbox"/> Bedrock <input type="checkbox"/> Boulder <input type="checkbox"/> Cobble <input checked="" type="checkbox"/> Gravel <input checked="" type="checkbox"/> Sand <input checked="" type="checkbox"/> Silt/ clay <input type="checkbox"/> Organic <input type="checkbox"/> Other:			
% of Substrate: _____% _____% _____% 10% 40% 50% _____% _____%			
Width of Riparian Zone: _____ft.		Vegetative Layers: <i>(check all that apply)</i>	
N/A <input checked="" type="checkbox"/>		<input type="checkbox"/> Trees: _____in. <input type="checkbox"/> Saplings/Shrubs: _____in. <input checked="" type="checkbox"/> Herbs	
Avg. DBH of Dominants: <i>(approx.)</i>			
Dominant Bank Vegetation <i>(list)</i> : Livestock pasture on either side of stream.			
Aquatic Habitats (ex: submerged or emerged aquatic vegetation, overhanging banks/roots, leaf packs, large submerged wood, riffles, deep pools): None.			
Aquatic Organisms Observed <i>(list)</i> : None.			
T&E Species Observed <i>(list)</i> : None			
Disturbances (ex: livestock access, manure in waterbody, waste discharge pipes): Road culvert and livestock			
Tributary is: <i>(check one)</i> <input checked="" type="checkbox"/> Natural <input type="checkbox"/> Artificial, man-made <input type="checkbox"/> Manipulated			
Stream Quality ³ : <i>(check one)</i> <input type="checkbox"/> High <input checked="" type="checkbox"/> Moderate <input type="checkbox"/> Low			

Waterbody ID:

SLEB120i

^a **High Quality:** Natural channel, natural vegetation extends at least one or two active channel widths on each side; banks stable and protected by roots; water color is clear to tea-colored; no barriers to fish movement; many fish cover types available; diverse and stable aquatic habitat; no disturbance by livestock or man.

Moderate Quality: Altered channel evidenced by rip-rap; natural vegetation extends 1/3-1/2 of the active channel width on each side; filtering function or riparian vegetation only moderately compromised; banks moderately unstable; water color is cloudy, submerged objects covered with greenish film; moderate odor; minor barriers to fish movement; fair aquatic habitat; minimum disturbance by livestock or man.

Low Quality: Channel is actively down cutting or widening; rip rap and channelization excessive; natural vegetation less than 1/3 of the active channel width on each side; lack of regeneration; filtering function severely compromised; banks unstable (eroding); water color is muddy and turbid; obvious pollutants (algal mats, surface scum, surface sheen); heavy odor; severe barriers to fish movement; little to no aquatic habitat; severe disturbance from livestock or man.

Notes:

Degraded perennial stream in livestock pasture. Part of stream is intermittent. Noted bank failures, moderate grade control, weak sinuosity, weak bars and benches, rooted wetland plants in channel, and no macrobenthos.

Waterbody Sketch (Include north arrow, centerline, distance from centerline, data point location, survey boundary, and IDs of associated features)

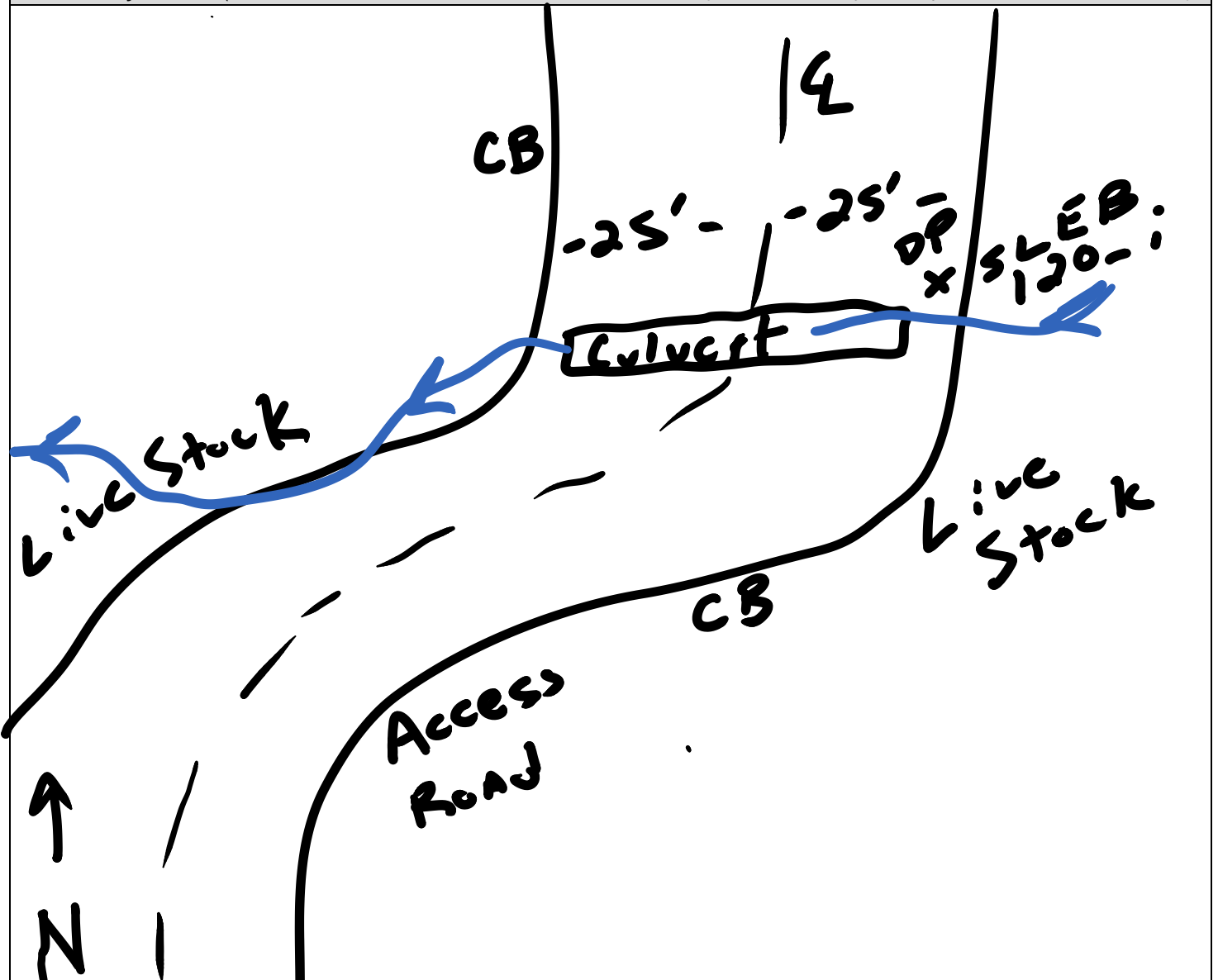



Waterbody SLEB120i facing south upstream



Waterbody SLEB120i facing northwest downstream



Waterbody SLEB120i facing west across

Linear Waterbody Data Sheet

Survey Description			
Project Name: Southeast Reliability		Waterbody Name: Unnamed Tributary to Broad Run	
Waterbody ID: SLEA009		Date: 6/16/2014	
State: West Virginia	County/Parish: Lewis	Company: Natural Resource Group	Crew Member Initials: GB, LE
Photos: 3			
Tract Number(s): 02-058		Nearest Milepost: 9.7 – 9.8	Associated Wetland ID(s): WLEB006
Survey Type: <i>(check one)</i> <input checked="" type="checkbox"/> Centerline <input type="checkbox"/> Re-Route <input type="checkbox"/> Access Road <input type="checkbox"/> Other:			
Physical Attributes			
Stream Classification: <i>(check one)</i> <input type="checkbox"/> Ephemeral <input checked="" type="checkbox"/> Intermittent <input type="checkbox"/> Perennial			
Waterbody Type: <i>(check one)</i> <input type="checkbox"/> River <input checked="" type="checkbox"/> Stream <input type="checkbox"/> Ditch <input type="checkbox"/> Canal <input type="checkbox"/> Other:			
OHWM Width: <u>3.0</u> ft.		OHWM Indicator: <i>(check all that apply)</i>	
Height: <u>0.5</u> ft.		<input type="checkbox"/> Clear line on bank <input type="checkbox"/> Shelving <input checked="" type="checkbox"/> Wrested vegetation <input type="checkbox"/> Scouring <input type="checkbox"/> Water staining	
N/A <input type="checkbox"/>		<input type="checkbox"/> Bent, matted, or missing vegetation <input type="checkbox"/> Wrack line <input type="checkbox"/> Litter and debris <input checked="" type="checkbox"/> Abrupt plant community change <input type="checkbox"/> Soil characteristic change	
Width of Waterbody - Top of Bank to Top of Bank: <u>8.0</u> ft.	Width of Waterbody - Toe of Slope to Toe of Slope: <u>2.0</u> ft.	Width of Waterbody - Water Edge to Water Edge: N/A <input type="checkbox"/> <u>2.0</u> ft.	Depth of Water: <i>(Approx.)</i> N/A <input type="checkbox"/> <u>0.25</u> ft.
Sinuosity: <i>(check one)</i> <input type="checkbox"/> Straight <input checked="" type="checkbox"/> Meandering	Water velocity: <i>(Approx.)</i> <u>0.25</u> fps N/A <input type="checkbox"/>	Bank height Right: <u>2.8</u> ft. Left: <u>2.0</u> ft.	Bank slope Right: <u>30</u> degrees Left: <u>30</u> degrees
Qualitative Attributes			
Water Appearance: <i>(check one)</i> <input type="checkbox"/> No water <input type="checkbox"/> Clear <input checked="" type="checkbox"/> Turbid <input type="checkbox"/> Sheen on surface <input type="checkbox"/> Surface scum <input type="checkbox"/> Algal mats <input type="checkbox"/> Other:			
Substrate: <i>(check all that apply)</i> <input type="checkbox"/> Bedrock <input type="checkbox"/> Boulder <input type="checkbox"/> Cobble <input type="checkbox"/> Gravel <input checked="" type="checkbox"/> Sand <input checked="" type="checkbox"/> Silt/ clay <input type="checkbox"/> Organic <input type="checkbox"/> Other:			
% of Substrate: _____% _____% _____% _____% <u>10</u> % <u>90</u> % _____% _____%			
Width of Riparian Zone: <u> </u> ft. N/A <input checked="" type="checkbox"/>	Vegetative Layers: <i>(check all that apply)</i> <input type="checkbox"/> Trees: <input checked="" type="checkbox"/> Saplings/Shrubs: <input checked="" type="checkbox"/> Herbs		
	Avg. DBH of Dominants: <i>(approx.)</i> _____in. <u>1.0</u> in. _____in.		
Dominant Bank Vegetation <i>(list)</i> : Autumn olive, Morrow's honeysuckle, multiflora rose, fescue, orchardgrass, ironweed, wingstem, soft rush			
Aquatic Habitats (ex: submerged or emerged aquatic vegetation, overhanging banks/roots, leaf packs, large submerged wood, riffles, deep pools): None, highly degraded			
Aquatic Organisms Observed <i>(list)</i> : none			
T&E Species Observed <i>(list)</i> : none			
Disturbances (ex: livestock access, manure in waterbody, waste discharge pipes): Cattle access, manure in stream, bed and banks severely trampled			
Tributary is: <i>(check one)</i> <input checked="" type="checkbox"/> Natural <input type="checkbox"/> Artificial, man-made <input type="checkbox"/> Manipulated			
Stream Quality ² : <i>(check one)</i> <input type="checkbox"/> High <input type="checkbox"/> Moderate <input checked="" type="checkbox"/> Low			

Waterbody ID:

SLEA009

^a **High Quality:** Natural channel, natural vegetation extends at least one or two active channel widths on each side; banks stable and protected by roots; water color is clear to tea-colored; no barriers to fish movement; many fish cover types available; diverse and stable aquatic habitat; no disturbance by livestock or man.

Moderate Quality: Altered channel evidenced by rip-rap; natural vegetation extends 1/3-1/2 of the active channel width on each side; filtering function or riparian vegetation only moderately compromised; banks moderately unstable; water color is cloudy, submerged objects covered with greenish film; moderate odor; minor barriers to fish movement; fair aquatic habitat; minimum disturbance by livestock or man.

Low Quality: Channel is actively down cutting or widening; rip rap and channelization excessive; natural vegetation less than 1/3 of the active channel width on each side; lack of regeneration; filtering function severely compromised; banks unstable (eroding); water color is muddy and turbid; obvious pollutants (algal mats, surface scum, surface sheen); heavy odor; severe barriers to fish movement; little to no aquatic habitat; severe disturbance from livestock or man.

Notes:

Stream is severely impacted by cattle trampling; NDH int. stream which is a tributary to Broad Run.

Waterbody Sketch (Include north arrow, centerline, distance from centerline, data point location, survey boundary, and IDs of associated features)

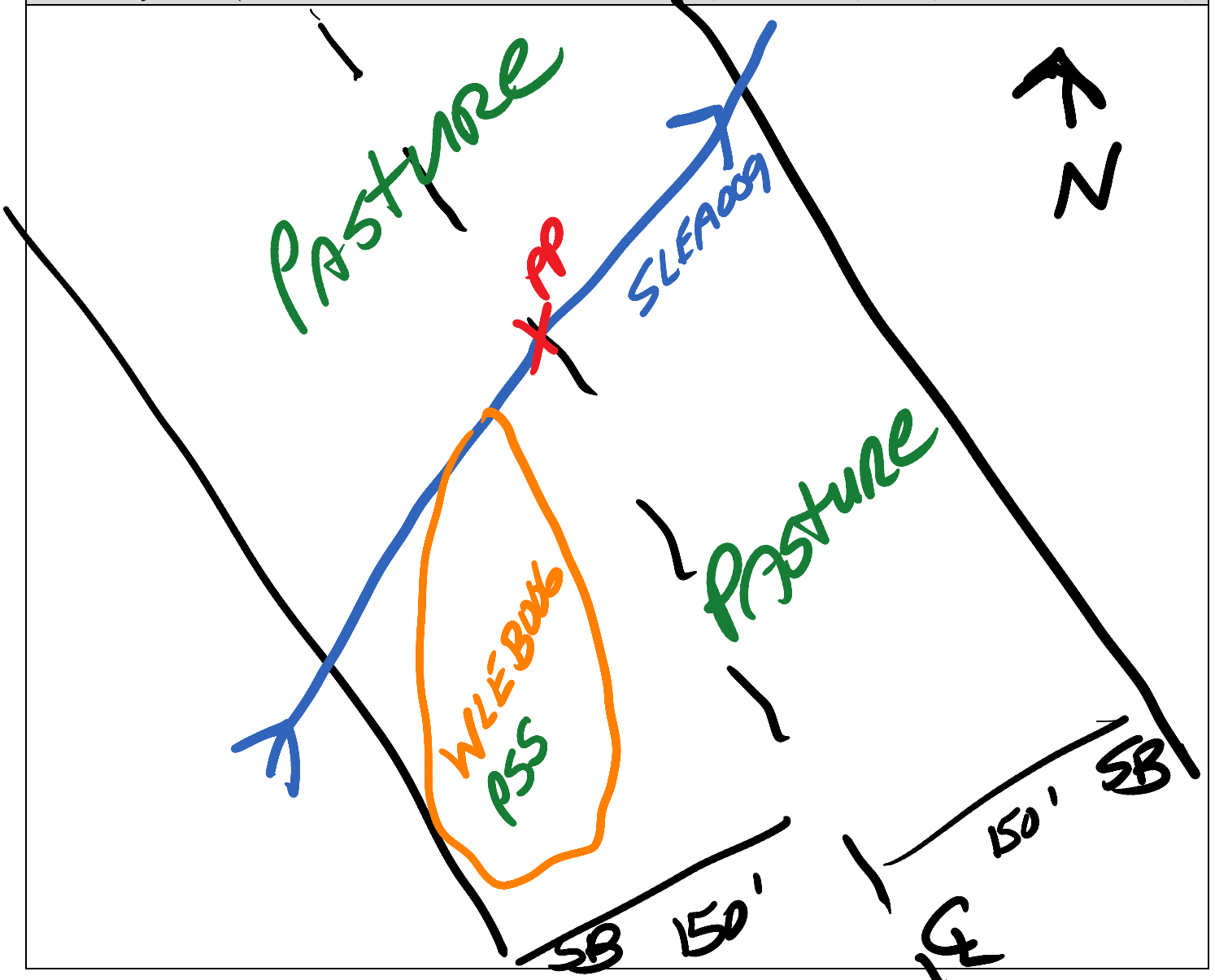



Waterbody SLEA009 facing west upstream



Waterbody SLEA009 facing east downstream



Waterbody SLEA009 facing north across

Linear Waterbody Data Sheet

Survey Description			
Project Name: Southeast Reliability		Waterbody Name: Unnamed Tributary to Sycamore Lick	
Waterbody ID: SLEA010		Date: 6/17/2014	
State: West Virginia	County/Parish: Lewis	Company: Natural Resource Group	Crew Member Initials: GB, LE
Tract Number(s): 02-065		Nearest Milepost: 10.25	Associated Wetland ID(s): none
Survey Type: <i>(check one)</i> <input checked="" type="checkbox"/> Centerline <input type="checkbox"/> Re-Route <input type="checkbox"/> Access Road <input type="checkbox"/> Other:			
Physical Attributes			
Stream Classification: <i>(check one)</i> <input checked="" type="checkbox"/> Ephemeral <input type="checkbox"/> Intermittent <input type="checkbox"/> Perennial			
Waterbody Type: <i>(check one)</i> <input type="checkbox"/> River <input checked="" type="checkbox"/> Stream <input type="checkbox"/> Ditch <input type="checkbox"/> Canal <input type="checkbox"/> Other:			
OHWM Width: 2.0 ft.	OHWM Indicator: <i>(check all that apply)</i>	<input type="checkbox"/> Clear line on bank	<input type="checkbox"/> Shelving
OHWM Height: 0.33 ft.	<input checked="" type="checkbox"/> Bent, matted, or missing vegetation	<input checked="" type="checkbox"/> Wrack line	<input type="checkbox"/> Litter and debris
N/A <input type="checkbox"/>	<input type="checkbox"/> Wrested vegetation	<input checked="" type="checkbox"/> Scouring	<input type="checkbox"/> Water staining
<input type="checkbox"/> Abrupt plant community change	<input type="checkbox"/> Soil characteristic change		
Width of Waterbody - Top of Bank to Top of Bank: 5.0 ft.	Width of Waterbody - Toe of Slope to Toe of Slope: 1.0 ft.	Width of Waterbody - Water Edge to Water Edge: N/A <input checked="" type="checkbox"/> ___ ft.	Depth of Water: <i>(Approx.)</i> N/A <input checked="" type="checkbox"/> ___ ft.
Sinuosity: <i>(check one)</i> <input type="checkbox"/> Straight	Water velocity: <i>(Approx.)</i> ___ fps	Bank height Right: 4.0 ft. Left: 3.0 ft.	Bank slope Right: 75 degrees Left: 45 degrees
<input checked="" type="checkbox"/> Meandering	N/A <input checked="" type="checkbox"/>		
Qualitative Attributes			
Water Appearance: <i>(check one)</i> <input checked="" type="checkbox"/> No water <input type="checkbox"/> Clear <input type="checkbox"/> Turbid <input type="checkbox"/> Sheen on surface <input type="checkbox"/> Surface scum <input type="checkbox"/> Algal mats <input type="checkbox"/> Other:			
Substrate: <i>(check all that apply)</i>			
<input checked="" type="checkbox"/> Bedrock <input type="checkbox"/> Boulder <input checked="" type="checkbox"/> Cobble <input checked="" type="checkbox"/> Gravel <input checked="" type="checkbox"/> Sand <input checked="" type="checkbox"/> Silt/ clay <input checked="" type="checkbox"/> Organic <input type="checkbox"/> Other:			
% of Substrate: 30 % ___ % 30 % 10 % 10 % 10 % 10 %			
Width of Riparian Zone: ___ ft.	Vegetative Layers: <i>(check all that apply)</i>	<input checked="" type="checkbox"/> Trees:	<input checked="" type="checkbox"/> Saplings/Shrubs:
N/A <input checked="" type="checkbox"/>	Avg. DBH of Dominants: <i>(approx.)</i>	12.0 in.	0.75 in.
<input type="checkbox"/> Herbs			
Dominant Bank Vegetation <i>(list)</i> : Yellow poplar, American beech, sugar maple, greenbrier, multiflora rose, black cherry, woodnettle, Christmas fern			
Aquatic Habitats (ex: submerged or emerged aquatic vegetation, overhanging banks/roots, leaf packs, large submerged wood, riffles, deep pools): none			
Aquatic Organisms Observed <i>(list)</i> : none			
T&E Species Observed <i>(list)</i> : none			
Disturbances (ex: livestock access, manure in waterbody, waste discharge pipes): None apparent			
Tributary is: <i>(check one)</i> <input checked="" type="checkbox"/> Natural <input type="checkbox"/> Artificial, man-made <input type="checkbox"/> Manipulated			
Stream Quality ³ : <i>(check one)</i> <input type="checkbox"/> High <input type="checkbox"/> Moderate <input checked="" type="checkbox"/> Low			

Waterbody ID:

SLEA010

^a **High Quality:** Natural channel, natural vegetation extends at least one or two active channel widths on each side; banks stable and protected by roots; water color is clear to tea-colored; no barriers to fish movement; many fish cover types available; diverse and stable aquatic habitat; no disturbance by livestock or man.

Moderate Quality: Altered channel evidenced by rip-rap; natural vegetation extends 1/3-1/2 of the active channel width on each side; filtering function or riparian vegetation only moderately compromised; banks moderately unstable; water color is cloudy, submerged objects covered with greenish film; moderate odor; minor barriers to fish movement; fair aquatic habitat; minimum disturbance by livestock or man.

Low Quality: Channel is actively down cutting or widening; rip rap and channelization excessive; natural vegetation less than 1/3 of the active channel width on each side; lack of regeneration; filtering function severely compromised; banks unstable (eroding); water color is muddy and turbid; obvious pollutants (algal mats, surface scum, surface sheen); heavy odor; severe barriers to fish movement; little to no aquatic habitat; severe disturbance from livestock or man.

Notes:

Begins within corridor at headcut; downstream continues out of corridor where it is a tributary to Sycamore Lick

Waterbody Sketch (Include north arrow, centerline, distance from centerline, data point location, survey boundary, and IDs of associated features)

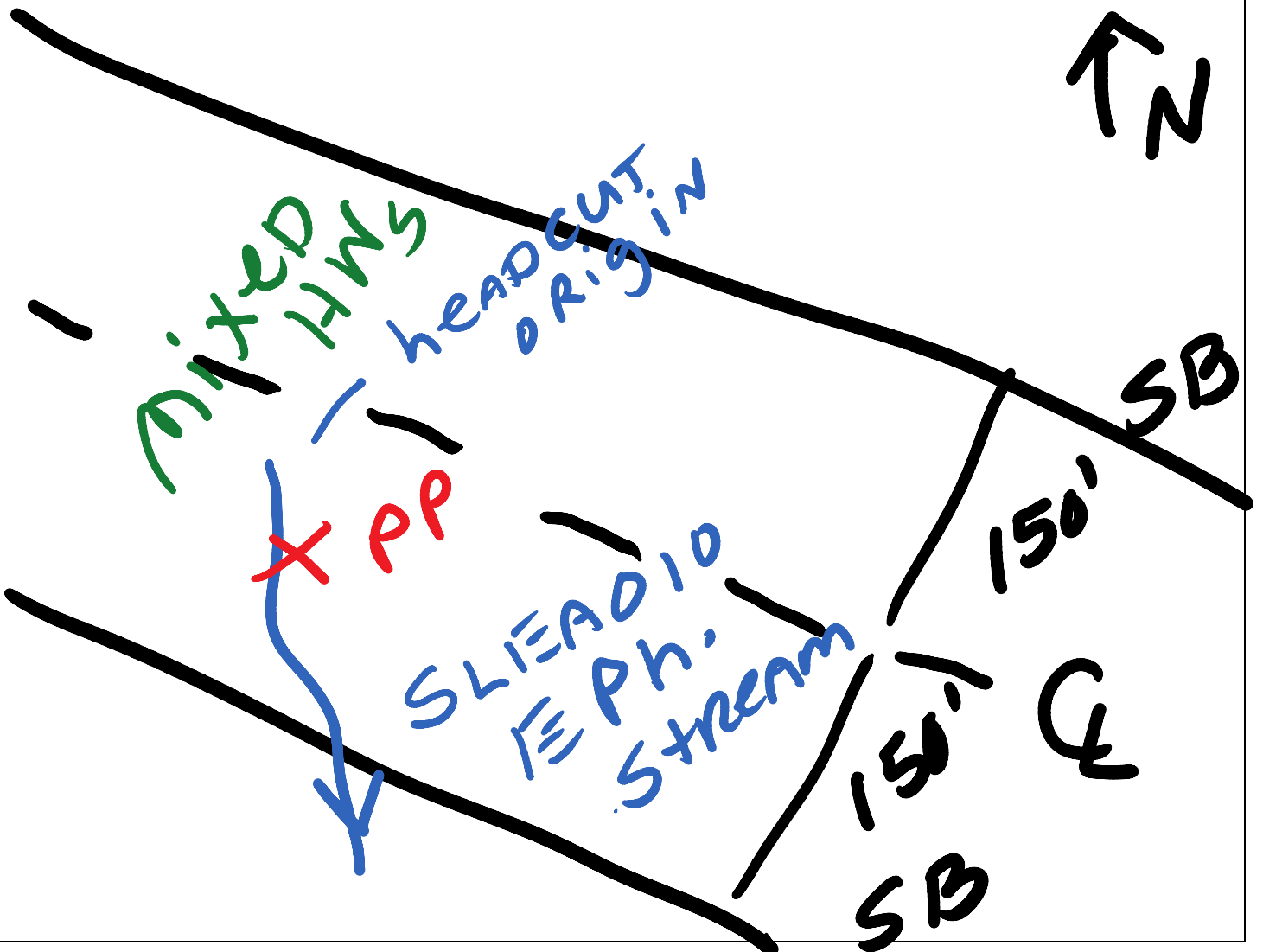



Waterbody SLEA010 facing north upstream



Waterbody SLEA010 facing south downstream



Waterbody SLEA010 facing east across

Open Waterbody Data Sheet

Survey Description			
Project Name: Southeast Reliability		Waterbody Name: Unnamed Pond	
Waterbody ID: OLEA002		Date: 6/17/2014	
State: West Virginia	County: Lewis	Company: Natural Resource Group	Crew Member Initials: GB, LE
Photos: 1			
Tract Number(s): 02-065		Nearest Milepost: 10.25	Associated Wetland ID(s): none
Survey Type: <small>(check one)</small> <input checked="" type="checkbox"/> Centerline <input type="checkbox"/> Re-Route <input type="checkbox"/> Access Road <input type="checkbox"/> Other:			
Physical Attributes			
Waterbody Type: <small>(check one)</small> <input checked="" type="checkbox"/> Stock Pond <input type="checkbox"/> Natural Pond <input type="checkbox"/> Lake <input type="checkbox"/> Reservoir <input type="checkbox"/> Impoundment <input type="checkbox"/> Oxbow <input type="checkbox"/> Other:			
Hydrologic Regime: <input checked="" type="checkbox"/> Permanently Flooded <input type="checkbox"/> Semipermanently Flooded <input type="checkbox"/> Seasonally Flooded <input type="checkbox"/> Temporarily Flooded			
OHWM Height: <u>2.5</u> ft.		OHWM Indicator: <small>(check all that apply)</small> <input checked="" type="checkbox"/> Clear line on bank <input type="checkbox"/> Shelving <input type="checkbox"/> Wrested vegetation <input type="checkbox"/> Scouring <input type="checkbox"/> Water staining <input type="checkbox"/> Bent, matted, or missing vegetation <input type="checkbox"/> Wrack line <input type="checkbox"/> Litter and debris <input type="checkbox"/> Abrupt plant community change <input type="checkbox"/> Soil characteristic change	
Depth of Water: <u>2.0</u> ft. N/A <input type="checkbox"/>		Bank height (average): <u>5.0</u> ft.	Bank slope (average): <u>60</u> degrees
Qualitative Attributes			
Water Appearance: <small>(check one)</small> <input type="checkbox"/> No water <input type="checkbox"/> Clear <input checked="" type="checkbox"/> Turbid <input type="checkbox"/> Sheen on surface <input type="checkbox"/> Surface scum <input checked="" type="checkbox"/> Algal mats <input type="checkbox"/> Other:			
Substrate: <small>(check all that apply)</small> <input type="checkbox"/> Bedrock <input type="checkbox"/> Boulder <input type="checkbox"/> Cobble <input type="checkbox"/> Gravel <input checked="" type="checkbox"/> Sand <input checked="" type="checkbox"/> Silt/ clay <input type="checkbox"/> Organic <input type="checkbox"/> Other:			
% of Substrate: _____% _____% _____% _____% <u>20</u> % <u>80</u> % _____% _____%			
Width of Riparian Zone: _____ ft. N/A <input checked="" type="checkbox"/>		Vegetative Layers: <small>(check all that apply)</small> <input type="checkbox"/> Trees: <input type="checkbox"/> Saplings/Shrubs: <input checked="" type="checkbox"/> Herbs Avg. DBH of Dominants: <small>(approx.)</small> _____ in. _____ in. _____ in.	
Dominant Bank Vegetation <small>(list)</small> : Cattail, fescue, soft rush, poverty rush, orchardgrass, blackberry, Indian hemp, wingstem, ironweed			
Aquatic Habitats <small>(ex: submerged or emerged aquatic vegetation, overhanging banks/roots, leaf packs, large submerged wood, riffles, deep pools, etc.)</small> : Pool, emergent vegetation			
Aquatic Organisms Observed <small>(list)</small> : Frogs			
T&E Species Observed <small>(list)</small> : none			
Disturbances <small>(ex: livestock access, manure in waterbody, waste discharge pipes)</small> : Livestock access			
Waterbody is: <small>(check one)</small> <input type="checkbox"/> Natural <input checked="" type="checkbox"/> Artificial, man-made <input type="checkbox"/> Manipulated			
Waterbody Quality ^a : <small>(check one)</small> <input type="checkbox"/> High <input checked="" type="checkbox"/> Moderate <input type="checkbox"/> Low			

Waterbody ID:

OLEA002

^a **High Quality:** Natural, natural bank vegetation around entire waterbody; banks stable and protected by roots; water color is clear to tea-colored; no barriers to fish movement; many fish cover types available; diverse and stable aquatic habitat; no disturbance by livestock or man.

Moderate Quality: Altered by rip-rap; natural vegetation extends 1/3-1/2 of the active channel width on each side; filtering function or bank vegetation only moderately compromised; banks moderately unstable; water color is cloudy, submerged objects covered with greenish film; moderate odor; minor barriers to fish movement; fair aquatic habitat; minimum disturbance by livestock or man.

Low Quality: Rip rap and channelization excessive; natural vegetation less than 1/3 of the active channel width on each side; lack of regeneration; filtering function severely compromised; banks unstable (eroding); water color is muddy and turbid; obvious pollutants (algal mats, surface scum, surface sheen); heavy odor; severe barriers to fish movement; little to no aquatic habitat; severe disturbance from livestock or man.

Notes:

Ephemeral stream (SLEA010) is outflow from pond via culvert

Waterbody Sketch (Include north arrow, centerline, distance from centerline, data point locations, survey boundary, and IDs of associated features)

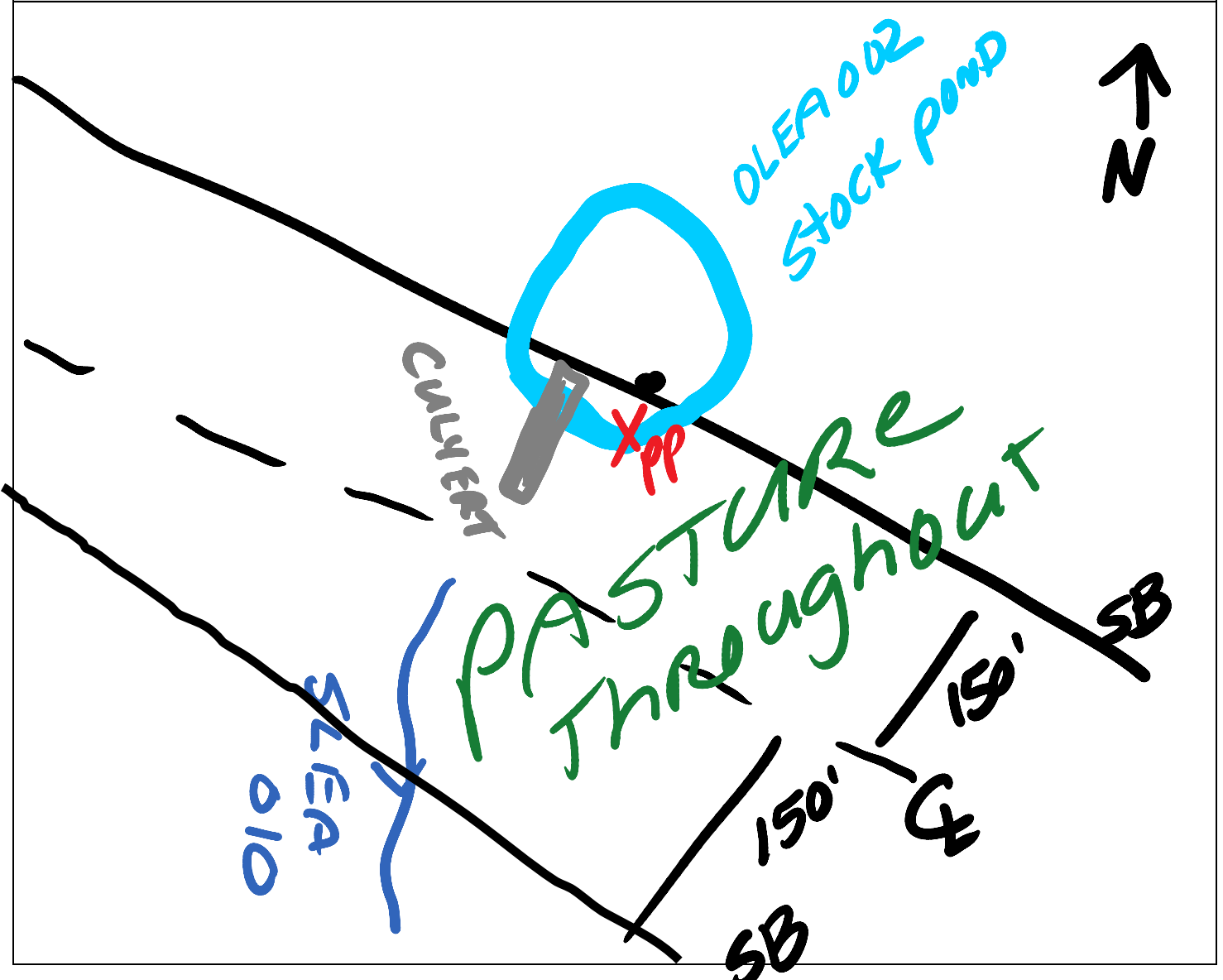



Waterbody OLEA002 facing east

Linear Waterbody Data Sheet

Survey Description			
Project Name: Southeast Reliability		Waterbody Name: Unnamed Tributary to Sycamore Lick	
Waterbody ID: SLEA011		Date: 6/17/2014	
State: West Virginia	County/Parish: Lewis	Company: Natural Resource Group	Crew Member Initials: GB, LE
Photos: 3			
Tract Number(s): 02-065		Nearest Milepost: 10.3	Associated Wetland ID(s): none
Survey Type: <i>(check one)</i> <input checked="" type="checkbox"/> Centerline <input type="checkbox"/> Re-Route <input type="checkbox"/> Access Road <input type="checkbox"/> Other:			
Physical Attributes			
Stream Classification: <i>(check one)</i> <input checked="" type="checkbox"/> Ephemeral <input type="checkbox"/> Intermittent <input type="checkbox"/> Perennial			
Waterbody Type: <i>(check one)</i> <input type="checkbox"/> River <input checked="" type="checkbox"/> Stream <input type="checkbox"/> Ditch <input type="checkbox"/> Canal <input type="checkbox"/> Other:			
OHWM Width: 2.0 ft.		OHWM Indicator: <i>(check all that apply)</i>	
OHWM Height: 0.33 ft.		<input type="checkbox"/> Clear line on bank <input type="checkbox"/> Shelving <input type="checkbox"/> Wrested vegetation <input checked="" type="checkbox"/> Scouring <input type="checkbox"/> Water staining	
N/A <input type="checkbox"/>		<input checked="" type="checkbox"/> Bent, matted, or missing vegetation <input checked="" type="checkbox"/> Wrack line <input type="checkbox"/> Litter and debris <input type="checkbox"/> Abrupt plant community change <input type="checkbox"/> Soil characteristic change	
Width of Waterbody - Top of Bank to Top of Bank: 7.0 ft.	Width of Waterbody - Toe of Slope to Toe of Slope: 1.5 ft.	Width of Waterbody - Water Edge to Water Edge: N/A <input checked="" type="checkbox"/> ___ft.	Depth of Water: <i>(Approx.)</i> N/A <input checked="" type="checkbox"/> ___ft.
Sinuosity: <i>(check one)</i> <input type="checkbox"/> Straight <input checked="" type="checkbox"/> Meandering	Water velocity: <i>(Approx.)</i> ___fps N/A <input checked="" type="checkbox"/>	Bank height Right: 3.0 ft. Left: 3.8 ft.	Bank slope Right: 45 degrees Left: 65 degrees
Qualitative Attributes			
Water Appearance: <i>(check one)</i> <input checked="" type="checkbox"/> No water <input type="checkbox"/> Clear <input type="checkbox"/> Turbid <input type="checkbox"/> Sheen on surface <input type="checkbox"/> Surface scum <input type="checkbox"/> Algal mats <input type="checkbox"/> Other:			
Substrate: <i>(check all that apply)</i> <input checked="" type="checkbox"/> Bedrock <input type="checkbox"/> Boulder <input checked="" type="checkbox"/> Cobble <input checked="" type="checkbox"/> Gravel <input checked="" type="checkbox"/> Sand <input checked="" type="checkbox"/> Silt/ clay <input checked="" type="checkbox"/> Organic <input type="checkbox"/> Other:			
% of Substrate: 30% ___% 30% 10% 10% 10% 10%			
Width of Riparian Zone: ___ft. N/A <input checked="" type="checkbox"/>	Vegetative Layers: <i>(check all that apply)</i> <input checked="" type="checkbox"/> Trees: <input checked="" type="checkbox"/> Saplings/Shrubs: <input checked="" type="checkbox"/> Herbs		
	Avg. DBH of Dominants: <i>(approx.)</i> 12.0 in. 0.75 in. ___in.		
Dominant Bank Vegetation <i>(list)</i> : Yellow poplar, American beech, sugar maple, greenbrier, multiflora rose, black cherry, woodnettle, Christmas fern			
Aquatic Habitats (ex: submerged or emerged aquatic vegetation, overhanging banks/roots, leaf packs, large submerged wood, riffles, deep pools): none			
Aquatic Organisms Observed <i>(list)</i> : none			
T&E Species Observed <i>(list)</i> : none			
Disturbances (ex: livestock access, manure in waterbody, waste discharge pipes): Livestock access, severely trampled			
Tributary is: <i>(check one)</i> <input checked="" type="checkbox"/> Natural <input type="checkbox"/> Artificial, man-made <input type="checkbox"/> Manipulated			
Stream Quality ² : <i>(check one)</i> <input type="checkbox"/> High <input type="checkbox"/> Moderate <input checked="" type="checkbox"/> Low			

Waterbody ID:

SLEA011

^a **High Quality:** Natural channel, natural vegetation extends at least one or two active channel widths on each side; banks stable and protected by roots; water color is clear to tea-colored; no barriers to fish movement; many fish cover types available; diverse and stable aquatic habitat; no disturbance by livestock or man.

Moderate Quality: Altered channel evidenced by rip-rap; natural vegetation extends 1/3-1/2 of the active channel width on each side; filtering function or riparian vegetation only moderately compromised; banks moderately unstable; water color is cloudy, submerged objects covered with greenish film; moderate odor; minor barriers to fish movement; fair aquatic habitat; minimum disturbance by livestock or man.

Low Quality: Channel is actively down cutting or widening; rip rap and channelization excessive; natural vegetation less than 1/3 of the active channel width on each side; lack of regeneration; filtering function severely compromised; banks unstable (eroding); water color is muddy and turbid; obvious pollutants (algal mats, surface scum, surface sheen); heavy odor; severe barriers to fish movement; little to no aquatic habitat; severe disturbance from livestock or man.

Notes:

Begins within corridor at a headcut; downstream continues out of corridor where it is a tributary to Sycamore Lick

Waterbody Sketch (Include north arrow, centerline, distance from centerline, data point location, survey boundary, and IDs of associated features)

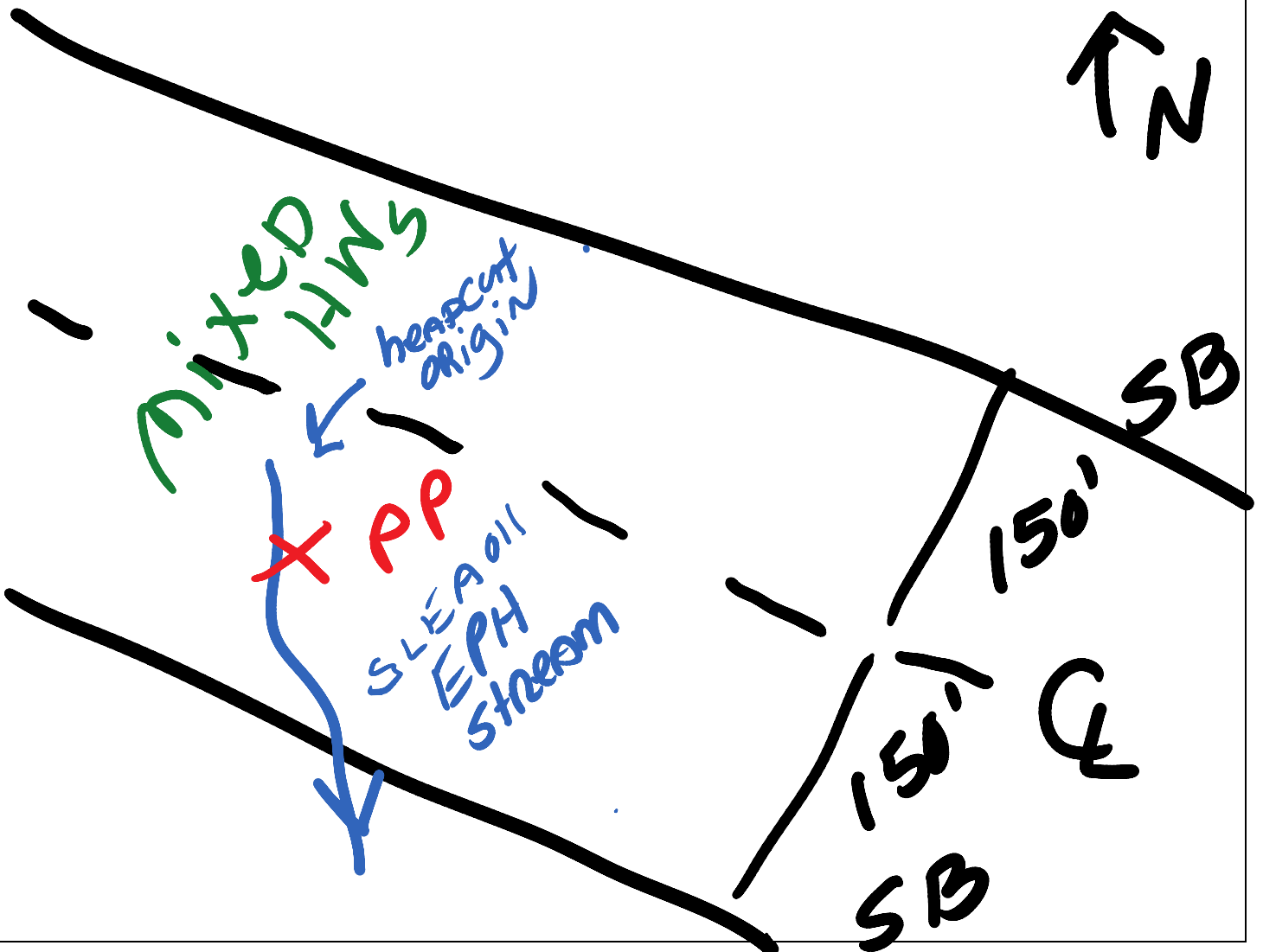



Waterbody SLEA011 facing north upstream



Waterbody SLEA011 facing south downstream



Waterbody SLEA011 facing east across

Linear Waterbody Data Sheet

Survey Description			
Project Name: Atlantic Coast Pipeline		Waterbody Name: Broad Run	
Waterbody ID: SLEB120		Date: 4/11/2015	
State: West Virginia	County: Lewis	Company: NRG	Crew Member Initials: TP, SA
Photos: 01-03			
Tract Number(s): 02-063.AR		Nearest Milepost: 10.1	Associated Wetland ID(s): None
Survey Type: <i>(check one)</i> <input type="checkbox"/> Centerline <input type="checkbox"/> Re-Route <input checked="" type="checkbox"/> Access Road <input type="checkbox"/> Other:			
Physical Attributes			
Stream Classification: <i>(check one)</i> <input type="checkbox"/> Ephemeral <input type="checkbox"/> Intermittent <input checked="" type="checkbox"/> Perennial			
Waterbody Type: <i>(check one)</i> <input type="checkbox"/> River <input checked="" type="checkbox"/> Stream <input type="checkbox"/> Ditch <input type="checkbox"/> Canal <input type="checkbox"/> Other:			
OHWM Width: 4.0 ft.		OHWM Indicator: <i>(check all that apply)</i>	
Height: 1.0 ft.		<input checked="" type="checkbox"/> Clear line on bank <input checked="" type="checkbox"/> Shelving <input type="checkbox"/> Wrested vegetation <input checked="" type="checkbox"/> Scouring <input type="checkbox"/> Water staining	
N/A <input type="checkbox"/>		<input type="checkbox"/> Bent, matted, or missing vegetation <input type="checkbox"/> Wrack line <input type="checkbox"/> Litter and debris <input type="checkbox"/> Abrupt plant community change <input type="checkbox"/> Soil characteristic change	
Width of Waterbody - Top of Bank to Top of Bank: 6.0 ft.	Width of Waterbody - Toe of Slope to Toe of Slope: 3.0 ft.	Width of Waterbody - Water Edge to Water Edge: 4.0 ft.	Depth of Water: <i>(Approx.)</i> 0.75 ft.
Sinuosity: <i>(check one)</i> <input type="checkbox"/> Straight <input checked="" type="checkbox"/> Meandering		Water velocity: <i>(Approx.)</i> 2.0 fps	Bank height: Right: 4 ft. Left: 4 ft.
N/A <input type="checkbox"/>		Bank slope: Right: 80 degrees Left: 80 degrees	
Qualitative Attributes			
Water Appearance: <i>(check one)</i> <input type="checkbox"/> No water <input type="checkbox"/> Clear <input checked="" type="checkbox"/> Turbid <input type="checkbox"/> Sheen on surface <input type="checkbox"/> Surface scum <input type="checkbox"/> Algal mats <input type="checkbox"/> Other:			
Substrate: <i>(check all that apply)</i> ⁴⁵ <input type="checkbox"/> Bedrock <input type="checkbox"/> Boulder <input checked="" type="checkbox"/> Cobble <input checked="" type="checkbox"/> Gravel <input checked="" type="checkbox"/> Sand <input checked="" type="checkbox"/> Silt/ clay <input type="checkbox"/> Organic <input type="checkbox"/> Other:			
% of Substrate: _____% _____% 10% 10% 40% 40% _____% _____%			
Width of Riparian Zone: _____ft.	Vegetative Layers: <i>(check all that apply)</i> <input type="checkbox"/> Trees: <input type="checkbox"/> Saplings/Shrubs: <input checked="" type="checkbox"/> Herbs		
N/A <input checked="" type="checkbox"/>	Avg. DBH of Dominants: <i>(approx.)</i> ___in. ___in.		
Dominant Bank Vegetation <i>(list)</i> : Livestock pasture on either side of stream.			
Aquatic Habitats (ex: submerged or emerged aquatic vegetation, overhanging banks/roots, leaf packs, large submerged wood, riffles, deep pools): Cobble.			
Aquatic Organisms Observed <i>(list)</i> : None.			
T&E Species Observed <i>(list)</i> : None			
Disturbances (ex: livestock access, manure in waterbody, waste discharge pipes): Road culvert and livestock			
Tributary is: <i>(check one)</i> <input checked="" type="checkbox"/> Natural <input type="checkbox"/> Artificial, man-made <input type="checkbox"/> Manipulated			
Stream Quality ³ : <i>(check one)</i> <input type="checkbox"/> High <input checked="" type="checkbox"/> Moderate <input type="checkbox"/> Low			

Waterbody ID:

SLEB120

^a **High Quality:** Natural channel, natural vegetation extends at least one or two active channel widths on each side; banks stable and protected by roots; water color is clear to tea-colored; no barriers to fish movement; many fish cover types available; diverse and stable aquatic habitat; no disturbance by livestock or man.

Moderate Quality: Altered channel evidenced by rip-rap; natural vegetation extends 1/3-1/2 of the active channel width on each side; filtering function or riparian vegetation only moderately compromised; banks moderately unstable; water color is cloudy, submerged objects covered with greenish film; moderate odor; minor barriers to fish movement; fair aquatic habitat; minimum disturbance by livestock or man.

Low Quality: Channel is actively down cutting or widening; rip rap and channelization excessive; natural vegetation less than 1/3 of the active channel width on each side; lack of regeneration; filtering function severely compromised; banks unstable (eroding); water color is muddy and turbid; obvious pollutants (algal mats, surface scum, surface sheen); heavy odor; severe barriers to fish movement; little to no aquatic habitat; severe disturbance from livestock or man.

Notes:

Degraded perennial stream in livestock pasture. Noted bank failures, weak grade control, weak sinuosity, moderate bars and benches, and no macrobenthos.

Waterbody Sketch (Include north arrow, centerline, distance from centerline, data point location, survey boundary, and IDs of associated features)

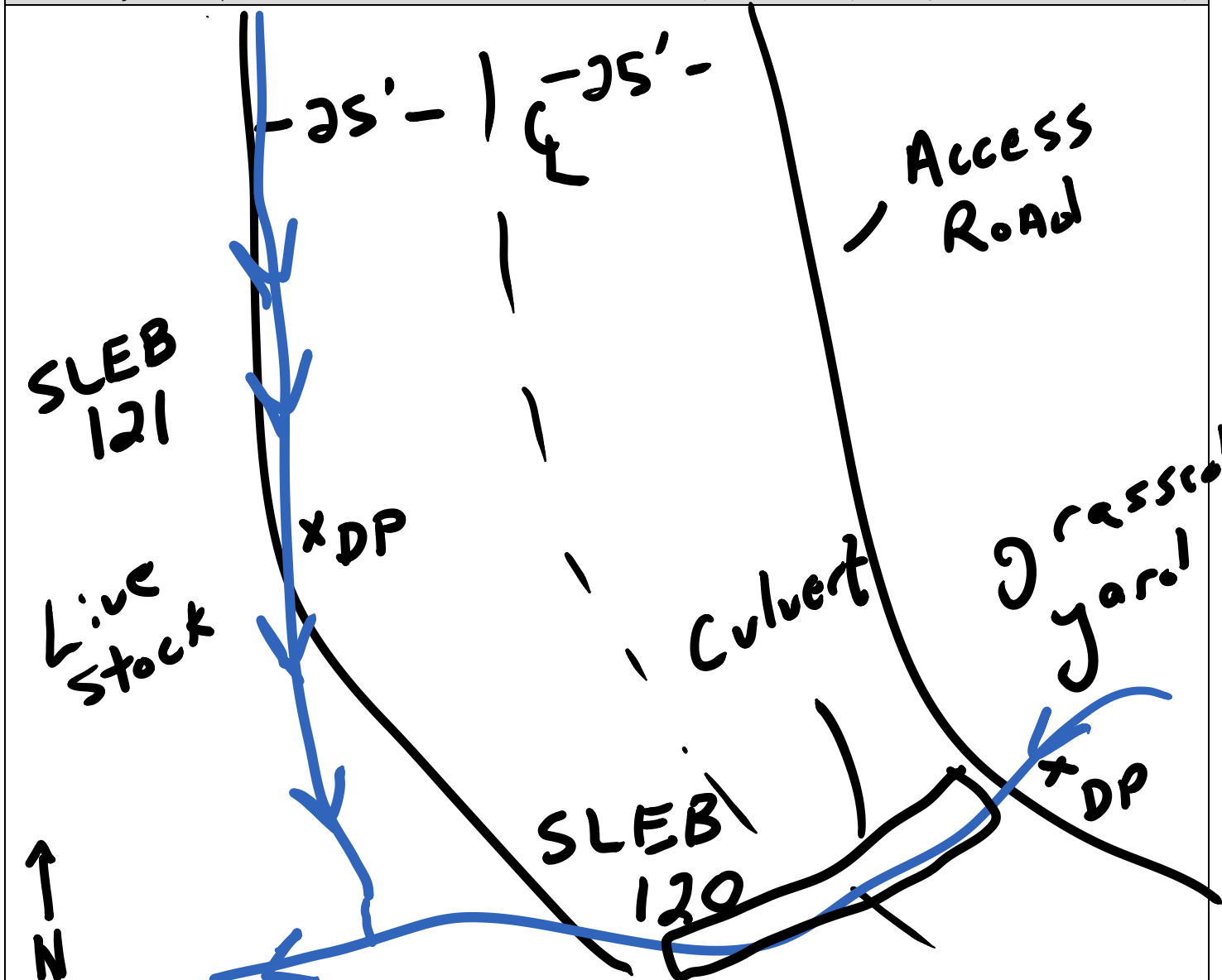



Waterbody SLEB120 facing southeast upstream



Waterbody SLEB120 facing northwest downstream



Waterbody SLEB120 facing northeast across