

Environmental Field Surveys
Waterbody Photo Page



Waterbody data point ssup022 facing northwest upstream.



Waterbody data point ssup022 facing south downstream.

Environmental Field Surveys
Waterbody Photo Page



Waterbody data point ssup022 facing northeast across bank.

Linear Waterbody Data Sheet

Survey Description			
Project Name: <u>ACP</u>	Waterbody Name: <u>UNT to Cohoon Creek</u>	Waterbody ID: <u>SSUP 024</u>	Date: <u>1/6/16</u>
State: <u>VA</u>	County/Parish: <u>Suffolk</u>	Company: <u>ESI</u>	Crew Member Initials: <u>MKS NWM</u>
Photos: <u>S, N, E</u>			
Tract Number(s): <u>26-060-A031, 26-060-A032</u>		Nearest Milepost: <u>56.4</u>	Associated Wetland ID(s): <u>WSUP 024</u>
Survey Type: (check one) <input type="checkbox"/> Centerline <input checked="" type="checkbox"/> Re-Route <input type="checkbox"/> Access Road <input type="checkbox"/> Other:			
Physical Attributes			
Stream Classification: (check one) <input type="checkbox"/> Ephemeral <input type="checkbox"/> Intermittent <input checked="" type="checkbox"/> Perennial			
Waterbody Type: (check one) <input type="checkbox"/> River <input checked="" type="checkbox"/> Stream <input type="checkbox"/> Ditch <input type="checkbox"/> Canal <input type="checkbox"/> Other:			
OHWM Width: <u>6</u> ft.	OHWM Indicator: (check all that apply)	<input type="checkbox"/> Clear line on bank	<input type="checkbox"/> Shelving
OHWM Height: <u>1</u> ft.	<input checked="" type="checkbox"/> Bent, matted, or missing vegetation	<input type="checkbox"/> Wrack line	<input type="checkbox"/> Litter and debris
N/A <input type="checkbox"/>		<input checked="" type="checkbox"/> Wrested vegetation	<input checked="" type="checkbox"/> Scouring
		<input type="checkbox"/> Abrupt plant community change	<input type="checkbox"/> Water staining
Width of Waterbody - Top of Bank to Top of Bank: <u>8</u> ft.	Width of Waterbody - Toe of Slope to Toe of Slope: <u>6</u> ft.	Width of Waterbody - Water Edge to Water Edge: <u>6</u> ft.	Depth of Water: (Approx.) <u>1</u> ft.
		N/A <input type="checkbox"/>	N/A <input type="checkbox"/>
Sinuosity: (check one) <input type="checkbox"/> Straight <input checked="" type="checkbox"/> Meandering	Water velocity: (Approx.) <u><1</u> fps	Bank height Right: <u>1.5</u> ft. Left: <u>1.5</u> ft.	Bank slope Right: <u>50</u> degrees Left: <u>50</u> degrees
N/A <input type="checkbox"/>	N/A <input type="checkbox"/>		
Qualitative Attributes			
Water Appearance: (check one) <input type="checkbox"/> No water <input type="checkbox"/> Clear <input checked="" type="checkbox"/> Turbid <input type="checkbox"/> Sheen on surface <input type="checkbox"/> Surface scum <input type="checkbox"/> Algal mats <input type="checkbox"/> Other:			
Substrate: (check all that apply) <input type="checkbox"/> Bedrock <input type="checkbox"/> Boulder <input type="checkbox"/> Cobble <input type="checkbox"/> Gravel <input checked="" type="checkbox"/> Sand <input checked="" type="checkbox"/> Silt/clay <input checked="" type="checkbox"/> Organic <input type="checkbox"/> Other:			
% of Substrate: _____% _____% _____% _____% <u>60</u> % <u>10</u> % <u>30</u> % _____%			
Width of Riparian Zone: <u>175</u> ft.	Vegetative Layers: (check all that apply)		
N/A <input type="checkbox"/>	<input type="checkbox"/> Trees: _____ in. <input type="checkbox"/> Saplings/Shrubs: _____ in. <input checked="" type="checkbox"/> Herbs: <u>NA</u> in.		
Avg. DBH of Dominants: (approx.)			
Dominant Bank Vegetation (list): <u>Typha latifolia</u>			
Aquatic Habitats (ex: submerged or emerged aquatic vegetation, overhanging banks/roots, leaf packs, large submerged wood, riffles, deep pools): <u>large submerged wood, leaf pack, deep pools</u>			
Aquatic Organisms Observed (list): <u>crayfish</u>			
T&E Species Observed (list): <u>None</u>			
Disturbances (ex: livestock access, manure in waterbody, waste discharge pipes): <u>Powerline maintenance</u>			
Tributary is: (check one) <input type="checkbox"/> Natural <input type="checkbox"/> Artificial, man-made <input checked="" type="checkbox"/> Manipulated			
Stream Quality *: (check one) <input type="checkbox"/> High <input checked="" type="checkbox"/> Moderate <input type="checkbox"/> Low			

Waterbody ID:

SSUP024

• **High Quality:** Natural channel, natural vegetation extends at least one or two active channel widths on each side; banks stable and protected by roots; water color is clear to tea-colored; no barriers to fish movement; many fish cover types available; diverse and stable aquatic habitat; no disturbance by livestock or man.

Moderate Quality: Altered channel evidenced by rip-rap; natural vegetation extends 1/3-1/2 of the active channel width on each side; filtering function or riparian vegetation only moderately compromised; banks moderately unstable; water color is cloudy, submerged objects covered with greenish film; moderate odor; minor barriers to fish movement; fair aquatic habitat; minimum disturbance by livestock or man.

Low Quality: Channel is actively down cutting or widening; rip rap and channelization excessive; natural vegetation less than 1/3 of the active channel width on each side; lack of regeneration; filtering function severely compromised; banks unstable (eroding); water color is muddy and turbid; obvious pollutants (algal mats, surface scum, surface sheen); heavy odor; severe barriers to fish movement; little to no aquatic habitat; severe disturbance from livestock or man.

Notes:

Waterbody Sketch (Include north arrow, centerline, distance from centerline, data point location, survey boundary, and IDs of associated features)

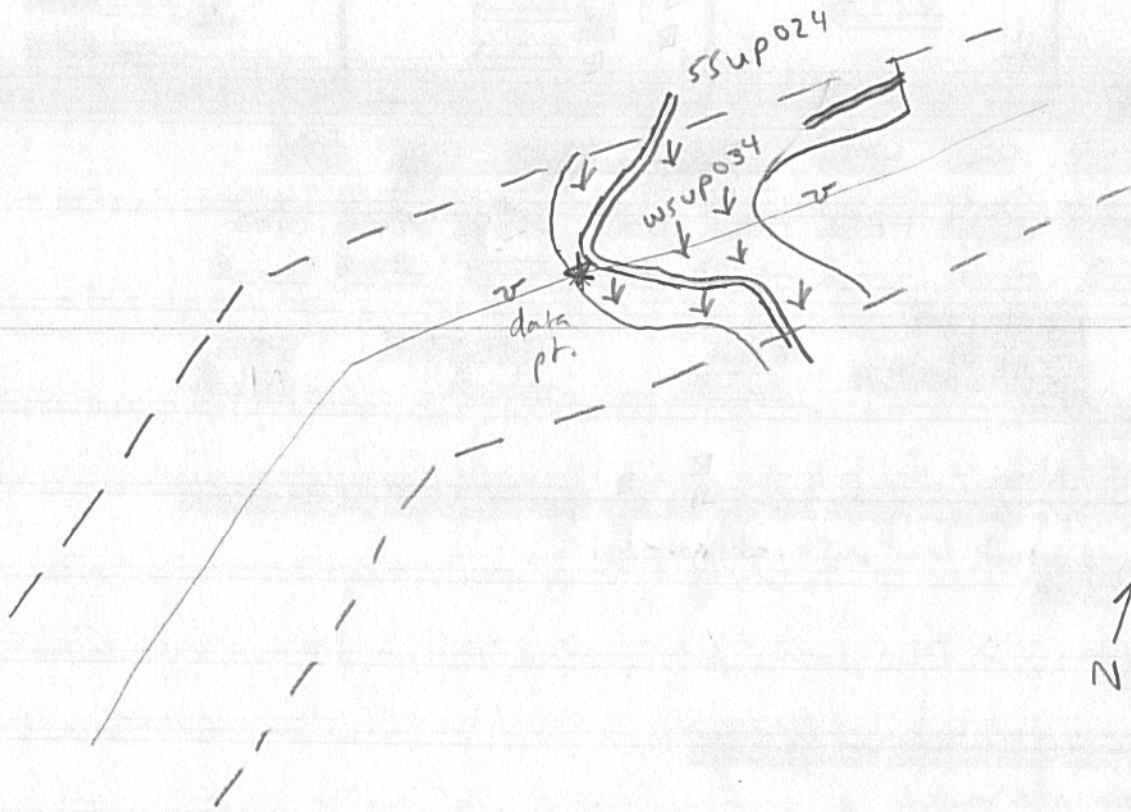

Environmental Field Surveys
Waterbody Photo Page



Waterbody data point ssup024 facing south upstream.



Waterbody data point ssup024 facing north downstream.

Environmental Field Surveys
Waterbody Photo Page



Waterbody data point ssup024 facing east across bank.

Linear Waterbody Data Sheet

Survey Description						
Project Name: <u>ACP</u>		Waterbody Name: <u>LNT to Cohoon Creek</u>	Waterbody ID: <u>ssup 025</u>	Date: <u>1/7/16</u>		
State: <u>VA</u>	County/Parish: <u>Suffolk</u>	Company: <u>ESI</u>	Crew Member Initials: <u>MKS, NWM</u>	Photos: <u>NE, S, W</u>		
Tract Number(s): <u>26-060-A032</u>		Nearest Milepost: <u>56.5</u>	Associated Wetland ID(s): <u>wsup 034, wsup 035</u>			
Survey Type: (check one) <input type="checkbox"/> Centerline <input checked="" type="checkbox"/> Re-Route <input type="checkbox"/> Access Road <input type="checkbox"/> Other:						
Physical Attributes						
Stream Classification: (check one) <input type="checkbox"/> Ephemeral <input type="checkbox"/> Intermittent <input checked="" type="checkbox"/> Perennial						
Waterbody Type: (check one) <input type="checkbox"/> River <input checked="" type="checkbox"/> Stream <input type="checkbox"/> Ditch <input type="checkbox"/> Canal <input type="checkbox"/> Other:						
OHWM Width: <u>3.5</u> ft.	OHWM Indicator: (check all that apply)	<input type="checkbox"/> Clear line on bank	<input type="checkbox"/> Shelving	<input type="checkbox"/> Wrested vegetation	<input checked="" type="checkbox"/> Scouring	<input type="checkbox"/> Water staining
Height: <u>0.5</u> ft.	<input type="checkbox"/> Bent, matted, or missing vegetation	<input type="checkbox"/> Wrack line	<input checked="" type="checkbox"/> Litter and debris	<input type="checkbox"/> Abrupt plant community change	<input type="checkbox"/> Soil characteristic change	
N/A <input type="checkbox"/>						
Width of Waterbody - Top of Bank to Top of Bank: <u>4</u> ft.	Width of Waterbody - Toe of Slope to Toe of Slope: <u>3.5</u> ft.	Width of Waterbody - Water Edge to Water Edge: <u>3.5</u> ft.	Depth of Water: (Approx.) <u>0.5</u> ft.	N/A <input type="checkbox"/>		
Sinuosity: (check one) <input type="checkbox"/> Straight <input checked="" type="checkbox"/> Meandering	Water velocity: (Approx.) <u>1</u> fps	Bank height Right: <u>1</u> ft. Left: <u>1</u> ft.	Bank slope Right: <u>50</u> degrees Left: <u>50</u> degrees			
N/A <input type="checkbox"/>	N/A <input type="checkbox"/>					
Qualitative Attributes						
Water Appearance: (check one) <input type="checkbox"/> No water <input checked="" type="checkbox"/> Clear <input type="checkbox"/> Turbid <input type="checkbox"/> Sheen on surface <input type="checkbox"/> Surface scum <input type="checkbox"/> Algal mats <input type="checkbox"/> Other:						
Substrate: (check all that apply) <input type="checkbox"/> Bedrock <input type="checkbox"/> Boulder <input type="checkbox"/> Cobble <input type="checkbox"/> Gravel <input checked="" type="checkbox"/> Sand <input checked="" type="checkbox"/> Silt/clay <input type="checkbox"/> Organic <input type="checkbox"/> Other:						
% of Substrate: _____%	_____%	_____%	_____%	<u>80</u> %	<u>20</u> %	_____%
Width of Riparian Zone: <u>75</u> ft.	Vegetative Layers: (check all that apply)	<input checked="" type="checkbox"/> Trees:	<input checked="" type="checkbox"/> Saplings/Shrubs:	<input checked="" type="checkbox"/> Herbs		
N/A <input type="checkbox"/>	Avg. DBH of Dominants: <u>5</u> in.	<u>2</u> in.	<u>NA</u> in.			
Dominant Bank Vegetation (list): <u>Arundinaria gigantea, Ligustrum sinense, Lonicera japonica, Ilex opaca</u>						
Aquatic Habitats (ex: submerged or emerged aquatic vegetation, overhanging banks/roots, leaf packs, large submerged wood, riffles, deep pools): <u>submerged wood, riffle, pool, leaf pack</u>						
Aquatic Organisms Observed (list): <u>Benthic macroinvertebrates</u>						
T&E Species Observed (list): <u>None</u>						
Disturbances (ex: livestock access, manure in waterbody, waste discharge pipes): <u>culvert</u>						
Tributary Is: (check one) <input checked="" type="checkbox"/> Natural <input type="checkbox"/> Artificial, man-made <input type="checkbox"/> Manipulated						
Stream Quality *: (check one) <input checked="" type="checkbox"/> High <input type="checkbox"/> Moderate <input type="checkbox"/> Low						

Waterbody ID:

ssup025

High Quality: Natural channel, natural vegetation extends at least one or two active channel widths on each side; banks stable and protected by roots; water color is clear to tea-colored; no barriers to fish movement; many fish cover types available; diverse and stable aquatic habitat; no disturbance by livestock or man.

Moderate Quality: Altered channel evidenced by rip-rap; natural vegetation extends 1/3-1/2 of the active channel width on each side; filtering function or riparian vegetation only moderately compromised; banks moderately unstable; water color is cloudy, submerged objects covered with greenish film; moderate odor; minor barriers to fish movement; fair aquatic habitat; minimum disturbance by livestock or man.

Low Quality: Channel is actively down cutting or widening; rip rap and channelization excessive; natural vegetation less than 1/3 of the active channel width on each side; lack of regeneration; filtering function severely compromised; banks unstable (eroding); water color is muddy and turbid; obvious pollutants (algal mats, surface scum, surface sheen); heavy odor; severe barriers to fish movement; little to no aquatic habitat; severe disturbance from livestock or man.

Notes:

Waterbody Sketch (Include north arrow, centerline, distance from centerline, data point location, survey boundary, and IDs of associated features)

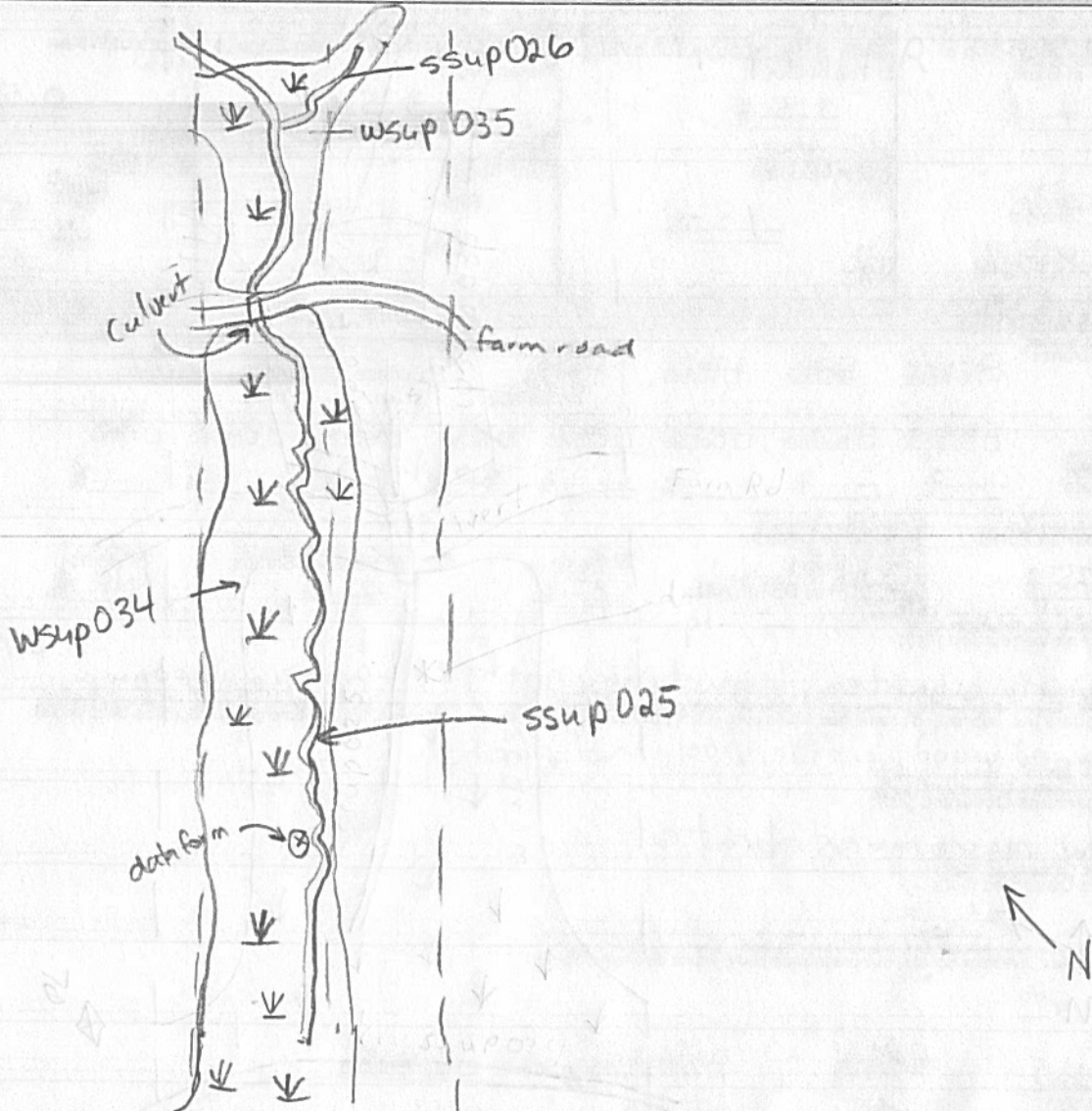

Environmental Field Surveys
Waterbody Photo Page



Waterbody data point ssup025 facing northeast upstream.



Waterbody data point ssup025 facing south downstream.

Environmental Field Surveys
Waterbody Photo Page



Waterbody data point ssup025 facing west across bank.

Linear Waterbody Data Sheet

Survey Description					
Project Name: <u>ACP</u>		Waterbody Name: <u>LNT to Cohoon Creek</u>		Waterbody ID: <u>SSUP026</u>	Date: <u>11/7/16</u>
State: <u>VA</u>	County/Parish: <u>Suffolk</u>	Company: <u>ESI</u>	Crew Member Initials: <u>MKS NWM</u>	Photos: <u>E, W, N</u>	
Tract Number(s): <u>26-060-A032</u>		Nearest Milepost: <u>56.6</u>		Associated Wetland ID(s): <u>WSUP035</u>	
Survey Type: (check one) <input type="checkbox"/> Centerline <input checked="" type="checkbox"/> Re-Route <input type="checkbox"/> Access Road <input type="checkbox"/> Other:					
Physical Attributes					
Stream Classification: (check one) <input type="checkbox"/> Ephemeral <input checked="" type="checkbox"/> Intermittent <input type="checkbox"/> Perennial					
Waterbody Type: (check one) <input type="checkbox"/> River <input checked="" type="checkbox"/> Stream <input type="checkbox"/> Ditch <input type="checkbox"/> Canal <input type="checkbox"/> Other:					
OHWM Width: <u>2</u> ft.	OHWM Height: <u>0.3</u> ft.	OHWM Indicator: (check all that apply)	<input checked="" type="checkbox"/> Clear line on bank	<input type="checkbox"/> Shelving	<input type="checkbox"/> Wrested vegetation
N/A <input type="checkbox"/>	<input type="checkbox"/> Bent, matted, or missing vegetation	<input type="checkbox"/> Wrack line	<input checked="" type="checkbox"/> Litter and debris	<input type="checkbox"/> Abrupt plant community change	<input checked="" type="checkbox"/> Scouring
<input type="checkbox"/> Water staining	<input type="checkbox"/> Soil characteristic change	<input type="checkbox"/> Abrupt plant community change	<input type="checkbox"/> Soil characteristic change	<input type="checkbox"/> Abrupt plant community change	<input type="checkbox"/> Soil characteristic change
Width of Waterbody - Top of Bank to Top of Bank: <u>3</u> ft.		Width of Waterbody - Toe of Slope to Toe of Slope: <u>2.5</u> ft.		Width of Waterbody - Water Edge to Water Edge: <u>2</u> ft.	Depth of Water: (Approx.) <u>0.3</u> ft.
N/A <input type="checkbox"/>	N/A <input type="checkbox"/>	N/A <input type="checkbox"/>	N/A <input type="checkbox"/>	N/A <input type="checkbox"/>	N/A <input type="checkbox"/>
Sinuosity: (check one) <input checked="" type="checkbox"/> Straight <input type="checkbox"/> Meandering	Water velocity: (Approx.) <u><1</u> fps	Bank height Right: <u>1</u> ft. Left: <u>1</u> ft.	Bank slope Right: _____ degrees Left: _____ degrees	N/A <input type="checkbox"/>	N/A <input type="checkbox"/>
Qualitative Attributes					
Water Appearance: (check one) <input type="checkbox"/> No water <input type="checkbox"/> Clear <input checked="" type="checkbox"/> Turbid <input type="checkbox"/> Sheen on surface <input type="checkbox"/> Surface scum <input type="checkbox"/> Algal mats <input type="checkbox"/> Other:					
Substrate: (check all that apply) <input type="checkbox"/> Bedrock <input type="checkbox"/> Boulder <input type="checkbox"/> Cobble <input type="checkbox"/> Gravel <input checked="" type="checkbox"/> Sand <input checked="" type="checkbox"/> Silt/clay <input checked="" type="checkbox"/> Organic <input type="checkbox"/> Other:					
% of Substrate: _____% _____% _____% _____% <u>10</u> % <u>70</u> % <u>20</u> % _____%					
Width of Riparian Zone: <u>50</u> ft.		Vegetative Layers: (check all that apply) <input checked="" type="checkbox"/> Trees: <u>6</u> in. <input checked="" type="checkbox"/> Saplings/Shrubs: <u>4</u> in. <input checked="" type="checkbox"/> Herbs: <u>1</u> in.			
N/A <input type="checkbox"/>	N/A <input type="checkbox"/>	N/A <input type="checkbox"/>	N/A <input type="checkbox"/>	N/A <input type="checkbox"/>	N/A <input type="checkbox"/>
Dominant Bank Vegetation (list): <u>Arundinaria gigantea, Ilex opaca, Smilax laurifolia, Acer rubrum</u>					
Aquatic Habitats (ex: submerged or emerged aquatic vegetation, overhanging banks/roots, leaf packs, large submerged wood, riffles, deep pools): <u>Leaf packs</u>					
Aquatic Organisms Observed (list): <u>Benthic macroinvertebrates</u>					
T&E Species Observed (list): <u>None</u>					
Disturbances (ex: livestock access, manure in waterbody, waste discharge pipes): <u>Dumping</u>					
Tributary Is: (check one) <input checked="" type="checkbox"/> Natural <input type="checkbox"/> Artificial, man-made <input type="checkbox"/> Manipulated					
Stream Quality *: (check one) <input type="checkbox"/> High <input type="checkbox"/> Moderate <input checked="" type="checkbox"/> Low					

Waterbody ID:

SSUP026

▪ **High Quality:** Natural channel, natural vegetation extends at least one or two active channel widths on each side; banks stable and protected by roots; water color is clear to tea-colored; no barriers to fish movement; many fish cover types available; diverse and stable aquatic habitat; no disturbance by livestock or man.

Moderate Quality: Altered channel evidenced by rip-rap; natural vegetation extends 1/3-1/2 of the active channel width on each side; filtering function or riparian vegetation only moderately compromised; banks moderately unstable; water color is cloudy, submerged objects covered with greenish film; moderate odor; minor barriers to fish movement; fair aquatic habitat; minimum disturbance by livestock or man.

Low Quality: Channel is actively down cutting or widening; rip rap and channelization excessive; natural vegetation less than 1/3 of the active channel width on each side; lack of regeneration; filtering function severely compromised; banks unstable (eroding); water color is muddy and turbid; obvious pollutants (algal mats, surface scum, surface sheen); heavy odor; severe barriers to fish movement; little to no aquatic habitat; severe disturbance from livestock or man.

Notes:

Waterbody Sketch (Include north arrow, centerline, distance from centerline, data point location, survey boundary, and IDs of associated features)

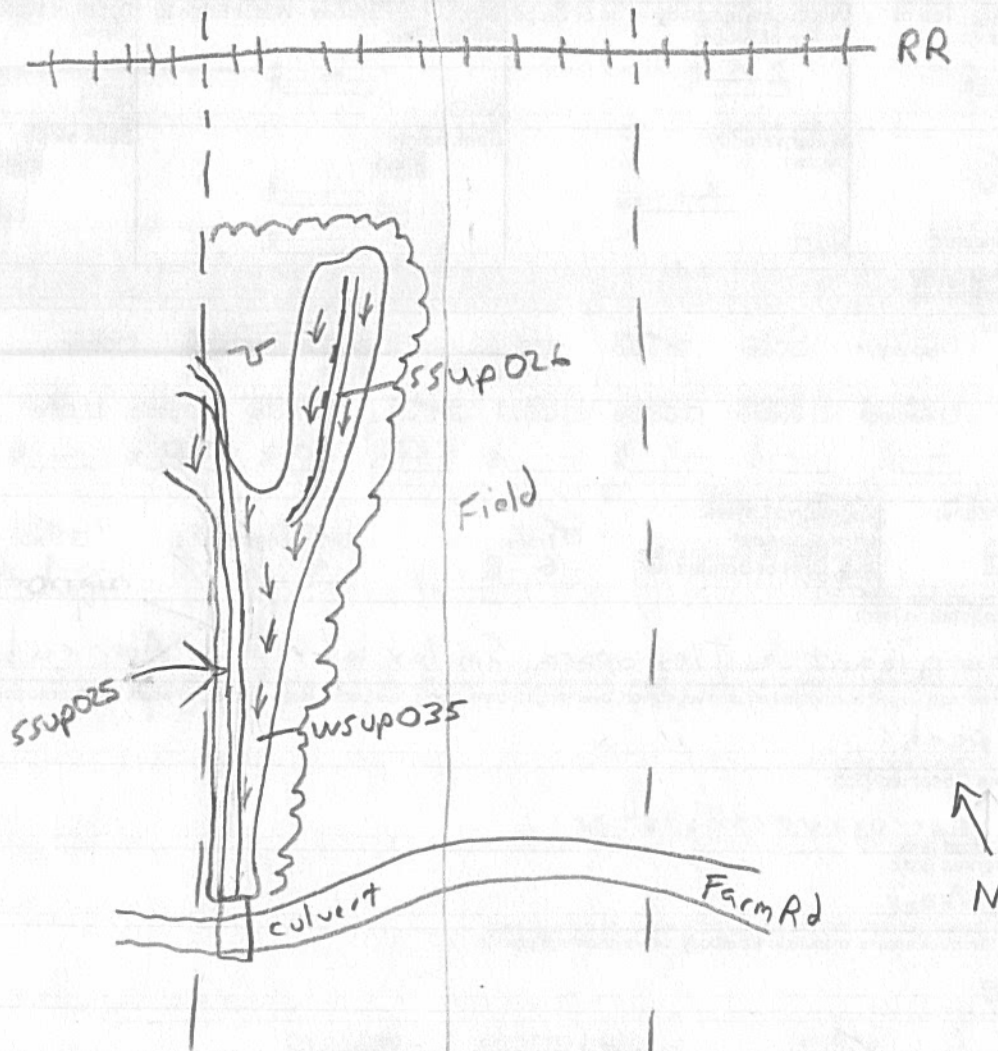

Environmental Field Surveys
Waterbody Photo Page



Waterbody data point ssup026 facing east upstream.



Waterbody data point ssup026 facing west downstream.

Environmental Field Surveys
Waterbody Photo Page



Waterbody data point ssup026 facing north across bank.

Linear Waterbody Data Sheet

Survey Description				
Project Name: ACP	Waterbody Name: LINT to Elroy Swamp	Waterbody ID: SSUP 033	Date: 1/7/16	
State: VA	County/Parish: Suffolk	Company: ESI	Crew Member Initials: MKS, NWM	Photos: NW, SE, NE
Tract Number(s): 26-060-A035, 26-060-A036		Nearest Milepost: 57	Associated Wetland ID(s): None	
Survey Type: <small>(check one)</small> <input type="checkbox"/> Centerline <input checked="" type="checkbox"/> Re-Route <input type="checkbox"/> Access Road <input type="checkbox"/> Other:				
Physical Attributes				
Stream Classification: <small>(check one)</small> <input type="checkbox"/> Ephemeral <input checked="" type="checkbox"/> Intermittent <input type="checkbox"/> Perennial				
Waterbody Type: <small>(check one)</small> <input type="checkbox"/> River <input type="checkbox"/> Stream <input checked="" type="checkbox"/> Ditch <input type="checkbox"/> Canal <input type="checkbox"/> Other:				
OHWM Width: 2.5 ft.		OHWM Indicator: <small>(check all that apply)</small>		
Height: 1 ft.		<input checked="" type="checkbox"/> Clear line on bank <input checked="" type="checkbox"/> Shelving <input type="checkbox"/> Wrested vegetation <input type="checkbox"/> Scouring <input type="checkbox"/> Water staining <input type="checkbox"/> Bent, matted, or missing vegetation <input type="checkbox"/> Wrack line <input type="checkbox"/> Litter and debris <input type="checkbox"/> Abrupt plant community change <input type="checkbox"/> Soil characteristic change		
N/A <input type="checkbox"/>				
Width of Waterbody - Top of Bank to Top of Bank: 3 ft.	Width of Waterbody - Toe of Slope to Toe of Slope: 2.5 ft.	Width of Waterbody - Water Edge to Water Edge: 2.5 ft.	Depth of Water: <small>(Approx.)</small> 1 ft.	
N/A <input type="checkbox"/>		N/A <input type="checkbox"/>		
Sinuosity: <small>(check one)</small> <input checked="" type="checkbox"/> Straight <input type="checkbox"/> Meandering	Water velocity: <small>(Approx.)</small> 0 fps	Bank height Right: 3 ft. Left: 2 ft.	Bank slope Right: 80 degrees Left: 80 degrees	
N/A <input type="checkbox"/>		N/A <input type="checkbox"/>		
Qualitative Attributes				
Water Appearance: <small>(check one)</small> <input type="checkbox"/> No water <input checked="" type="checkbox"/> Clear <input type="checkbox"/> Turbid <input type="checkbox"/> Sheen on surface <input type="checkbox"/> Surface scum <input type="checkbox"/> Algal mats <input type="checkbox"/> Other:				
Substrate: <small>(check all that apply)</small> <input type="checkbox"/> Bedrock <input type="checkbox"/> Boulder <input type="checkbox"/> Cobble <input type="checkbox"/> Gravel <input type="checkbox"/> Sand <input checked="" type="checkbox"/> Silt/clay <input checked="" type="checkbox"/> Organic <input type="checkbox"/> Other:				
% of Substrate: _____% _____% _____% _____% _____% 80 % 20 % _____%				
Width of Riparian Zone: 5 ft.	Vegetative Layers: <small>(check all that apply)</small>			
N/A <input type="checkbox"/>	<input type="checkbox"/> Trees: _____ in. <input checked="" type="checkbox"/> Saplings/Shrubs: 2 in. <input checked="" type="checkbox"/> Herbs: NA in.			
Avg. DBH of Dominants: <small>(approx.)</small> _____ in.				
Dominant Bank Vegetation (list): Festuca rubra, Acer rubrum, Juncus effusus				
Aquatic Habitats (ex: submerged or emerged aquatic vegetation, overhanging banks/roots, leaf packs, large submerged wood, riffles, deep pools): None				
Aquatic Organisms Observed (list): None				
T&E Species Observed (list): None				
Disturbances (ex: livestock access, manure in waterbody, waste discharge pipes): Mowing, ditch maintenance				
Tributary Is: <small>(check one)</small> <input type="checkbox"/> Natural <input checked="" type="checkbox"/> Artificial, man-made <input type="checkbox"/> Manipulated				
Stream Quality *: <small>(check one)</small> <input type="checkbox"/> High <input type="checkbox"/> Moderate <input checked="" type="checkbox"/> Low				

Waterbody ID:

SSUP033

• **High Quality:** Natural channel, natural vegetation extends at least one or two active channel widths on each side; banks stable and protected by roots; water color is clear to tea-colored; no barriers to fish movement; many fish cover types available; diverse and stable aquatic habitat; no disturbance by livestock or man.

Moderate Quality: Altered channel evidenced by rip-rap; natural vegetation extends 1/3-1/2 of the active channel width on each side; filtering function or riparian vegetation only moderately compromised; banks moderately unstable; water color is cloudy, submerged objects covered with greenish film; moderate odor; minor barriers to fish movement; fair aquatic habitat; minimum disturbance by livestock or man.

Low Quality: Channel is actively down cutting or widening; rip rap and channelization excessive; natural vegetation less than 1/3 of the active channel width on each side; lack of regeneration; filtering function severely compromised; banks unstable (eroding); water color is muddy and turbid; obvious pollutants (algal mats, surface scum, surface sheen); heavy odor; severe barriers to fish movement; little to no aquatic habitat; severe disturbance from livestock or man.

Notes:

Waterbody Sketch (Include north arrow, centerline, distance from centerline, data point location, survey boundary, and IDs of associated features)

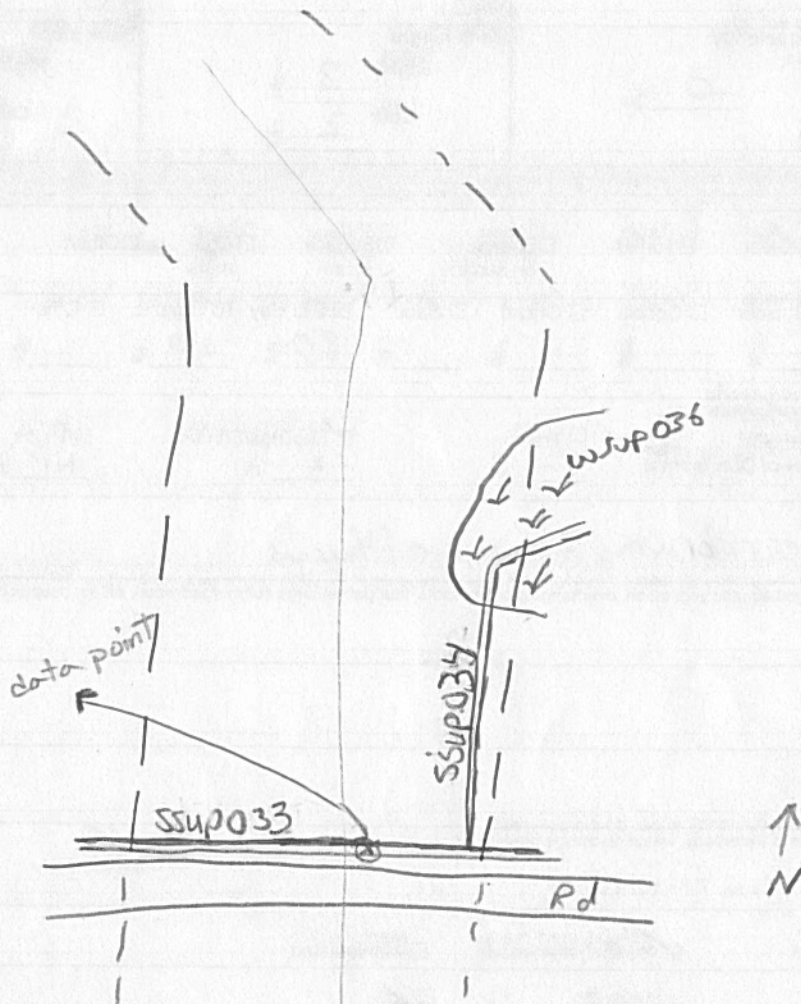

Environmental Field Surveys
Waterbody Photo Page



Waterbody ssup033 facing northwest upstream.



Waterbody ssup033 facing southeast downstream.

Environmental Field Surveys
Waterbody Photo Page



Waterbody ssup033 facing northeast across bank.

Linear Waterbody Data Sheet

Survey Description			
Project Name: <u>ACP</u>	Waterbody Name: <u>CNT to ELEY SWAMP</u>	Waterbody ID: <u>SSUP 034</u>	Date: <u>1/7/16</u>
State: <u>VA</u>	County/Parish: <u>Suffolk</u>	Company: <u>ESI</u>	Crew Member Initials: <u>MKS, NWM</u>
Photos: <u>NE, SW, SE</u>			
Tract Number(s): <u>26-060-A035, 26-060-A036</u>		Nearest Milepost: <u>57.1</u>	Associated Wetland ID(s): <u>WRUP 036</u>
Survey Type: <small>(check one)</small>			
<input type="checkbox"/> Centerline <input checked="" type="checkbox"/> Re-Route <input type="checkbox"/> Access Road <input type="checkbox"/> Other:			
Physical Attributes			
Stream Classification: <small>(check one)</small>			
<input type="checkbox"/> Ephemeral <input checked="" type="checkbox"/> Intermittent <input type="checkbox"/> Perennial			
Waterbody Type: <small>(check one)</small>			
<input type="checkbox"/> River <input type="checkbox"/> Stream <input checked="" type="checkbox"/> Ditch <input type="checkbox"/> Canal <input type="checkbox"/> Other:			
OHWM Width: <u>4</u> ft. Height: <u>1</u> ft. N/A <input type="checkbox"/>		OHWM Indicator: <small>(check all that apply)</small>	
		<input checked="" type="checkbox"/> Clear line on bank <input type="checkbox"/> Shelving <input type="checkbox"/> Wrested vegetation <input type="checkbox"/> Scouring <input checked="" type="checkbox"/> Water staining	
		<input type="checkbox"/> Bent, matted, or missing vegetation <input type="checkbox"/> Wrack line <input type="checkbox"/> Litter and debris <input type="checkbox"/> Abrupt plant community change <input type="checkbox"/> Soil characteristic change	
Width of Waterbody - Top of Bank to Top of Bank: <u>5</u> ft.	Width of Waterbody - Toe of Slope to Toe of Slope: <u>4</u> ft.	Width of Waterbody - Water Edge to Water Edge: <u>4</u> ft. N/A <input type="checkbox"/>	Depth of Water: <small>(Approx.)</small> <u>1</u> ft. N/A <input type="checkbox"/>
Sinuosity: <small>(check one)</small> <input checked="" type="checkbox"/> Straight <input type="checkbox"/> Meandering	Water velocity: <small>(Approx.)</small> <u>0</u> fps N/A <input type="checkbox"/>	Bank height Right: <u>3</u> ft. Left: <u>3</u> ft.	Bank slope Right: <u>90</u> degrees Left: <u>90</u> degrees
Qualitative Attributes			
Water Appearance: <small>(check one)</small>			
<input type="checkbox"/> No water <input type="checkbox"/> Clear <input type="checkbox"/> Turbid <input type="checkbox"/> Sheen on surface <input type="checkbox"/> Surface scum <input type="checkbox"/> Algal mats <input checked="" type="checkbox"/> Other: <u>Tannic</u>			
Substrate: <small>(check all that apply)</small>			
<input type="checkbox"/> Bedrock <input type="checkbox"/> Boulder <input type="checkbox"/> Cobble <input type="checkbox"/> Gravel <input type="checkbox"/> Sand <input checked="" type="checkbox"/> Silt/clay <input checked="" type="checkbox"/> Organic <input type="checkbox"/> Other:			
% of Substrate: _____% _____% _____% _____% _____% <u>85</u> % <u>15</u> % _____%			
Width of Riparian Zone: <u>5</u> ft. N/A <input type="checkbox"/>	Vegetative Layers: <small>(check all that apply)</small>		
	<input checked="" type="checkbox"/> Trees: <u>18</u> in. <input checked="" type="checkbox"/> Saplings/Shrubs: <u>2</u> in. <input checked="" type="checkbox"/> Herbs: <u>NA</u> in.		
Dominant Bank Vegetation (list): <u>Quercus phellos, Smilax rotundifolia, Acer rubrum, Pinus taeda</u>			
Aquatic Habitats (ex: submerged or emerged aquatic vegetation, overhanging banks/roots, leaf packs, large submerged wood, riffles, deep pools): <u>leaf packs, submerged logs</u>			
Aquatic Organisms Observed (list): <u>None</u>			
T&E Species Observed (list): <u>None</u>			
Disturbances (ex: livestock access, manure in waterbody, waste discharge pipes): <u>ditch maintenance</u>			
Tributary Is: <small>(check one)</small>			
<input type="checkbox"/> Natural <input checked="" type="checkbox"/> Artificial, man-made <input type="checkbox"/> Manipulated			
Stream Quality *: <small>(check one)</small>			
<input type="checkbox"/> High <input type="checkbox"/> Moderate <input checked="" type="checkbox"/> Low			

Waterbody ID:

SSUP 034

• **High Quality:** Natural channel, natural vegetation extends at least one or two active channel widths on each side; banks stable and protected by roots; water color is clear to tea-colored; no barriers to fish movement; many fish cover types available; diverse and stable aquatic habitat; no disturbance by livestock or man.

Moderate Quality: Altered channel evidenced by rip-rap; natural vegetation extends 1/3-1/2 of the active channel width on each side; filtering function or riparian vegetation only moderately compromised; banks moderately unstable; water color is cloudy, submerged objects covered with greenish film; moderate odor; minor barriers to fish movement; fair aquatic habitat; minimum disturbance by livestock or man.

Low Quality: Channel is actively down cutting or widening; rip rap and channelization excessive; natural vegetation less than 1/3 of the active channel width on each side; lack of regeneration; filtering function severely compromised; banks unstable (eroding); water color is muddy and turbid; obvious pollutants (algal mats, surface scum, surface sheen); heavy odor; severe barriers to fish movement; little to no aquatic habitat; severe disturbance from livestock or man.

Notes:

Waterbody Sketch (Include north arrow, centerline, distance from centerline, data point location, survey boundary, and IDs of associated features)

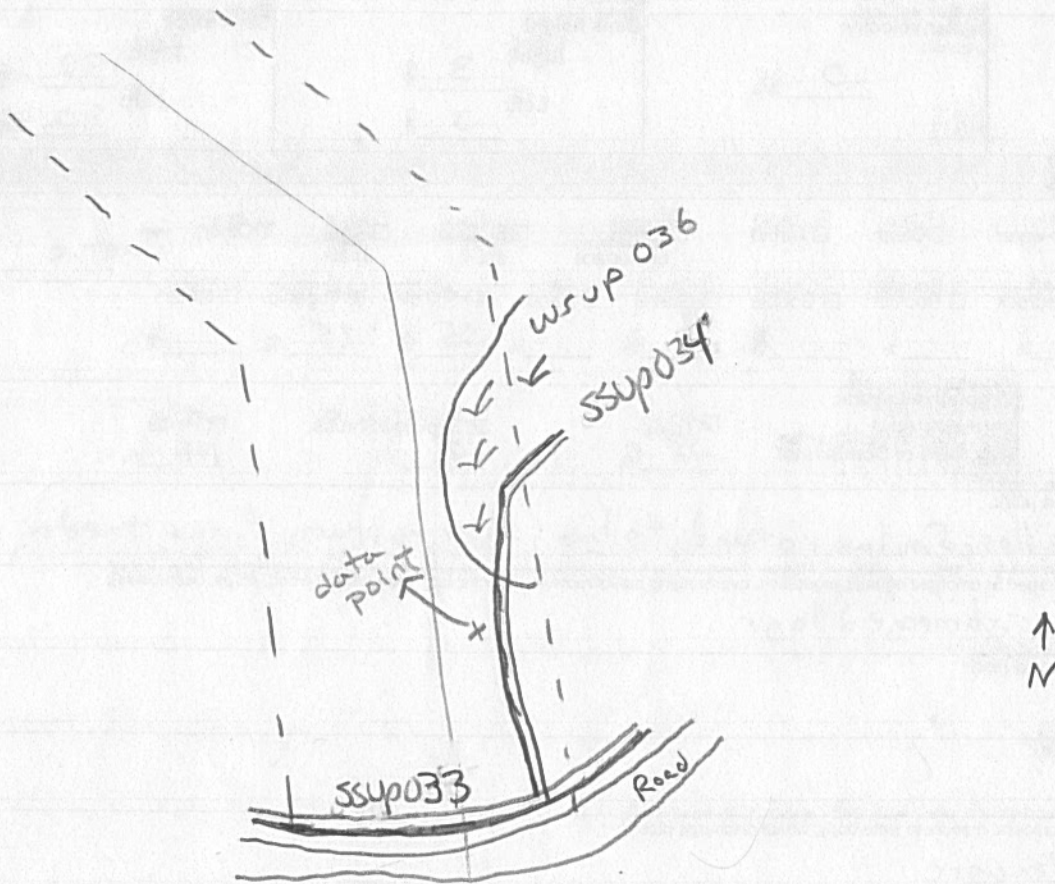

Environmental Field Surveys
Waterbody Photo Page



Waterbody ssup034 facing northeast upstream.



Waterbody ssup034 facing southwest downstream.

Environmental Field Surveys
Waterbody Photo Page



Waterbody ssup034 facing southeast across bank.

Linear Waterbody Data Sheet

Survey Description				UNT to Western Branch			
Project Name: <u>ACP</u>		Waterbody Name: <u>Reservoir</u> <u>UNT to Eloy Swamp</u>		Waterbody ID: <u>SSU0104</u>		Date: <u>3-10-16</u>	
State: <u>VA</u>	County/Parish: <u>Suffolk</u>	Company: <u>ESI</u>	Crew Member Initials: <u>LR, WV</u>	Photos: <u>Facing N, SE</u>			
Tract Number(s): <u>26-060-A039</u>			Nearest Milepost: <u>57.9</u>		Associated Wetland ID(s): <u>WSU033</u>		
Survey Type: (check one) <input checked="" type="checkbox"/> Centerline <input type="checkbox"/> Re-Route <input type="checkbox"/> Access Road <input type="checkbox"/> Other:							
Physical Attributes							
Stream Classification: (check one) <input type="checkbox"/> Ephemeral <input type="checkbox"/> Intermittent <input checked="" type="checkbox"/> Perennial							
Waterbody Type: (check one) <input type="checkbox"/> River <input checked="" type="checkbox"/> Stream <input type="checkbox"/> Ditch <input type="checkbox"/> Canal <input type="checkbox"/> Other:							
OHWM Width: <u>2</u> ft.		OHWM Indicator: (check all that apply)		<input checked="" type="checkbox"/> Clear line on bank		<input type="checkbox"/> Shelving	
Height: <u>0.5</u> ft.		<input checked="" type="checkbox"/> Bent, matted, or missing vegetation		<input type="checkbox"/> Wrack line		<input checked="" type="checkbox"/> Litter and debris	
N/A <input type="checkbox"/>		<input type="checkbox"/> Wrested vegetation		<input type="checkbox"/> Scouring		<input type="checkbox"/> Water staining	
<input type="checkbox"/> Abrupt plant community change		<input type="checkbox"/> Soil characteristic change					
Width of Waterbody - Top of Bank to Top of Bank: <u>3</u> ft.		Width of Waterbody - Toe of Slope to Toe of Slope: <u>2</u> ft.		Width of Waterbody - Water Edge to Water Edge: <u>2</u> ft.		Depth of Water: (Approx.) <u>0.5</u> ft.	
N/A <input type="checkbox"/>		N/A <input type="checkbox"/>		N/A <input type="checkbox"/>		N/A <input type="checkbox"/>	
Sinuosity: (check one) <input type="checkbox"/> Straight <input checked="" type="checkbox"/> Meandering		Water velocity: (Approx.) <u>< 1</u> fps		Bank height Right: <u>0.5</u> ft. Left: <u>0.5</u> ft.		Bank slope Right: <u>90</u> degrees Left: <u>90</u> degrees	
N/A <input type="checkbox"/>		N/A <input type="checkbox"/>					
Qualitative Attributes							
Water Appearance: (check one) <input type="checkbox"/> No water <input checked="" type="checkbox"/> Clear <input type="checkbox"/> Turbid <input type="checkbox"/> Sheen on surface <input type="checkbox"/> Surface scum <input type="checkbox"/> Algal mats <input type="checkbox"/> Other:							
Substrate: (check all that apply) <input type="checkbox"/> Bedrock <input type="checkbox"/> Boulder <input type="checkbox"/> Cobble <input type="checkbox"/> Gravel <input checked="" type="checkbox"/> Sand <input type="checkbox"/> Silt/clay <input type="checkbox"/> Organic <input type="checkbox"/> Other:							
% of Substrate: _____% _____% _____% _____% <u>100</u> % _____% _____% _____%							
Width of Riparian Zone: <u>60</u> ft.		Vegetative Layers: (check all that apply)					
N/A <input type="checkbox"/>		Avg. DBH of Dominants: <u>10</u> in.		<input checked="" type="checkbox"/> Trees:		<input checked="" type="checkbox"/> Saplings/Shrubs:	
				<u>1</u> in.		<input checked="" type="checkbox"/> Herbs <u>NA</u> in.	
Dominant Bank Vegetation (list): <u>Arundinaria gigantea, Ligustrum sinense, Taxodium distichum</u>							
Aquatic Habitats (ex: submerged or emergent aquatic vegetation, overhanging banks/roots, leaf packs, large submerged wood, riffles, deep pools): <u>leaf packs</u>							
Aquatic Organisms Observed (list): <u>None observed</u>							
T&E Species Observed (list): <u>None observed</u>							
Disturbances (ex: livestock access, manure in waterbody, waste discharge pipes): <u>None observed</u>							
Tributary Is: (check one) <input checked="" type="checkbox"/> Natural <input type="checkbox"/> Artificial, man-made <input type="checkbox"/> Manipulated							
Stream Quality *: (check one) <input type="checkbox"/> High <input checked="" type="checkbox"/> Moderate <input type="checkbox"/> Low							

Waterbody ID:

SSuo104

• **High Quality:** Natural channel, natural vegetation extends at least one or two active channel widths on each side; banks stable and protected by roots; water color is clear to tea-colored; no barriers to fish movement; many fish cover types available; diverse and stable aquatic habitat; no disturbance by livestock or man.

Moderate Quality: Altered channel evidenced by rip-rap; natural vegetation extends 1/3-1/2 of the active channel width on each side; filtering function or riparian vegetation only moderately compromised; banks moderately unstable; water color is cloudy, submerged objects covered with greenish film; moderate odor; minor barriers to fish movement; fair aquatic habitat; minimum disturbance by livestock or man.

Low Quality: Channel is actively down cutting or widening; rip rap and channelization excessive; natural vegetation less than 1/3 of the active channel width on each side; lack of regeneration; filtering function severely compromised; banks unstable (eroding); water color is muddy and turbid; obvious pollutants (algal mats, surface scum, surface sheen); heavy odor; severe barriers to fish movement; little to no aquatic habitat; severe disturbance from livestock or man.

Notes:

Flows into wetland # WSuo033

Waterbody Sketch (Include north arrow, centerline, distance from centerline, data point location, survey boundary, and IDs of associated features)

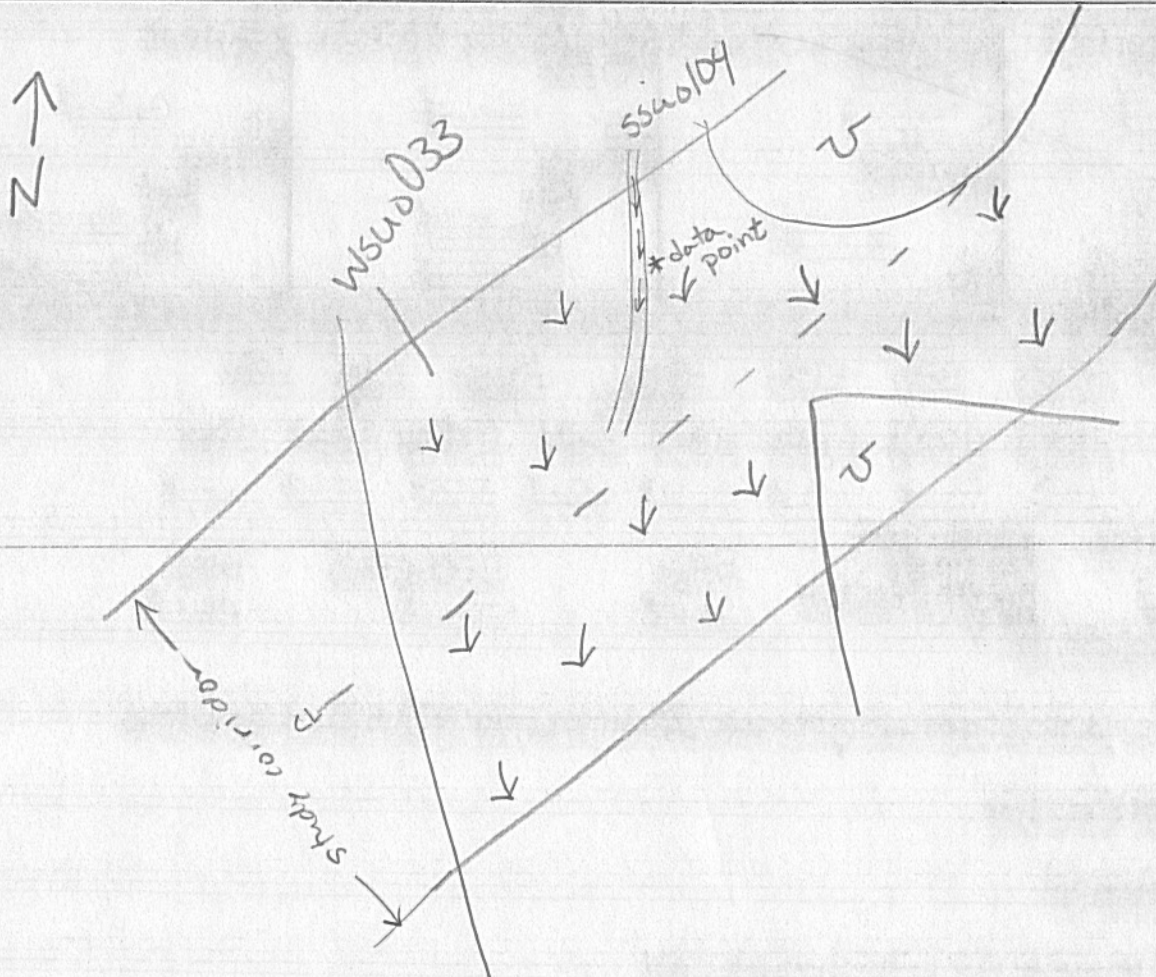

Environmental Field Surveys
Waterbody Photo Page



Waterbody data point ssuo104 facing north upstream.



Waterbody data point ssuo104 facing south downstream.

Environmental Field Surveys
Waterbody Photo Page



Waterbody data point ssuo104 facing east across.

Linear Waterbody Data Sheet

Survey Description				
Project Name: <u>ACP</u>		Waterbody Name: <u>LINT to ELEY Swamp</u>	Waterbody ID: <u>SSU0105</u>	Date: <u>3-10-16</u>
State: <u>VA</u>	County/Parish: <u>Suffolk</u>	Company: <u>ESI</u>	Crew Member Initials: <u>LR, WV</u>	Photos: <u>Facing N,S,W</u>
Tract Number(s): <u>26-060-A039 & 26-060-A040</u>		Nearest Milepost: <u>58.0</u>	Associated Wetland ID(s): <u>WSU0033</u>	
Survey Type: (check one) <input checked="" type="checkbox"/> Centerline <input type="checkbox"/> Re-Route <input type="checkbox"/> Access Road <input type="checkbox"/> Other:				
Physical Attributes				
Stream Classification: (check one) <input type="checkbox"/> Ephemeral <input type="checkbox"/> Intermittent <input checked="" type="checkbox"/> Perennial				
Waterbody Type: (check one) <input type="checkbox"/> River <input checked="" type="checkbox"/> Stream <input type="checkbox"/> Ditch <input type="checkbox"/> Canal <input type="checkbox"/> Other:				
OHWM Width: <u>5</u> ft.	OHWM Indicator: (check all that apply)	<input checked="" type="checkbox"/> Clear line on bank	<input type="checkbox"/> Shelving	<input type="checkbox"/> Wrested vegetation
Height: <u>1</u> ft.	<input checked="" type="checkbox"/> Bent, matted, or missing vegetation	<input type="checkbox"/> Wrack line	<input checked="" type="checkbox"/> Litter and debris	<input type="checkbox"/> Scouring
N/A <input type="checkbox"/>	<input type="checkbox"/> Abrupt plant community change	<input type="checkbox"/> Soil characteristic change	<input type="checkbox"/> Water staining	
Width of Waterbody - Top of Bank to Top of Bank: <u>7</u> ft.	Width of Waterbody - Toe of Slope to Toe of Slope: <u>4</u> ft.	Width of Waterbody - Water Edge to Water Edge: <u>4</u> ft.	Depth of Water: (Approx.) <u>1</u> ft.	
N/A <input type="checkbox"/>	N/A <input type="checkbox"/>	N/A <input type="checkbox"/>	N/A <input type="checkbox"/>	
Sinuosity: (check one) <input type="checkbox"/> Straight <input checked="" type="checkbox"/> Meandering	Water velocity: (Approx.) <u>< 1</u> fps	Bank height Right: <u>2</u> ft. Left: <u>2</u> ft.	Bank slope Right: <u>80</u> degrees Left: <u>80</u> degrees	
N/A <input type="checkbox"/>	N/A <input type="checkbox"/>			
Qualitative Attributes				
Water Appearance: (check one) <input type="checkbox"/> No water <input checked="" type="checkbox"/> Clear <input type="checkbox"/> Turbid <input type="checkbox"/> Sheen on surface <input type="checkbox"/> Surface scum <input type="checkbox"/> Algal mats <input type="checkbox"/> Other:				
Substrate: (check all that apply) <input type="checkbox"/> Bedrock <input type="checkbox"/> Boulder <input type="checkbox"/> Cobble <input type="checkbox"/> Gravel <input checked="" type="checkbox"/> Sand <input checked="" type="checkbox"/> Silt/clay <input type="checkbox"/> Organic <input type="checkbox"/> Other:				
% of Substrate: _____% _____% _____% _____% <u>20</u> % <u>80</u> % _____% _____%				
Width of Riparian Zone: <u>50</u> ft.	Vegetative Layers: (check all that apply)	<input checked="" type="checkbox"/> Trees:	<input checked="" type="checkbox"/> Saplings/Shrubs:	<input checked="" type="checkbox"/> Herbs
N/A <input type="checkbox"/>	Avg. DBH of Dominants: (approx.) <u>5</u> in.	<u>1</u> in.	<u>NA</u> in.	
Dominant Bank Vegetation (list): <u>Taxodium distichum, Ligustrum sinense, Chasmanthum laxum</u>				
Aquatic Habitats (ex: submerged or emerged aquatic vegetation, overhanging banks/roots, leaf packs, large submerged wood, riffles, deep pools): <u>leaf packs, submerged logs, deep pools</u>				
Aquatic Organisms Observed (list): <u>crayfish burrows</u>				
T&E Species Observed (list): <u>none observed</u>				
Disturbances (ex: livestock access, manure in waterbody, waste discharge pipes): <u>none</u>				
Tributary Is: (check one) <input checked="" type="checkbox"/> Natural <input type="checkbox"/> Artificial, man-made <input type="checkbox"/> Manipulated				
Stream Quality*: (check one) <input type="checkbox"/> High <input checked="" type="checkbox"/> Moderate <input type="checkbox"/> Low				

Waterbody ID:

SSU0105

High Quality: Natural channel, natural vegetation extends at least one or two active channel widths on each side; banks stable and protected by roots; water color is clear to tea-colored; no barriers to fish movement; many fish cover types available; diverse and stable aquatic habitat; no disturbance by livestock or man.

Moderate Quality: Altered channel evidenced by rip-rap; natural vegetation extends 1/3-1/2 of the active channel width on each side; filtering function or riparian vegetation only moderately compromised; banks moderately unstable; water color is cloudy, submerged objects covered with greenish film; moderate odor; minor barriers to fish movement; fair aquatic habitat; minimum disturbance by livestock or man.

Low Quality: Channel is actively down cutting or widening; rip rap and channelization excessive; natural vegetation less than 1/3 of the active channel width on each side; lack of regeneration; filtering function severely compromised; banks unstable (eroding); water color is muddy and turbid; obvious pollutants (algal mats, surface scum, surface sheen); heavy odor; severe barriers to fish movement; little to no aquatic habitat; severe disturbance from livestock or man.

Notes:

Flows into WSU033

Waterbody Sketch (Include north arrow, centerline, distance from centerline, data point location, survey boundary, and IDs of associated features)

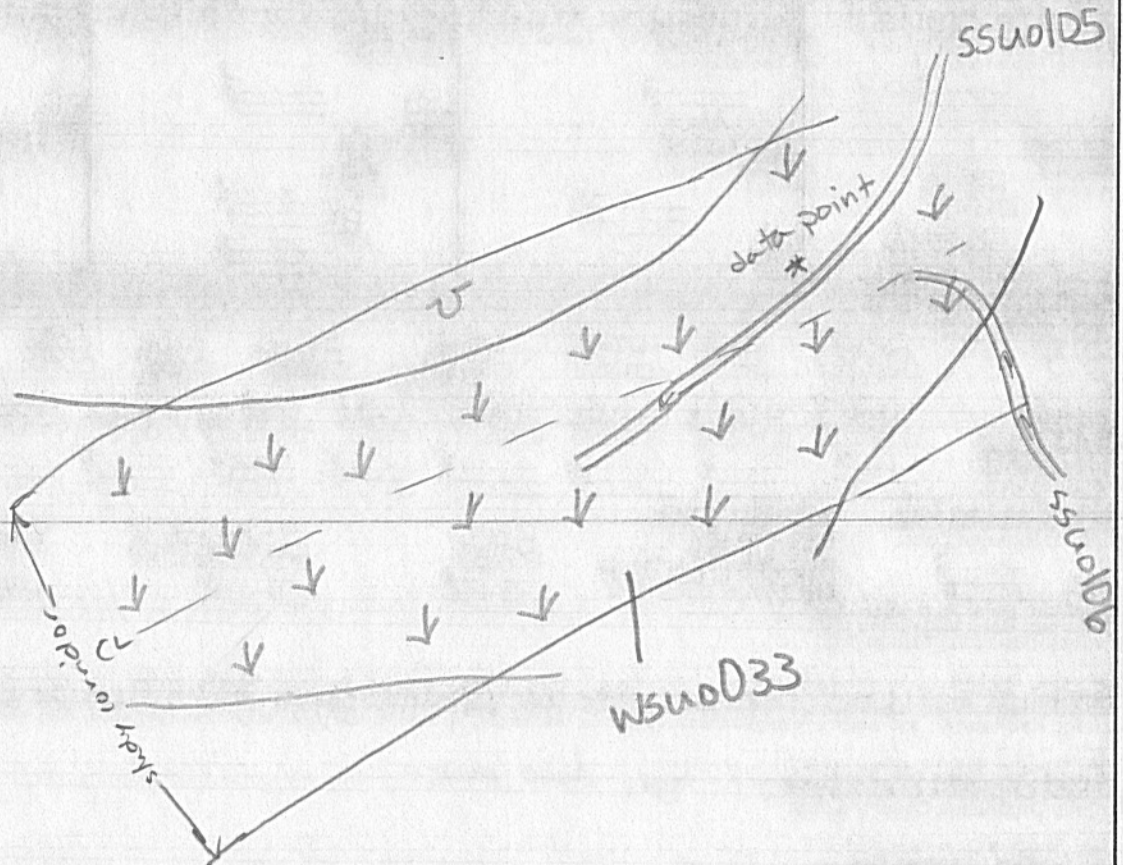
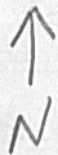

Environmental Field Surveys
Waterbody Photo Page



Waterbody data point ssuo105 facing north upstream.



Waterbody data point ssuo105 facing south downstream.

Environmental Field Surveys
Waterbody Photo Page



Waterbody data point ssuo105 facing west across.

Linear Waterbody Data Sheet

Survey Description		Waterbody Name:		Waterbody ID:		Date:	
Project Name: ACP		UNT to ELEY SWAMP		ssu0106		3-10-16	
State: VA	County/Parish: Suffolk		Company: ESI	Crew Member Initials: LR, WV		Photos: EWS Facing	
Tract Number(s): 26-060-A039 ; 26-060-A040			Nearest Milepost: 58.1		Associated Wetland ID(s): WSu0033		
Survey Type: <small>(check one)</small> <input checked="" type="checkbox"/> Centerline <input type="checkbox"/> Re-Route <input type="checkbox"/> Access Road <input type="checkbox"/> Other:							
Physical Attributes							
Stream Classification: <small>(check one)</small> <input type="checkbox"/> Ephemeral <input type="checkbox"/> Intermittent <input checked="" type="checkbox"/> Perennial							
Waterbody Type: <small>(check one)</small> <input type="checkbox"/> River <input checked="" type="checkbox"/> Stream <input type="checkbox"/> Ditch <input type="checkbox"/> Canal <input type="checkbox"/> Other:							
OHWM Width: 2 ft.		OHWM Indicator: <small>(check all that apply)</small>		<input checked="" type="checkbox"/> Clear line on bank		<input type="checkbox"/> Shelving	<input type="checkbox"/> Wrested vegetation
Height: 1 ft.		<input type="checkbox"/> Bent, matted, or missing vegetation		<input type="checkbox"/> Wrack line	<input type="checkbox"/> Litter and debris	<input type="checkbox"/> Abrupt plant community change	<input type="checkbox"/> Scouring
N/A <input type="checkbox"/>							<input type="checkbox"/> Water staining
Width of Waterbody - Top of Bank to Top of Bank: 3 ft.		Width of Waterbody - Toe of Slope to Toe of Slope: 1 ft.		Width of Waterbody - Water Edge to Water Edge: 1.5 ft.		Depth of Water: <small>(Approx.)</small> 2 ft.	
N/A <input type="checkbox"/>				N/A <input type="checkbox"/>		N/A <input type="checkbox"/>	
Sinuosity: <small>(check one)</small>		Water velocity: <small>(Approx.)</small>		Bank height		Bank slope	
<input type="checkbox"/> Straight		< 1 fps		Right: 2 ft.		Right: 70 degrees	
<input checked="" type="checkbox"/> Meandering		N/A <input type="checkbox"/>		Left: 2 ft.		Left: 70 degrees	
Qualitative Attributes							
Water Appearance: <small>(check one)</small> <input type="checkbox"/> No water <input checked="" type="checkbox"/> Clear <input type="checkbox"/> Turbid <input type="checkbox"/> Sheen on surface <input type="checkbox"/> Surface scum <input type="checkbox"/> Algal mats <input type="checkbox"/> Other:							
Substrate: <small>(check all that apply)</small>							
<input type="checkbox"/> Bedrock <input type="checkbox"/> Boulder <input type="checkbox"/> Cobble <input type="checkbox"/> Gravel <input checked="" type="checkbox"/> Sand <input type="checkbox"/> Silt/ clay <input type="checkbox"/> Organic <input type="checkbox"/> Other:							
% of Substrate: _____% _____% _____% _____% 100% _____% _____% _____%							
Width of Riparian Zone: 20 ft.		Vegetative Layers: <small>(check all that apply)</small>					
N/A <input type="checkbox"/>		Avg. DBH of Dominants: <small>(approx.)</small>		<input checked="" type="checkbox"/> Trees: 7 in.		<input checked="" type="checkbox"/> Saplings/Shrubs: 1 in.	<input checked="" type="checkbox"/> Herbs: NA in.
Dominant Bank Vegetation <small>(list)</small> : Ilex opaca, Fagus grandifolia, Ligustrum sinense							
Aquatic Habitats <small>(ex: submerged or emerged aquatic vegetation, overhanging banks/roots, leaf packs, large submerged wood, riffles, deep pools)</small> : leaf packs							
Aquatic Organisms Observed <small>(list)</small> : None observed							
T&E Species Observed <small>(list)</small> : None observed							
Disturbances <small>(ex: livestock access, manure in waterbody, waste discharge pipes)</small> : None							
Tributary Is: <small>(check one)</small> <input checked="" type="checkbox"/> Natural <input type="checkbox"/> Artificial, man-made <input type="checkbox"/> Manipulated							
Stream Quality*: <small>(check one)</small> <input type="checkbox"/> High <input checked="" type="checkbox"/> Moderate <input type="checkbox"/> Low							

Waterbody ID:

SSUO1063

High Quality: Natural channel, natural vegetation extends at least one or two active channel widths on each side; banks stable and protected by roots; water color is clear to tea-colored; no barriers to fish movement; many fish cover types available; diverse and stable aquatic habitat; no disturbance by livestock or man.

Moderate Quality: Altered channel evidenced by rip-rap; natural vegetation extends 1/3-1/2 of the active channel width on each side; filtering function or riparian vegetation only moderately compromised; banks moderately unstable; water color is cloudy, submerged objects covered with greenish film; moderate odor; minor barriers to fish movement; fair aquatic habitat; minimum disturbance by livestock or man.

Low Quality: Channel is actively down cutting or widening; rip rap and channelization excessive; natural vegetation less than 1/3 of the active channel width on each side; lack of regeneration; filtering function severely compromised; banks unstable (eroding); water color is muddy and turbid; obvious pollutants (algal mats, surface scum, surface sheen); heavy odor; severe barriers to fish movement; little to no aquatic habitat; severe disturbance from livestock or man.

Notes:

Flows into WSWO D33

Waterbody Sketch (Include north arrow, centerline, distance from centerline, data point location, survey boundary, and IDs of associated features)

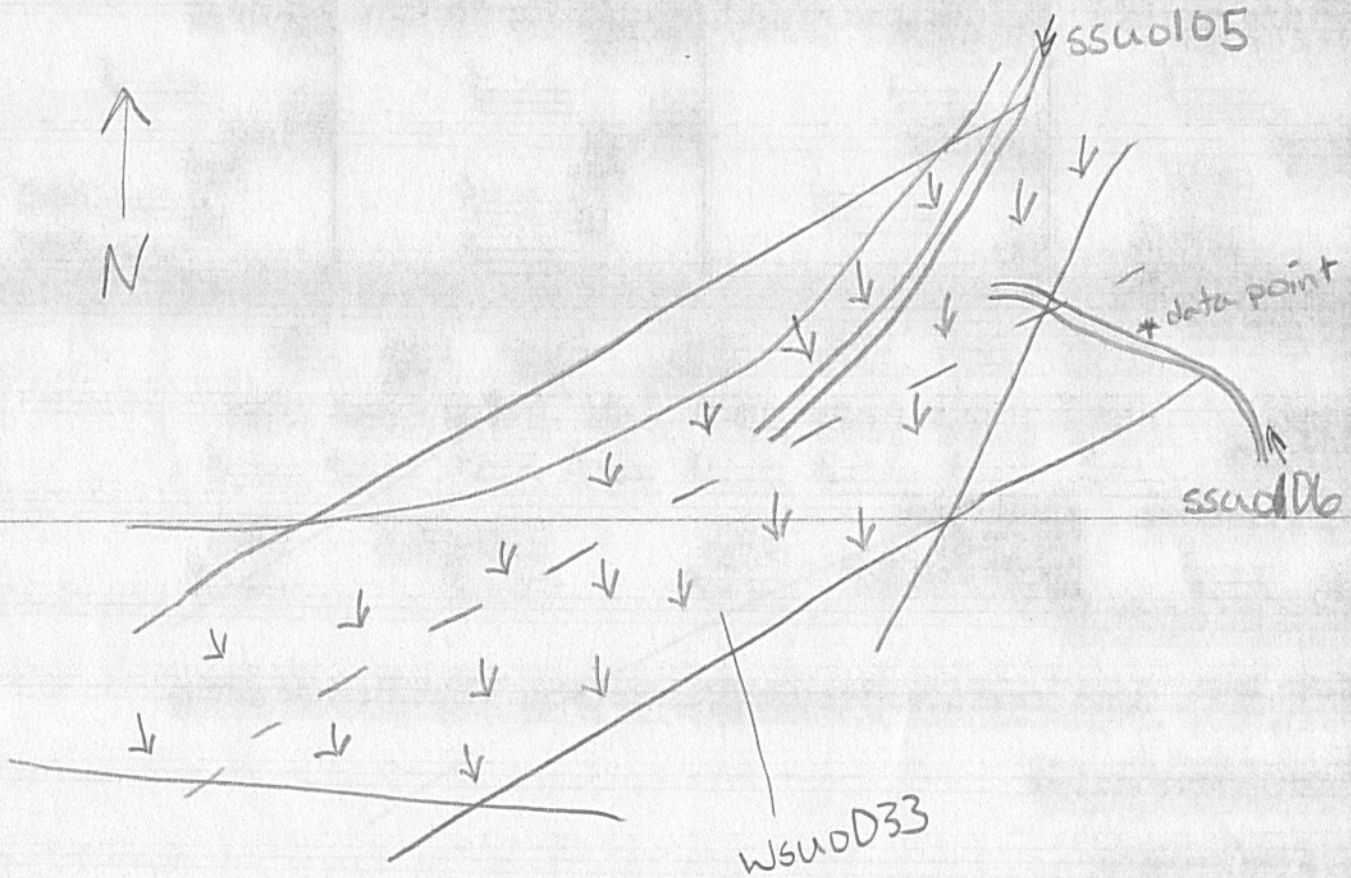

Environmental Field Surveys
Waterbody Photo Page



Waterbody data point ssuo106 facing east upstream.



Waterbody data point ssuo106 facing west downstream.

Environmental Field Surveys
Waterbody Photo Page



Waterbody data point ssuo106 facing south across.

Linear Waterbody Data Sheet

Survey Description				
Project Name: <u>ACP</u>		Waterbody Name: <u>UNT to Lake Prince</u>	Waterbody ID: <u>SSU0108</u>	Date: <u>3/15/16</u>
State: <u>VA</u>	County/Parish: <u>Suffolk</u>	Company: <u>ESI</u>	Crew Member Initials: <u>LR, WV</u>	Photos: <u>Facing W, E, N</u>
Tract Number(s): <u>26-060-A047, 26-060-A049</u>		Nearest Milepost: <u>59.3</u>	Associated Wetland ID(s): <u>None</u>	
Survey Type: (check one) <input checked="" type="checkbox"/> Centerline <input type="checkbox"/> Re-Route <input type="checkbox"/> Access Road <input type="checkbox"/> Other:				
Physical Attributes				
Stream Classification: (check one) <input type="checkbox"/> Ephemeral <input checked="" type="checkbox"/> Intermittent <input type="checkbox"/> Perennial				
Waterbody Type: (check one) <input type="checkbox"/> River <input checked="" type="checkbox"/> Stream <input type="checkbox"/> Ditch <input type="checkbox"/> Canal <input type="checkbox"/> Other:				
OHWM Width: <u>2</u> ft.	OHWM Indicator: (check all that apply) <input checked="" type="checkbox"/> Clear line on bank <input type="checkbox"/> Shelving <input type="checkbox"/> Wrested vegetation <input type="checkbox"/> Scouring <input type="checkbox"/> Water staining	Height: <u>0.5</u> ft.	<input checked="" type="checkbox"/> Bent, matted, or missing vegetation <input type="checkbox"/> Wrack line <input type="checkbox"/> Litter and debris <input type="checkbox"/> Abrupt plant community change <input type="checkbox"/> Soil characteristic change	N/A <input type="checkbox"/>
Width of Waterbody - Top of Bank to Top of Bank: <u>3</u> ft.	Width of Waterbody - Toe of Slope to Toe of Slope: <u>2</u> ft.	Width of Waterbody - Water Edge to Water Edge: <u>2</u> ft.	Depth of Water: (Approx.) <u>0.5</u> ft.	
Sinuosity: (check one) <input type="checkbox"/> Straight <input checked="" type="checkbox"/> Meandering	Water velocity: (Approx.) <u>< 1</u> fps	Bank height Right: <u>2</u> ft. Left: <u>2</u> ft.	Bank slope Right: <u>45</u> degrees Left: <u>45</u> degrees	
Qualitative Attributes				
Water Appearance: (check one) <input type="checkbox"/> No water <input checked="" type="checkbox"/> Clear <input type="checkbox"/> Turbid <input type="checkbox"/> Sheen on surface <input type="checkbox"/> Surface scum <input type="checkbox"/> Algal mats <input type="checkbox"/> Other:				
Substrate: (check all that apply) <input type="checkbox"/> Bedrock <input type="checkbox"/> Boulder <input type="checkbox"/> Cobble <input type="checkbox"/> Gravel <input checked="" type="checkbox"/> Sand <input type="checkbox"/> Silt/clay <input type="checkbox"/> Organic <input type="checkbox"/> Other:				
% of Substrate: _____% _____% _____% _____% <u>100</u> % _____% _____% _____%				
Width of Riparian Zone: <u>20</u> ft.	Vegetative Layers: (check all that apply) <input checked="" type="checkbox"/> Trees: <u>8</u> in. <input checked="" type="checkbox"/> Saplings/Shrubs: <u>2</u> in. <input checked="" type="checkbox"/> Herbs: <u>NA</u> in.	Avg. DBH of Dominants: (approx.)	N/A <input type="checkbox"/>	
Dominant Bank Vegetation (list): <u>Ligustrum sinense, Liquidambar styraciflua</u>				
Aquatic Habitats (ex: submerged or emerged aquatic vegetation, overhanging banks/roots, leaf packs, large submerged wood, riffles, deep pools): <u>overhanging roots</u>				
Aquatic Organisms Observed (list): <u>none observed</u>				
T&E Species Observed (list): <u>none observed</u>				
Disturbances (ex: livestock access, manure in waterbody, waste discharge pipes): <u>none observed</u>				
Tributary Is: (check one) <input checked="" type="checkbox"/> Natural <input type="checkbox"/> Artificial, man-made <input type="checkbox"/> Manipulated				
Stream Quality *: (check one) <input type="checkbox"/> High <input checked="" type="checkbox"/> Moderate <input type="checkbox"/> Low				

Waterbody ID:

SSu0108

• **High Quality:** Natural channel, natural vegetation extends at least one or two active channel widths on each side; banks stable and protected by roots; water color is clear to tea-colored; no barriers to fish movement; many fish cover types available; diverse and stable aquatic habitat; no disturbance by livestock or man.

Moderate Quality: Altered channel evidenced by rip-rap; natural vegetation extends 1/3-1/2 of the active channel width on each side; filtering function or riparian vegetation only moderately compromised; banks moderately unstable; water color is cloudy, submerged objects covered with greenish film; moderate odor; minor barriers to fish movement; fair aquatic habitat; minimum disturbance by livestock or man.

Low Quality: Channel is actively down cutting or widening; rip rap and channelization excessive; natural vegetation less than 1/3 of the active channel width on each side; lack of regeneration; filtering function severely compromised; banks unstable (eroding); water color is muddy and turbid; obvious pollutants (algal mats, surface scum, surface sheen); heavy odor; severe barriers to fish movement; little to no aquatic habitat; severe disturbance from livestock or man.

Notes:

Waterbody Sketch (Include north arrow, centerline, distance from centerline, data point location, survey boundary, and IDs of associated features)

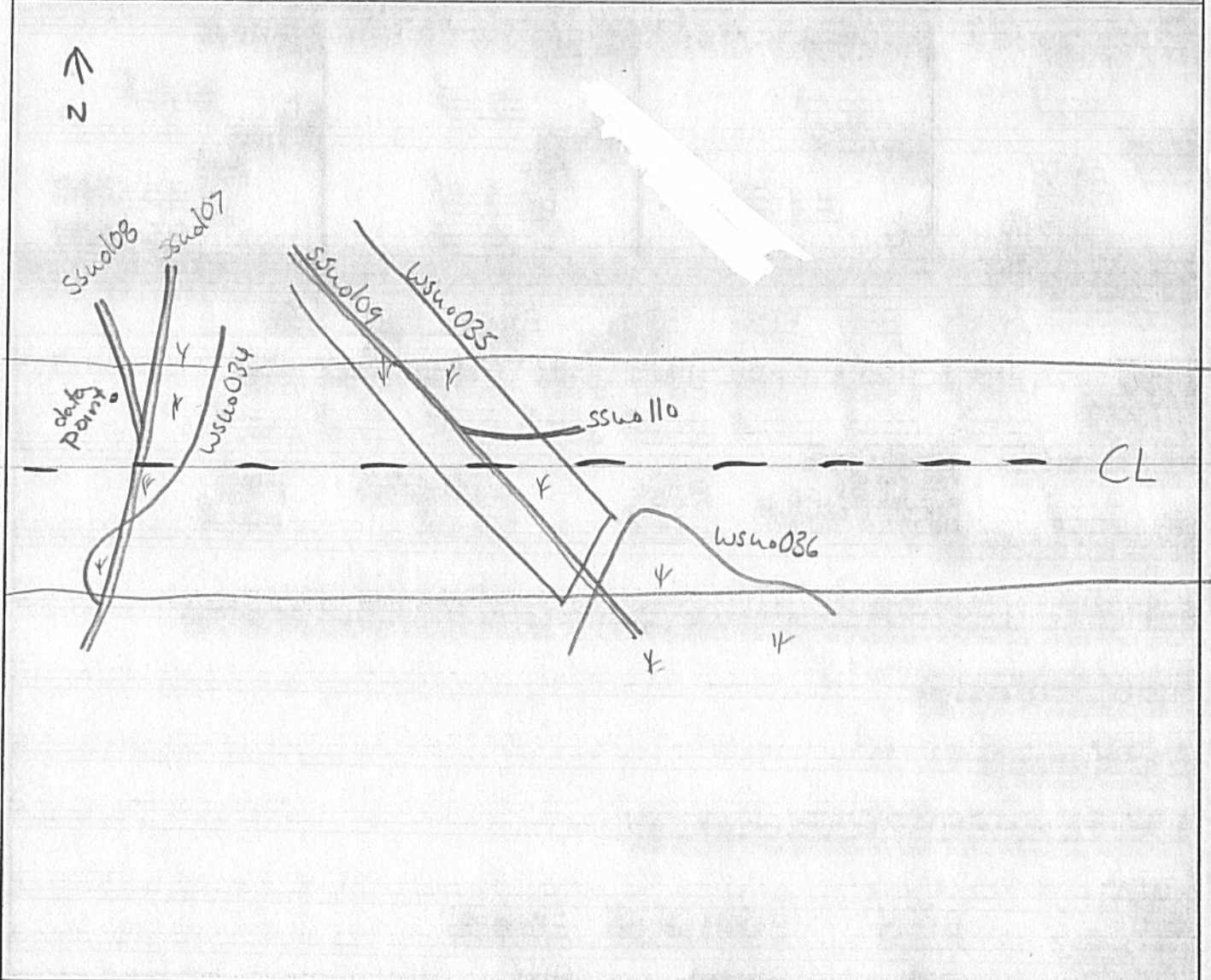

Environmental Field Surveys
Waterbody Photo Page



Waterbody data point ssuo108 facing west upstream.



Waterbody data point ssuo108 facing east downstream.

Environmental Field Surveys
Waterbody Photo Page



Waterbody data point ssuo108 facing north across.

Linear Waterbody Data Sheet

Survey Description				
Project Name: <u>ACP</u>		Waterbody Name: <u>UNT to Lake Prince</u>		Waterbody ID: <u>SSU0107</u>
Date: <u>3-15-16</u>				
State: <u>VA</u>	County/Parish: <u>Suffolk</u>	Company: <u>ESI</u>	Crew Member Initials: <u>LR, WV</u>	Photos: <u>W, E, N</u> Facing
Tract Number(s): <u>2G-060-A047, A049</u>		Nearest Milepost: <u>59.3</u>	Associated Wetland ID(s): <u>WSU0034</u>	
Survey Type: (check one) <input checked="" type="checkbox"/> Centerline <input type="checkbox"/> Re-Route <input type="checkbox"/> Access Road <input type="checkbox"/> Other:				
Physical Attributes				
Stream Classification: (check one) <input type="checkbox"/> Ephemeral <input type="checkbox"/> Intermittent <input checked="" type="checkbox"/> Perennial				
Waterbody Type: (check one) <input type="checkbox"/> River <input checked="" type="checkbox"/> Stream <input type="checkbox"/> Ditch <input type="checkbox"/> Canal <input type="checkbox"/> Other:				
OHWM Width: <u>3</u> ft.		OHWM Indicator: (check all that apply)		
Height: <u>1</u> ft.		<input checked="" type="checkbox"/> Clear line on bank <input type="checkbox"/> Shelving <input type="checkbox"/> Wrested vegetation <input type="checkbox"/> Scouring <input type="checkbox"/> Water staining		
N/A <input type="checkbox"/>		<input checked="" type="checkbox"/> Bent, matted, or missing vegetation <input type="checkbox"/> Wrack line <input type="checkbox"/> Litter and debris <input type="checkbox"/> Abrupt plant community change <input type="checkbox"/> Soil characteristic change		
Width of Waterbody - Top of Bank to Top of Bank: <u>5</u> ft.	Width of Waterbody - Toe of Slope to Toe of Slope: <u>3</u> ft.	Width of Waterbody - Water Edge to Water Edge: <u>4</u> ft.	Depth of Water: (Approx.) <u>0.5</u> ft.	
Sinuosity: (check one) <input type="checkbox"/> Straight <input checked="" type="checkbox"/> Meandering		Water velocity: (Approx.) <u>1</u> fps	Bank height Right: <u>2</u> ft. Left: <u>2</u> ft.	Bank slope Right: <u>45</u> degrees Left: <u>45</u> degrees
N/A <input type="checkbox"/>		N/A <input type="checkbox"/>		
Qualitative Attributes				
Water Appearance: (check one) <input type="checkbox"/> No water <input checked="" type="checkbox"/> Clear <input type="checkbox"/> Turbid <input type="checkbox"/> Sheen on surface <input type="checkbox"/> Surface scum <input type="checkbox"/> Algal mats <input type="checkbox"/> Other:				
Substrate: (check all that apply) <input type="checkbox"/> Bedrock <input type="checkbox"/> Boulder <input type="checkbox"/> Cobble <input type="checkbox"/> Gravel <input checked="" type="checkbox"/> Sand <input type="checkbox"/> Silt/clay <input type="checkbox"/> Organic <input type="checkbox"/> Other:				
% of Substrate: _____% _____% _____% _____% <u>100</u> % _____% _____%				
Width of Riparian Zone: <u>50</u> ft.	Vegetative Layers: (check all that apply)			
N/A <input type="checkbox"/>	Avg. DBH of Dominants: (approx.) <u>10</u> in. <u>2</u> in. <u>NA</u> in.			
Dominant Bank Vegetation (list): <u>Fagus grandifolia, Ilex opaca, Ligustrum sinense</u>				
Aquatic Habitats (ex: submerged or emerged aquatic vegetation, overhanging banks/roots, leaf packs, large submerged wood, riffles, deep pools): <u>deep pools, leaf packs</u>				
Aquatic Organisms Observed (list): <u>water strider</u>				
T&E Species Observed (list): <u>None observed</u>				
Disturbances (ex: livestock access, manure in waterbody, waste discharge pipes): <u>None observed</u>				
Tributary Is: (check one) <input checked="" type="checkbox"/> Natural <input type="checkbox"/> Artificial, man-made <input type="checkbox"/> Manipulated				
Stream Quality *: (check one) <input type="checkbox"/> High <input checked="" type="checkbox"/> Moderate <input type="checkbox"/> Low				

Waterbody ID:

SSu0107

High Quality: Natural channel, natural vegetation extends at least one or two active channel widths on each side; banks stable and protected by roots; water color is clear to tea-colored; no barriers to fish movement; many fish cover types available; diverse and stable aquatic habitat; no disturbance by livestock or man.

Moderate Quality: Altered channel evidenced by rip-rap; natural vegetation extends 1/3-1/2 of the active channel width on each side; filtering function or riparian vegetation only moderately compromised; banks moderately unstable; water color is cloudy, submerged objects covered with greenish film; moderate odor; minor barriers to fish movement; fair aquatic habitat; minimum disturbance by livestock or man.

Low Quality: Channel is actively down cutting or widening; rip rap and channelization excessive; natural vegetation less than 1/3 of the active channel width on each side; lack of regeneration; filtering function severely compromised; banks unstable (eroding); water color is muddy and turbid; obvious pollutants (algal mats, surface scum, surface sheen); heavy odor; severe barriers to fish movement; little to no aquatic habitat; severe disturbance from livestock or man.

Notes:

Waterbody Sketch (Include north arrow, centerline, distance from centerline, data point location, survey boundary, and IDs of associated features)

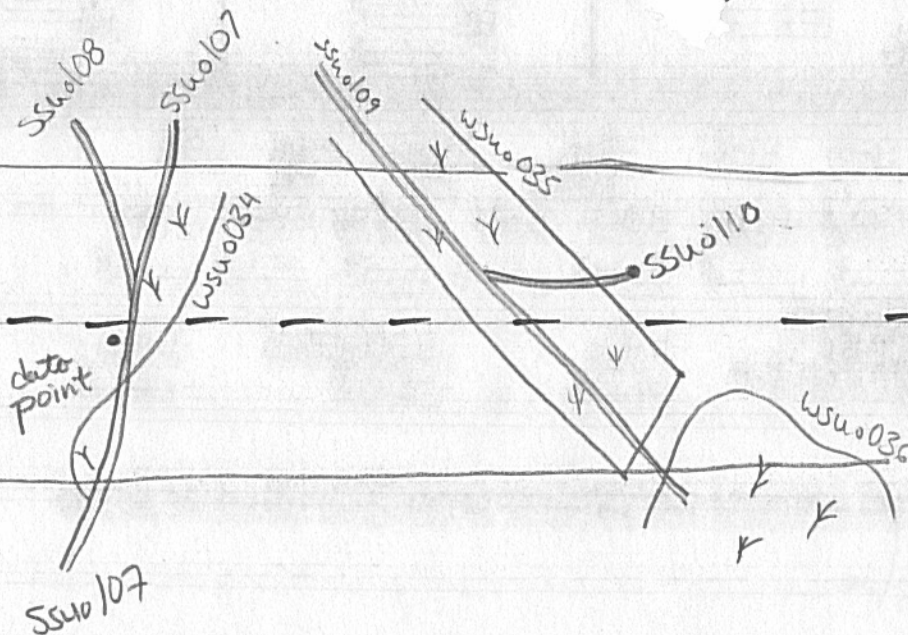

Environmental Field Surveys
Waterbody Photo Page



Waterbody data point ssuo107 facing west upstream.



Waterbody data point ssuo107 facing east downstream.

Environmental Field Surveys
Waterbody Photo Page



Waterbody data point ssuo107 facing north across.

Linear Waterbody Data Sheet

Survey Description				
Project Name: <u>ACP</u>		Waterbody Name: <u>UNT to Lake Prince</u>	Waterbody ID: <u>SSU0109</u>	Date: <u>3-15-16</u>
State: <u>VA</u>	County/Parish: <u>Suffolk</u>	Company: <u>ESI</u>	Crew Member Initials: <u>LR, WV</u>	Photos: <u>S, N, W</u> Facing
Tract Number(s): <u>26-060-A050, A049</u>		Nearest Milepost: <u>59.4</u>	Associated Wetland ID(s): <u>WSU0035, WSU0036</u>	
Survey Type: <small>(check one)</small> <input type="checkbox"/> Centerline <input type="checkbox"/> Re-Route <input type="checkbox"/> Access Road <input type="checkbox"/> Other:				
Physical Attributes				
Stream Classification: <small>(check one)</small> <input type="checkbox"/> Ephemeral <input type="checkbox"/> Intermittent <input checked="" type="checkbox"/> Perennial				
Waterbody Type: <small>(check one)</small> <input type="checkbox"/> River <input checked="" type="checkbox"/> Stream <input type="checkbox"/> Ditch <input type="checkbox"/> Canal <input type="checkbox"/> Other:				
OHWM Width: <u>5</u> ft.	OHWM Height: <u>3</u> ft.	OHWM Indicator: <small>(check all that apply)</small>		
		<input checked="" type="checkbox"/> Clear line on bank	<input type="checkbox"/> Shelving	<input type="checkbox"/> Wrested vegetation
		<input checked="" type="checkbox"/> Scouring	<input type="checkbox"/> Water staining	
<input type="checkbox"/> N/A		<input checked="" type="checkbox"/> Bent, matted, or missing vegetation	<input type="checkbox"/> Wrack line	<input type="checkbox"/> Litter and debris
		<input type="checkbox"/> Abrupt plant community change	<input type="checkbox"/> Soil characteristic change	
Width of Waterbody - Top of Bank to Top of Bank: <u>7</u> ft.	Width of Waterbody - Toe of Slope to Toe of Slope: <u>3</u> ft.	Width of Waterbody - Water Edge to Water Edge: <u>4</u> ft.	Depth of Water: <small>(Approx.)</small> <u>3</u> ft.	
		<input type="checkbox"/> N/A	<input type="checkbox"/> N/A	
Sinuosity: <small>(check one)</small>	Water velocity: <small>(Approx.)</small>	Bank height	Bank slope	
<input type="checkbox"/> Straight	<u>1</u> fps	Right: <u>4</u> ft.	Right: <u>70</u> degrees	
<input checked="" type="checkbox"/> Meandering	<input type="checkbox"/> N/A	Left: <u>4</u> ft.	Left: <u>70</u> degrees	
Qualitative Attributes				
Water Appearance: <small>(check one)</small> <input type="checkbox"/> No water <input checked="" type="checkbox"/> Clear <input type="checkbox"/> Turbid <input type="checkbox"/> Sheen on surface <input type="checkbox"/> Surface scum <input type="checkbox"/> Algal mats <input type="checkbox"/> Other:				
Substrate: <small>(check all that apply)</small>				
	<input type="checkbox"/> Bedrock	<input type="checkbox"/> Boulder	<input type="checkbox"/> Cobble	<input type="checkbox"/> Gravel
	<input checked="" type="checkbox"/> Sand	<input type="checkbox"/> Silt/ clay	<input type="checkbox"/> Organic	<input type="checkbox"/> Other:
% of Substrate:	_____ %	_____ %	_____ %	_____ %
	_____ %	_____ %	_____ %	_____ %
	_____ %	_____ %	_____ %	_____ %
	_____ %	_____ %	_____ %	_____ %
	_____ %	_____ %	_____ %	_____ %
Width of Riparian Zone: <u>100</u> ft.	Vegetative Layers: <small>(check all that apply)</small>			
<input type="checkbox"/> N/A	<input checked="" type="checkbox"/> Trees:	<input checked="" type="checkbox"/> Saplings/Shrubs:	<input checked="" type="checkbox"/> Herbs	
	Avg. DBH of Dominants: <small>(approx.)</small> <u>11</u> in.	<u>3</u> in.	_____ in.	
Dominant Bank Vegetation (list): <u>Liquidambar styraciflua, Pinus taeda, Ilex opaca</u>				
Aquatic Habitats (ex: submerged or emerged aquatic vegetation, overhanging banks/roots, leaf packs, large submerged wood, riffles, deep pools): <u>deep pools, overhanging banks/roots, riffles</u>				
Aquatic Organisms Observed (list): <u>none observed</u>				
T&E Species Observed (list): <u>none observed</u>				
Disturbances (ex: livestock access, manure in waterbody, waste discharge pipes): <u>culvert under dirt road</u>				
Tributary Is: <small>(check one)</small> <input checked="" type="checkbox"/> Natural <input type="checkbox"/> Artificial, man-made <input type="checkbox"/> Manipulated				
Stream Quality *: <small>(check one)</small> <input type="checkbox"/> High <input checked="" type="checkbox"/> Moderate <input type="checkbox"/> Low				

Waterbody ID:

SSu0109

High Quality: Natural channel, natural vegetation extends at least one or two active channel widths on each side; banks stable and protected by roots; water color is clear to tea-colored; no barriers to fish movement; many fish cover types available; diverse and stable aquatic habitat; no disturbance by livestock or man.

Moderate Quality: Altered channel evidenced by rip-rap; natural vegetation extends 1/3-1/2 of the active channel width on each side; filtering function or riparian vegetation only moderately compromised; banks moderately unstable; water color is cloudy, submerged objects covered with greenish film; moderate odor; minor barriers to fish movement; fair aquatic habitat; minimum disturbance by livestock or man.

Low Quality: Channel is actively down cutting or widening; rip rap and channelization excessive; natural vegetation less than 1/3 of the active channel width on each side; lack of regeneration; filtering function severely compromised; banks unstable (eroding); water color is muddy and turbid; obvious pollutants (algal mats, surface scum, surface sheen); heavy odor; severe barriers to fish movement, little to no aquatic habitat; severe disturbance from livestock or man.

Notes:

Waterbody Sketch (Include north arrow, centerline, distance from centerline, data point location, survey boundary, and IDs of associated features)

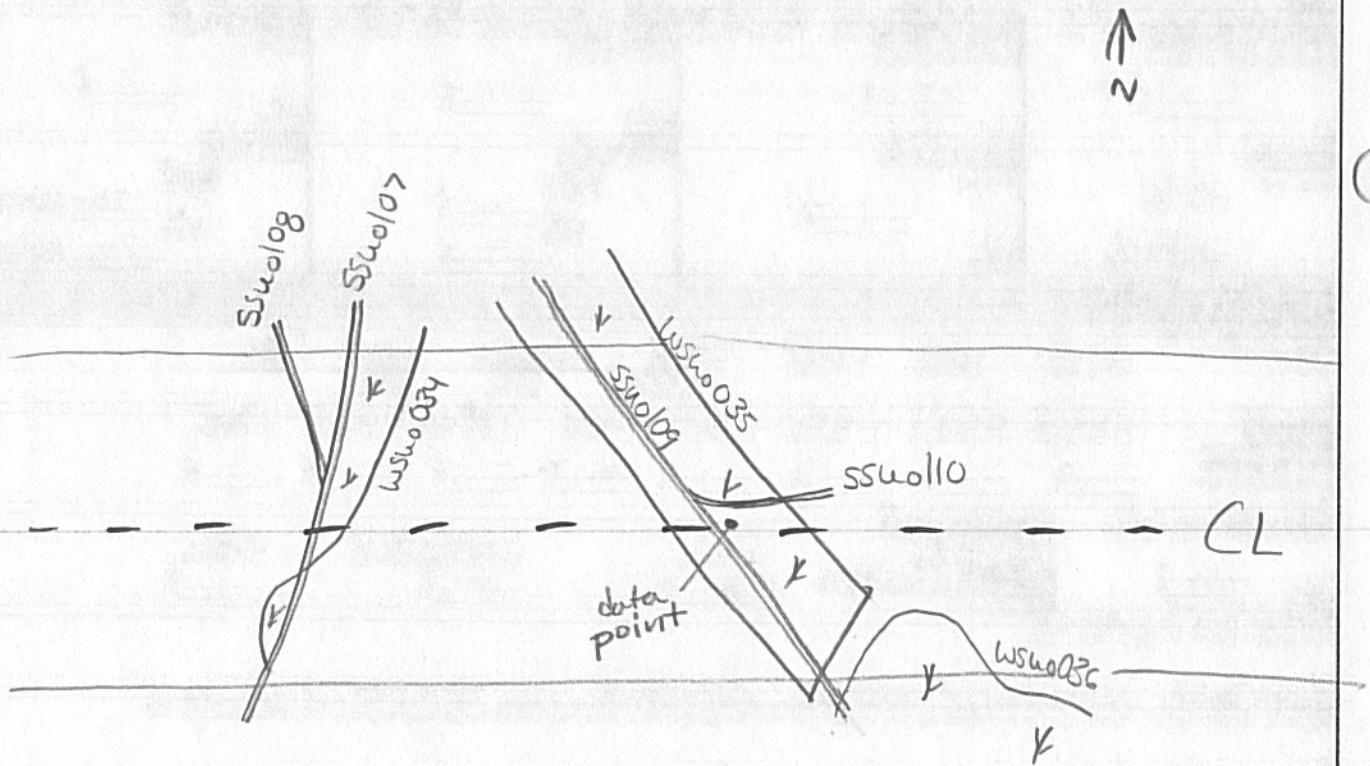

Environmental Field Surveys
Waterbody Photo Page



Waterbody data point ssuo109 facing south upstream.



Waterbody data point ssuo109 facing north downstream.

Environmental Field Surveys
Waterbody Photo Page



Waterbody data point ssuo109 facing west across.

Linear Waterbody Data Sheet

Survey Description				
Project Name: <u>ACP</u>		Waterbody Name: <u>UNTFOlake PENNUE</u>	Waterbody ID: <u>SSU0110</u>	Date: <u>3-15-16</u>
State: <u>VA</u>	County/Parish: <u>Suffolk</u>	Company: <u>ESI</u>	Crew Member Initials: <u>LR, WV</u>	Photos: <u>Facing E, N, NE</u>
Tract Number(s): <u>26-060-A049, A050</u>		Nearest Milepost: <u>59.3</u>	Associated Wetland ID(s): <u>WSU035</u>	
Survey Type: <small>(check one)</small> <input checked="" type="checkbox"/> Centerline <input type="checkbox"/> Re-Route <input type="checkbox"/> Access Road <input type="checkbox"/> Other:				
Physical Attributes				
Stream Classification: <small>(check one)</small> <input type="checkbox"/> Ephemeral <input checked="" type="checkbox"/> Intermittent <input type="checkbox"/> Perennial				
Waterbody Type: <small>(check one)</small> <input type="checkbox"/> River <input checked="" type="checkbox"/> Stream <input type="checkbox"/> Ditch <input type="checkbox"/> Canal <input type="checkbox"/> Other:				
OHWM Width: <u>2</u> ft.	OHWM Indicator: <small>(check all that apply)</small>	<input checked="" type="checkbox"/> Clear line on bank	<input type="checkbox"/> Shelving	<input type="checkbox"/> Wrested vegetation
Height: <u>0.5</u> ft.	<input type="checkbox"/> Bent, matted, or missing vegetation	<input type="checkbox"/> Wrack line	<input checked="" type="checkbox"/> Litter and debris	<input type="checkbox"/> Abrupt plant community change
N/A <input type="checkbox"/>				<input type="checkbox"/> Scouring
				<input type="checkbox"/> Water staining
Width of Waterbody - Top of Bank to Top of Bank: <u>2</u> ft.	Width of Waterbody - Toe of Slope to Toe of Slope: <u>1</u> ft.	Width of Waterbody - Water Edge to Water Edge: <u>1</u> ft.	Depth of Water: <small>(Approx.)</small> <u>0.5</u> ft.	
N/A <input type="checkbox"/>		N/A <input type="checkbox"/>	N/A <input type="checkbox"/>	
Sinuosity: <small>(check one)</small>	Water velocity: <small>(Approx.)</small>	Bank height	Bank slope	
<input type="checkbox"/> Straight	<u><1</u> fps	Right: <u>2</u> ft.	Right: <u>90</u> degrees	
<input checked="" type="checkbox"/> Meandering	N/A <input type="checkbox"/>	Left: <u>2</u> ft.	Left: <u>60</u> degrees	
Qualitative Attributes				
Water Appearance: <small>(check one)</small> <input type="checkbox"/> No water <input checked="" type="checkbox"/> Clear <input type="checkbox"/> Turbid <input type="checkbox"/> Sheen on surface <input type="checkbox"/> Surface scum <input type="checkbox"/> Algal mats <input type="checkbox"/> Other:				
Substrate: <small>(check all that apply)</small>				
<input type="checkbox"/> Bedrock	<input type="checkbox"/> Boulder	<input type="checkbox"/> Cobble	<input type="checkbox"/> Gravel	<input checked="" type="checkbox"/> Sand
<input type="checkbox"/> Silt/ clay	<input type="checkbox"/> Organic	<input type="checkbox"/> Other:		
% of Substrate: _____%	_____%	_____%	_____%	<u>100</u> %
Width of Riparian Zone: <u>30</u> ft.	Vegetative Layers: <small>(check all that apply)</small>			
N/A <input type="checkbox"/>	<input checked="" type="checkbox"/> Trees:	<input checked="" type="checkbox"/> Saplings/Shrubs:	<input checked="" type="checkbox"/> Herbs	
	Avg. DBH of Dominants: <small>(approx.)</small> <u>11</u> in.	<u>3</u> in.	<u>NA</u> in.	
Dominant Bank Vegetation (list): <u>Liquidambar styraciflua, Ligustrum Sinese</u>				
Aquatic Habitats (ex: submerged or emerged aquatic vegetation, overhanging banks/roots, leaf packs, large submerged wood, riffles, deep pools): <u>leaf packs</u>				
Aquatic Organisms Observed (list): <u>water strider</u>				
T&E Species Observed (list): <u>none observed</u>				
Disturbances (ex: livestock access, manure in waterbody, waste discharge pipes): <u>none</u>				
Tributary is: <small>(check one)</small> <input checked="" type="checkbox"/> Natural <input type="checkbox"/> Artificial, man-made <input type="checkbox"/> Manipulated				
Stream Quality*: <small>(check one)</small> <input type="checkbox"/> High <input checked="" type="checkbox"/> Moderate <input type="checkbox"/> Low				

Waterbody ID:

SSU0110

• **High Quality:** Natural channel, natural vegetation extends at least one or two active channel widths on each side; banks stable and protected by roots; water color is clear to tea-colored; no barriers to fish movement; many fish cover types available; diverse and stable aquatic habitat; no disturbance by livestock or man.

Moderate Quality: Altered channel evidenced by rip-rap; natural vegetation extends 1/3-1/2 of the active channel width on each side; filtering function or riparian vegetation only moderately compromised; banks moderately unstable; water color is cloudy, submerged objects covered with greenish film; moderate odor; minor barriers to fish movement; fair aquatic habitat; minimum disturbance by livestock or man.

Low Quality: Channel is actively down cutting or widening; rip rap and channelization excessive; natural vegetation less than 1/3 of the active channel width on each side; lack of regeneration; filtering function severely compromised; banks unstable (eroding); water color is muddy and turbid; obvious pollutants (algal mats, surface scum, surface sheen); heavy odor; severe barriers to fish movement; little to no aquatic habitat; severe disturbance from livestock or man.

Notes:

Waterbody Sketch (Include north arrow, centerline, distance from centerline, data point location, survey boundary, and IDs of associated features)

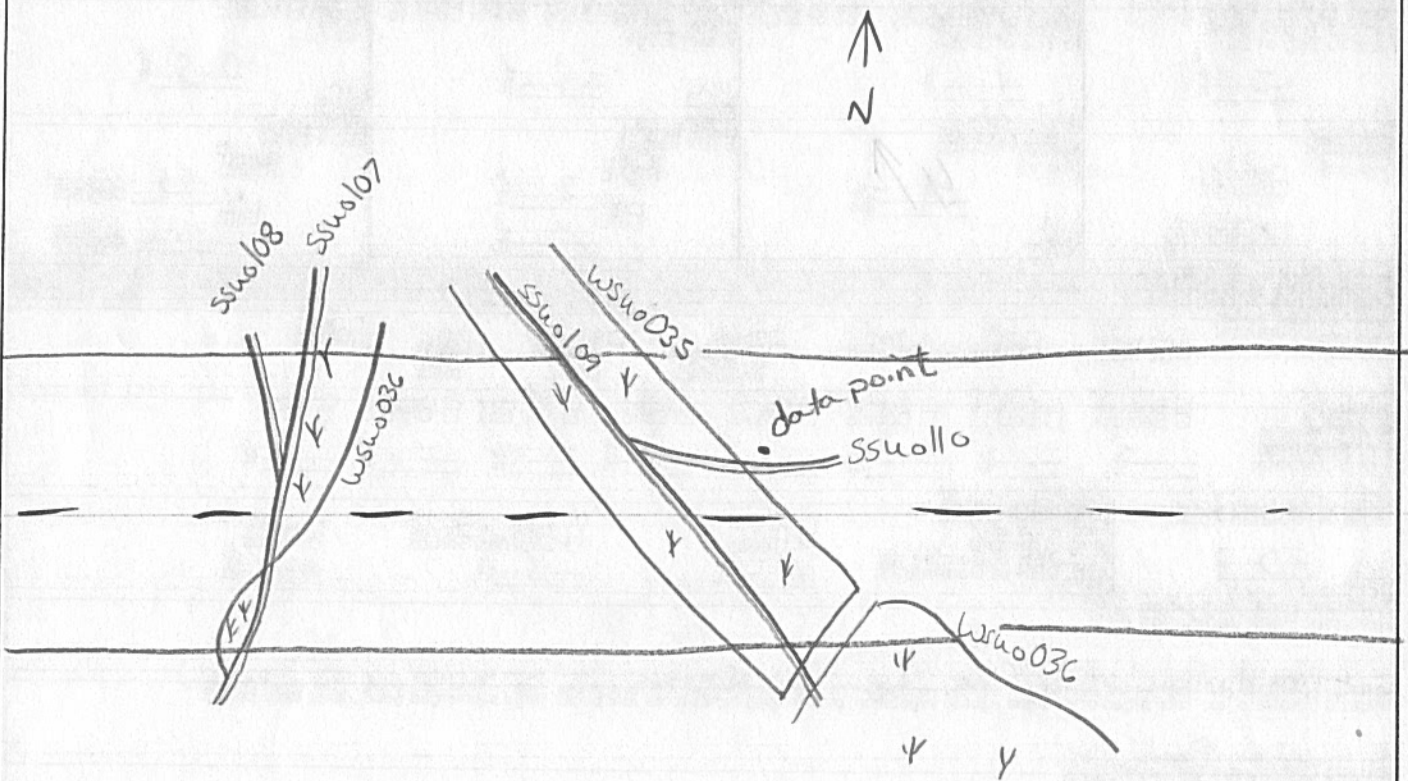

Environmental Field Surveys
Waterbody Photo Page



Waterbody data point ssuo110 facing east upstream.



Waterbody data point ssuo110 facing north downstream.

Environmental Field Surveys
Waterbody Photo Page



Waterbody data point ssuo110 facing northeast across.

Linear Waterbody Data Sheet

Survey Description			
Project Name: ACP		Waterbody Name: UNT to Prince Lake	
Waterbody ID: SSW0011		Date: 01/12/16	
State: VA	County/Parish: Suffolk	Company: ESI	Crew Member Initials: LR, SI
Photos: Facing SW, NE, SW			
Tract Number(s): 26-060-A057		Nearest Milepost: 60.5	Associated Wetland ID(s): NA
Survey Type: (check one) <input checked="" type="checkbox"/> Centerline <input type="checkbox"/> Re-Route <input type="checkbox"/> Access Road <input type="checkbox"/> Other:			
Physical Attributes			
Stream Classification: (check one) <input type="checkbox"/> Ephemeral <input type="checkbox"/> Intermittent <input checked="" type="checkbox"/> Perennial			
Waterbody Type: (check one) <input type="checkbox"/> River <input checked="" type="checkbox"/> Stream <input type="checkbox"/> Ditch <input type="checkbox"/> Canal <input type="checkbox"/> Other:			
OHWM Width: 2 ft.		OHWM Indicator: (check all that apply) <input checked="" type="checkbox"/> Clear line on bank <input type="checkbox"/> Shelving <input type="checkbox"/> Wrested vegetation <input type="checkbox"/> Scouring <input checked="" type="checkbox"/> Water staining	
Height: 0.5 ft.		<input type="checkbox"/> Bent, matted, or missing vegetation <input checked="" type="checkbox"/> Wrack line <input checked="" type="checkbox"/> Litter and debris <input type="checkbox"/> Abrupt plant community change <input type="checkbox"/> Soil characteristic change	
N/A <input type="checkbox"/>			
Width of Waterbody - Top of Bank to Top of Bank: 4 ft.	Width of Waterbody - Toe of Slope to Toe of Slope: 1 ft.	Width of Waterbody - Water Edge to Water Edge: N/A <input type="checkbox"/> 1 ft.	Depth of Water: (Approx.) N/A <input type="checkbox"/> 0.5 ft.
Sinuosity: (check one) <input type="checkbox"/> Straight <input checked="" type="checkbox"/> Meandering	Water velocity: (Approx.) < 1 fps N/A <input type="checkbox"/>	Bank height Right: 2 ft. Left: 2 ft.	Bank slope Right: 45 degrees Left: 45 degrees
Qualitative Attributes			
Water Appearance: (check one) <input type="checkbox"/> No water <input checked="" type="checkbox"/> Clear <input type="checkbox"/> Turbid <input type="checkbox"/> Sheen on surface <input type="checkbox"/> Surface scum <input type="checkbox"/> Algal mats <input type="checkbox"/> Other:			
Substrate: (check all that apply) <input type="checkbox"/> Bedrock <input type="checkbox"/> Boulder <input type="checkbox"/> Cobble <input type="checkbox"/> Gravel <input checked="" type="checkbox"/> Sand <input checked="" type="checkbox"/> Silt/ clay <input type="checkbox"/> Organic <input type="checkbox"/> Other:			
% of Substrate: _____% _____% _____% _____% 10 % 90 % _____% _____%			
Width of Riparian Zone: 30 ft. N/A <input type="checkbox"/>		Vegetative Layers: (check all that apply) <input checked="" type="checkbox"/> Trees: 9 in. <input checked="" type="checkbox"/> Saplings/Shrubs: 1 in. <input checked="" type="checkbox"/> Herbs: NA in.	
Avg. DBH of Dominants: (approx.)			
Dominant Bank Vegetation (list): Ilex opaca, Arundinaria gigantea			
Aquatic Habitats (ex: submerged or emerged aquatic vegetation, overhanging banks/roots, leaf packs, large submerged wood, riffles, deep pools): leaf packs			
Aquatic Organisms Observed (list): none observed			
T&E Species Observed (list): none observed			
Disturbances (ex: livestock access, manure in waterbody, waste discharge pipes): none observed			
Tributary is: (check one) <input checked="" type="checkbox"/> Natural <input type="checkbox"/> Artificial, man-made <input type="checkbox"/> Manipulated			
Stream Quality *: (check one) <input type="checkbox"/> High <input checked="" type="checkbox"/> Moderate <input type="checkbox"/> Low			

Waterbody ID:

55u0D11

High Quality: Natural channel, natural vegetation extends at least one or two active channel widths on each side; banks stable and protected by roots; water color is clear to tea-colored; no barriers to fish movement; many fish cover types available; diverse and stable aquatic habitat; no disturbance by livestock or man.

Moderate Quality: Altered channel evidenced by rip-rap; natural vegetation extends 1/3-1/2 of the active channel width on each side; filtering function or riparian vegetation only moderately compromised; banks moderately unstable; water color is cloudy, submerged objects covered with greenish film; moderate odor; minor barriers to fish movement; fair aquatic habitat; minimum disturbance by livestock or man.

Low Quality: Channel is actively down cutting or widening; rip rap and channelization excessive; natural vegetation less than 1/3 of the active channel width on each side; lack of regeneration; filtering function severely compromised; banks unstable (eroding); water color is muddy and turbid; obvious pollutants (algal mats, surface scum, surface sheen); heavy odor; severe barriers to fish movement; little to no aquatic habitat; severe disturbance from livestock or man.

Notes:

Waterbody Sketch (Include north arrow, centerline, distance from centerline, data point location, survey boundary, and IDs of associated features)

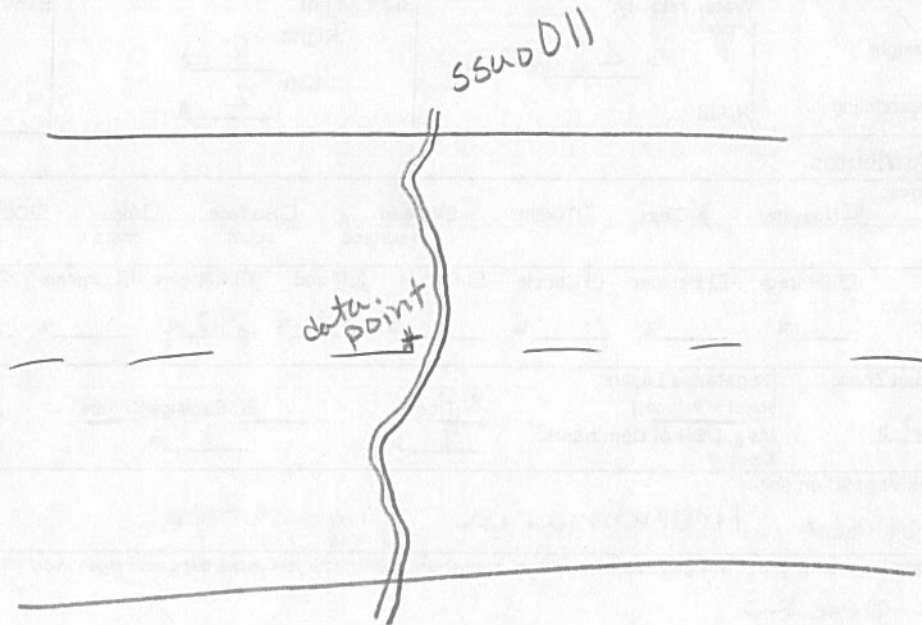
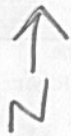

Environmental Field Surveys
Waterbody Photo Page



Waterbody data point ssuo011 facing southwest upstream.



Waterbody data point ssuo011 facing northeast downstream.

Environmental Field Surveys
Waterbody Photo Page



Waterbody data point ssuo011 facing northwest across bank.

Linear Waterbody Data Sheet

Survey Description				
Project Name: ACP		Waterbody Name: LNT to Prince Lake		Waterbody ID: SS40012
Date: 01/12/10				
State: VA	County/Parish: Suffolk	Company: EST	Crew Member Initials: L, R, S, J	Photos: N, W, E
Tract Number(s): 26-060-4057		Nearest Milepost: 60.8	Associated Wetland ID(s): NA	
Survey Type: (check one) <input checked="" type="checkbox"/> Centerline <input type="checkbox"/> Re-Route <input type="checkbox"/> Access Road <input type="checkbox"/> Other:				
Physical Attributes				
Stream Classification: (check one) <input type="checkbox"/> Ephemeral <input checked="" type="checkbox"/> Intermittent <input type="checkbox"/> Perennial				
Waterbody Type: (check one) <input type="checkbox"/> River <input checked="" type="checkbox"/> Stream <input type="checkbox"/> Ditch <input type="checkbox"/> Canal <input type="checkbox"/> Other:				
OHWM Width: 4 ft.		OHWM Indicator: (check all that apply) <input checked="" type="checkbox"/> Clear line on bank <input type="checkbox"/> Shelving <input type="checkbox"/> Wrested vegetation <input type="checkbox"/> Scouring <input type="checkbox"/> Water staining		
Height: 1 ft.		<input type="checkbox"/> Bent, matted, or missing vegetation <input checked="" type="checkbox"/> Wrack line <input type="checkbox"/> Litter and debris <input type="checkbox"/> Abrupt plant community change <input type="checkbox"/> Soil characteristic change		
N/A <input type="checkbox"/>				
Width of Waterbody - Top of Bank to Top of Bank: 6 ft.	Width of Waterbody - Toe of Slope to Toe of Slope: 4 ft.	Width of Waterbody - Water Edge to Water Edge: 5 ft.	Depth of Water: (Approx.) 1 ft.	
Sinuosity: (check one) <input type="checkbox"/> Straight <input checked="" type="checkbox"/> Meandering		Water velocity: (Approx.) < 2 fps	Bank height Right: 6 ft. Left: 2 ft.	Bank slope Right: 70 degrees Left: 30 degrees
N/A <input type="checkbox"/>				
Qualitative Attributes				
Water Appearance: (check one) <input type="checkbox"/> No water <input checked="" type="checkbox"/> Clear <input type="checkbox"/> Turbid <input type="checkbox"/> Sheen on surface <input type="checkbox"/> Surface scum <input type="checkbox"/> Algal mats <input type="checkbox"/> Other:				
Substrate: (check all that apply) <input type="checkbox"/> Bedrock <input type="checkbox"/> Boulder <input type="checkbox"/> Cobble <input type="checkbox"/> Gravel <input checked="" type="checkbox"/> Sand <input checked="" type="checkbox"/> Silt/clay <input type="checkbox"/> Organic <input type="checkbox"/> Other:				
% of Substrate: _____% _____% _____% _____% 70% 30% _____% _____%				
Width of Riparian Zone: 20 ft.	Vegetative Layers: (check all that apply) <input checked="" type="checkbox"/> Trees: 18 in. <input checked="" type="checkbox"/> Saplings/Shrubs: 1 in. <input checked="" type="checkbox"/> Herbs: N/A in.			
N/A <input type="checkbox"/>				
Dominant Bank Vegetation (list): Smilax rotundifolia, Ilex opaca, Liquidambar styraciflua.				
Aquatic Habitats (ex: submerged or emerged aquatic vegetation, overhanging banks/roots, leaf packs, large submerged wood, riffles, deep pools): Intermittent pools, leaf packs, overhanging bank roots.				
Aquatic Organisms Observed (list): none observed				
T&E Species Observed (list): none observed				
Disturbances (ex: livestock access, manure in waterbody, waste discharge pipes): Pipe at origin, residential run-off and bricks.				
Tributary is: (check one) <input checked="" type="checkbox"/> Natural <input type="checkbox"/> Artificial, man-made <input type="checkbox"/> Manipulated				
Stream Quality *: (check one) <input type="checkbox"/> High <input checked="" type="checkbox"/> Moderate <input type="checkbox"/> Low				

Waterbody ID:

SSU0012

• **High Quality:** Natural channel, natural vegetation extends at least one or two active channel widths on each side; banks stable and protected by roots; water color is clear to tea-colored; no barriers to fish movement; many fish cover types available; diverse and stable aquatic habitat; no disturbance by livestock or man.

Moderate Quality: Altered channel evidenced by rip-rap; natural vegetation extends 1/3-1/2 of the active channel width on each side; filtering function or riparian vegetation only moderately compromised; banks moderately unstable; water color is cloudy, submerged objects covered with greenish film; moderate odor; minor barriers to fish movement; fair aquatic habitat; minimum disturbance by livestock or man.

Low Quality: Channel is actively down cutting or widening; rip rap and channelization excessive; natural vegetation less than 1/3 of the active channel width on each side; lack of regeneration; filtering function severely compromised; banks unstable (eroding); water color is muddy and turbid; obvious pollutants (algal mats, surface scum, surface sheen); heavy odor; severe barriers to fish movement; little to no aquatic habitat; severe disturbance from livestock or man.

Notes:

Waterbody Sketch (Include north arrow, centerline, distance from centerline, data point location, survey boundary, and IDs of associated features)

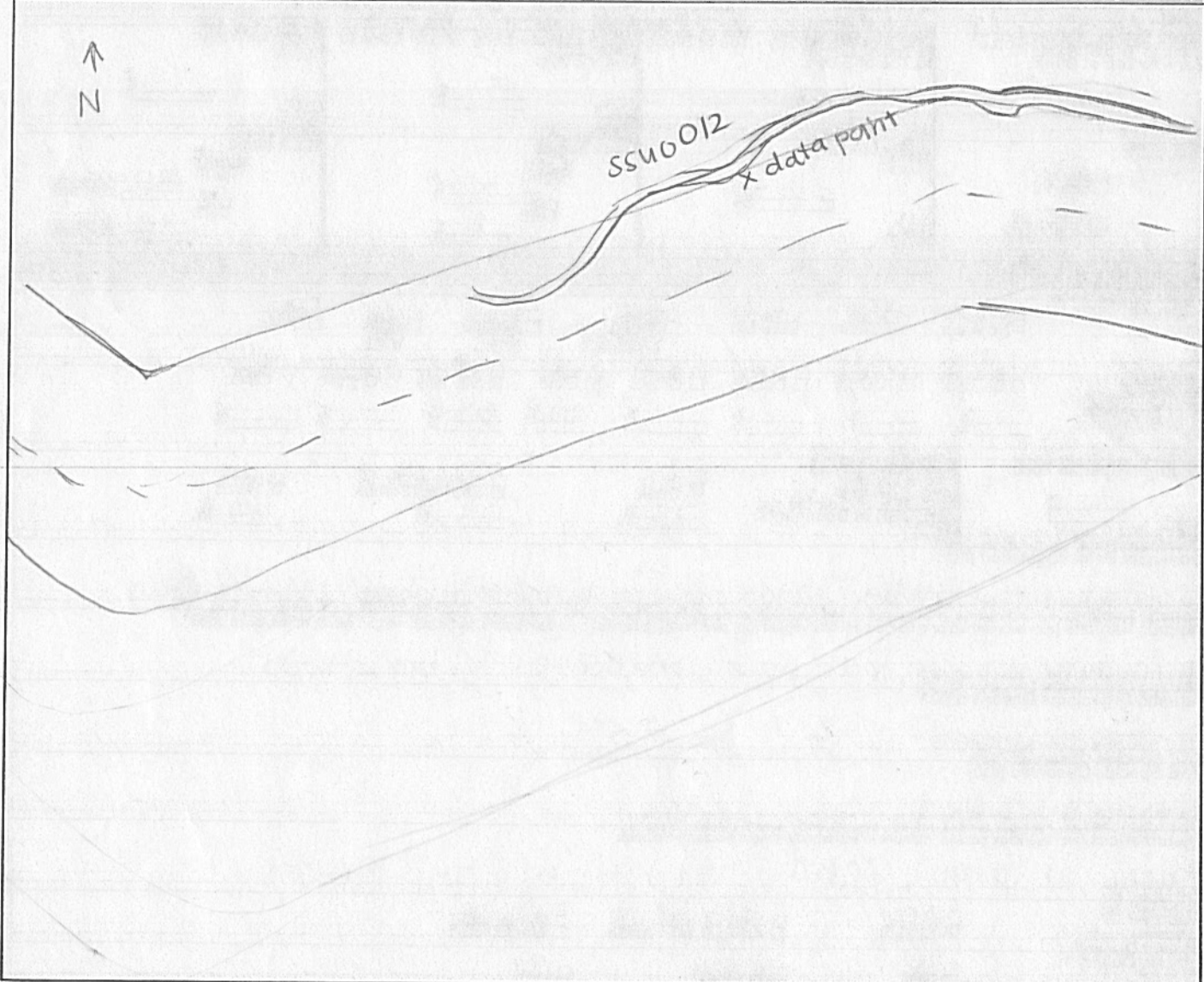

Environmental Field Surveys
Waterbody Photo Page



Waterbody data point ssu012 facing west upstream.



Waterbody data point ssu012 facing east downstream.

Environmental Field Surveys
Waterbody Photo Page



Waterbody data point ssuo012 facing north across bank.

Linear Waterbody Data Sheet

Survey Description			
Project Name: ACP	Waterbody Name: LWT to PRINCE LAKE	Waterbody ID: SSUO 013	Date: 01/12/11
State: VA	County/Parish: Suffolk	Company: ESI	Crew Member Initials: L.R, S.I
Photos: S, N, E			
Tract Number(s): 26-060-A057		Nearest Milepost: 60.9	Associated Wetland ID(s): NA
Survey Type: (check one) <input checked="" type="checkbox"/> Centerline <input type="checkbox"/> Re-Route <input type="checkbox"/> Access Road <input type="checkbox"/> Other:			
Physical Attributes			
Stream Classification: (check one) <input type="checkbox"/> Ephemeral <input checked="" type="checkbox"/> Intermittent <input type="checkbox"/> Perennial			
Waterbody Type: (check one) <input type="checkbox"/> River <input checked="" type="checkbox"/> Stream <input type="checkbox"/> Ditch <input type="checkbox"/> Canal <input type="checkbox"/> Other:			
OHWM Width: 2 ft.	OHWM Indicator: (check all that apply)	<input checked="" type="checkbox"/> Clear line on bank	<input type="checkbox"/> Shelving
OHWM Height: 2 ft.	<input type="checkbox"/> Bent, matted, or missing vegetation	<input checked="" type="checkbox"/> Wrack line	<input type="checkbox"/> Wrested vegetation
N/A <input type="checkbox"/>		<input checked="" type="checkbox"/> Litter and debris	<input type="checkbox"/> Scouring
			<input type="checkbox"/> Water staining
			<input type="checkbox"/> Abrupt plant community change
			<input type="checkbox"/> Soil characteristic change
Width of Waterbody - Top of Bank to Top of Bank: 3 ft.	Width of Waterbody - Toe of Slope to Toe of Slope: 2 ft.	Width of Waterbody - Water Edge to Water Edge: 2 ft.	Depth of Water: (Approx.) 1 ft.
		N/A <input type="checkbox"/>	N/A <input type="checkbox"/>
Sinuosity: (check one) <input checked="" type="checkbox"/> Straight <input type="checkbox"/> Meandering	Water velocity: (Approx.) < 1 fps	Bank height Right: 4 ft. Left: 3 ft.	Bank slope Right: 50 degrees Left: 70 degrees
N/A <input type="checkbox"/>	N/A <input type="checkbox"/>		
Qualitative Attributes			
Water Appearance: (check one) <input type="checkbox"/> No water <input checked="" type="checkbox"/> Clear <input type="checkbox"/> Turbid <input type="checkbox"/> Sheen on surface <input type="checkbox"/> Surface scum <input type="checkbox"/> Algal mats <input type="checkbox"/> Other:			
Substrate: (check all that apply) <input type="checkbox"/> Bedrock <input type="checkbox"/> Boulder <input type="checkbox"/> Cobble <input type="checkbox"/> Gravel <input type="checkbox"/> Sand <input checked="" type="checkbox"/> Silt/clay <input type="checkbox"/> Organic <input type="checkbox"/> Other:			
% of Substrate: _____% _____% _____% _____% _____% 100% _____% _____%			
Width of Riparian Zone: 10 ft.	Vegetative Layers: (check all that apply)	<input checked="" type="checkbox"/> Trees: 9 in.	<input checked="" type="checkbox"/> Saplings/Shrubs: 2 in.
N/A <input type="checkbox"/>	Avg. DBH of Dominants: (approx.)		<input checked="" type="checkbox"/> Herbs N/A in.
Dominant Bank Vegetation (list): Ilex opaca, Fagus grandifolia, Unknown sample			
Aquatic Habitats (ex: submerged or emerged aquatic vegetation, overhanging banks/roots, leaf packs, large submerged wood, riffles, deep pools): overhanging banks and roots, leaf packs.			
Aquatic Organisms Observed (list): None observed			
T&E Species Observed (list): None observed			
Disturbances (ex: livestock access, manure in waterbody, waste discharge pipes): N/A			
Tributary Is: (check one) <input checked="" type="checkbox"/> Natural <input type="checkbox"/> Artificial, man-made <input type="checkbox"/> Manipulated			
Stream Quality *: (check one) <input type="checkbox"/> High <input checked="" type="checkbox"/> Moderate <input type="checkbox"/> Low			

Waterbody ID:

SSU0013

▪ **High Quality:** Natural channel, natural vegetation extends at least one or two active channel widths on each side; banks stable and protected by roots; water color is clear to tea-colored; no barriers to fish movement; many fish cover types available; diverse and stable aquatic habitat; no disturbance by livestock or man.

Moderate Quality: Altered channel evidenced by rip-rap; natural vegetation extends 1/3-1/2 of the active channel width on each side; filtering function or riparian vegetation only moderately compromised; banks moderately unstable; water color is cloudy, submerged objects covered with greenish film; moderate odor; minor barriers to fish movement; fair aquatic habitat; minimum disturbance by livestock or man.

Low Quality: Channel is actively down cutting or widening; rip rap and channelization excessive; natural vegetation less than 1/3 of the active channel width on each side; lack of regeneration; filtering function severely compromised; banks unstable (eroding); water color is muddy and turbid; obvious pollutants (algal mats, surface scum, surface sheen); heavy odor; severe barriers to fish movement; little to no aquatic habitat; severe disturbance from livestock or man.

Notes:

Waterbody Sketch (Include north arrow, centerline, distance from centerline, data point location, survey boundary, and IDs of associated features)

N ↑

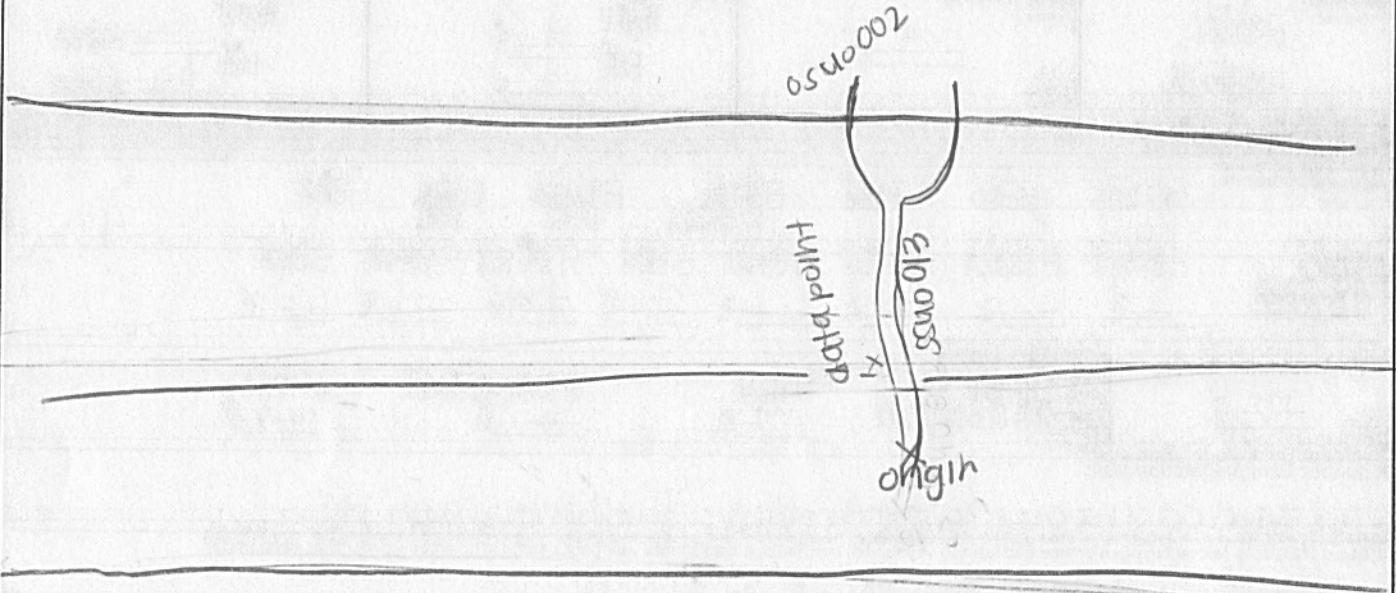

Environmental Field Surveys
Waterbody Photo Page



Waterbody data point ssuo013 facing south upstream.



Waterbody data point ssuo013 facing north downstream.

Environmental Field Surveys
Waterbody Photo Page



Waterbody data point ssuo013 facing east across bank.

Open Waterbody Data Sheet

Survey Description				
Project Name: <u>ACP</u>		Waterbody Name: <u>PRINCE LAKE</u>		Waterbody ID: <u>OSUR001</u>
Date: <u>12 Jan 2016</u>				
State: <u>VA</u>	County: <u>Suffolk</u>	Company: <u>ESI</u>	Crew Member Initials: <u>CAS, CSM</u>	Photos: <u>N, SW</u>
Tract Number(s): <u>26-060-A063</u>		Nearest Milepost: <u>61</u>	Associated Wetland ID(s): <u>None</u>	
Survey Type: <small>(check one)</small>				
<input checked="" type="checkbox"/> Centerline <input type="checkbox"/> Re-Route <input type="checkbox"/> Access Road <input type="checkbox"/> Other:				
Physical Attributes				
Waterbody Type: <small>(check one)</small>				
<input type="checkbox"/> Stock Pond <input type="checkbox"/> Natural Pond <input type="checkbox"/> Lake <input checked="" type="checkbox"/> Reservoir <input type="checkbox"/> Impoundment <input type="checkbox"/> Oxbow <input type="checkbox"/> Other:				
Hydrologic Regime:				
<input checked="" type="checkbox"/> Permanently Flooded <input type="checkbox"/> Semipermanently Flooded <input type="checkbox"/> Seasonally Flooded <input type="checkbox"/> Temporarily Flooded				
OHWM Height: <u>68</u> ft.		OHWM Indicator: <small>(check all that apply)</small>		
		<input checked="" type="checkbox"/> Clear line on bank <input type="checkbox"/> Shelving <input type="checkbox"/> Wrested vegetation <input type="checkbox"/> Scouring <input checked="" type="checkbox"/> Water staining		
		<input type="checkbox"/> Bent, matted, or missing vegetation <input type="checkbox"/> Wrack line <input type="checkbox"/> Litter and debris <input type="checkbox"/> Abrupt plant community change <input type="checkbox"/> Soil characteristic change		
Depth of Water: <u>5</u> ft.		Bank height (average): <u>5</u> ft.		Bank slope (average): <u>40</u> degrees
N/A <input type="checkbox"/>				
Qualitative Attributes				
Water Appearance: <small>(check one)</small>				
<input type="checkbox"/> No water <input checked="" type="checkbox"/> Clear <input type="checkbox"/> Turbid <input type="checkbox"/> Sheen on surface <input type="checkbox"/> Surface scum <input type="checkbox"/> Algal mats <input type="checkbox"/> Other:				
Substrate: <small>(check all that apply)</small>				
<input type="checkbox"/> Bedrock <input type="checkbox"/> Boulder <input type="checkbox"/> Cobble <input type="checkbox"/> Gravel <input checked="" type="checkbox"/> Sand <input checked="" type="checkbox"/> Silt/clay <input type="checkbox"/> Organic <input type="checkbox"/> Other:				
% of Substrate: _____% _____% _____% _____% <u>95</u> % <u>5</u> % _____% _____%				
Width of Riparian Zone: <u>10</u> ft.		Vegetative Layers: <small>(check all that apply)</small>		
		<input checked="" type="checkbox"/> Trees: <input checked="" type="checkbox"/> Saplings/Shrubs: <input type="checkbox"/> Herbs		
N/A <input type="checkbox"/>		Avg. DBH of Dominants: <small>(approx.)</small>		
		<u>10</u> in. <u>6</u> in. _____ in.		
Dominant Bank Vegetation (list): <u>Fraxinus pennsylvanica, Symplocos tinctoria</u>				
Aquatic Habitats (ex: submerged or emerged aquatic vegetation, overhanging banks/roots, leaf packs, large submerged wood, riffles, deep pools, etc.): <u>Overhanging Roots, Submerged logs</u>				
Aquatic Organisms Observed (list): <u>Mollusk</u>				
T&E Species Observed (list): <u>None</u>				
Disturbances (ex: livestock access, manure in waterbody, waste discharge pipes): <u>None</u>				
Waterbody is: <small>(check one)</small>				
<input type="checkbox"/> Natural <input checked="" type="checkbox"/> Artificial, man-made <input type="checkbox"/> Manipulated				
Waterbody Quality*: <small>(check one)</small>				
<input checked="" type="checkbox"/> High <input type="checkbox"/> Moderate <input type="checkbox"/> Low				

Waterbody ID:

OSUR 001

High Quality: Natural, natural bank vegetation around entire waterbody; banks stable and protected by roots; water color is clear to tea-colored; no barriers to fish movement; many fish cover types available; diverse and stable aquatic habitat; no disturbance by livestock or man.

Moderate Quality: Altered by rip-rap; natural vegetation extends 1/3-1/2 of the active channel width on each side; filtering function or bank vegetation only moderately compromised; banks moderately unstable; water color is cloudy, submerged objects covered with greenish film; moderate odor; minor barriers to fish movement; fair aquatic habitat; minimum disturbance by livestock or man.

Low Quality: Rip rap and channelization excessive; natural vegetation less than 1/3 of the active channel width on each side; lack of regeneration; filtering function severely compromised; banks unstable (eroding); water color is muddy and turbid; obvious pollutants (algal mats, surface scum, surface sheen); heavy odor; severe barriers to fish movement; little to no aquatic habitat; severe disturbance from livestock or man.

Notes:

Waterbody Sketch (Include north arrow, centerline, distance from centerline, data point locations, survey boundary, and IDs of associated features)

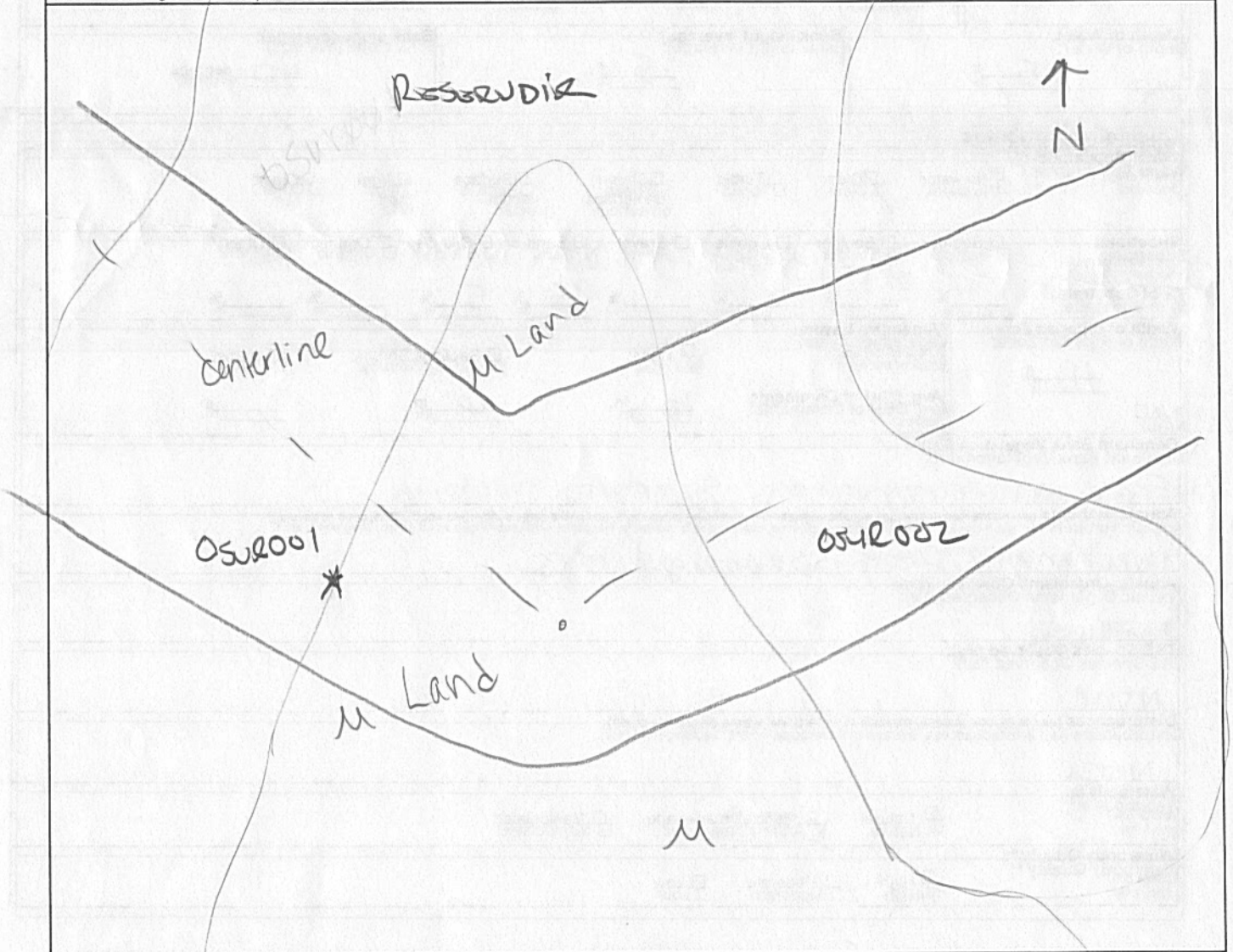

Environmental Field Surveys
Open Water Point Photo Page



Open Waterbody osur001 facing northwest.



Open Waterbody osur001 facing southwest.

Open Waterbody Data Sheet

Survey Description			
Project Name: ACP	Waterbody Name: PRINCE LAKE	Waterbody ID: OSUR001	Date: 01/12/10
State: VA	County: SUFFOLK	Company: ESI	Crew Member Initials: L.R., S.I.
Tract Number(s): 26-060-A057		Nearest Milepost: 60.9	Photos: E, N
Associated Wetland ID(s): NA			
Survey Type: (check one) <input checked="" type="checkbox"/> Centerline <input type="checkbox"/> Re-Route <input type="checkbox"/> Access Road <input type="checkbox"/> Other:			
Physical Attributes			
Waterbody Type: (check one) <input type="checkbox"/> Stock Pond <input checked="" type="checkbox"/> Natural Pond <input type="checkbox"/> Lake <input checked="" type="checkbox"/> Reservoir <input type="checkbox"/> Impoundment <input type="checkbox"/> Oxbow <input type="checkbox"/> Other:			
Hydrologic Regime: <input checked="" type="checkbox"/> Permanently Flooded <input type="checkbox"/> Semipermanently Flooded <input type="checkbox"/> Seasonally Flooded <input type="checkbox"/> Temporarily Flooded			
OHWM Height: 1.5 ft.	OHWM Indicator: (check all that apply)	<input type="checkbox"/> Clear line on bank	<input type="checkbox"/> Shelving
	<input type="checkbox"/> Bent, matted, or missing vegetation	<input type="checkbox"/> Wrack line	<input checked="" type="checkbox"/> Litter and debris
		<input type="checkbox"/> Wrested vegetation	<input type="checkbox"/> Scouring
		<input type="checkbox"/> Abrupt plant community change	<input type="checkbox"/> Soil characteristic change
Depth of Water: N/A <input type="checkbox"/> 1 ft.	Bank height (average): 3 ft.	Bank slope (average): 35 degrees	
Qualitative Attributes			
Water Appearance: (check one) <input type="checkbox"/> No water <input checked="" type="checkbox"/> Clear <input type="checkbox"/> Turbid <input type="checkbox"/> Sheen on surface <input type="checkbox"/> Surface scum <input type="checkbox"/> Algal mats <input type="checkbox"/> Other:			
Substrate: (check all that apply) <input type="checkbox"/> Bedrock <input type="checkbox"/> Boulder <input type="checkbox"/> Cobble <input type="checkbox"/> Gravel <input type="checkbox"/> Sand <input checked="" type="checkbox"/> Silt/clay <input type="checkbox"/> Organic <input type="checkbox"/> Other:			
% of Substrate: _____% _____% _____% _____% _____% 100% _____% _____%			
Width of Riparian Zone: 20 ft.	Vegetative Layers: (check all that apply)	<input checked="" type="checkbox"/> Trees:	<input checked="" type="checkbox"/> Saplings/Shrubs:
N/A <input type="checkbox"/>	Avg. DBH of Dominants: (approx.)	20 in.	3 in.
			<input checked="" type="checkbox"/> Herbs
Dominant Bank Vegetation (list): Pinus taeda, Ilex opaca, Fagus grandifolia, Arundinaria gigantea			
Aquatic Habitats (ex: submerged or emerged aquatic vegetation, overhanging banks/roots, leaf packs, large submerged wood, riffles, deep pools, etc.): Leaf debris/packs, overhanging banks and roots, pools			
Aquatic Organisms Observed (list): None observed			
T&E Species Observed (list): None observed			
Disturbances (ex: livestock access, manure in waterbody, waste discharge pipes): N/A			
Waterbody is: (check one) <input checked="" type="checkbox"/> Natural <input type="checkbox"/> Artificial, man-made <input type="checkbox"/> Manipulated			
Waterbody Quality*: (check one) <input type="checkbox"/> High <input checked="" type="checkbox"/> Moderate <input type="checkbox"/> Low			

Waterbody ID:

OSUR001

High Quality: Natural, natural bank vegetation around entire waterbody; banks stable and protected by roots; water color is clear to tea-colored; no barriers to fish movement; many fish cover types available; diverse and stable aquatic habitat; no disturbance by livestock or man.

Moderate Quality: Altered by rip-rap; natural vegetation extends 1/3-1/2 of the active channel width on each side; filtering function or bank vegetation only moderately compromised; banks moderately unstable; water color is cloudy, submerged objects covered with greenish film; moderate odor; minor barriers to fish movement; fair aquatic habitat; minimum disturbance by livestock or man.

Low Quality: Rip rap and channelization excessive; natural vegetation less than 1/3 of the active channel width on each side; lack of regeneration; filtering function severely compromised; banks unstable (eroding); water color is muddy and turbid; obvious pollutants (algal mats, surface scum, surface sheen); heavy odor; severe barriers to fish movement; little to no aquatic habitat; severe disturbance from livestock or man.

Notes:

Waterbody Sketch (Include north arrow, centerline, distance from centerline, data point locations, survey boundary, and IDs of associated features)

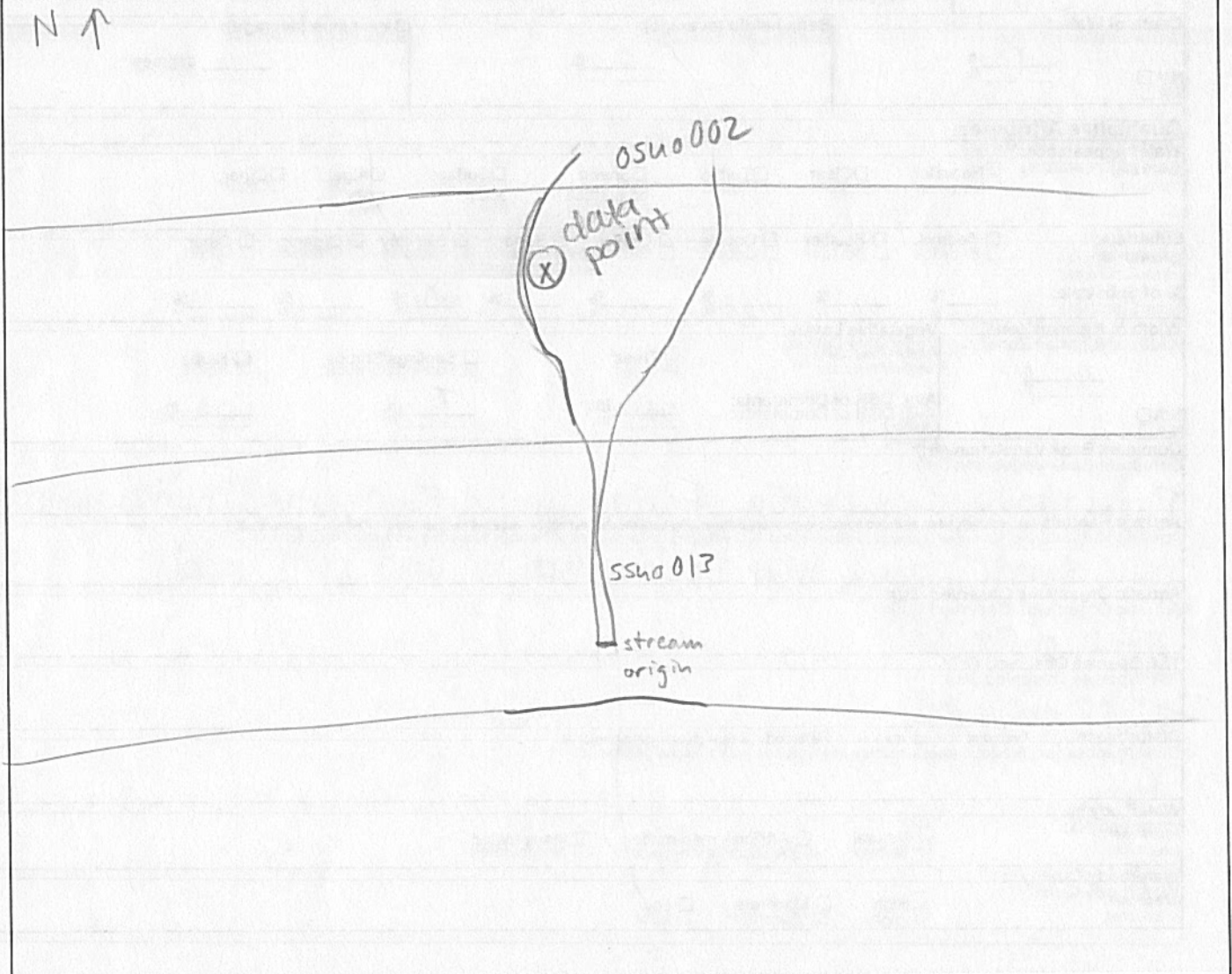

Environmental Field Surveys
Waterbody Photo Page



Open Waterbody osur001 facing east



Open Waterbody osur001 facing north

Open Waterbody Data Sheet

Survey Description				
Project Name: <u>ACP</u>		Waterbody Name: <u>Prince Lake</u>		Waterbody ID: <u>OSUR001</u>
Date: <u>19 Jan 2016</u>				
State: <u>VA</u>	County: <u>Suffolk</u>	Company: <u>ESI</u>	Crew Member Initials: <u>CAD CSM</u>	Photos: <u>NE, SE</u>
Tract Number(s): <u>26-060-4063</u>		Nearest Milepost: <u>61.1</u>		Associated Wetland ID(s): <u>None</u>
Survey Type: <small>(check one)</small> <input checked="" type="checkbox"/> Centerline <input type="checkbox"/> Re-Route <input type="checkbox"/> Access Road <input type="checkbox"/> Other:				
Physical Attributes				
Waterbody Type: <small>(check one)</small> <input type="checkbox"/> Stock Pond <input type="checkbox"/> Natural Pond <input type="checkbox"/> Lake <input checked="" type="checkbox"/> Reservoir <input type="checkbox"/> Impoundment <input type="checkbox"/> Oxbow <input type="checkbox"/> Other:				
Hydrologic Regime: <input checked="" type="checkbox"/> Permanently Flooded <input type="checkbox"/> Semipermanently Flooded <input type="checkbox"/> Seasonally Flooded <input type="checkbox"/> Temporarily Flooded				
OHWM Height: <u>68</u> ft.		OHWM Indicator: <small>(check all that apply)</small> <input checked="" type="checkbox"/> Clear line on bank <input type="checkbox"/> Shelving <input type="checkbox"/> Wrested vegetation <input type="checkbox"/> Scouring <input type="checkbox"/> Water staining		
		<input type="checkbox"/> Bent, matted, or missing vegetation <input type="checkbox"/> Wrack line <input type="checkbox"/> Litter and debris <input type="checkbox"/> Abrupt plant community change <input type="checkbox"/> Soil characteristic change		
Depth of Water: <u>5</u> ft.		Bank height (average): <u>5</u> ft.		Bank slope (average): <u>40</u> degrees
N/A <input type="checkbox"/>				
Qualitative Attributes				
Water Appearance: <small>(check one)</small> <input type="checkbox"/> No water <input checked="" type="checkbox"/> Clear <input type="checkbox"/> Turbid <input type="checkbox"/> Sheen on surface <input type="checkbox"/> Surface scum <input type="checkbox"/> Algal mats <input type="checkbox"/> Other:				
Substrate: <small>(check all that apply)</small> <input type="checkbox"/> Bedrock <input type="checkbox"/> Boulder <input type="checkbox"/> Cobble <input type="checkbox"/> Gravel <input checked="" type="checkbox"/> Sand <input checked="" type="checkbox"/> Silt/clay <input type="checkbox"/> Organic <input type="checkbox"/> Other:				
% of Substrate: _____% _____% _____% _____% <u>95</u> % <u>5</u> % _____% _____%				
Width of Riparian Zone: <u>10</u> ft.		Vegetative Layers: <small>(check all that apply)</small> <input checked="" type="checkbox"/> Trees: <input checked="" type="checkbox"/> Saplings/Shrubs: <input type="checkbox"/> Herbs		
N/A <input type="checkbox"/>		Avg. DBH of Dominants: <u>10</u> in. <u>6</u> in. _____ in. <small>(approx.)</small>		
Dominant Bank Vegetation (list): <u>Fraxinus pennsylvanica, Symplocos tinctoria</u>				
Aquatic Habitats (ex: submerged or emerged aquatic vegetation, overhanging banks/roots, leaf packs, large submerged wood, riffles, deep pools, etc.): <u>Overhanging Roots, Submerged Logs</u>				
Aquatic Organisms Observed (list): <u>Mollusk</u>				
T&E Species Observed (list): <u>None</u>				
Disturbances (ex: livestock access, manure in waterbody, waste discharge pipes): <u>None</u>				
Waterbody is: <small>(check one)</small> <input type="checkbox"/> Natural <input checked="" type="checkbox"/> Artificial, man-made <input type="checkbox"/> Manipulated				
Waterbody Quality*: <small>(check one)</small> <input checked="" type="checkbox"/> High <input type="checkbox"/> Moderate <input type="checkbox"/> Low				

Waterbody ID:

OSUR001

High Quality: Natural, natural bank vegetation around entire waterbody; banks stable and protected by roots; water color is clear to tea-colored; no barriers to fish movement; many fish cover types available; diverse and stable aquatic habitat; no disturbance by livestock or man.

Moderate Quality: Altered by rip-rap; natural vegetation extends 1/3-1/2 of the active channel width on each side; filtering function or bank vegetation only moderately compromised; banks moderately unstable; water color is cloudy, submerged objects covered with greenish film; moderate odor; minor barriers to fish movement; fair aquatic habitat; minimum disturbance by livestock or man.

Low Quality: Rip rap and channelization excessive; natural vegetation less than 1/3 of the active channel width on each side; lack of regeneration; filtering function severely compromised; banks unstable (eroding); water color is muddy and turbid; obvious pollutants (algal mats, surface scum, surface sheen); heavy odor; severe barriers to fish movement; little to no aquatic habitat; severe disturbance from livestock or man.

Notes:

Waterbody Sketch (Include north arrow, centerline, distance from centerline, data point locations, survey boundary, and IDs of associated features)

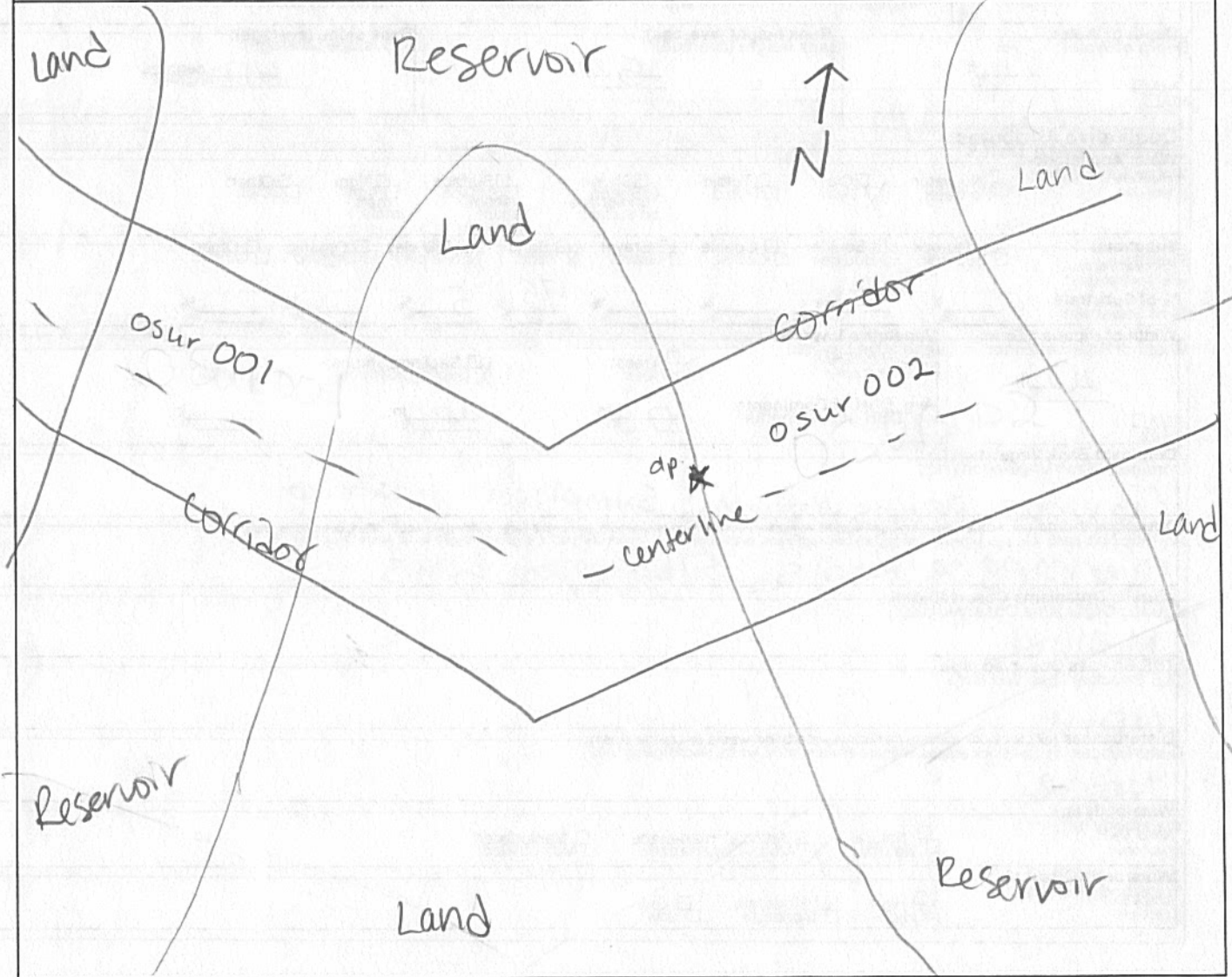

Environmental Field Surveys
Open Water Point Photo Page



Open Waterbody osur001 facing northeast.



Open Waterbody osur001 facing southeast.

Linear Waterbody Data Sheet

Survey Description				
Project Name: <u>ACP</u>		Waterbody Name: <u>LNT to Prince Lake</u>		Waterbody ID: <u>55ur002</u>
Date: <u>12 Jan 2016</u>				
State: <u>VA</u>	County/Parish: <u>Suffolk</u>	Company: <u>ESI</u>	Crew Member Initials: <u>CAS CSM</u>	Photos: <u>EWB</u>
Tract Number(s): <u>26-060-A065</u>		Nearest Milepost: <u>61</u>	Associated Wetland ID(s): <u>None</u>	
Survey Type: <small>(check one)</small> <input checked="" type="checkbox"/> Centerline <input type="checkbox"/> Re-Route <input type="checkbox"/> Access Road <input type="checkbox"/> Other:				
Physical Attributes				
Stream Classification: <small>(check one)</small> <input checked="" type="checkbox"/> Ephemeral <input type="checkbox"/> Intermittent <input type="checkbox"/> Perennial				
Waterbody Type: <small>(check one)</small> <input type="checkbox"/> River <input checked="" type="checkbox"/> Stream <input type="checkbox"/> Ditch <input type="checkbox"/> Canal <input type="checkbox"/> Other:				
OHWM Width: <u>1</u> ft.		OHWM Indicator: <small>(check all that apply)</small>		
Height: <u>0.2</u> ft.		<input type="checkbox"/> Clear line on bank <input type="checkbox"/> Shelving <input type="checkbox"/> Wrested vegetation <input type="checkbox"/> Scouring <input checked="" type="checkbox"/> Water staining <input type="checkbox"/> Bent, matted, or missing vegetation <input type="checkbox"/> Wrack line <input type="checkbox"/> Litter and debris <input type="checkbox"/> Abrupt plant community change <input type="checkbox"/> Soil characteristic change		
N/A <input type="checkbox"/>				
Width of Waterbody - Top of Bank to Top of Bank: <u>3</u> ft.	Width of Waterbody - Toe of Slope to Toe of Slope: <u>1</u> ft.	Width of Waterbody - Water Edge to Water Edge: <u>1</u> ft.	Depth of Water: <small>(Approx.)</small> <u>0.1</u> ft.	
N/A <input type="checkbox"/>		N/A <input type="checkbox"/>		
Sinuosity: <small>(check one)</small> <input checked="" type="checkbox"/> Straight <input type="checkbox"/> Meandering		Water velocity: <small>(Approx.)</small> <u>0.2</u> fps		Bank height: Right: <u>1</u> ft. Left: <u>1</u> ft.
N/A <input type="checkbox"/>		N/A <input type="checkbox"/>		Bank slope: Right: <u>80</u> degrees Left: <u>90</u> degrees
Qualitative Attributes				
Water Appearance: <small>(check one)</small> <input type="checkbox"/> No water <input checked="" type="checkbox"/> Clear <input type="checkbox"/> Turbid <input type="checkbox"/> Sheen on surface <input type="checkbox"/> Surface scum <input type="checkbox"/> Algal mats <input type="checkbox"/> Other:				
Substrate: <small>(check all that apply)</small> <input type="checkbox"/> Bedrock <input type="checkbox"/> Boulder <input type="checkbox"/> Cobble <input type="checkbox"/> Gravel <input checked="" type="checkbox"/> Sand <input checked="" type="checkbox"/> Silt/clay <input type="checkbox"/> Organic <input type="checkbox"/> Other:				
% of Substrate: _____% _____% _____% _____% <u>90</u> % <u>10</u> % _____% _____%				
Width of Riparian Zone: <u>8</u> ft.		Vegetative Layers: <small>(check all that apply)</small>		
N/A <input type="checkbox"/>		<input checked="" type="checkbox"/> Trees: <u>10</u> in. <input checked="" type="checkbox"/> Saplings/Shrubs: _____ in. <input type="checkbox"/> Herbs: _____ in. <small>(approx.)</small>		
Dominant Bank Vegetation (list): <u>Liriodendron styraciflua, Ligustrum sinense, Ilex vomitoria</u>				
Aquatic Habitats (ex: submerged or emerged aquatic vegetation, overhanging banks/roots, leaf packs, large submerged wood, riffles, deep pools): <u>Overhanging roots</u>				
Aquatic Organisms Observed (list): <u>None</u>				
T&E Species Observed (list): <u>None</u>				
Disturbances (ex: livestock access, manure in waterbody, waste discharge pipes): <u>None</u>				
Tributary is: <small>(check one)</small> <input checked="" type="checkbox"/> Natural <input type="checkbox"/> Artificial, man-made <input type="checkbox"/> Manipulated				
Stream Quality *: <small>(check one)</small> <input type="checkbox"/> High <input checked="" type="checkbox"/> Moderate <input type="checkbox"/> Low				

Waterbody ID:

SSUR 002

High Quality: Natural channel, natural vegetation extends at least one or two active channel widths on each side; banks stable and protected by roots; water color is clear to tea-colored; no barriers to fish movement; many fish cover types available; diverse and stable aquatic habitat; no disturbance by livestock or man.

Moderate Quality: Altered channel evidenced by rip-rap; natural vegetation extends 1/3-1/2 of the active channel width on each side; filtering function or riparian vegetation only moderately compromised; banks moderately unstable; water color is cloudy, submerged objects covered with greenish film; moderate odor; minor barriers to fish movement; fair aquatic habitat; minimum disturbance by livestock or man.

Low Quality: Channel is actively down cutting or widening; rip rap and channelization excessive; natural vegetation less than 1/3 of the active channel width on each side; lack of regeneration; filtering function severely compromised; banks unstable (eroding); water color is muddy and turbid; obvious pollutants (algal mats, surface scum, surface sheen); heavy odor; severe barriers to fish movement; little to no aquatic habitat; severe disturbance from livestock or man.

Notes:

Waterbody Sketch (Include north arrow, centerline, distance from centerline, data point location, survey boundary, and IDs of associated features)

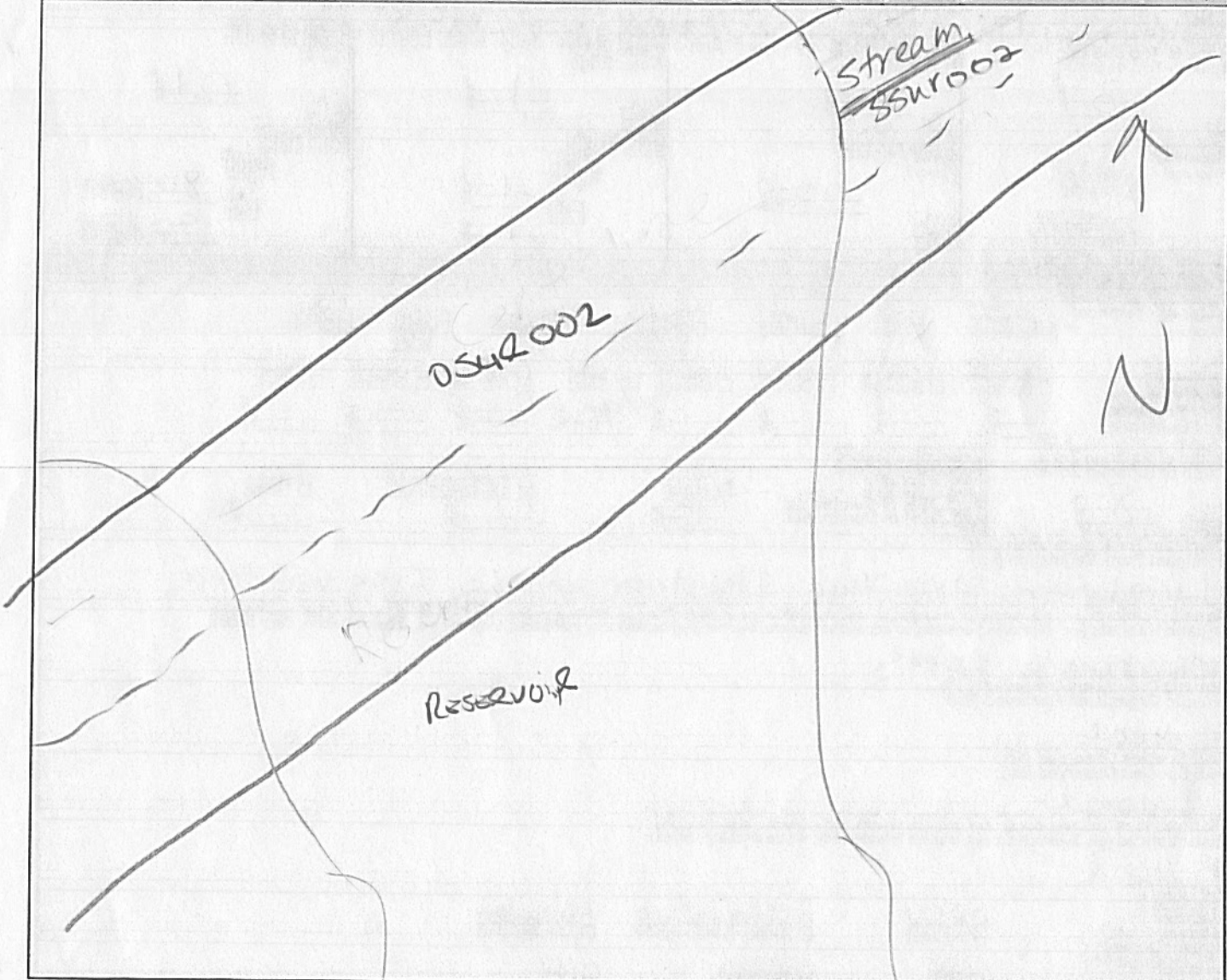

Environmental Field Surveys
Waterbody Photo Page



Waterbody ssur002 facing east upstream.



Waterbody ssur002 facing west downstream.

Environmental Field Surveys
Waterbody Photo Page



Waterbody ssur002 facing north across bank.

Linear Waterbody Data Sheet

Survey Description				
Project Name: <u>ACP</u>		Waterbody Name: <u>4NT to Western Branch Reservoir</u>	Waterbody ID: <u>SSU0103</u>	Date: <u>3-8-16</u>
State: <u>VA</u>	County/Parish: <u>Suffolk</u>	Company: <u>ESI</u>	Crew Member Initials: <u>LR, WV</u>	Photos: <u>Facing W, E, N</u>
Tract Number(s): <u>26-060-A067</u>		Nearest Milepost: <u>61.7</u>	Associated Wetland ID(s): <u>None</u>	
Survey Type: <small>(check one)</small> <input checked="" type="checkbox"/> Centerline <input type="checkbox"/> Re-Route <input type="checkbox"/> Access Road <input type="checkbox"/> Other:				
Physical Attributes				
Stream Classification: <small>(check one)</small> <input type="checkbox"/> Ephemeral <input checked="" type="checkbox"/> Intermittent <input type="checkbox"/> Perennial				
Waterbody Type: <small>(check one)</small> <input type="checkbox"/> River <input checked="" type="checkbox"/> Stream <input type="checkbox"/> Ditch <input type="checkbox"/> Canal <input type="checkbox"/> Other:				
OHWM Width: <u>1</u> ft.	OHWM Height: <u>< 0.5</u> ft.	OHWM Indicator: <small>(check all that apply)</small>		
		<input checked="" type="checkbox"/> Clear line on bank	<input type="checkbox"/> Shelving	<input type="checkbox"/> Wrested vegetation
		<input type="checkbox"/> Bent, matted, or missing vegetation	<input type="checkbox"/> Wrack line	<input type="checkbox"/> Litter and debris
			<input type="checkbox"/> Abrupt plant community change	<input type="checkbox"/> Scouring
				<input type="checkbox"/> Water staining
Width of Waterbody - Top of Bank to Top of Bank: <u>2</u> ft.	Width of Waterbody - Toe of Slope to Toe of Slope: <u>2</u> ft.	Width of Waterbody - Water Edge to Water Edge: <u>1</u> ft.	Depth of Water: <small>(Approx.)</small> <u>< 0.5</u> ft.	
Sinuosity: <small>(check one)</small> <input type="checkbox"/> Straight <input checked="" type="checkbox"/> Meandering	Water velocity: <small>(Approx.)</small> <u>< 1</u> fps	Bank height Right: <u>1</u> ft. Left: <u>1</u> ft.	Bank slope Right: <u>45</u> degrees Left: <u>45</u> degrees	
Qualitative Attributes				
Water Appearance: <small>(check one)</small> <input type="checkbox"/> No water <input checked="" type="checkbox"/> Clear <input type="checkbox"/> Turbid <input type="checkbox"/> Sheen on surface <input type="checkbox"/> Surface scum <input type="checkbox"/> Algal mats <input type="checkbox"/> Other:				
Substrate: <small>(check all that apply)</small> <input type="checkbox"/> Bedrock <input type="checkbox"/> Boulder <input type="checkbox"/> Cobble <input type="checkbox"/> Gravel <input checked="" type="checkbox"/> Sand <input type="checkbox"/> Silt/ clay <input type="checkbox"/> Organic <input type="checkbox"/> Other:				
% of Substrate: _____% _____% _____% _____% <u>100</u> % _____% _____% _____%				
Width of Riparian Zone: <u>20</u> ft.	Vegetative Layers: <small>(check all that apply)</small>			
	Avg. DBH of Dominants: <small>(approx.)</small> <u>8</u> in.	<input checked="" type="checkbox"/> Trees:	<input checked="" type="checkbox"/> Saplings/Shrubs:	<input type="checkbox"/> Herbs
		<u>2</u> in.	<u>NA</u> in.	
Dominant Bank Vegetation (list): <u>Ilex opaca, Ligustrum sinense</u>				
Aquatic Habitats (ex: submerged or emerged aquatic vegetation, overhanging banks/roots, leaf packs, large submerged wood, riffles, deep pools): <u>leaf packs</u>				
Aquatic Organisms Observed (list): <u>None observed</u>				
T&E Species Observed (list): <u>None observed</u>				
Disturbances (ex: livestock access, manure in waterbody, waste discharge pipes): <u>None observed</u>				
Tributary Is: <small>(check one)</small> <input checked="" type="checkbox"/> Natural <input type="checkbox"/> Artificial, man-made <input type="checkbox"/> Manipulated				
Stream Quality *: <small>(check one)</small> <input type="checkbox"/> High <input checked="" type="checkbox"/> Moderate <input type="checkbox"/> Low				

Waterbody ID:

SSUD103

• **High Quality:** Natural channel, natural vegetation extends at least one or two active channel widths on each side; banks stable and protected by roots; water color is clear to tea-colored; no barriers to fish movement; many fish cover types available; diverse and stable aquatic habitat; no disturbance by livestock or man.

Moderate Quality: Altered channel evidenced by rip-rap; natural vegetation extends 1/3-1/2 of the active channel width on each side; filtering function or riparian vegetation only moderately compromised; banks moderately unstable; water color is cloudy, submerged objects covered with greenish film; moderate odor; minor barriers to fish movement; fair aquatic habitat; minimum disturbance by livestock or man.

Low Quality: Channel is actively down cutting or widening; rip rap and channelization excessive; natural vegetation less than 1/3 of the active channel width on each side; lack of regeneration; filtering function severely compromised; banks unstable (eroding); water color is muddy and turbid; obvious pollutants (algal mats, surface scum, surface sheen); heavy odor; severe barriers to fish movement; little to no aquatic habitat; severe disturbance from livestock or man.

Notes:

Waterbody Sketch (Include north arrow, centerline, distance from centerline, data point location, survey boundary, and IDs of associated features)

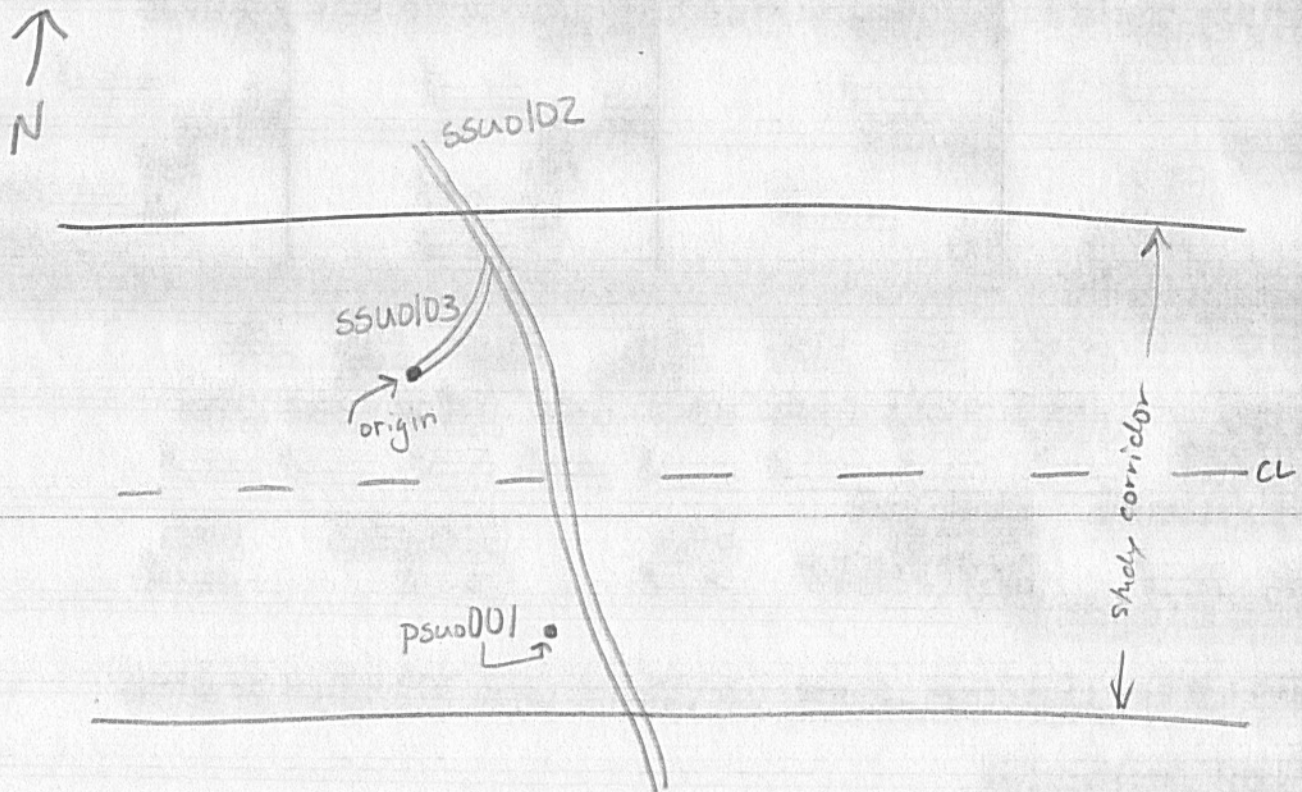

Environmental Field Surveys
Waterbody Photo Page



Waterbody data point ssuo103 facing west upstream.



Waterbody data point ssuo103 facing east downstream.

Environmental Field Surveys
Waterbody Photo Page



Waterbody data point ssuo103 facing north across.

Linear Waterbody Data Sheet

Survey Description			
Project Name: ACP		Waterbody Name: LINTO WESTERN BRANCH RESERVOIR	Waterbody ID: SSU0102
State: NC		County/Parish: Suffolk	Date: 3-8-16
Company: ESI		Crew Member Initials: LR, WV	Photos: Faling S, N, E
Tract Number(s): 26-060-A067		Nearest Milepost: 61.7	Associated Wetland ID(s): None
Survey Type: (check one) <input checked="" type="checkbox"/> Centerline <input type="checkbox"/> Re-Route <input type="checkbox"/> Access Road <input type="checkbox"/> Other:			
Physical Attributes			
Stream Classification: (check one) <input type="checkbox"/> Ephemeral <input type="checkbox"/> Intermittent <input checked="" type="checkbox"/> Perennial			
Waterbody Type: (check one) <input type="checkbox"/> River <input checked="" type="checkbox"/> Stream <input type="checkbox"/> Ditch <input type="checkbox"/> Canal <input type="checkbox"/> Other:			
OHWM Width: 3 ft.		OHWM Indicator: (check all that apply) <input checked="" type="checkbox"/> Clear line on bank <input type="checkbox"/> Shelving <input type="checkbox"/> Wrested vegetation <input type="checkbox"/> Scouring <input type="checkbox"/> Water staining	
OHWM Height: 0.5 ft.		<input type="checkbox"/> Bent, matted, or missing vegetation <input type="checkbox"/> Wrack line <input type="checkbox"/> Litter and debris <input type="checkbox"/> Abrupt plant community change <input type="checkbox"/> Soil characteristic change	
N/A <input type="checkbox"/>			
Width of Waterbody - Top of Bank to Top of Bank: 4 ft.	Width of Waterbody - Toe of Slope to Toe of Slope: 2 ft.	Width of Waterbody - Water Edge to Water Edge: 2 ft.	Depth of Water: (Approx.) 0.5 ft.
N/A <input type="checkbox"/>	N/A <input type="checkbox"/>	N/A <input type="checkbox"/>	N/A <input type="checkbox"/>
Sinuosity: (check one) <input type="checkbox"/> Straight <input checked="" type="checkbox"/> Meandering	Water velocity: (Approx.) < 1 fps	Bank height Right: 2 ft. Left: 2 ft.	Bank slope Right: 75 degrees Left: 75 degrees
N/A <input type="checkbox"/>	N/A <input type="checkbox"/>		
Qualitative Attributes			
Water Appearance: (check one) <input type="checkbox"/> No water <input checked="" type="checkbox"/> Clear <input type="checkbox"/> Turbid <input type="checkbox"/> Sheen on surface <input type="checkbox"/> Surface scum <input type="checkbox"/> Algal mats <input type="checkbox"/> Other:			
Substrate: (check all that apply) <input type="checkbox"/> Bedrock <input type="checkbox"/> Boulder <input type="checkbox"/> Cobble <input type="checkbox"/> Gravel <input checked="" type="checkbox"/> Sand <input type="checkbox"/> Silt/clay <input type="checkbox"/> Organic <input type="checkbox"/> Other:			
% of Substrate: _____% _____% _____% _____% 100 % _____% _____% _____%			
Width of Riparian Zone: 30 ft.	Vegetative Layers: (check all that apply) <input checked="" type="checkbox"/> Trees: 10 in. <input checked="" type="checkbox"/> Saplings/Shrubs: 1 in. <input type="checkbox"/> Herbs: NA in.		
N/A <input type="checkbox"/>	Avg. DBH of Dominants: (approx.)		
Dominant Bank Vegetation (list): Fraxinus pennsylvanica, Ilex opaca, Ligustrum Sincense			
Aquatic Habitats (ex: submerged or emerged aquatic vegetation, overhanging banks/roots, leaf packs, large submerged wood, riffles, deep pools): leaf packs, overhanging roots			
Aquatic Organisms Observed (list): None Observed			
T&E Species Observed (list): None Observed			
Disturbances (ex: livestock access, manure in waterbody, waste discharge pipes): None Observed			
Tributary Is: (check one) <input checked="" type="checkbox"/> Natural <input type="checkbox"/> Artificial, man-made <input type="checkbox"/> Manipulated			
Stream Quality *: (check one) <input type="checkbox"/> High <input checked="" type="checkbox"/> Moderate <input type="checkbox"/> Low			

Waterbody ID:

SSu0102

High Quality: Natural channel, natural vegetation extends at least one or two active channel widths on each side; banks stable and protected by roots; water color is clear to tea-colored; no barriers to fish movement; many fish cover types available; diverse and stable aquatic habitat; no disturbance by livestock or man.

Moderate Quality: Altered channel evidenced by rip-rap; natural vegetation extends 1/3-1/2 of the active channel width on each side; filtering function or riparian vegetation only moderately compromised; banks moderately unstable; water color is cloudy, submerged objects covered with greenish film; moderate odor; minor barriers to fish movement; fair aquatic habitat; minimum disturbance by livestock or man.

Low Quality: Channel is actively down cutting or widening; rip rap and channelization excessive; natural vegetation less than 1/3 of the active channel width on each side; lack of regeneration; filtering function severely compromised; banks unstable (eroding); water color is muddy and turbid; obvious pollutants (algal mats, surface scum, surface sheen); heavy odor; severe barriers to fish movement; little to no aquatic habitat; severe disturbance from livestock or man.

Notes:

Waterbody Sketch (Include north arrow, centerline, distance from centerline, data point location, survey boundary, and IDs of associated features)

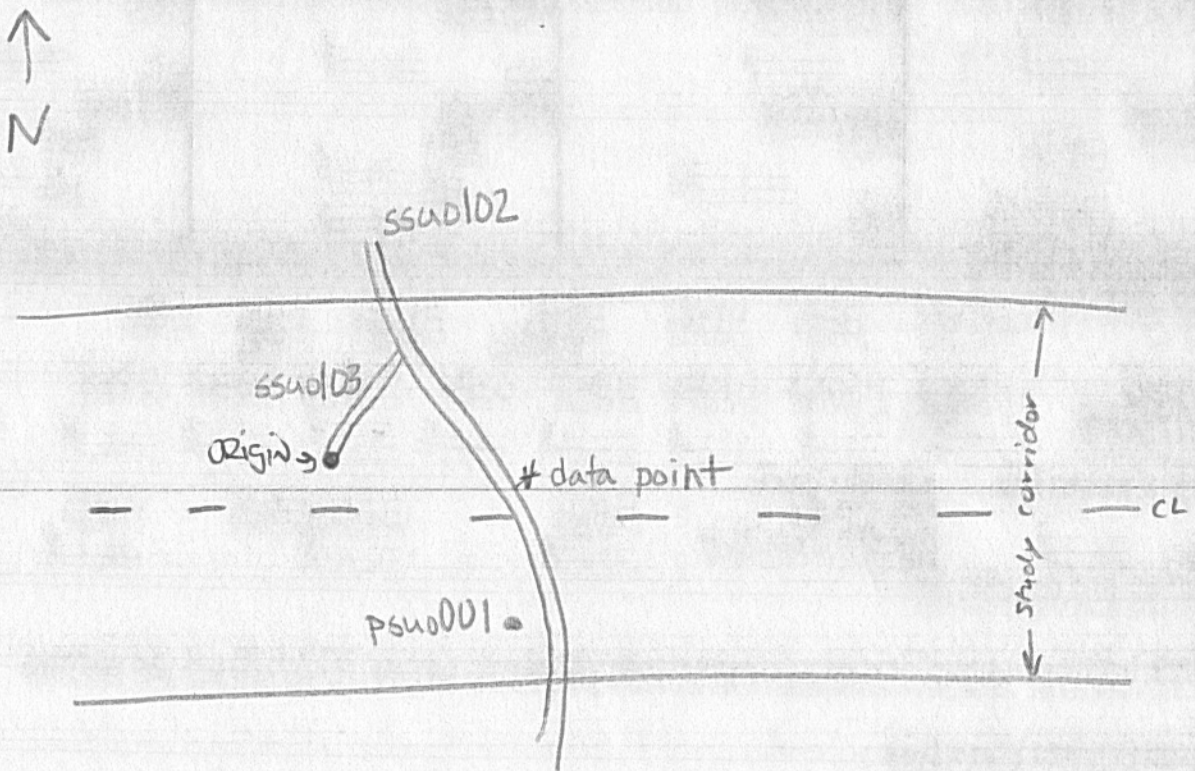

Environmental Field Surveys
Waterbody Photo Page



Waterbody data point ssuo102 facing south upstream.



Waterbody data point ssuo102 facing north downstream.

Environmental Field Surveys
Waterbody Photo Page



Waterbody data point ssuo102 facing east across.

Linear Waterbody Data Sheet

Survey Description				
Project Name: <u>ACP</u>		Waterbody Name: <u>4th to Western Branch Reservoir</u>	Waterbody ID: <u>SSU0101</u>	Date: <u>3-8-16</u>
State: <u>VA</u>	County/Parish: <u>Suffolk</u>	Company: <u>ESI</u>	Crew Member Initials: <u>LR, WV</u>	Photos: <u>Facing S, N, W</u>
Tract Number(s): <u>26-060-A068, 26-060-A067</u>		Nearest Milepost: <u>61.7</u>	Associated Wetland ID(s): <u>WSU0031, WSU0030</u>	
Survey Type: <small>(check one)</small> <input checked="" type="checkbox"/> Centerline <input type="checkbox"/> Re-Route <input type="checkbox"/> Access Road <input type="checkbox"/> Other:				
Physical Attributes				
Stream Classification: <small>(check one)</small> <input type="checkbox"/> Ephemeral <input type="checkbox"/> Intermittent <input checked="" type="checkbox"/> Perennial				
Waterbody Type: <small>(check one)</small> <input type="checkbox"/> River <input checked="" type="checkbox"/> Stream <input type="checkbox"/> Ditch <input type="checkbox"/> Canal <input type="checkbox"/> Other:				
OHWM Width: <u>3</u> ft.	OHWM Height: <u>0.5</u> ft.	OHWM Indicator: <small>(check all that apply)</small>		
		<input checked="" type="checkbox"/> Clear line on bank	<input type="checkbox"/> Shelving	<input type="checkbox"/> Wrested vegetation
		<input checked="" type="checkbox"/> Bent, matted, or missing vegetation	<input checked="" type="checkbox"/> Wrack line	<input type="checkbox"/> Litter and debris
			<input type="checkbox"/> Abrupt plant community change	<input type="checkbox"/> Scouring
				<input type="checkbox"/> Water staining
				<input type="checkbox"/> Soil characteristic change
N/A <input type="checkbox"/>				
Width of Waterbody - Top of Bank to Top of Bank: <u>4</u> ft.	Width of Waterbody - Toe of Slope to Toe of Slope: <u>3</u> ft.	Width of Waterbody - Water Edge to Water Edge: <u>2</u> ft.	Depth of Water: <small>(Approx.)</small> <u>0.5</u> ft.	
N/A <input type="checkbox"/>		N/A <input type="checkbox"/>	N/A <input type="checkbox"/>	
Sinuosity: <small>(check one)</small>	Water velocity: <small>(Approx.)</small>	Bank height	Bank slope	
<input type="checkbox"/> Straight	<u>< 1</u> fps	Right: <u>2</u> ft.	Right: <u>70</u> degrees	
<input checked="" type="checkbox"/> Meandering	N/A <input type="checkbox"/>	Left: <u>2</u> ft.	Left: <u>70</u> degrees	
Qualitative Attributes				
Water Appearance: <small>(check one)</small> <input type="checkbox"/> No water <input checked="" type="checkbox"/> Clear <input type="checkbox"/> Turbid <input type="checkbox"/> Sheen on surface <input type="checkbox"/> Surface scum <input type="checkbox"/> Algal mats <input type="checkbox"/> Other:				
Substrate: <small>(check all that apply)</small> <input type="checkbox"/> Bedrock <input type="checkbox"/> Boulder <input type="checkbox"/> Cobble <input type="checkbox"/> Gravel <input checked="" type="checkbox"/> Sand <input type="checkbox"/> Silt/ clay <input type="checkbox"/> Organic <input type="checkbox"/> Other:				
% of Substrate: _____% _____% _____% _____% <u>100</u> % _____% _____% _____%				
Width of Riparian Zone: <u>40</u> ft.	Vegetative Layers: <small>(check all that apply)</small>	Trees: <u>8</u> in.	Saplings/Shrubs: <u>2</u> in.	Herbs: <u>NA</u> in.
N/A <input type="checkbox"/>	Avg. DBH of Dominants: <small>(approx.)</small>			
Dominant Bank Vegetation (list): <u>Ligustrum sinense, vitis rotundifolia, Ilex opaca</u>				
Aquatic Habitats (ex: submerged or emerged aquatic vegetation, overhanging banks/roots, leaf packs, large submerged wood, riffles, deep pools): <u>leaf packs</u>				
Aquatic Organisms Observed (list): <u>None Observed</u>				
T&E Species Observed (list): <u>None Observed</u>				
Disturbances (ex: livestock access, manure in waterbody, waste discharge pipes): <u>None Observed</u>				
Tributary Is: <small>(check one)</small> <input checked="" type="checkbox"/> Natural <input type="checkbox"/> Artificial, man-made <input type="checkbox"/> Manipulated				
Stream Quality *: <small>(check one)</small> <input type="checkbox"/> High <input checked="" type="checkbox"/> Moderate <input type="checkbox"/> Low				

Waterbody ID:

SSuo101

High Quality: Natural channel, natural vegetation extends at least one or two active channel widths on each side; banks stable and protected by roots; water color is clear to tea-colored; no barriers to fish movement; many fish cover types available; diverse and stable aquatic habitat; no disturbance by livestock or man.

Moderate Quality: Altered channel evidenced by rip-rap; natural vegetation extends 1/3-1/2 of the active channel width on each side; filtering function or riparian vegetation only moderately compromised; banks moderately unstable; water color is cloudy, submerged objects covered with greenish film; moderate odor; minor barriers to fish movement; fair aquatic habitat; minimum disturbance by livestock or man.

Low Quality: Channel is actively down cutting or widening; rip rap and channelization excessive; natural vegetation less than 1/3 of the active channel width on each side; lack of regeneration; filtering function severely compromised; banks unstable (eroding); water color is muddy and turbid; obvious pollutants (algal mats, surface scum, surface sheen); heavy odor; severe barriers to fish movement; little to no aquatic habitat; severe disturbance from livestock or man.

Notes:

Waterbody Sketch (Include north arrow, centerline, distance from centerline, data point location, survey boundary, and IDs of associated features)

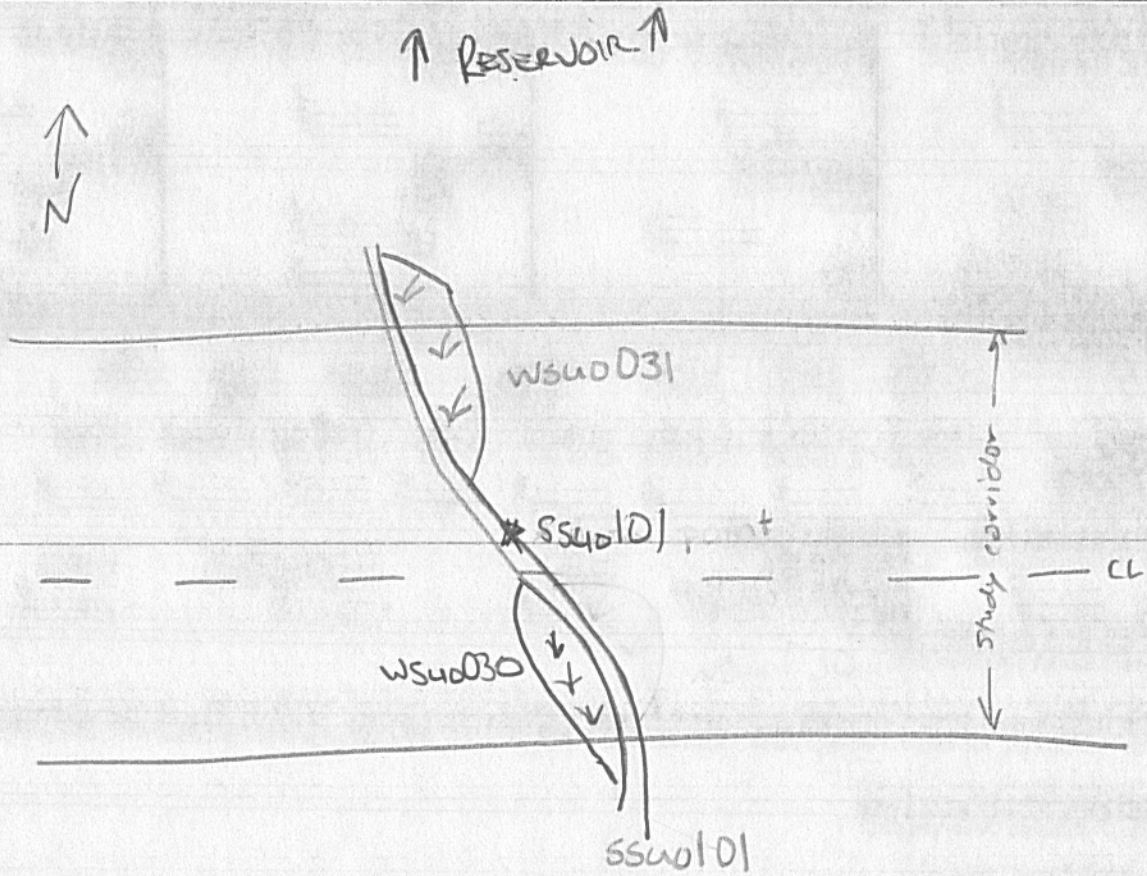

Environmental Field Surveys
Waterbody Photo Page



Waterbody data point ssuo101 facing south upstream.



Waterbody data point ssuo101 facing north downstream.

Environmental Field Surveys
Waterbody Photo Page



Waterbody data point ssuo101 facing west across.