

Environmental Field Surveys
Waterbody Photo Page



Waterbody ssuo010 facing south across bank.

Linear Waterbody Data Sheet

Survey Description				
Project Name: ACP		Waterbody Name: UNT to Kingsale Swamp		Waterbody ID: SS40099
Date: 10/21/15				
State: VA	County/Parish: Suffolk	Company: ESI	Crew Member Initials: L.R., S.I	Photos: N, S, E
Tract Number(s): 26-013-A031, 26-013-A030, 26-013-A029		Nearest Milepost: NA	Associated Wetland ID(s): WS40016	
Survey Type: (check one) <input type="checkbox"/> Centerline <input checked="" type="checkbox"/> Re-Route <input type="checkbox"/> Access Road <input type="checkbox"/> Other:				
Physical Attributes				
Stream Classification: (check one) <input type="checkbox"/> Ephemeral <input type="checkbox"/> Intermittent <input checked="" type="checkbox"/> Perennial				
Waterbody Type: (check one) <input type="checkbox"/> River <input checked="" type="checkbox"/> Stream <input type="checkbox"/> Ditch <input type="checkbox"/> Canal <input type="checkbox"/> Other:				
OHWM Width: <u>6</u> ft.		OHWM Indicator: (check all that apply) <input checked="" type="checkbox"/> Clear line on bank <input checked="" type="checkbox"/> Shelving <input checked="" type="checkbox"/> Wrested vegetation <input checked="" type="checkbox"/> Scouring <input type="checkbox"/> Water staining <input checked="" type="checkbox"/> Bent, matted, or missing vegetation <input type="checkbox"/> Wrack line <input type="checkbox"/> Litter and debris <input type="checkbox"/> Abrupt plant community change <input type="checkbox"/> Soil characteristic change		
OHWM Height: <u>0.5</u> ft.		N/A <input type="checkbox"/>		
Width of Waterbody - Top of Bank to Top of Bank: <u>7</u> ft.	Width of Waterbody - Toe of Slope to Toe of Slope: <u>6</u> ft.	Width of Waterbody - Water Edge to Water Edge: N/A <input type="checkbox"/> <u>6</u> ft.	Depth of Water: (Approx.) N/A <input type="checkbox"/> <u>0.5</u> ft.	
Sinuosity: (check one) <input type="checkbox"/> Straight <input checked="" type="checkbox"/> Meandering	Water velocity: (Approx.) <u>0</u> fps N/A <input type="checkbox"/>	Bank height Right: <u>2</u> ft. Left: <u>2</u> ft.	Bank slope Right: <u>45</u> degrees Left: <u>45</u> degrees	
Qualitative Attributes				
Water Appearance: (check one) <input type="checkbox"/> No water <input checked="" type="checkbox"/> Clear <input type="checkbox"/> Turbid <input type="checkbox"/> Sheen on surface <input type="checkbox"/> Surface scum <input type="checkbox"/> Algal mats <input type="checkbox"/> Other:				
Substrate: (check all that apply) <input type="checkbox"/> Bedrock <input type="checkbox"/> Boulder <input type="checkbox"/> Cobble <input type="checkbox"/> Gravel <input type="checkbox"/> Sand <input checked="" type="checkbox"/> Silt/clay <input type="checkbox"/> Organic <input type="checkbox"/> Other:				
% of Substrate: _____% _____% _____% _____% _____% <u>100</u> % _____% _____%				
Width of Riparian Zone: N/A <input type="checkbox"/> <u>50</u> ft.		Vegetative Layers: (check all that apply) <input checked="" type="checkbox"/> Trees: <u>6</u> in. <input type="checkbox"/> Saplings/Shrubs: _____ in. <input type="checkbox"/> Herbs: _____ in. Avg. DBH of Dominants: (approx.)		
Dominant Bank Vegetation (list): <u>Ilex opaca, Acer rubrum</u>				
Aquatic Habitats (ex: submerged or emerged aquatic vegetation, overhanging banks/roots, leaf packs, large submerged wood, riffles, deep pools): <u>overhanging banks/vegetation, woody debris, leaf pack</u>				
Aquatic Organisms Observed (list): <u>Frogs</u>				
T&E Species Observed (list): <u>None</u>				
Disturbances (ex: livestock access, manure in waterbody, waste discharge pipes): <u>None</u>				
Tributary is: (check one) <input checked="" type="checkbox"/> Natural <input type="checkbox"/> Artificial, man-made <input type="checkbox"/> Manipulated				
Stream Quality *: (check one) <input type="checkbox"/> High <input checked="" type="checkbox"/> Moderate <input type="checkbox"/> Low				

Waterbody ID:

5540099

• **High Quality:** Natural channel, natural vegetation extends at least one or two active channel widths on each side; banks stable and protected by roots; water color is clear to tea-colored; no barriers to fish movement; many fish cover types available; diverse and stable aquatic habitat; no disturbance by livestock or man.

Moderate Quality: Altered channel evidenced by rip-rap; natural vegetation extends 1/3-1/2 of the active channel width on each side; filtering function or riparian vegetation only moderately compromised; banks moderately unstable; water color is cloudy, submerged objects covered with greenish film; moderate odor; minor barriers to fish movement; fair aquatic habitat; minimum disturbance by livestock or man.

Low Quality: Channel is actively down cutting or widening; rip rap and channelization excessive; natural vegetation less than 1/3 of the active channel width on each side; lack of regeneration; filtering function severely compromised; banks unstable (eroding); water color is muddy and turbid; obvious pollutants (algal mats, surface scum, surface sheen); heavy odor; severe barriers to fish movement; little to no aquatic habitat; severe disturbance from livestock or man.

Notes:

Waterbody Sketch (Include north arrow, centerline, distance from centerline, data point location, survey boundary, and IDs of associated features)

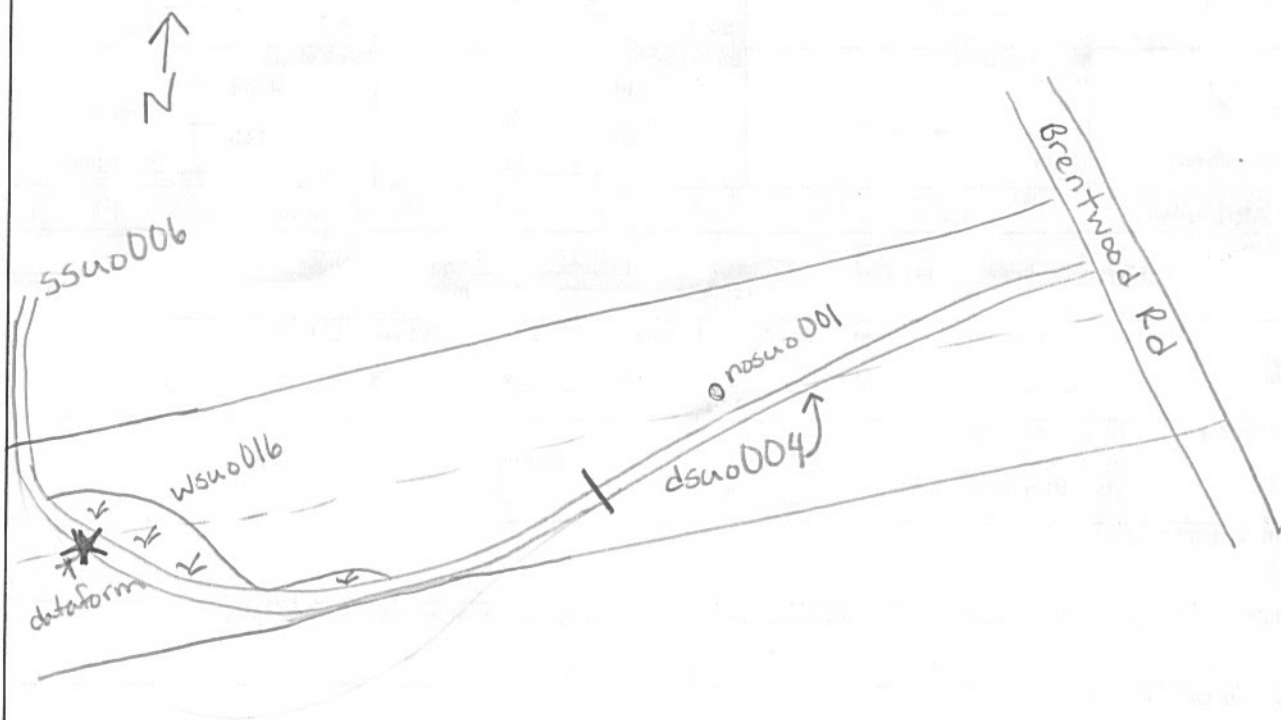

Environmental Field Surveys
Waterbody Photo Page



Waterbody ssuo099 facing north upstream.



Waterbody ssuo099 facing south downstream.

Environmental Field Surveys
Waterbody Photo Page



Waterbody ssuo099 facing east across bank.

Linear Waterbody Data Sheet

Survey Description				
Project Name: ACP		Waterbody Name: LINT to Kingsale Swamp		Waterbody ID: SSUR007
Date: 18 Jan 2016				
State: VA	County/Parish: Suffolk	Company: ESI	Crew Member Initials: CAJ, LSM	Photos: SW NE SE
Tract Number(s): 26-044.3		Nearest Milepost: 46.1	Associated Wetland ID(s): wsua 074	
Survey Type: (check one) <input checked="" type="checkbox"/> Centerline <input type="checkbox"/> Re-Route <input type="checkbox"/> Access Road <input type="checkbox"/> Other:				
Physical Attributes				
Stream Classification: (check one) <input type="checkbox"/> Ephemeral <input type="checkbox"/> Intermittent <input checked="" type="checkbox"/> Perennial				
Waterbody Type: (check one) <input type="checkbox"/> River <input type="checkbox"/> Stream <input checked="" type="checkbox"/> Ditch <input type="checkbox"/> Canal <input type="checkbox"/> Other:				
OHWM Width: 4 ft. Height: 0.2 ft. N/A <input type="checkbox"/>		OHWM Indicator: (check all that apply) <input type="checkbox"/> Clear line on bank <input type="checkbox"/> Shelving <input type="checkbox"/> Wrested vegetation <input type="checkbox"/> Scouring <input type="checkbox"/> Water staining <input checked="" type="checkbox"/> Bent, matted, or missing vegetation <input type="checkbox"/> Wrack line <input type="checkbox"/> Litter and debris <input type="checkbox"/> Abrupt plant community change <input type="checkbox"/> Soil characteristic change		
Width of Waterbody - Top of Bank to Top of Bank: 6 ft.	Width of Waterbody - Toe of Slope to Toe of Slope: 4 ft.	Width of Waterbody - Water Edge to Water Edge: 3 ft. N/A <input type="checkbox"/>	Depth of Water: (Approx.) 0.5 ft. N/A <input type="checkbox"/>	
Sinuosity: (check one) <input checked="" type="checkbox"/> Straight <input type="checkbox"/> Meandering	Water velocity: (Approx.) 2 fps N/A <input type="checkbox"/>	Bank height Right: 5 ft. Left: 5 ft.	Bank slope Right: 85 degrees Left: 85 degrees	
Qualitative Attributes				
Water Appearance: (check one) <input type="checkbox"/> No water <input checked="" type="checkbox"/> Clear <input type="checkbox"/> Turbid <input type="checkbox"/> Sheen on surface <input type="checkbox"/> Surface scum <input type="checkbox"/> Algal mats <input type="checkbox"/> Other:				
Substrate: (check all that apply) <input type="checkbox"/> Bedrock <input type="checkbox"/> Boulder <input type="checkbox"/> Cobble <input type="checkbox"/> Gravel <input type="checkbox"/> Sand <input checked="" type="checkbox"/> Silt/clay <input checked="" type="checkbox"/> Organic <input type="checkbox"/> Other: % of Substrate: _____% _____% _____% _____% _____% 30% 70% _____%				
Width of Riparian Zone: N/A <input type="checkbox"/> _____ ft.	Vegetative Layers: (check all that apply) <input type="checkbox"/> Trees: _____ in. <input type="checkbox"/> Saplings/Shrubs: _____ in. <input checked="" type="checkbox"/> Herbs: N/A in.			
Dominant Bank Vegetation (list): Arundinaria gigantea, mowed herbs and saplings				
Aquatic Habitats (ex: submerged or emerged aquatic vegetation, overhanging banks/roots, leaf packs, large submerged wood, riffles, deep pools): None				
Aquatic Organisms Observed (list): Crayfish				
T&E Species Observed (list): None				
Disturbances (ex: livestock access, manure in waterbody, waste discharge pipes): mowed - maintained Agricultural Field				
Tributary is: (check one) <input type="checkbox"/> Natural <input checked="" type="checkbox"/> Artificial, man-made <input type="checkbox"/> Manipulated				
Stream Quality *: (check one) <input type="checkbox"/> High <input checked="" type="checkbox"/> Moderate <input type="checkbox"/> Low				

Waterbody ID:
SSur007

High Quality: Natural channel, natural vegetation extends at least one or two active channel widths on each side; banks stable and protected by roots; water color is clear to tea-colored; no barriers to fish movement; many fish cover types available; diverse and stable aquatic habitat; no disturbance by livestock or man.

Moderate Quality: Altered channel evidenced by rip-rap; natural vegetation extends 1/3-1/2 of the active channel width on each side; filtering function or riparian vegetation only moderately compromised; banks moderately unstable; water color is cloudy, submerged objects covered with greenish film; moderate odor; minor barriers to fish movement; fair aquatic habitat; minimum disturbance by livestock or man.

Low Quality: Channel is actively down cutting or widening; rip rap and channelization excessive; natural vegetation less than 1/3 of the active channel width on each side; lack of regeneration; filtering function severely compromised; banks unstable (eroding); water color is muddy and turbid; obvious pollutants (algal mats, surface scum, surface sheen); heavy odor; severe barriers to fish movement; little to no aquatic habitat; severe disturbance from livestock or man.

Notes:

Waterbody Sketch (Include north arrow, centerline, distance from centerline, data point location, survey boundary, and IDs of associated features)

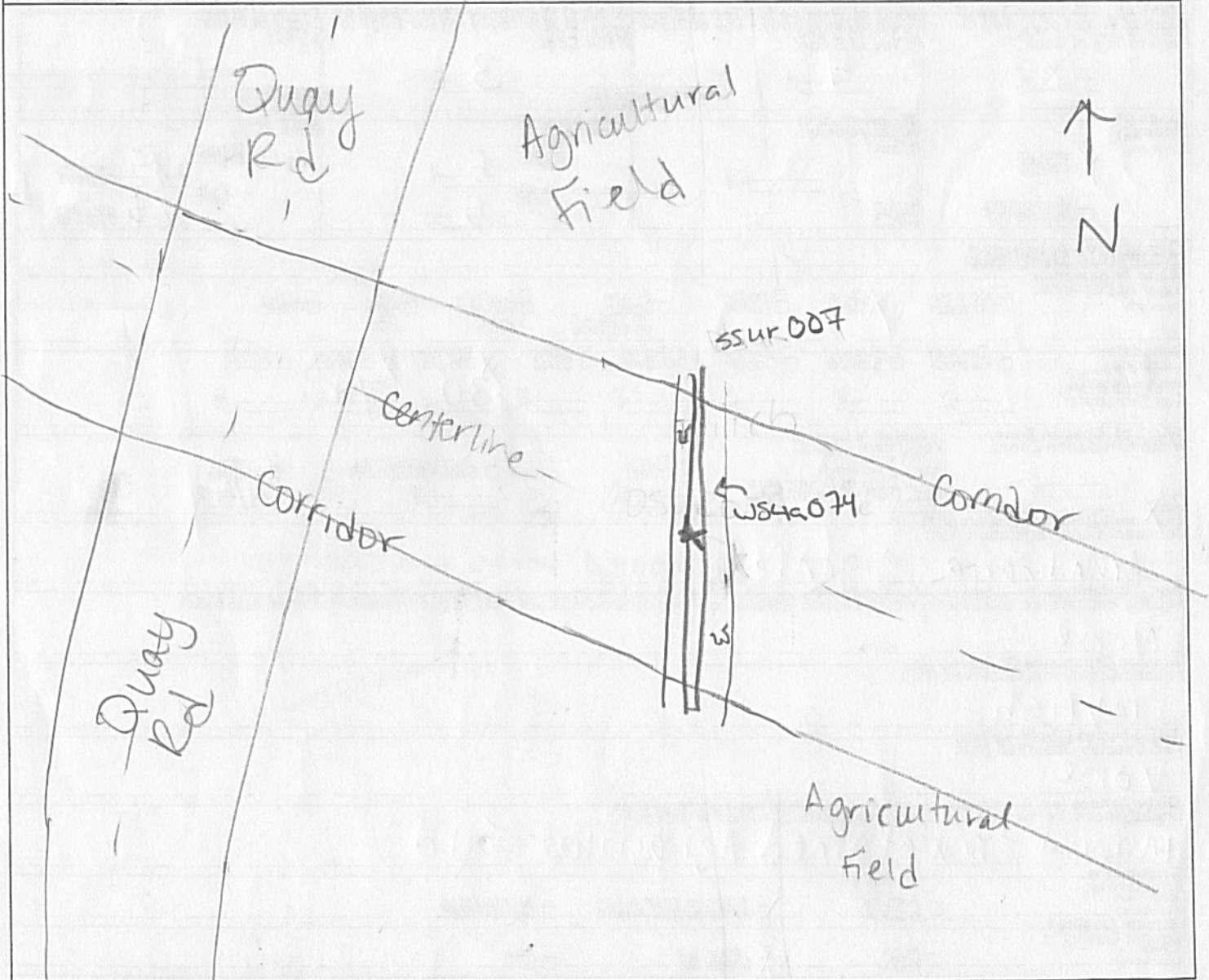

Environmental Field Surveys
Waterbody Photo Page



Waterbody ssur007 facing southwest upstream.



Waterbody ssur007 facing northeast downstream.

Environmental Field Surveys
Waterbody Photo Page



Waterbody ssur007 facing southeast across bank.

Linear Waterbody Data Sheet

Survey Description				
Project Name: ACP		Waterbody Name: LWT to Quaker Swamp		Waterbody ID: SSU0015
Date: 01/14/10				
State: VA	County/Parish: Suffolk	Company: EST	Crew Member Initials: L.R., S.J	Photos: S, N, E
Tract Number(s): 26-060-A003		Nearest Milepost: 49.9		Associated Wetland ID(s): WSU0026
Survey Type: (check one) <input type="checkbox"/> Centerline <input checked="" type="checkbox"/> Re-Route <input type="checkbox"/> Access Road <input type="checkbox"/> Other:				
Physical Attributes				
Stream Classification: (check one) <input type="checkbox"/> Ephemeral <input type="checkbox"/> Intermittent <input checked="" type="checkbox"/> Perennial				
Waterbody Type: (check one) <input type="checkbox"/> River <input checked="" type="checkbox"/> Stream <input type="checkbox"/> Ditch <input type="checkbox"/> Canal <input type="checkbox"/> Other:				
OHWM Width: 3 ft.		OHWM Indicator: (check all that apply) <input checked="" type="checkbox"/> Clear line on bank <input type="checkbox"/> Shelving <input type="checkbox"/> Wrested vegetation <input type="checkbox"/> Scouring <input type="checkbox"/> Water staining		
OHWM Height: 2 ft.		<input type="checkbox"/> Bent, matted, or missing vegetation <input checked="" type="checkbox"/> Wrack line <input type="checkbox"/> Litter and debris <input type="checkbox"/> Abrupt plant community change <input type="checkbox"/> Soil characteristic change		
N/A <input type="checkbox"/>				
Width of Waterbody - Top of Bank to Top of Bank: 4 ft.	Width of Waterbody - Toe of Slope to Toe of Slope: 3 ft.	Width of Waterbody - Water Edge to Water Edge: 4 ft.	Depth of Water: (Approx.) 2 ft.	
N/A <input type="checkbox"/>		N/A <input type="checkbox"/>		
Sinuosity: (check one) <input type="checkbox"/> Straight <input checked="" type="checkbox"/> Meandering		Water velocity: (Approx.) 2 fps		Bank height: Right: 2 ft. Left: 1.5 ft.
N/A <input type="checkbox"/>		N/A <input type="checkbox"/>		Bank slope: Right: 45 degrees Left: 30 degrees
Qualitative Attributes				
Water Appearance: (check one) <input type="checkbox"/> No water <input checked="" type="checkbox"/> Clear <input type="checkbox"/> Turbid <input type="checkbox"/> Sheen on surface <input type="checkbox"/> Surface scum <input type="checkbox"/> Algal mats <input type="checkbox"/> Other:				
Substrate: (check all that apply) <input type="checkbox"/> Bedrock <input type="checkbox"/> Boulder <input type="checkbox"/> Cobble <input type="checkbox"/> Gravel <input checked="" type="checkbox"/> Sand <input checked="" type="checkbox"/> Silt/clay <input type="checkbox"/> Organic <input type="checkbox"/> Other:				
% of Substrate: _____% _____% _____% _____% 60% 40% _____% _____%				
Width of Riparian Zone: 50 ft.		Vegetative Layers: (check all that apply) <input checked="" type="checkbox"/> Trees: _____ in. <input checked="" type="checkbox"/> Saplings/Shrubs: 2 in. <input checked="" type="checkbox"/> Herbs: N/A in.		
N/A <input type="checkbox"/>		N/A <input type="checkbox"/>		
Dominant Bank Vegetation (list): Pinus taeda, Liquidambar styraciflua, Ilex opaca, Arundinaria gigantea				
Aquatic Habitats (ex: submerged or emerged aquatic vegetation, overhanging banks/roots, leaf packs, large submerged wood, riffles, deep pools): Deep pools, leaf packs, overhanging banks				
Aquatic Organisms Observed (list): None observed				
T&E Species Observed (list): none observed				
Disturbances (ex: livestock access, manure in waterbody, waste discharge pipes): none				
Tributary is: (check one) <input checked="" type="checkbox"/> Natural <input type="checkbox"/> Artificial, man-made <input type="checkbox"/> Manipulated				
Stream Quality*: (check one) <input type="checkbox"/> High <input checked="" type="checkbox"/> Moderate <input type="checkbox"/> Low				

Waterbody ID:
SSW0015

- **High Quality:** Natural channel, natural vegetation extends at least one or two active channel widths on each side; banks stable and protected by roots; water color is clear to tea-colored; no barriers to fish movement; many fish cover types available; diverse and stable aquatic habitat; no disturbance by livestock or man.
- Moderate Quality:** Altered channel evidenced by rip-rap; natural vegetation extends 1/3-1/2 of the active channel width on each side; filtering function or riparian vegetation only moderately compromised; banks moderately unstable; water color is cloudy, submerged objects covered with greenish film; moderate odor; minor barriers to fish movement; fair aquatic habitat; minimum disturbance by livestock or man.
- Low Quality:** Channel is actively down cutting or widening; rip rap and channelization excessive; natural vegetation less than 1/3 of the active channel width on each side; lack of regeneration; filtering function severely compromised; banks unstable (eroding); water color is muddy and turbid; obvious pollutants (algal mats, surface scum, surface sheen); heavy odor; severe barriers to fish movement; little to no aquatic habitat; severe disturbance from livestock or man.

Notes:

Waterbody Sketch (Include north arrow, centerline, distance from centerline, data point location, survey boundary, and IDs of associated features)

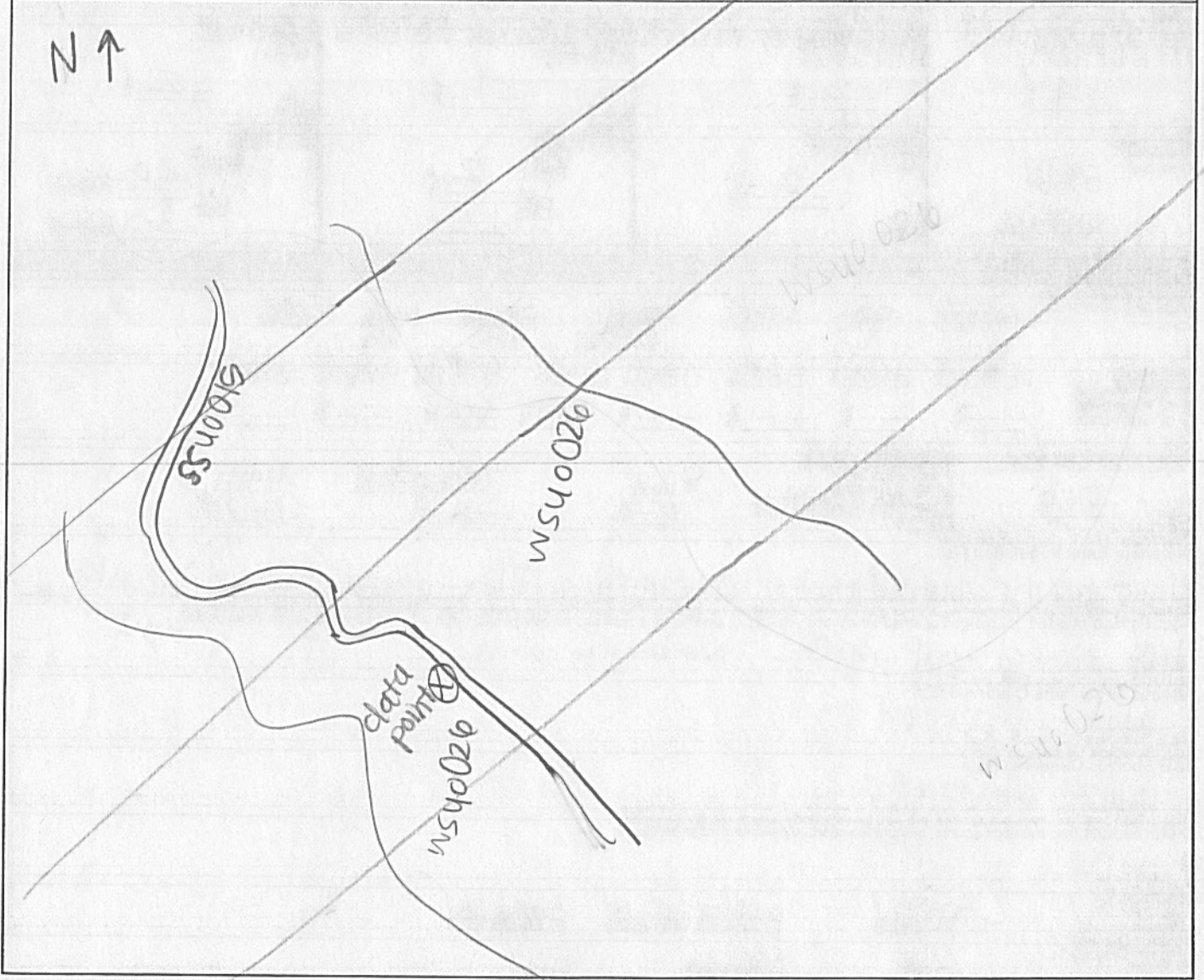

Environmental Field Surveys
Waterbody Photo Page



Waterbody data point ssuo015 facing south upstream.



Waterbody data point ssuo015 facing north downstream.

Environmental Field Surveys
Waterbody Photo Page



Waterbody data point ssuo015 facing east across bank.

Linear Waterbody Data Sheet

Survey Description					
Project Name: <u>ALP</u>		Waterbody Name: <u>UNT to Quaker Swamp</u>		Waterbody ID: <u>55u0014</u>	Date: <u>1/13/16</u>
State: <u>VA</u>	County/Parish: <u>Suffolk</u>	Company: <u>ESI</u>	Crew Member Initials: <u>LR, SI</u>	Photos: <u>Facing N, S, E</u>	
Tract Number(s): <u>26-060-A004</u>		Nearest Milepost: <u>50.5</u>		Associated Wetland ID(s): <u>WSu0024</u>	
Survey Type: (check one) <input type="checkbox"/> Centerline <input checked="" type="checkbox"/> Re-Route <input type="checkbox"/> Access Road <input type="checkbox"/> Other:					
Physical Attributes					
Stream Classification: (check one) <input type="checkbox"/> Ephemeral <input type="checkbox"/> Intermittent <input checked="" type="checkbox"/> Perennial					
Waterbody Type: (check one) <input type="checkbox"/> River <input checked="" type="checkbox"/> Stream <input type="checkbox"/> Ditch <input type="checkbox"/> Canal <input type="checkbox"/> Other:					
OHWM Width: <u>2</u> ft.	OHWM Height: <u>0.5</u> ft.	N/A <input type="checkbox"/>	OHWM Indicator: (check all that apply) <input type="checkbox"/> Clear line on bank <input type="checkbox"/> Shelving <input type="checkbox"/> Wrested vegetation <input type="checkbox"/> Scouring <input type="checkbox"/> Water staining	<input type="checkbox"/> Bent, matted, or missing vegetation	<input type="checkbox"/> Wrack line <input type="checkbox"/> Litter and debris <input type="checkbox"/> Abrupt plant community change <input type="checkbox"/> Soil characteristic change
Width of Waterbody - Top of Bank to Top of Bank: <u>2</u> ft.	Width of Waterbody - Toe of Slope to Toe of Slope: <u>1</u> ft.	Width of Waterbody - Water Edge to Water Edge: <u>1</u> ft.	Depth of Water: (Approx.) <u>0.5</u> ft.	N/A <input type="checkbox"/>	N/A <input type="checkbox"/>
Sinuosity: (check one) <input type="checkbox"/> Straight <input checked="" type="checkbox"/> Meandering	Water velocity: (Approx.) <u><1</u> fps	N/A <input type="checkbox"/>	Bank height Right: <u>1</u> ft. Left: <u>1</u> ft.	Bank slope Right: <u>80</u> degrees Left: <u>80</u> degrees	
Qualitative Attributes					
Water Appearance: (check one) <input type="checkbox"/> No water <input checked="" type="checkbox"/> Clear <input type="checkbox"/> Turbid <input type="checkbox"/> Sheen on surface <input type="checkbox"/> Surface scum <input type="checkbox"/> Algal mats <input type="checkbox"/> Other:					
Substrate: (check all that apply) <input type="checkbox"/> Bedrock <input type="checkbox"/> Boulder <input type="checkbox"/> Cobble <input type="checkbox"/> Gravel <input checked="" type="checkbox"/> Sand <input checked="" type="checkbox"/> Silt/clay <input type="checkbox"/> Organic <input type="checkbox"/> Other:					
% of Substrate: _____% _____% _____% _____% <u>30</u> % <u>70</u> % _____% _____%					
Width of Riparian Zone: <u>60</u> ft.	N/A <input type="checkbox"/>	Vegetative Layers: (check all that apply) <input checked="" type="checkbox"/> Trees: <u>6</u> in. <input checked="" type="checkbox"/> Saplings/Shrubs: <u>2</u> in. <input checked="" type="checkbox"/> Herbs: <u>NA</u> in.	Avg. DBH of Dominants: (approx.)		
Dominant Bank Vegetation (list): <u>Liriodendron tulipifera, Arundinaria gigantea, Ilex opaca</u>					
Aquatic Habitats (ex: submerged or emerged aquatic vegetation, overhanging banks/roots, leaf packs, large submerged wood, riffles, deep pools): <u>leaf packs, overhanging banks/roots</u>					
Aquatic Organisms Observed (list): <u>none observed</u>					
T&E Species Observed (list): <u>none observed</u>					
Disturbances (ex: livestock access, manure in waterbody, waste discharge pipes): <u>none observed</u>					
Tributary Is: (check one) <input checked="" type="checkbox"/> Natural <input type="checkbox"/> Artificial, man-made <input type="checkbox"/> Manipulated					
Stream Quality: (check one) <input type="checkbox"/> High <input checked="" type="checkbox"/> Moderate <input type="checkbox"/> Low					

Waterbody ID:
SS40014

▪ **High Quality:** Natural channel, natural vegetation extends at least one or two active channel widths on each side; banks stable and protected by roots; water color is clear to tea-colored; no barriers to fish movement; many fish cover types available; diverse and stable aquatic habitat; no disturbance by livestock or man.

Moderate Quality: Altered channel evidenced by rip-rap; natural vegetation extends 1/3-1/2 of the active channel width on each side; filtering function or riparian vegetation only moderately compromised; banks moderately unstable; water color is cloudy, submerged objects covered with greenish film; moderate odor; minor barriers to fish movement; fair aquatic habitat; minimum disturbance by livestock or man.

Low Quality: Channel is actively down cutting or widening; rip rap and channelization excessive; natural vegetation less than 1/3 of the active channel width on each side; lack of regeneration; filtering function severely compromised; banks unstable (eroding); water color is muddy and turbid; obvious pollutants (algal mats, surface scum, surface sheen); heavy odor; severe barriers to fish movement; little to no aquatic habitat; severe disturbance from livestock or man.

Notes:

Waterbody Sketch (Include north arrow, centerline, distance from centerline, data point location, survey boundary, and IDs of associated features)

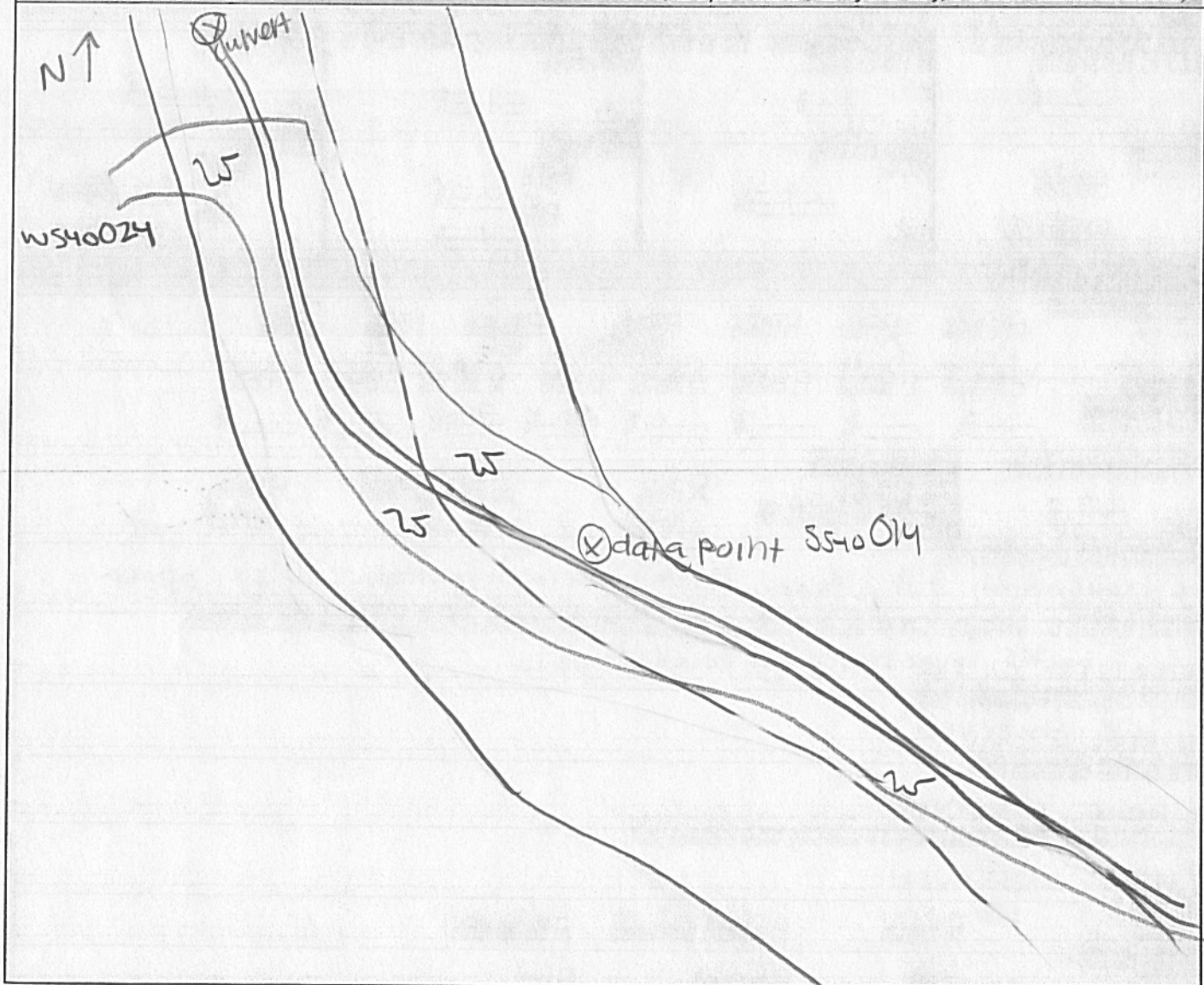

Environmental Field Surveys
Waterbody Photo Page



Waterbody data point ssuo014 facing north upstream.



Waterbody data point ssuo014 facing south downstream.

Environmental Field Surveys
Waterbody Photo Page



Waterbody data point ssuo014 facing east across bank.

Linear Waterbody Data Sheet

Survey Description				
Project Name: <u>ACP</u>		Waterbody Name: <u>LINT to Quaker Swamp</u>	Waterbody ID: <u>SSUP036</u>	Date: <u>1/8/16</u>
State: <u>VA</u>	County/Parish: <u>Suffolk</u>	Company: <u>ESI</u>	Crew Member Initials: <u>MKS NWM</u>	Photos: <u>W, E, S</u>
Tract Number(s): <u>26-060-A014</u>		Nearest Milepost: <u>52.1</u>	Associated Wetland ID(s): <u>WSUP037</u>	
Survey Type: (check one) <input type="checkbox"/> Centerline <input checked="" type="checkbox"/> Re-Route <input type="checkbox"/> Access Road <input type="checkbox"/> Other:				
Physical Attributes				
Stream Classification: (check one) <input type="checkbox"/> Ephemeral <input checked="" type="checkbox"/> Intermittent <input type="checkbox"/> Perennial				
Waterbody Type: (check one) <input type="checkbox"/> River <input type="checkbox"/> Stream <input checked="" type="checkbox"/> Ditch <input type="checkbox"/> Canal <input type="checkbox"/> Other:				
OHWM Width: <u>4</u> ft.	OHWM Height: <u>0.8</u> ft.	OHWM Indicator: (check all that apply) <input checked="" type="checkbox"/> Clear line on bank <input type="checkbox"/> Shelving <input type="checkbox"/> Wrested vegetation <input type="checkbox"/> Scouring <input checked="" type="checkbox"/> Water staining	<input type="checkbox"/> Bent, matted, or missing vegetation <input type="checkbox"/> Wrack line <input type="checkbox"/> Litter and debris <input type="checkbox"/> Abrupt plant community change <input checked="" type="checkbox"/> Soil characteristic change	N/A <input type="checkbox"/>
Width of Waterbody - Top of Bank to Top of Bank: <u>6</u> ft.	Width of Waterbody - Toe of Slope to Toe of Slope: <u>5</u> ft.	Width of Waterbody - Water Edge to Water Edge: <u>4</u> ft.	Depth of Water: (Approx.) <u>0.6</u> ft.	
Sinuosity: (check one) <input checked="" type="checkbox"/> Straight <input type="checkbox"/> Meandering	Water velocity: (Approx.) <u>0</u> fps	Bank height: Right: <u>6</u> ft. Left: <u>6</u> ft.	Bank slope: Right: <u>80</u> degrees Left: <u>80</u> degrees	
Qualitative Attributes				
Water Appearance: (check one) <input type="checkbox"/> No water <input type="checkbox"/> Clear <input type="checkbox"/> Turbid <input checked="" type="checkbox"/> Sheen on surface <input type="checkbox"/> Surface scum <input type="checkbox"/> Algal mats <input type="checkbox"/> Other:				
Substrate: (check all that apply) <input type="checkbox"/> Bedrock <input type="checkbox"/> Boulder <input type="checkbox"/> Cobble <input type="checkbox"/> Gravel <input checked="" type="checkbox"/> Sand <input checked="" type="checkbox"/> Silt/ clay <input checked="" type="checkbox"/> Organic <input type="checkbox"/> Other:				
% of Substrate: _____% _____% _____% _____% <u>10</u> % <u>70</u> % <u>20</u> % _____%				
Width of Riparian Zone: <u>10</u> ft.	Vegetative Layers: (check all that apply) <input checked="" type="checkbox"/> Trees: <u>6</u> in. <input checked="" type="checkbox"/> Saplings/Shrubs: <u>2</u> in. <input checked="" type="checkbox"/> Herbs: <u>NA</u> in.	Avg. DBH of Dominants: <u>6</u> in.	N/A <input type="checkbox"/>	
Dominant Bank Vegetation (list): <u>Pinus taeda, Lonicera japonica, Rubus argutus, Liquidambar styraciflua</u>				
Aquatic Habitats (ex: submerged or emerged aquatic vegetation, overhanging banks/roots, leaf packs, large submerged wood, riffles, deep pools): <u>leaf packs</u>				
Aquatic Organisms Observed (list): <u>None</u>				
T&E Species Observed (list): <u>None</u>				
Disturbances (ex: livestock access, manure in waterbody, waste discharge pipes): <u>Agriculture runoff</u>				
Tributary is: (check one) <input type="checkbox"/> Natural <input checked="" type="checkbox"/> Artificial, man-made <input type="checkbox"/> Manipulated				
Stream Quality *: (check one) <input type="checkbox"/> High <input type="checkbox"/> Moderate <input checked="" type="checkbox"/> Low				

Waterbody ID:

SSup036

High Quality: Natural channel, natural vegetation extends at least one or two active channel widths on each side; banks stable and protected by roots; water color is clear to tea-colored; no barriers to fish movement; many fish cover types available; diverse and stable aquatic habitat; no disturbance by livestock or man.

Moderate Quality: Altered channel evidenced by rip-rap; natural vegetation extends 1/3-1/2 of the active channel width on each side; filtering function or riparian vegetation only moderately compromised; banks moderately unstable; water color is cloudy, submerged objects covered with greenish film; moderate odor; minor barriers to fish movement; fair aquatic habitat; minimum disturbance by livestock or man.

Low Quality: Channel is actively down cutting or widening; rip rap and channelization excessive; natural vegetation less than 1/3 of the active channel width on each side; lack of regeneration; filtering function severely compromised; banks unstable (eroding); water color is muddy and turbid; obvious pollutants (algal mats, surface scum, surface sheen); heavy odor; severe barriers to fish movement; little to no aquatic habitat; severe disturbance from livestock or man.

Notes:

Waterbody Sketch (Include north arrow, centerline, distance from centerline, data point location, survey boundary, and IDs of associated features)

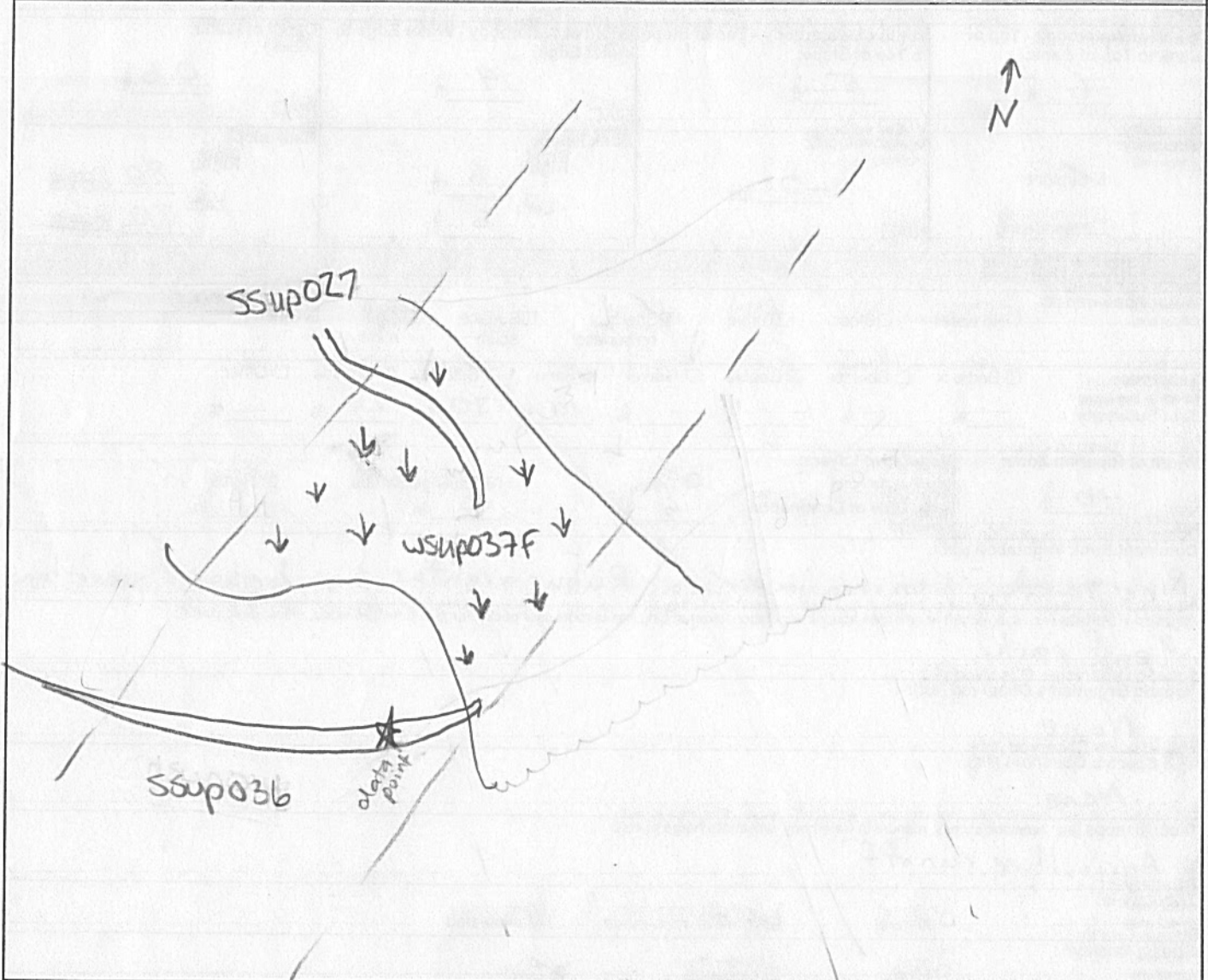

Environmental Field Surveys
Waterbody Photo Page



Waterbody ssup036 facing west upstream.



Waterbody ssup036 facing east downstream.

Environmental Field Surveys
Waterbody Photo Page



Waterbody ssup036 facing south across bank.

Linear Waterbody Data Sheet

Survey Description			
Project Name: <u>ACP</u>	Waterbody Name: <u>UNTO Quaker Swamp</u>	Waterbody ID: <u>55UP027</u>	Date: <u>1/8/16</u>
State: <u>VA</u>	County/Parish: <u>Suffolk</u>	Company: <u>ESI</u>	Crew Member Initials: <u>MKS, NWM</u>
Photos: <u>N, S, NE</u>			
Tract Number(s): <u>26-060-A015</u>		Nearest Milepost: <u>52.1</u>	Associated Wetland ID(s): <u>WSUP037</u>
Survey Type: (check one) <input type="checkbox"/> Centerline <input checked="" type="checkbox"/> Re-Route <input type="checkbox"/> Access Road <input type="checkbox"/> Other:			
Physical Attributes			
Stream Classification: (check one) <input type="checkbox"/> Ephemeral <input type="checkbox"/> Intermittent <input checked="" type="checkbox"/> Perennial			
Waterbody Type: (check one) <input type="checkbox"/> River <input checked="" type="checkbox"/> Stream <input type="checkbox"/> Ditch <input type="checkbox"/> Canal <input type="checkbox"/> Other:			
OHWM Width: <u>6</u> ft.		OHWM Indicator: (check all that apply)	
Height: <u>0.5</u> ft.		<input type="checkbox"/> Clear line on bank <input type="checkbox"/> Shelving <input type="checkbox"/> Wrested vegetation <input checked="" type="checkbox"/> Scouring <input checked="" type="checkbox"/> Water staining	
N/A <input type="checkbox"/>		<input type="checkbox"/> Bent, matted, or missing vegetation <input checked="" type="checkbox"/> Wrack line <input type="checkbox"/> Litter and debris <input type="checkbox"/> Abrupt plant community change <input type="checkbox"/> Soil characteristic change	
Width of Waterbody - Top of Bank to Top of Bank: <u>8</u> ft.	Width of Waterbody - Toe of Slope to Toe of Slope: <u>8</u> ft.	Width of Waterbody - Water Edge to Water Edge: <u>6</u> ft.	Depth of Water: (Approx.) <u>0.5</u> ft.
Sinuosity: (check one) <input type="checkbox"/> Straight <input checked="" type="checkbox"/> Meandering		Water velocity: (Approx.) <u><1</u> fps	Bank height Right: <u>1</u> ft. Left: <u>1</u> ft.
N/A <input type="checkbox"/>		Bank slope Right: <u>10</u> degrees Left: <u>10</u> degrees	
Qualitative Attributes			
Water Appearance: (check one) <input type="checkbox"/> No water <input checked="" type="checkbox"/> Clear <input type="checkbox"/> Turbid <input type="checkbox"/> Sheen on surface <input type="checkbox"/> Surface scum <input type="checkbox"/> Algal mats <input type="checkbox"/> Other:			
Substrate: (check all that apply)			
<input type="checkbox"/> Bedrock <input type="checkbox"/> Boulder <input type="checkbox"/> Cobble <input type="checkbox"/> Gravel <input checked="" type="checkbox"/> Sand <input checked="" type="checkbox"/> Silt/clay <input checked="" type="checkbox"/> Organic <input type="checkbox"/> Other:			
% of Substrate: _____% _____% _____% _____% <u>40</u> % <u>50</u> % <u>10</u> % _____%			
Width of Riparian Zone: <u>200</u> ft.	Vegetative Layers: (check all that apply)		
N/A <input type="checkbox"/>	<input checked="" type="checkbox"/> Trees: <u>6</u> in. <input checked="" type="checkbox"/> Saplings/Shrubs: <u>2</u> in. <input checked="" type="checkbox"/> Herbs: <u>NA</u> in.		
Dominant Bank Vegetation (list): <u>Arundinaria gigantea, Acer rubrum, Smilax rotundifolia</u>			
Aquatic Habitats (ex: submerged or emerged aquatic vegetation, overhanging banks/roots, leaf packs, large submerged wood, riffles, deep pools): <u>leaf pack, woody debris</u>			
Aquatic Organisms Observed (list): <u>None</u>			
T&E Species Observed (list): <u>None</u>			
Disturbances (ex: livestock access, manure in waterbody, waste discharge pipes): <u>None</u>			
Tributary Is: (check one) <input checked="" type="checkbox"/> Natural <input type="checkbox"/> Artificial, man-made <input type="checkbox"/> Manipulated			
Stream Quality *: (check one) <input type="checkbox"/> High <input checked="" type="checkbox"/> Moderate <input type="checkbox"/> Low			

Waterbody ID:

SSUP027

High Quality: Natural channel, natural vegetation extends at least one or two active channel widths on each side; banks stable and protected by roots; water color is clear to tea-colored; no barriers to fish movement; many fish cover types available; diverse and stable aquatic habitat; no disturbance by livestock or man.

Moderate Quality: Altered channel evidenced by rip-rap; natural vegetation extends 1/3-1/2 of the active channel width on each side; filtering function or riparian vegetation only moderately compromised; banks moderately unstable; water color is cloudy, submerged objects covered with greenish film; moderate odor; minor barriers to fish movement; fair aquatic habitat; minimum disturbance by livestock or man.

Low Quality: Channel is actively down cutting or widening; rip rap and channelization excessive; natural vegetation less than 1/3 of the active channel width on each side; lack of regeneration; filtering function severely compromised; banks unstable (eroding); water color is muddy and turbid; obvious pollutants (algal mats, surface scum, surface sheen); heavy odor, severe barriers to fish movement; little to no aquatic habitat; severe disturbance from livestock or man.

Notes:

Very poorly defined bed and bank

Waterbody Sketch (Include north arrow, centerline, distance from centerline, data point location, survey boundary, and IDs of associated features)

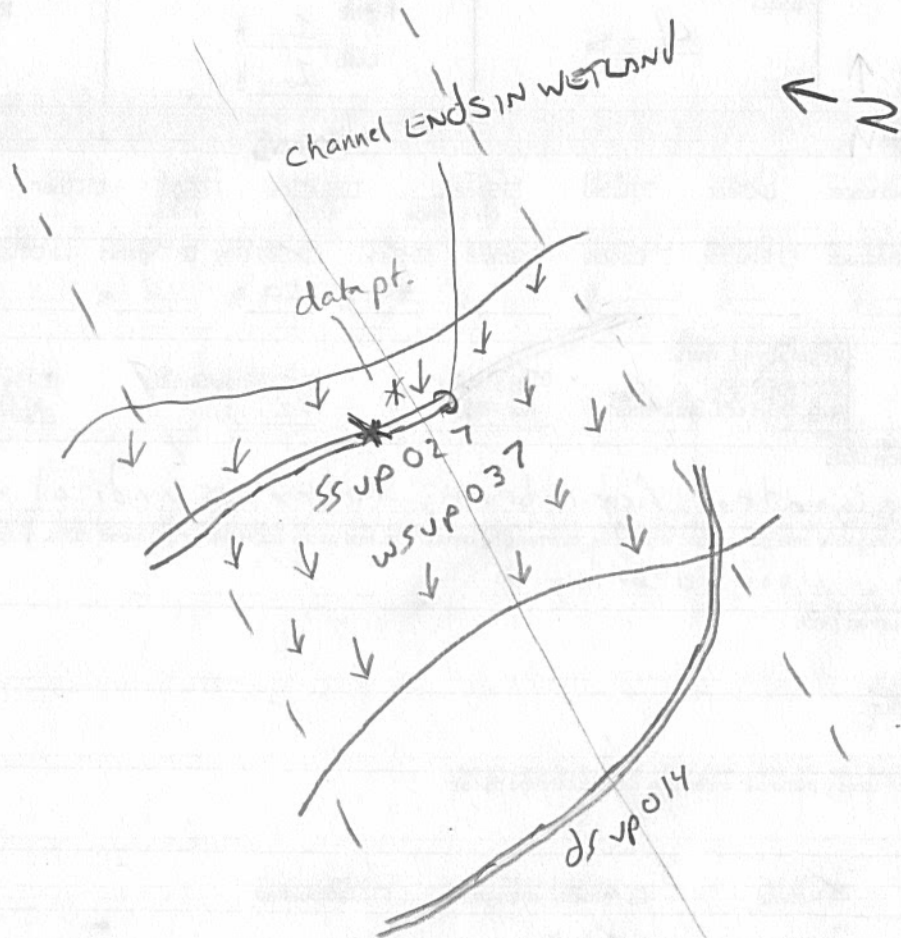

Environmental Field Surveys
Waterbody Photo Page



Waterbody data point ssup027 facing north upstream.



Waterbody data point ssup027 facing south downstream.

Environmental Field Surveys
Waterbody Photo Page



Waterbody data point ssup027 facing northeast across bank.

Linear Waterbody Data Sheet

Survey Description					
Project Name: <u>ACP</u>		Waterbody Name: <u>UNT to Quaker Swamp</u>		Waterbody ID: <u>SSUP035</u>	Date: <u>1/8/16</u>
State: <u>VA</u>	County/Parish: <u>Suffolk</u>	Company: <u>ESI</u>	Crew Member Initials: <u>MKS, NWM</u>	Photos: <u>NW, SE, S</u>	
Tract Number(s): <u>26-060-A016</u>		Nearest Milepost: <u>52.2</u>		Associated Wetland ID(s): <u>wsup 021</u>	
Survey Type: <small>(check one)</small> <input type="checkbox"/> Centerline <input checked="" type="checkbox"/> Re-Route <input type="checkbox"/> Access Road <input type="checkbox"/> Other:					
Physical Attributes					
Stream Classification: <small>(check one)</small> <input type="checkbox"/> Ephemeral <input checked="" type="checkbox"/> Intermittent <input type="checkbox"/> Perennial					
Waterbody Type: <small>(check one)</small> <input type="checkbox"/> River <input type="checkbox"/> Stream <input checked="" type="checkbox"/> Ditch <input type="checkbox"/> Canal <input type="checkbox"/> Other:					
OHWM Width: <u>4.5</u> ft.	OHWM Height: <u>0.5</u> ft.	OHWM Indicator: <small>(check all that apply)</small>	<input checked="" type="checkbox"/> Clear line on bank	<input type="checkbox"/> Shelving	<input type="checkbox"/> Wrested vegetation
N/A <input type="checkbox"/>	<input type="checkbox"/> Bent, matted, or missing vegetation	<input type="checkbox"/> Wrack line	<input checked="" type="checkbox"/> Litter and debris	<input type="checkbox"/> Abrupt plant community change	<input checked="" type="checkbox"/> Scouring
<input type="checkbox"/> Water staining	<input type="checkbox"/> Soil characteristic change				
Width of Waterbody - Top of Bank to Top of Bank: <u>5</u> ft.	Width of Waterbody - Toe of Slope to Toe of Slope: <u>4.5</u> ft.	Width of Waterbody - Water Edge to Water Edge: <u>4.5</u> ft.	Depth of Water: <small>(Approx.)</small> <u>0.5</u> ft.	N/A <input type="checkbox"/>	N/A <input type="checkbox"/>
Sinuosity: <small>(check one)</small> <input checked="" type="checkbox"/> Straight <input type="checkbox"/> Meandering	Water velocity: <small>(Approx.)</small> <u>0</u> fps	Bank height Right: <u>4</u> ft. Left: <u>4</u> ft.	Bank slope Right: <u>80</u> degrees Left: <u>80</u> degrees	N/A <input type="checkbox"/>	N/A <input type="checkbox"/>
Qualitative Attributes					
Water Appearance: <small>(check one)</small> <input type="checkbox"/> No water <input type="checkbox"/> Clear <input checked="" type="checkbox"/> Turbid <input type="checkbox"/> Sheen on surface <input type="checkbox"/> Surface scum <input type="checkbox"/> Algal mats <input type="checkbox"/> Other:					
Substrate: <small>(check all that apply)</small> <input type="checkbox"/> Bedrock <input type="checkbox"/> Boulder <input type="checkbox"/> Cobble <input type="checkbox"/> Gravel <input checked="" type="checkbox"/> Sand <input checked="" type="checkbox"/> Silt/clay <input checked="" type="checkbox"/> Organic <input type="checkbox"/> Other:					
% of Substrate: _____% _____% _____% _____% <u>10</u> % <u>80</u> % <u>10</u> % _____%					
Width of Riparian Zone: <u>10</u> ft.	Vegetative Layers: <small>(check all that apply)</small>	<input type="checkbox"/> Trees:	<input checked="" type="checkbox"/> Saplings/Shrubs: <u>2</u> in.	<input checked="" type="checkbox"/> Herbs <u>NA</u> in.	N/A <input type="checkbox"/>
Dominant Bank Vegetation (list): <u>Lonicera japonica, Ligustrum sinense, Salix nigra</u>					
Aquatic Habitats (ex: submerged or emerged aquatic vegetation, overhanging banks/roots, leaf packs, large submerged wood, riffles, deep pools): <u>leaf packs</u>					
Aquatic Organisms Observed (list): <u>tadpoles</u>					
T&E Species Observed (list): <u>None</u>					
Disturbances (ex: livestock access, manure in waterbody, waste discharge pipes): <u>Agriculture runoff</u>					
Tributary is: <small>(check one)</small> <input type="checkbox"/> Natural <input checked="" type="checkbox"/> Artificial, man-made <input type="checkbox"/> Manipulated					
Stream Quality*: <small>(check one)</small> <input type="checkbox"/> High <input type="checkbox"/> Moderate <input checked="" type="checkbox"/> Low					

Waterbody ID:

SSup035

• **High Quality:** Natural channel, natural vegetation extends at least one or two active channel widths on each side; banks stable and protected by roots; water color is clear to tea-colored; no barriers to fish movement; many fish cover types available; diverse and stable aquatic habitat; no disturbance by livestock or man.

Moderate Quality: Altered channel evidenced by rip-rap; natural vegetation extends 1/3-1/2 of the active channel width on each side; filtering function or riparian vegetation only moderately compromised; banks moderately unstable; water color is cloudy, submerged objects covered with greenish film; moderate odor; minor barriers to fish movement; fair aquatic habitat; minimum disturbance by livestock or man.

Low Quality: Channel is actively down cutting or widening; rip rap and channelization excessive; natural vegetation less than 1/3 of the active channel width on each side; lack of regeneration; filtering function severely compromised; banks unstable (eroding); water color is muddy and turbid; obvious pollutants (algal mats, surface scum, surface sheen); heavy odor; severe barriers to fish movement; little to no aquatic habitat; severe disturbance from livestock or man.

Notes:

Waterbody Sketch (Include north arrow, centerline, distance from centerline, data point location, survey boundary, and IDs of associated features)

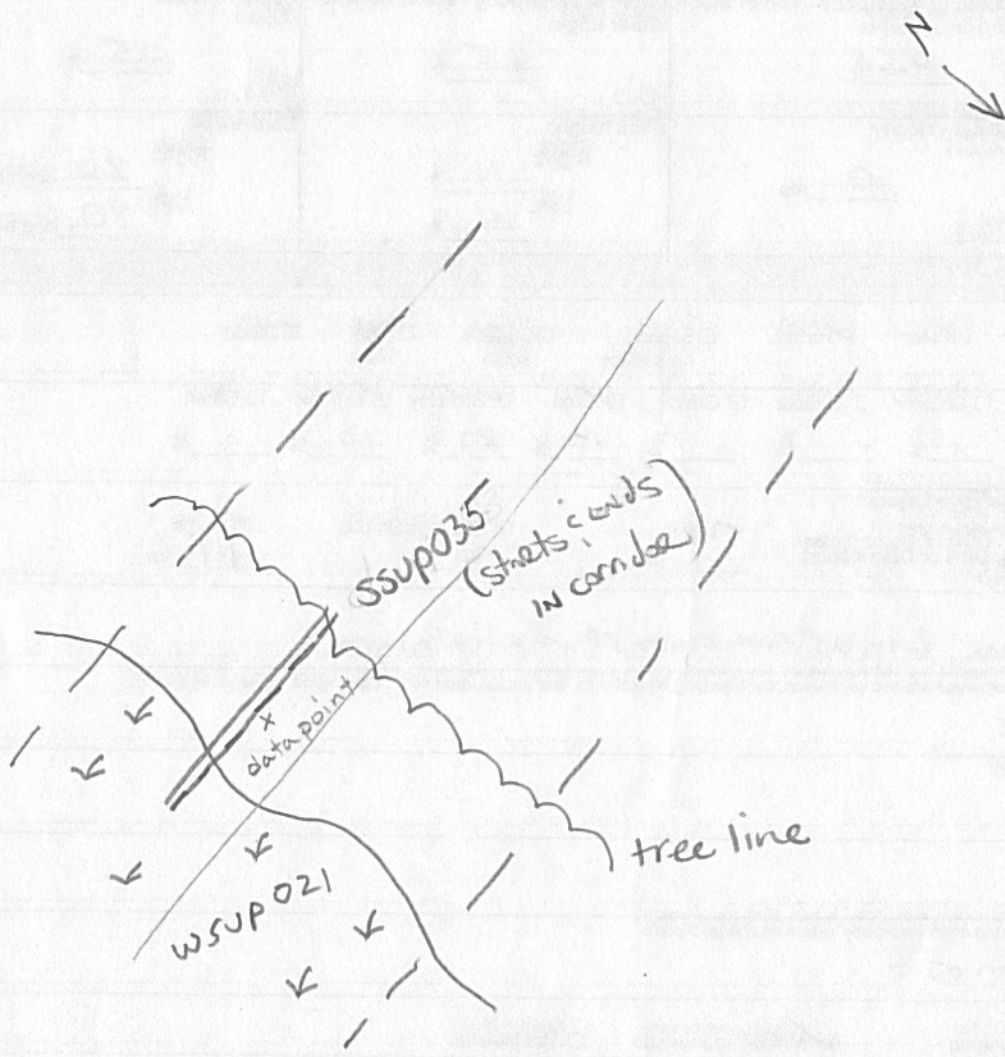

Environmental Field Surveys
Waterbody Photo Page



Waterbody ssup035 facing northwest upstream.



Waterbody ssup035 facing southeast downstream.

Environmental Field Surveys
Waterbody Photo Page



Waterbody ssup035 facing south across bank.

Linear Waterbody Data Sheet

Survey Description					
Project Name: ACP		Waterbody Name: LNT to Quaker Swamp		Waterbody ID: 550032	Date: 12/8/15
State: VA	County/Parish: SUFFOLK	Company: ESI-1	Crew Member Initials: MKS, KSM	Photos: Facing S, N, W	
Tract Number(s): 26-060-A016		Nearest Milepost: NA	Associated Wetland ID(s): WSUB Ø24		
Survey Type: (check one) <input type="checkbox"/> Centerline <input checked="" type="checkbox"/> Re-Route <input type="checkbox"/> Access Road <input type="checkbox"/> Other:					
Physical Attributes					
Stream Classification: (check one) <input type="checkbox"/> Ephemeral <input checked="" type="checkbox"/> Intermittent <input type="checkbox"/> Perennial					
Waterbody Type: (check one) <input type="checkbox"/> River <input type="checkbox"/> Stream <input checked="" type="checkbox"/> Ditch <input type="checkbox"/> Canal <input type="checkbox"/> Other:					
OHWM Width: 2 ft.	OHWM Indicator: (check all that apply)	<input checked="" type="checkbox"/> Clear line on bank	<input type="checkbox"/> Shelving	<input type="checkbox"/> Wrested vegetation	<input type="checkbox"/> Scouring
OHWM Height: .5 ft.	<input type="checkbox"/> Bent, matted, or missing vegetation	<input type="checkbox"/> Wrack line	<input type="checkbox"/> Litter and debris	<input type="checkbox"/> Abrupt plant community change	<input checked="" type="checkbox"/> Water staining
N/A <input type="checkbox"/>					
Width of Waterbody - Top of Bank to Top of Bank: 3 ft.	Width of Waterbody - Toe of Slope to Toe of Slope: 2 ft.	Width of Waterbody - Water Edge to Water Edge: 2 ft.	Depth of Water: (Approx.) 0.5 ft.		
N/A <input type="checkbox"/>	N/A <input type="checkbox"/>	N/A <input type="checkbox"/>	N/A <input type="checkbox"/>		
Sinuosity: (check one) <input checked="" type="checkbox"/> Straight <input type="checkbox"/> Meandering	Water velocity: (Approx.) 0 fps	Bank height Right: 1 ft. Left: 1 ft.	Bank slope Right: 45 degrees Left: 45 degrees		
N/A <input type="checkbox"/>	N/A <input type="checkbox"/>	N/A <input type="checkbox"/>	N/A <input type="checkbox"/>		
Qualitative Attributes					
Water Appearance: (check one) <input type="checkbox"/> No water <input checked="" type="checkbox"/> Clear <input type="checkbox"/> Turbid <input type="checkbox"/> Sheen on surface <input type="checkbox"/> Surface scum <input type="checkbox"/> Algal mats <input type="checkbox"/> Other:					
Substrate: (check all that apply)					
Substrate: % of Substrate:	<input type="checkbox"/> Bedrock	<input type="checkbox"/> Boulder	<input type="checkbox"/> Cobble	<input type="checkbox"/> Gravel	<input checked="" type="checkbox"/> Sand
%	%	%	%	20%	80%
%	%	%	%	%	%
Width of Riparian Zone: 50 ft.	Vegetative Layers: (check all that apply)	<input checked="" type="checkbox"/> Trees:	<input checked="" type="checkbox"/> Saplings/Shrubs:	<input checked="" type="checkbox"/> Herbs	
N/A <input type="checkbox"/>	Avg. DBH of Dominants: (approx.)	6 in.	2 in.	NA in.	
Dominant Bank Vegetation (list): Clethra alnifolia, Pinus taeda, Morella cerifera, Quercus nigra					
Aquatic Habitats (ex: submerged or emerged aquatic vegetation, overhanging banks/roots, leaf packs, large submerged wood, riffles, deep pools): submerged leaves					
Aquatic Organisms Observed (list): none					
T&E Species Observed (list): none					
Disturbances (ex: livestock access, manure in waterbody, waste discharge pipes): man made ditch					
Tributary is: (check one) <input type="checkbox"/> Natural <input checked="" type="checkbox"/> Artificial, man-made <input type="checkbox"/> Manipulated					
Stream Quality *: (check one) <input type="checkbox"/> High <input checked="" type="checkbox"/> Moderate <input type="checkbox"/> Low					

Waterbody ID:

SSUP 032

▪ **High Quality:** Natural channel, natural vegetation extends at least one or two active channel widths on each side; banks stable and protected by roots; water color is clear to tea-colored; no barriers to fish movement; many fish cover types available; diverse and stable aquatic habitat; no disturbance by livestock or man.

Moderate Quality: Altered channel evidenced by rip-rap; natural vegetation extends 1/3-1/2 of the active channel width on each side; filtering function or riparian vegetation only moderately compromised; banks moderately unstable; water color is cloudy, submerged objects covered with greenish film; moderate odor; minor barriers to fish movement; fair aquatic habitat; minimum disturbance by livestock or man.

Low Quality: Channel is actively down cutting or widening; rip rap and channelization excessive; natural vegetation less than 1/3 of the active channel width on each side; lack of regeneration; filtering function severely compromised; banks unstable (eroding); water color is muddy and turbid; obvious pollutants (algal mats, surface scum, surface sheen); heavy odor; severe barriers to fish movement; little to no aquatic habitat; severe disturbance from livestock or man.

Notes:

Waterbody Sketch (Include north arrow, centerline, distance from centerline, data point location, survey boundary, and IDs of associated features)

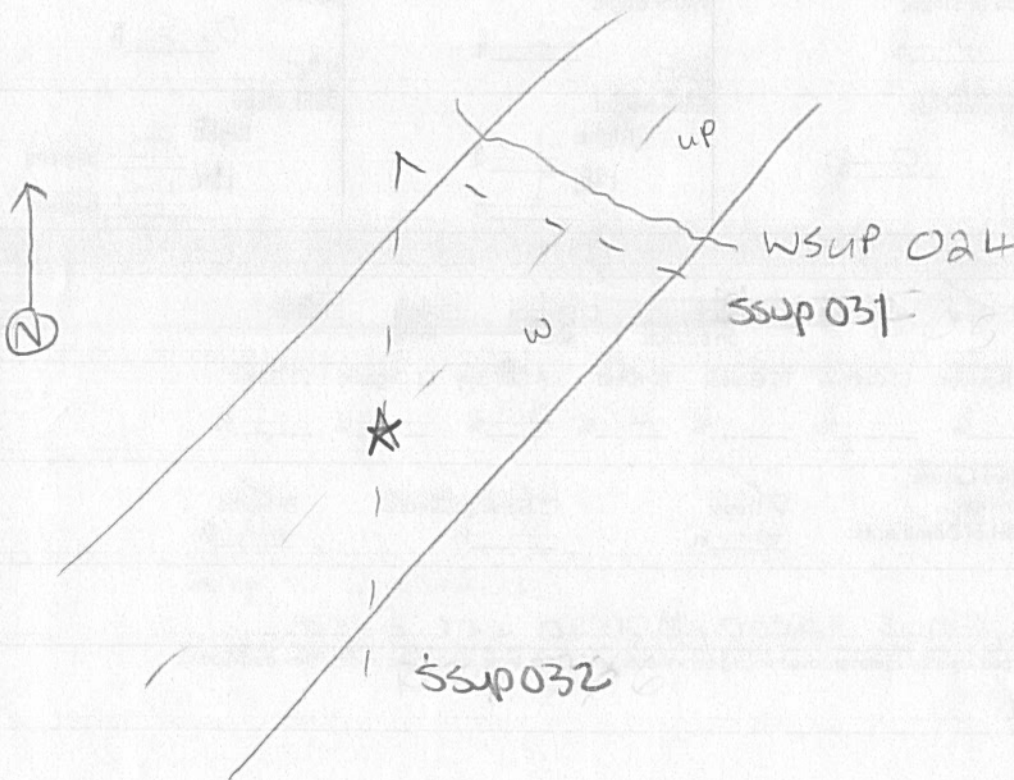

Environmental Field Surveys
Waterbody Photo Page



Waterbody data point ssup032 facing south upstream.



Waterbody data point ssup032 facing north downstream.

Environmental Field Surveys
Waterbody Photo Page



Waterbody data point ssup032 facing west across bank.

Linear Waterbody Data Sheet

Survey Description					
Project Name: ACP		Waterbody Name: Lnt to Quaker Swamp		Waterbody ID: SSup 031	Date: 12/8/15
State: VA	County/Parish: SUFFOLK	Company: ESI	Crew Member Initials: MKS, KSM	Photos: Facing SE, NW, SW	
Tract Number(s): 26-060-A016, 26-060-A017		Nearest Milepost: NA	Associated Wetland ID(s): WSUP 024		
Survey Type: (check one) <input type="checkbox"/> Centerline <input checked="" type="checkbox"/> Re-Route <input type="checkbox"/> Access Road <input type="checkbox"/> Other:					
Physical Attributes					
Stream Classification: (check one) <input type="checkbox"/> Ephemeral <input checked="" type="checkbox"/> Intermittent <input type="checkbox"/> Perennial					
Waterbody Type: (check one) <input type="checkbox"/> River <input type="checkbox"/> Stream <input checked="" type="checkbox"/> Ditch <input type="checkbox"/> Canal <input type="checkbox"/> Other:					
OHWM Width: 3 ft.	OHWM Indicator: (check all that apply)	<input checked="" type="checkbox"/> Clear line on bank	<input type="checkbox"/> Shelving	<input type="checkbox"/> Wrested vegetation	<input type="checkbox"/> Scouring
Height: .5 ft.	<input type="checkbox"/> Bent, matted, or missing vegetation	<input type="checkbox"/> Wrack line	<input type="checkbox"/> Litter and debris	<input type="checkbox"/> Abrupt plant community change	<input checked="" type="checkbox"/> Water staining
N/A <input type="checkbox"/>					
Width of Waterbody - Top of Bank to Top of Bank: 4 ft.	Width of Waterbody - Toe of Slope to Toe of Slope: 3 ft.	Width of Waterbody - Water Edge to Water Edge: 3 ft.	Depth of Water: (Approx.) 0.5 ft.	N/A <input type="checkbox"/>	N/A <input type="checkbox"/>
Sinuosity: (check one) <input checked="" type="checkbox"/> Straight <input type="checkbox"/> Meandering	Water velocity: (Approx.) 0 fps	Bank height Right: 1 ft. Left: 1 ft.	Bank slope Right: 45 degrees Left: 45 degrees	N/A <input type="checkbox"/>	N/A <input type="checkbox"/>
Qualitative Attributes					
Water Appearance: (check one) <input type="checkbox"/> No water <input checked="" type="checkbox"/> Clear <input type="checkbox"/> Turbid <input type="checkbox"/> Sheen on surface <input type="checkbox"/> Surface scum <input type="checkbox"/> Algal mats <input type="checkbox"/> Other:					
Substrate: (check all that apply)					
% of Substrate:	Bedrock	Boulder	Cobble	Gravel	Sand
	%	%	%	%	10%
					90%
Width of Riparian Zone: 50 ft.	Vegetative Layers: (check all that apply)	<input checked="" type="checkbox"/> Trees:	<input checked="" type="checkbox"/> Saplings/Shrubs:	<input checked="" type="checkbox"/> Herbs	
N/A <input type="checkbox"/>	Avg. DBH of Dominants: (approx.)	3 in.	2 in.	NA in.	
Dominant Bank Vegetation (list): Liquidambar styraciflua Ilex opaca, Arundinaria gigantea, Quercus nigra					
Aquatic Habitats (ex: submerged or emerged aquatic vegetation, overhanging banks/roots, leaf packs, large submerged wood, riffles, deep pools): leaf packs					
Aquatic Organisms Observed (list): none					
T&E Species Observed (list): none					
Disturbances (ex: livestock access, manure in waterbody, waste discharge pipes): man made ditch					
Tributary Is: (check one) <input type="checkbox"/> Natural <input checked="" type="checkbox"/> Artificial, man-made <input type="checkbox"/> Manipulated					
Stream Quality: (check one) <input type="checkbox"/> High <input checked="" type="checkbox"/> Moderate <input type="checkbox"/> Low					

Waterbody ID:

SSup031

▪ **High Quality:** Natural channel, natural vegetation extends at least one or two active channel widths on each side; banks stable and protected by roots; water color is clear to tea-colored; no barriers to fish movement; many fish cover types available; diverse and stable aquatic habitat; no disturbance by livestock or man.

Moderate Quality: Altered channel evidenced by rip-rap; natural vegetation extends 1/3-1/2 of the active channel width on each side; filtering function or riparian vegetation only moderately compromised; banks moderately unstable; water color is cloudy, submerged objects covered with greenish film; moderate odor; minor barriers to fish movement; fair aquatic habitat; minimum disturbance by livestock or man.

Low Quality: Channel is actively down cutting or widening; rip rap and channelization excessive; natural vegetation less than 1/3 of the active channel width on each side; lack of regeneration; filtering function severely compromised; banks unstable (eroding); water color is muddy and turbid; obvious pollutants (algal mats, surface scum, surface sheen); heavy odor; severe barriers to fish movement; little to no aquatic habitat; severe disturbance from livestock or man.

Notes:

Waterbody Sketch (Include north arrow, centerline, distance from centerline, data point location, survey boundary, and IDs of associated features)

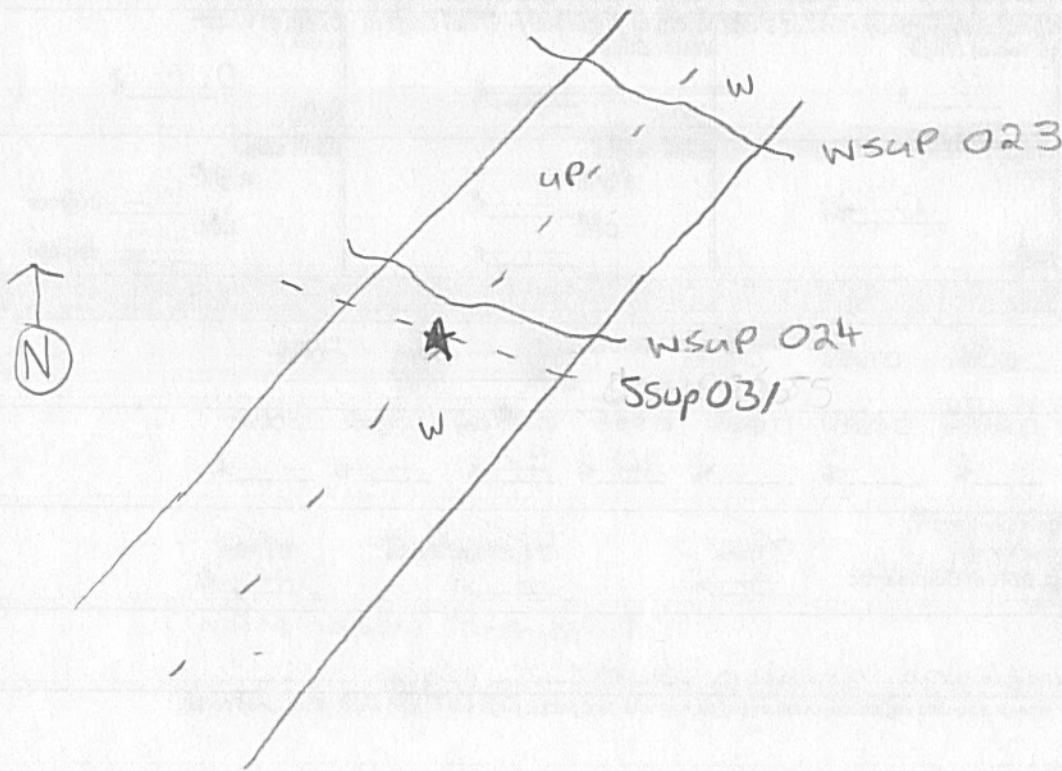

Environmental Field Surveys
Waterbody Photo Page



Waterbody data point ssup031 facing southeast upstream.



Waterbody data point ssup031 facing northwest downstream.

Environmental Field Surveys
Waterbody Photo Page



Waterbody data point ssup031 facing southwest across bank.

Linear Waterbody Data Sheet

Survey Description			
Project Name: ACP	Waterbody Name: LNTTto Speights RYN	Waterbody ID: SSuo024	Date: 2/9/16
State: VA	County/Parish: Suffolk	Company: ESI	Crew Member Initials: LR, MS
Tract Number(s): 26-060-A022		Nearest Milepost: 53.9	Photos: Facing S, N, E
Associated Wetland ID(s): WSuo028			
Survey Type: (check one) <input type="checkbox"/> Centerline <input checked="" type="checkbox"/> Re-Route <input type="checkbox"/> Access Road <input type="checkbox"/> Other:			
Physical Attributes			
Stream Classification: (check one) <input type="checkbox"/> Ephemeral <input checked="" type="checkbox"/> Intermittent <input type="checkbox"/> Perennial			
Waterbody Type: (check one) <input type="checkbox"/> River <input type="checkbox"/> Stream <input checked="" type="checkbox"/> Ditch <input type="checkbox"/> Canal <input type="checkbox"/> Other:			
OHWM Width: 3 ft.	OHWM Indicator: (check all that apply)	<input type="checkbox"/> Clear line on bank	<input type="checkbox"/> Shelving
OHWM Height: 0.5 ft.	<input checked="" type="checkbox"/> Bent, matted, or missing vegetation	<input type="checkbox"/> Wrack line	<input type="checkbox"/> Litter and debris
N/A <input type="checkbox"/>		<input type="checkbox"/> Wrested vegetation	<input type="checkbox"/> Scouring
		<input type="checkbox"/> Abrupt plant community change	<input type="checkbox"/> Water staining
Width of Waterbody - Top of Bank to Top of Bank: 4 ft.	Width of Waterbody - Toe of Slope to Toe of Slope: 3 ft.	Width of Waterbody - Water Edge to Water Edge: 3 ft.	Depth of Water: (Approx.) 0.5 ft.
Sinuosity: (check one) <input checked="" type="checkbox"/> Straight <input type="checkbox"/> Meandering	Water velocity: (Approx.) 0 fps	Bank height Right: 1 ft. Left: 1 ft.	Bank slope Right: 80 degrees Left: 80 degrees
Qualitative Attributes			
Water Appearance: (check one) <input type="checkbox"/> No water <input checked="" type="checkbox"/> Clear <input type="checkbox"/> Turbid <input type="checkbox"/> Sheen on surface <input type="checkbox"/> Surface scum <input type="checkbox"/> Algal mats <input type="checkbox"/> Other:			
Substrate: (check all that apply)			
% of Substrate: _____% _____% _____% _____% 60% 40% _____% _____%			
Width of Riparian Zone: 40 ft.	Vegetative Layers: (check all that apply)		
N/A <input type="checkbox"/>	<input checked="" type="checkbox"/> Trees: 5 in. <input checked="" type="checkbox"/> Saplings/Shrubs: 2 in. <input checked="" type="checkbox"/> Herbs: NA in.		
Dominant Bank Vegetation (list): Arundinaria gigantea, Pinus taeda			
Aquatic Habitats (ex: submerged or emerged aquatic vegetation, overhanging banks/roots, leaf packs, large submerged wood, riffles, deep pools): leaf packs			
Aquatic Organisms Observed (list): none observed			
T&E Species Observed (list): none observed			
Disturbances (ex: livestock access, manure in waterbody, waste discharge pipes): ag. field edge			
Tributary Is: (check one) <input type="checkbox"/> Natural <input checked="" type="checkbox"/> Artificial, man-made <input type="checkbox"/> Manipulated			
Stream Quality *: (check one) <input type="checkbox"/> High <input checked="" type="checkbox"/> Moderate <input type="checkbox"/> Low			

Waterbody ID:

5540024

High Quality: Natural channel, natural vegetation extends at least one or two active channel widths on each side; banks stable and protected by roots; water color is clear to tea-colored; no barriers to fish movement; many fish cover types available; diverse and stable aquatic habitat; no disturbance by livestock or man.

Moderate Quality: Altered channel evidenced by rip-rap; natural vegetation extends 1/3-1/2 of the active channel width on each side; filtering function or riparian vegetation only moderately compromised; banks moderately unstable; water color is cloudy, submerged objects covered with greenish film; moderate odor; minor barriers to fish movement; fair aquatic habitat; minimum disturbance by livestock or man.

Low Quality: Channel is actively down cutting or widening; rip rap and channelization excessive; natural vegetation less than 1/3 of the active channel width on each side; lack of regeneration; filtering function severely compromised; banks unstable (eroding); water color is muddy and turbid; obvious pollutants (algal mats, surface scum, surface sheen); heavy odor; severe barriers to fish movement; little to no aquatic habitat; severe disturbance from livestock or man.

Notes:

Waterbody Sketch (Include north arrow, centerline, distance from centerline, data point location, survey boundary, and IDs of associated features)

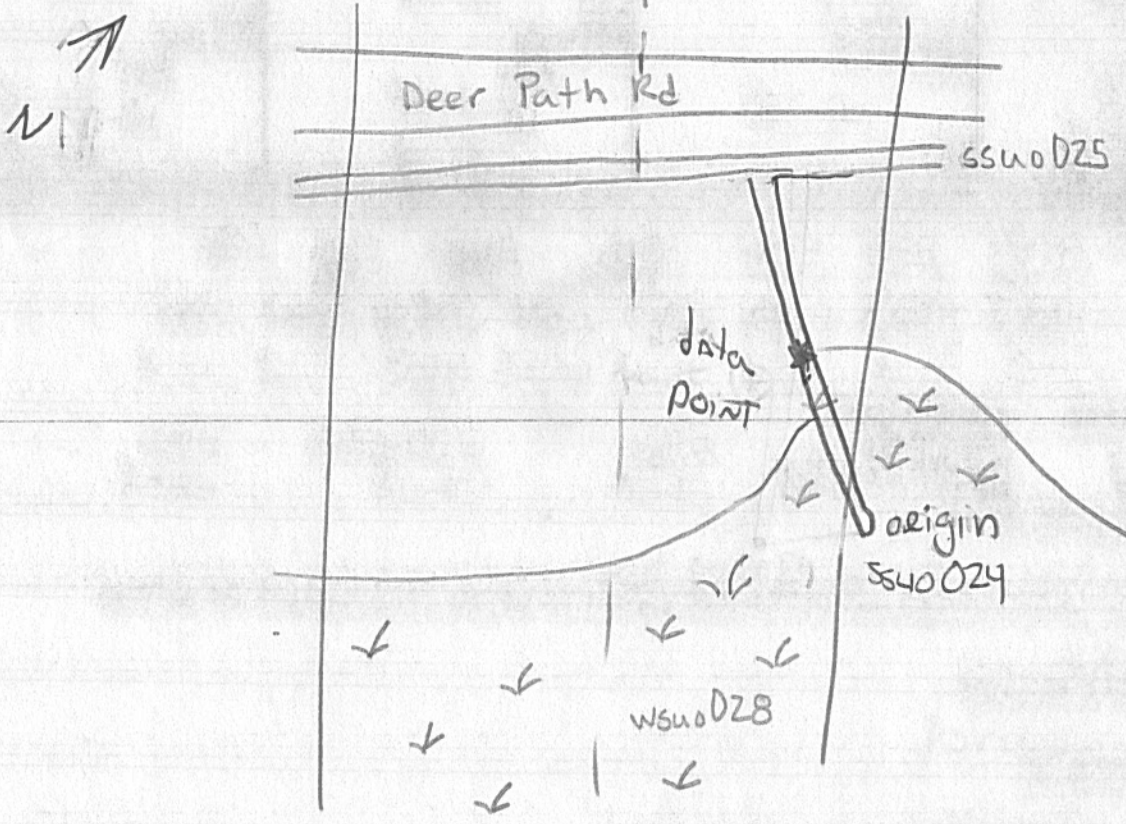

Environmental Field Surveys
Waterbody Photo Page



Waterbody data point ssuo024 facing south upstream.



Waterbody data point ssuo024 facing north downstream.

Environmental Field Surveys
Waterbody Photo Page



Waterbody data point ssuo024 facing east across.

Linear Waterbody Data Sheet

Survey Description				
Project Name: <u>ACP</u>		Waterbody Name: <u>UNT to SPEIGHTS RUN</u>	Waterbody ID: <u>55U0025</u>	Date: <u>2/19/16</u>
State: <u>VA</u>	County/Parish: <u>Suffolk</u>	Company: <u>ESI</u>	Crew Member Initials: <u>LR, MS</u>	Photos: <u>Facing W, E, S</u>
Tract Number(s): <u>26-060-A022</u>		Nearest Milepost: <u>53.9</u>	Associated Wetland ID(s): <u>NA</u>	
Survey Type: (check one) <input type="checkbox"/> Centerline <input checked="" type="checkbox"/> Re-Route <input type="checkbox"/> Access Road <input type="checkbox"/> Other:				
Physical Attributes				
Stream Classification: (check one) <input type="checkbox"/> Ephemeral <input checked="" type="checkbox"/> Intermittent <input type="checkbox"/> Perennial				
Waterbody Type: (check one) <input type="checkbox"/> River <input type="checkbox"/> Stream <input checked="" type="checkbox"/> Ditch <input type="checkbox"/> Canal <input type="checkbox"/> Other:				
OHWM Width: <u>4</u> ft.	OHWM Indicator: (check all that apply) <input type="checkbox"/> Clear line on bank <input type="checkbox"/> Shelving <input type="checkbox"/> Wrested vegetation <input type="checkbox"/> Scouring <input type="checkbox"/> Water staining	Height: <u>0.9</u> ft.	<input checked="" type="checkbox"/> Bent, matted, or missing vegetation <input type="checkbox"/> Wrack line <input type="checkbox"/> Litter and debris <input type="checkbox"/> Abrupt plant community change <input type="checkbox"/> Soil characteristic change	N/A <input type="checkbox"/>
Width of Waterbody - Top of Bank to Top of Bank: <u>5</u> ft.	Width of Waterbody - Toe of Slope to Toe of Slope: <u>4</u> ft.	Width of Waterbody - Water Edge to Water Edge: <u>4</u> ft.	Depth of Water: (Approx.) <u>1</u> ft.	
Sinuosity: (check one) <input checked="" type="checkbox"/> Straight <input type="checkbox"/> Meandering	Water velocity: (Approx.) <u>0</u> fps	Bank height Right: <u>3</u> ft. Left: <u>2</u> ft.	Bank slope Right: <u>70</u> degrees Left: <u>45</u> degrees	
Qualitative Attributes				
Water Appearance: (check one) <input type="checkbox"/> No water <input checked="" type="checkbox"/> Clear <input type="checkbox"/> Turbid <input type="checkbox"/> Sheen on surface <input type="checkbox"/> Surface scum <input type="checkbox"/> Algal mats <input type="checkbox"/> Other:				
Substrate: (check all that apply) <input type="checkbox"/> Bedrock <input type="checkbox"/> Boulder <input type="checkbox"/> Cobble <input type="checkbox"/> Gravel <input checked="" type="checkbox"/> Sand <input checked="" type="checkbox"/> Silt/ clay <input type="checkbox"/> Organic <input type="checkbox"/> Other:				
% of Substrate: _____% _____% _____% _____% <u>60</u> % <u>40</u> % _____% _____%				
Width of Riparian Zone: <u>20</u> ft.	Vegetative Layers: (check all that apply) <input type="checkbox"/> Trees: _____ in. <input type="checkbox"/> Saplings/Shrubs: _____ in. <input checked="" type="checkbox"/> Herbs: <u>NA</u> in.	Avg. DBH of Dominants: _____ in.	N/A <input type="checkbox"/>	
Dominant Bank Vegetation (list): <u>Juncus effusus, Rubus argutus, Persicaria sagittata</u>				
Aquatic Habitats (ex: submerged or emerged aquatic vegetation, overhanging banks/roots, leaf packs, large submerged wood, riffles, deep pools): <u>none observed</u>				
Aquatic Organisms Observed (list): <u>none observed</u>				
T&E Species Observed (list): <u>none observed</u>				
Disturbances (ex: livestock access, manure in waterbody, waste discharge pipes): <u>roadside/ag. field edge ditch</u>				
Tributary Is: (check one) <input type="checkbox"/> Natural <input checked="" type="checkbox"/> Artificial, man-made <input type="checkbox"/> Manipulated				
Stream Quality #: (check one) <input type="checkbox"/> High <input checked="" type="checkbox"/> Moderate <input type="checkbox"/> Low				

Waterbody ID:

SSW025

High Quality: Natural channel, natural vegetation extends at least one or two active channel widths on each side; banks stable and protected by roots; water color is clear to tea-colored; no barriers to fish movement; many fish cover types available; diverse and stable aquatic habitat; no disturbance by livestock or man.

Moderate Quality: Altered channel evidenced by rip-rap; natural vegetation extends 1/3-1/2 of the active channel width on each side; filtering function or riparian vegetation only moderately compromised; banks moderately unstable; water color is cloudy, submerged objects covered with greenish film; moderate odor; minor barriers to fish movement; fair aquatic habitat; minimum disturbance by livestock or man.

Low Quality: Channel is actively down cutting or widening; rip rap and channelization excessive; natural vegetation less than 1/3 of the active channel width on each side; lack of regeneration; filtering function severely compromised; banks unstable (eroding); water color is muddy and turbid; obvious pollutants (algal mats, surface scum, surface sheen); heavy odor; severe barriers to fish movement; little to no aquatic habitat; severe disturbance from livestock or man.

Notes:

Waterbody Sketch (Include north arrow, centerline, distance from centerline, data point location, survey boundary, and IDs of associated features)

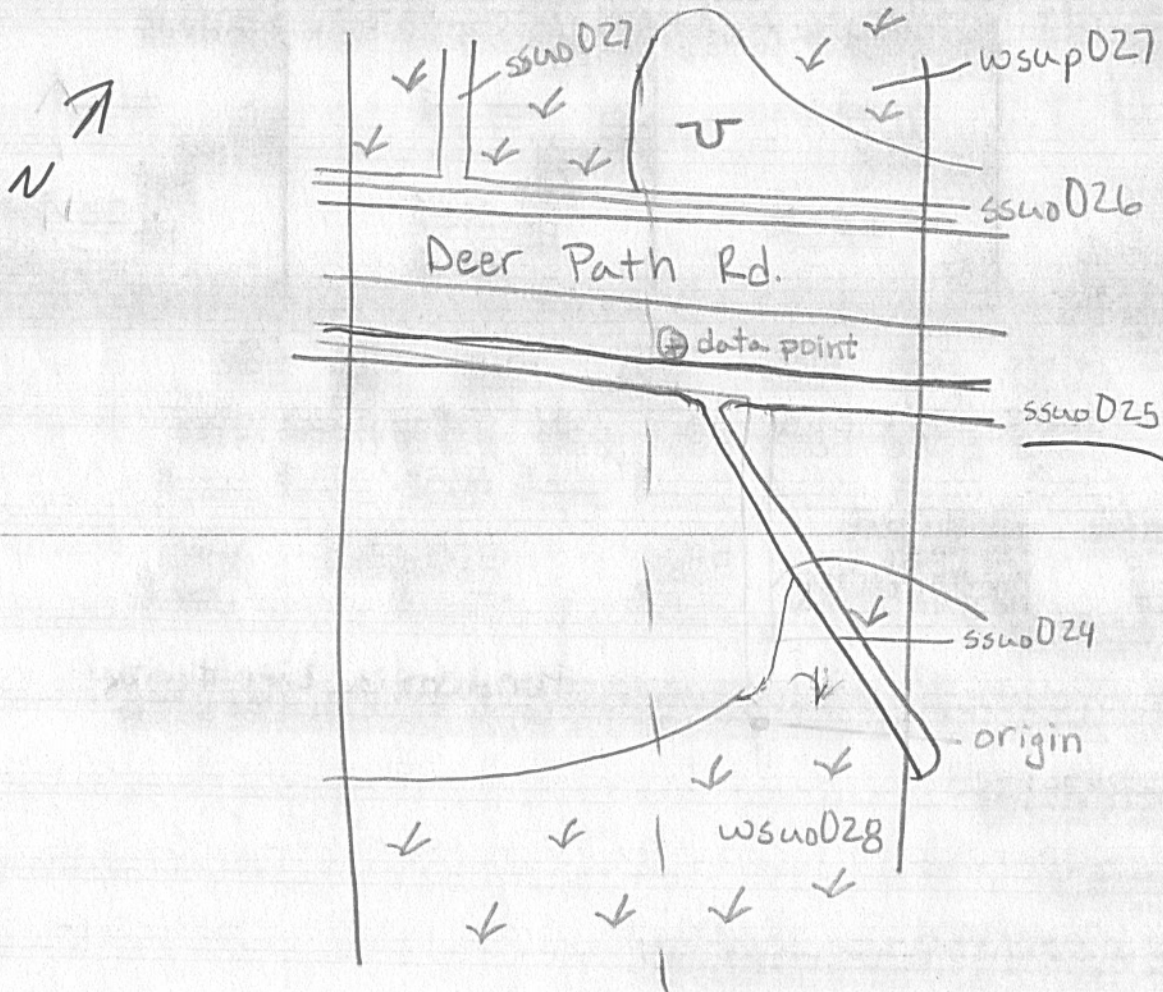

Environmental Field Surveys
Waterbody Photo Page



Waterbody data point ssu025 facing west upstream.



Waterbody data point ssu025 facing east downstream.

Environmental Field Surveys
Waterbody Photo Page



Waterbody data point ssuo025 facing south across.

Linear Waterbody Data Sheet

Survey Description

Project Name: <u>ACP</u>		Waterbody Name: <u>UNT to SPERHIS RUN</u>		Waterbody ID: <u>55u0026</u>	Date: <u>2/19/16</u>
State: <u>VA</u>	County/Parish: <u>Suffolk</u>	Company: <u>ESI</u>	Crew Member Initials: <u>LR, MS</u>	Photos: <u>Facing E, W, N</u>	
Tract Number(s): <u>26-060-A023</u>		Nearest Milepost: <u>54.0</u>		Associated Wetland ID(s): <u>WSup027</u>	

Survey Type: (check one) Centerline Re-Route Access Road Other:

Physical Attributes

Stream Classification: (check one) Ephemeral Intermittent Perennial

Waterbody Type: (check one) River Stream Ditch Canal Other:

OHWM Width: 3 ft. Height: 0.5 ft. N/A

OHWM Indicator: (check all that apply) Clear line on bank Shelving Wrested vegetation Scouring Water staining Bent, matted, or missing vegetation Wrack line Litter and debris Abrupt plant community change Soil characteristic change

Width of Waterbody - Top of Bank to Top of Bank: <u>4</u> ft.	Width of Waterbody - Toe of Slope to Toe of Slope: <u>2</u> ft.	Width of Waterbody - Water Edge to Water Edge: <u>3</u> ft. N/A <input type="checkbox"/>	Depth of Water: (Approx.) <u>0.7</u> ft. N/A <input type="checkbox"/>
Sinuosity: (check one) <input checked="" type="checkbox"/> Straight <input type="checkbox"/> Meandering	Water velocity: (Approx.) <u>0</u> fps N/A <input type="checkbox"/>	Bank height Right: <u>2</u> ft. Left: <u>2</u> ft.	Bank slope Right: <u>70</u> degrees Left: <u>70</u> degrees

Qualitative Attributes

Water Appearance: (check one) No water Clear Turbid Sheen on surface Surface scum Algal mats Other:

Substrate: (check all that apply) Bedrock Boulder Cobble Gravel Sand Silt/clay Organic Other:

% of Substrate: _____% _____% _____% _____% 60% 40% _____% _____%

Width of Riparian Zone: 30 ft. N/A

Vegetative Layers: (check all that apply) Trees: 4 in. Saplings/Shrubs: 2 in. Herbs: NA in. Avg. DBH of Dominants: (approx.)

Dominant Bank Vegetation (list): Liquidambar styraciflua, Arundinaria gigantea

Aquatic Habitats (ex: submerged or emerged aquatic vegetation, overhanging banks/roots, leaf packs, large submerged wood, riffles, deep pools): leaf packs

Aquatic Organisms Observed (list): none observed

T&E Species Observed (list): none observed

Disturbances (ex: livestock access, manure in waterbody, waste discharge pipes): roadside ditch

Tributary Is: (check one) Natural Artificial, man-made Manipulated

Stream Quality *: (check one) High Moderate Low

Waterbody ID:

SSW026

▪ **High Quality:** Natural channel, natural vegetation extends at least one or two active channel widths on each side; banks stable and protected by roots; water color is clear to tea-colored; no barriers to fish movement; many fish cover types available; diverse and stable aquatic habitat; no disturbance by livestock or man.

Moderate Quality: Altered channel evidenced by rip-rap; natural vegetation extends 1/3-1/2 of the active channel width on each side; filtering function or riparian vegetation only moderately compromised; banks moderately unstable; water color is cloudy, submerged objects covered with greenish film; moderate odor; minor barriers to fish movement; fair aquatic habitat; minimum disturbance by livestock or man.

Low Quality: Channel is actively down cutting or widening; rip rap and channelization excessive; natural vegetation less than 1/3 of the active channel width on each side; lack of regeneration; filtering function severely compromised; banks unstable (eroding); water color is muddy and turbid; obvious pollutants (algal mats, surface scum, surface sheen); heavy odor; severe barriers to fish movement; little to no aquatic habitat; severe disturbance from livestock or man.

Notes:

Waterbody Sketch (Include north arrow, centerline, distance from centerline, data point location, survey boundary, and IDs of associated features)

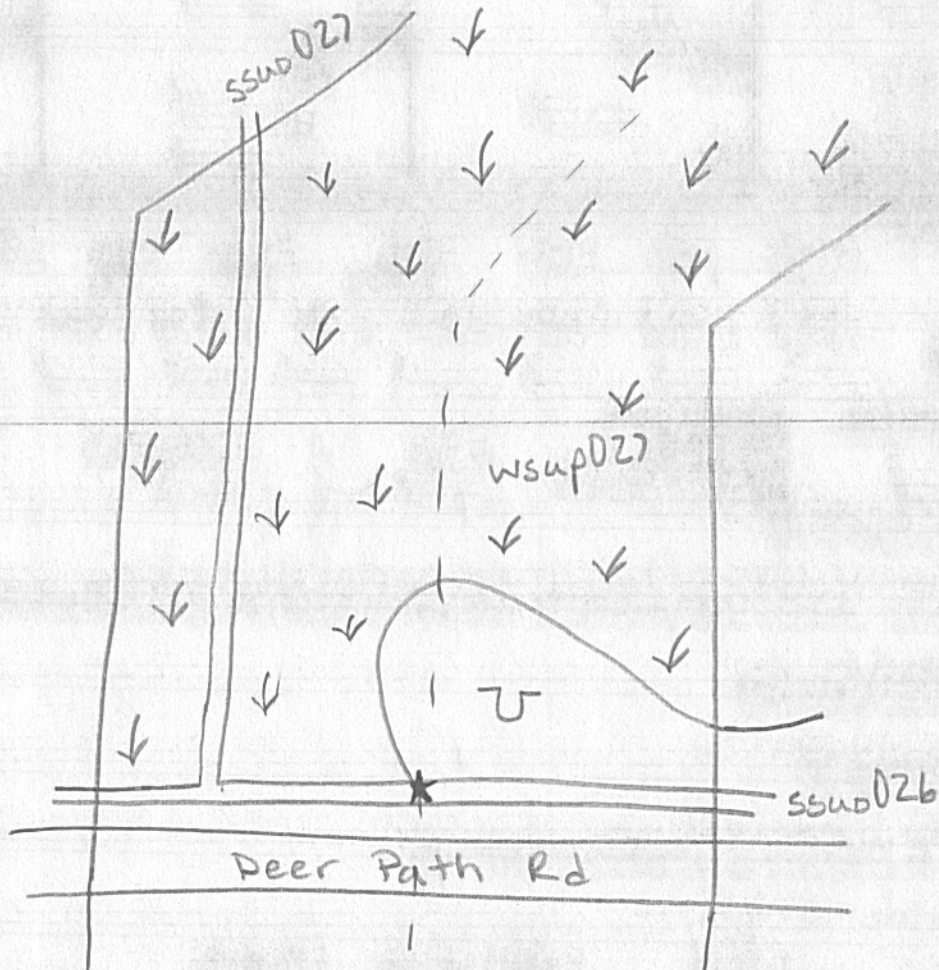

Environmental Field Surveys
Waterbody Photo Page



Waterbody data point ssuo026 facing east upstream.



Waterbody data point ssuo026 facing west downstream.

Environmental Field Surveys
Waterbody Photo Page



Waterbody data point ssuo026 facing north across.

Linear Waterbody Data Sheet

Survey Description				
Project Name: <u>ACP</u>		Waterbody Name: <u>LNT to SPEIGHTS RUN</u>	Waterbody ID: <u>SSU0027</u>	Date: <u>2/9/16</u>
State: <u>VA</u>	County/Parish: <u>Suffolk</u>	Company: <u>ESI</u>	Crew Member Initials: <u>LR, MS</u>	Photos: <u>Facing S, N, W</u>
Tract Number(s): <u>26-060-AD23</u>		Nearest Milepost: <u>53.9</u>	Associated Wetland ID(s): <u>WSUP027</u>	
Survey Type: (check one) <input type="checkbox"/> Centerline <input checked="" type="checkbox"/> Re-Route <input type="checkbox"/> Access Road <input type="checkbox"/> Other:				
Physical Attributes				
Stream Classification: (check one) <input type="checkbox"/> Ephemeral <input checked="" type="checkbox"/> Intermittent <input type="checkbox"/> Perennial				
Waterbody Type: (check one) <input type="checkbox"/> River <input type="checkbox"/> Stream <input checked="" type="checkbox"/> Ditch <input type="checkbox"/> Canal <input type="checkbox"/> Other:				
OHWM Width: <u>5</u> ft.	OHWM Height: <u>1</u> ft.	OHWM Indicator: (check all that apply) <input type="checkbox"/> Clear line on bank <input type="checkbox"/> Shelving <input type="checkbox"/> Wrested vegetation <input type="checkbox"/> Scouring <input type="checkbox"/> Water staining		
N/A <input type="checkbox"/>	<input checked="" type="checkbox"/> Bent, matted, or missing vegetation	<input checked="" type="checkbox"/> Wrack line	<input type="checkbox"/> Litter and debris	<input type="checkbox"/> Abrupt plant community change <input type="checkbox"/> Soil characteristic change
Width of Waterbody - Top of Bank to Top of Bank: <u>6</u> ft.	Width of Waterbody - Toe of Slope to Toe of Slope: <u>3</u> ft.	Width of Waterbody - Water Edge to Water Edge: <u>4</u> ft.	Depth of Water: (Approx.) <u>1</u> ft.	
N/A <input type="checkbox"/>	N/A <input type="checkbox"/>	N/A <input type="checkbox"/>	N/A <input type="checkbox"/>	
Sinuosity: (check one) <input checked="" type="checkbox"/> Straight <input type="checkbox"/> Meandering	Water velocity: (Approx.) <u>0</u> fps	Bank height: Right: <u>1.5</u> ft. Left: <u>1.5</u> ft.	Bank slope: Right: <u>70</u> degrees Left: <u>70</u> degrees	
N/A <input type="checkbox"/>	N/A <input type="checkbox"/>	N/A <input type="checkbox"/>	N/A <input type="checkbox"/>	
Qualitative Attributes				
Water Appearance: (check one) <input type="checkbox"/> No water <input checked="" type="checkbox"/> Clear <input type="checkbox"/> Turbid <input type="checkbox"/> Sheen on surface <input type="checkbox"/> Surface scum <input type="checkbox"/> Algal mats <input type="checkbox"/> Other:				
Substrate: (check all that apply) <input type="checkbox"/> Bedrock <input type="checkbox"/> Boulder <input type="checkbox"/> Cobble <input type="checkbox"/> Gravel <input checked="" type="checkbox"/> Sand <input checked="" type="checkbox"/> Silt/clay <input type="checkbox"/> Organic <input type="checkbox"/> Other:				
% of Substrate: _____%	_____%	_____%	_____%	_____%
Width of Riparian Zone: <u>100</u> ft.	Vegetative Layers: (check all that apply) <input checked="" type="checkbox"/> Trees: <u>5</u> in. <input checked="" type="checkbox"/> Saplings/Shrubs: <u>2</u> in. <input checked="" type="checkbox"/> Herbs: <u>NA</u> in.	N/A <input type="checkbox"/>	N/A <input type="checkbox"/>	
N/A <input type="checkbox"/>	N/A <input type="checkbox"/>	N/A <input type="checkbox"/>	N/A <input type="checkbox"/>	
Dominant Bank Vegetation (list): <u>Arundinaria gigantea, Smilax rotundifolia, Liquidambar styraciflua</u>				
Aquatic Habitats (ex: submerged or emerged aquatic vegetation, overhanging banks/roots, leaf packs, large submerged wood, riffles, deep pools): <u>leaf packs</u>				
Aquatic Organisms Observed (list): <u>none observed</u>				
T&E Species Observed (list): <u>none observed</u>				
Disturbances (ex: livestock access, manure in waterbody, waste discharge pipes): <u>none observed</u>				
Tributary Is: (check one) <input type="checkbox"/> Natural <input checked="" type="checkbox"/> Artificial, man-made <input type="checkbox"/> Manipulated				
Stream Quality *: (check one) <input type="checkbox"/> High <input checked="" type="checkbox"/> Moderate <input type="checkbox"/> Low				

Waterbody ID:

SSuo027

High Quality: Natural channel, natural vegetation extends at least one or two active channel widths on each side; banks stable and protected by roots; water color is clear to tea-colored; no barriers to fish movement; many fish cover types available; diverse and stable aquatic habitat; no disturbance by livestock or man.

Moderate Quality: Altered channel evidenced by rip-rap; natural vegetation extends 1/3-1/2 of the active channel width on each side; filtering function or riparian vegetation only moderately compromised; banks moderately unstable; water color is cloudy, submerged objects covered with greenish film; moderate odor; minor barriers to fish movement; fair aquatic habitat; minimum disturbance by livestock or man.

Low Quality: Channel is actively down cutting or widening; rip rap and channelization excessive; natural vegetation less than 1/3 of the active channel width on each side; lack of regeneration; filtering function severely compromised; banks unstable (eroding); water color is muddy and turbid; obvious pollutants (algal mats, surface scum, surface sheen); heavy odor; severe barriers to fish movement; little to no aquatic habitat; severe disturbance from livestock or man.

Notes:

Waterbody Sketch (include north arrow, centerline, distance from centerline, data point location, survey boundary, and IDs of associated features)

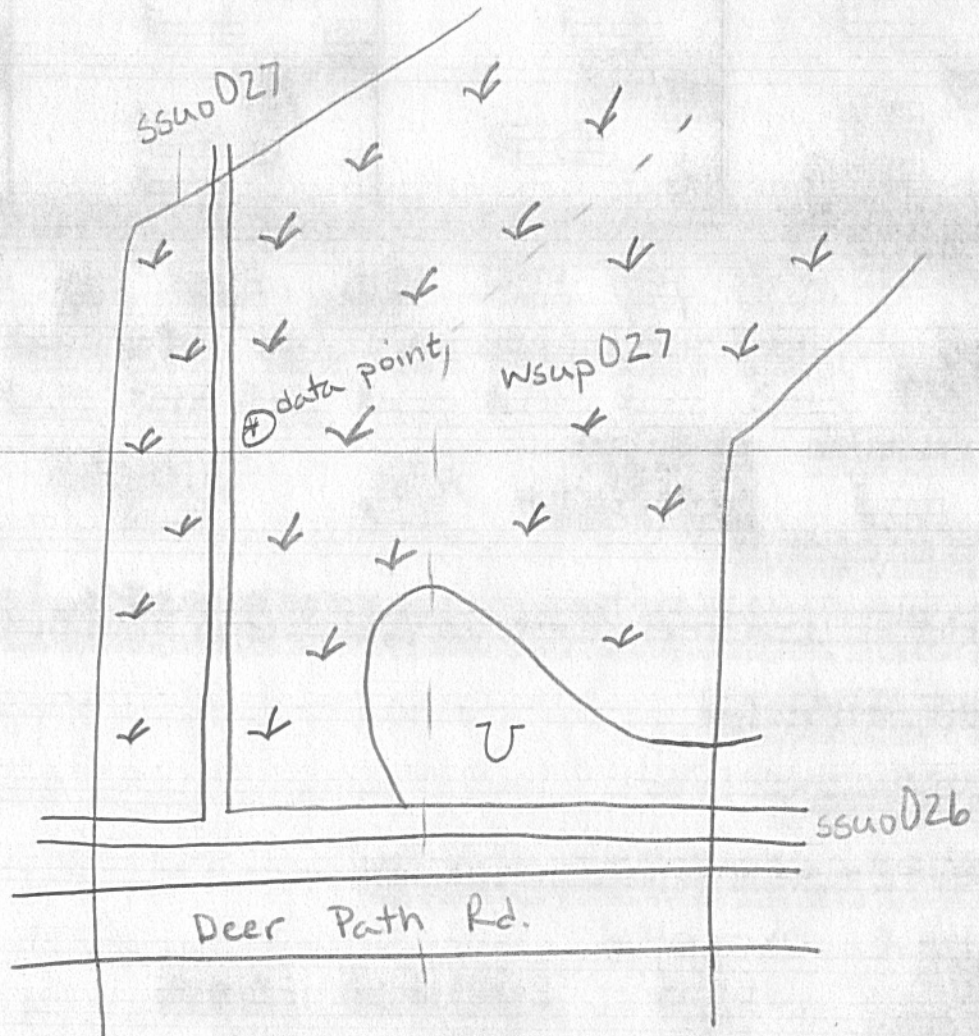
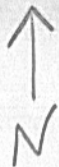

Environmental Field Surveys
Waterbody Photo Page



Waterbody data point ssuo027 facing south upstream.



Waterbody data point ssuo027 facing north downstream.

Environmental Field Surveys
Waterbody Photo Page



Waterbody data point ssuo027 facing west across.

Linear Waterbody Data Sheet

Survey Description				
Project Name: <u>ACP</u>		Waterbody Name: <u>UNT to Cohoon Creek</u>		Waterbody ID: <u>SSUR 008</u>
Date: <u>20 Jan 2016</u>				
State: <u>VA</u>	County/Parish: <u>Suffolk</u>	Company: <u>ESI</u>	Crew Member Initials: <u>CAS CSM</u>	Photos: <u>SE, W, NE</u>
Tract Number(s): <u>26-060-A026</u>		Nearest Milepost: <u>54.6</u>		Associated Wetland ID(s): <u>WSUR 007</u>
Survey Type: <small>(check one)</small>				
<input checked="" type="checkbox"/> Centerline <input type="checkbox"/> Re-Route <input type="checkbox"/> Access Road <input type="checkbox"/> Other:				
Physical Attributes				
Stream Classification: <small>(check one)</small>				
<input type="checkbox"/> Ephemeral <input type="checkbox"/> Intermittent <input checked="" type="checkbox"/> Perennial				
Waterbody Type: <small>(check one)</small>				
<input type="checkbox"/> River <input type="checkbox"/> Stream <input checked="" type="checkbox"/> Ditch <input type="checkbox"/> Canal <input type="checkbox"/> Other:				
OHWM <small>(check one)</small>		OHWM Indicator: <small>(check all that apply)</small>		
Width: <u>4</u> ft.		<input type="checkbox"/> Clear line on bank <input type="checkbox"/> Shelving <input type="checkbox"/> Wrested vegetation <input type="checkbox"/> Scouring <input checked="" type="checkbox"/> Water staining		
Height: <u>0.5</u> ft.		<input type="checkbox"/> Bent, matted, or missing vegetation <input type="checkbox"/> Wrack line <input type="checkbox"/> Litter and debris <input type="checkbox"/> Abrupt plant community change <input type="checkbox"/> Soil characteristic change		
N/A <input type="checkbox"/>				
Width of Waterbody - Top of Bank to Top of Bank: <u>8</u> ft.		Width of Waterbody - Toe of Slope to Toe of Slope: <u>4</u> ft.		Depth of Water: <small>(Approx.)</small> <u>0.5</u> ft.
Width of Waterbody - Water Edge to Water Edge: <u>6</u> ft.		N/A <input type="checkbox"/>		N/A <input type="checkbox"/>
Sinuosity: <small>(check one)</small>		Water velocity: <small>(Approx.)</small>		Bank height
<input checked="" type="checkbox"/> Straight <input type="checkbox"/> Meandering		<u>0</u> fps N/A <input type="checkbox"/>		Right: <u>1</u> ft. Left: <u>1</u> ft.
				Right: <u>60</u> degrees Left: <u>60</u> degrees
Qualitative Attributes				
Water Appearance: <small>(check one)</small>				
<input type="checkbox"/> No water <input checked="" type="checkbox"/> Clear <input type="checkbox"/> Turbid <input type="checkbox"/> Sheen on surface <input type="checkbox"/> Surface scum <input type="checkbox"/> Algal mats <input type="checkbox"/> Other:				
Substrate: <small>(check all that apply)</small>				
<input type="checkbox"/> Bedrock <input type="checkbox"/> Boulder <input type="checkbox"/> Cobble <input type="checkbox"/> Gravel <input type="checkbox"/> Sand <input type="checkbox"/> Silt/ clay <input checked="" type="checkbox"/> Organic <input type="checkbox"/> Other:				
% of Substrate: _____% _____% _____% _____% _____% _____% <u>100</u> % _____%				
Width of Riparian Zone: <u>20</u> ft.		Vegetative Layers: <small>(check all that apply)</small>		
N/A <input type="checkbox"/>		<input checked="" type="checkbox"/> Trees: <u>10</u> in. <input checked="" type="checkbox"/> Saplings/Shrubs: <u>3</u> in. <input checked="" type="checkbox"/> Herbs: <u>N/A</u> in.		
Dominant Bank Vegetation (list): <u>Pinus taeda, Liquidambar styraciflua, Arundinaria gigantea</u>				
Aquatic Habitats (ex: submerged or emerged aquatic vegetation, overhanging banks/roots, leaf packs, large submerged wood, riffles, deep pools): <u>None</u>				
Aquatic Organisms Observed (list): <u>None</u>				
T&E Species Observed (list): <u>None</u>				
Disturbances (ex: livestock access, manure in waterbody, waste discharge pipes): <u>Waterline utility easement</u>				
Tributary is: <small>(check one)</small>				
<input type="checkbox"/> Natural <input checked="" type="checkbox"/> Artificial, man-made <input type="checkbox"/> Manipulated				
Stream Quality *: <small>(check one)</small>				
<input type="checkbox"/> High <input checked="" type="checkbox"/> Moderate <input type="checkbox"/> Low				

Waterbody ID:
SSur008

High Quality: Natural channel, natural vegetation extends at least one or two active channel widths on each side; banks stable and protected by roots; water color is clear to tea-colored; no barriers to fish movement; many fish cover types available; diverse and stable aquatic habitat; no disturbance by livestock or man.

Moderate Quality: Altered channel evidenced by rip-rap; natural vegetation extends 1/3-1/2 of the active channel width on each side; filtering function or riparian vegetation only moderately compromised; banks moderately unstable; water color is cloudy, submerged objects covered with greenish film; moderate odor; minor barriers to fish movement; fair aquatic habitat; minimum disturbance by livestock or man.

Low Quality: Channel is actively down cutting or widening; rip rap and channelization excessive; natural vegetation less than 1/3 of the active channel width on each side; lack of regeneration; filtering function severely compromised; banks unstable (eroding); water color is muddy and turbid; obvious pollutants (algal mats, surface scum, surface sheen); heavy odor; severe barriers to fish movement; little to no aquatic habitat; severe disturbance from livestock or man.

Notes:

Waterbody Sketch (Include north arrow, centerline, distance from centerline, data point location, survey boundary, and IDs of associated features)

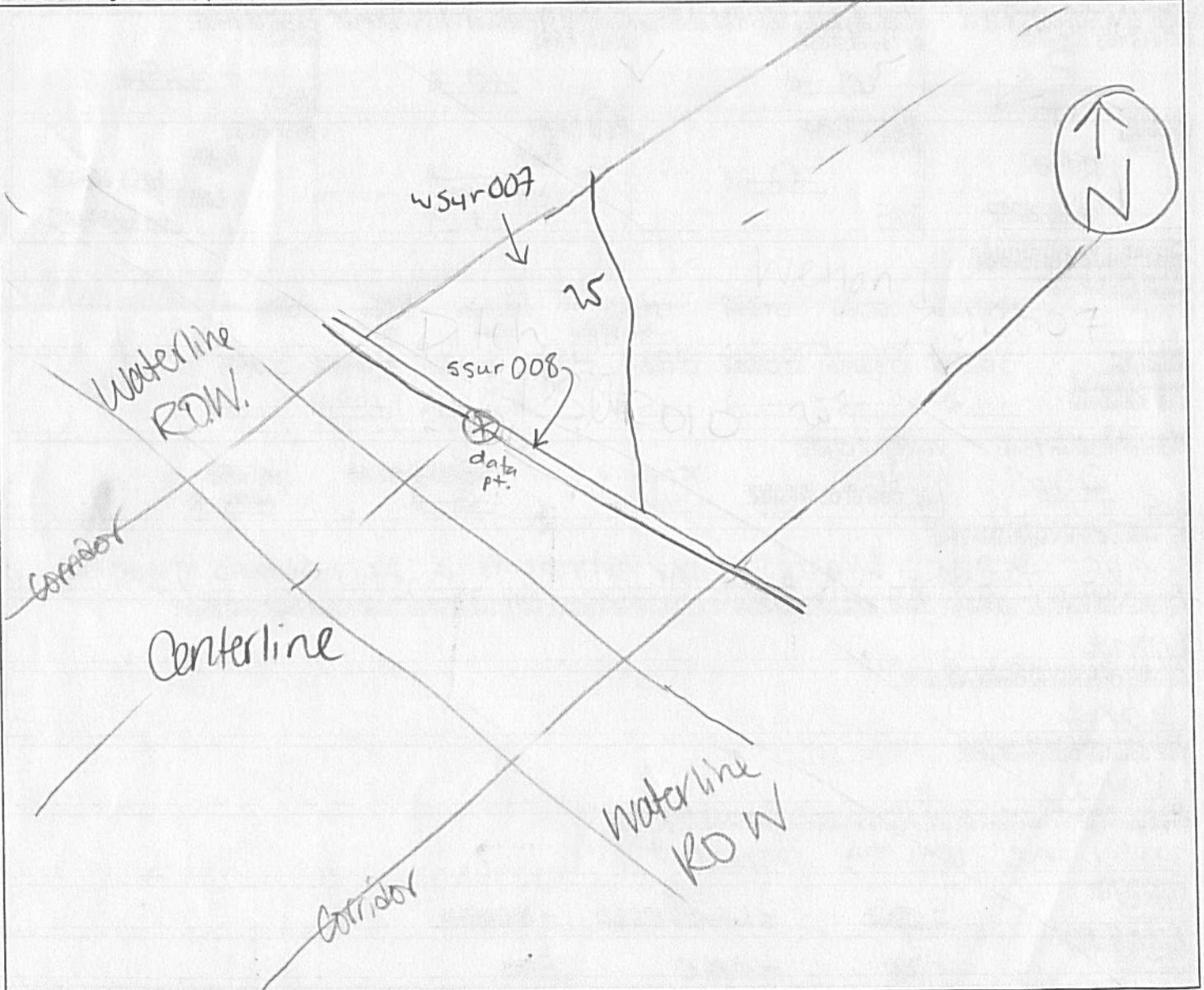

Environmental Field Surveys
Waterbody Photo Page



Waterbody ssur008 facing southeast upstream.



Waterbody ssur008 facing west downstream.

Environmental Field Surveys
Waterbody Photo Page



Waterbody ssur008 facing northeast across bank.

Linear Waterbody Data Sheet

Survey Description				
Project Name: ACP	Waterbody Name: UNT to Lake Cohoon	Waterbody ID: SSW0118	Date: 10/11/16	
State: VA	County/Parish: Suffolk	Company: ESI	Crew Member Initials: RT, LR	Photos: Facing NW, SE, NE
Tract Number(s): 26-060-A029		Nearest Milepost: 55.3	Associated Wetland ID(s): WSW045	
Survey Type: <small>(check one)</small> <input checked="" type="checkbox"/> Centerline <input type="checkbox"/> Re-Route <input type="checkbox"/> Access Road <input type="checkbox"/> Other:				
Physical Attributes				
Stream Classification: <small>(check one)</small> <input type="checkbox"/> Ephemeral <input type="checkbox"/> Intermittent <input checked="" type="checkbox"/> Perennial				
Waterbody Type: <small>(check one)</small> <input type="checkbox"/> River <input checked="" type="checkbox"/> Stream <input type="checkbox"/> Ditch <input type="checkbox"/> Canal <input type="checkbox"/> Other:				
OHWM Width: 3 ft.	OHWM Indicator: <small>(check all that apply)</small> <input type="checkbox"/> Clear line on bank <input type="checkbox"/> Shelving <input type="checkbox"/> Wrested vegetation <input type="checkbox"/> Scouring <input type="checkbox"/> Water staining			
OHWM Height: 2 ft.	<input type="checkbox"/> Bent, matted, or missing vegetation <input type="checkbox"/> Wrack line <input type="checkbox"/> Litter and debris <input type="checkbox"/> Abrupt plant community change <input type="checkbox"/> Soil characteristic change			
N/A <input type="checkbox"/>				
Width of Waterbody - Top of Bank to Top of Bank: 4 ft.	Width of Waterbody - Toe of Slope to Toe of Slope: 3 ft.	Width of Waterbody - Water Edge to Water Edge: 3 ft.	Depth of Water: <small>(Approx.)</small> 1 ft.	
N/A <input type="checkbox"/>		N/A <input type="checkbox"/>		
Sinuosity: <small>(check one)</small> <input type="checkbox"/> Straight <input checked="" type="checkbox"/> Meandering	Water velocity: <small>(Approx.)</small> 1 fps	Bank height Right: 3 ft. Left: 3 ft.	Bank slope Right: 90 degrees Left: 90 degrees	
N/A <input type="checkbox"/>				
Qualitative Attributes				
Water Appearance: <small>(check one)</small> <input type="checkbox"/> No water <input checked="" type="checkbox"/> Clear <input type="checkbox"/> Turbid <input type="checkbox"/> Sheen on surface <input type="checkbox"/> Surface scum <input type="checkbox"/> Algal mats <input type="checkbox"/> Other:				
Substrate: <small>(check all that apply)</small> <input type="checkbox"/> Bedrock <input type="checkbox"/> Boulder <input type="checkbox"/> Cobble <input type="checkbox"/> Gravel <input checked="" type="checkbox"/> Sand <input type="checkbox"/> Silt/ clay <input type="checkbox"/> Organic <input type="checkbox"/> Other:				
% of Substrate: _____% _____% _____% _____% 100% _____% _____% _____%				
Width of Riparian Zone: 30 ft.	Vegetative Layers: <small>(check all that apply)</small> <input checked="" type="checkbox"/> Trees: 5 in. <input checked="" type="checkbox"/> Saplings/Shrubs: 1 in. <input checked="" type="checkbox"/> Herbs: NA in.			
N/A <input type="checkbox"/>				
Dominant Bank Vegetation <small>(list)</small> : Ilex opaca, Liquidambar styraciflua, Arundinaria gigantea				
Aquatic Habitats <small>(ex: submerged or emerged aquatic vegetation, overhanging banks/roots, leaf packs, large submerged wood, riffles, deep pools)</small> : submerged logs, overhanging roots, leaf packs				
Aquatic Organisms Observed <small>(list)</small> : none				
T&E Species Observed <small>(list)</small> : none				
Disturbances <small>(ex: livestock access, manure in waterbody, waste discharge pipes)</small> : none				
Tributary is: <small>(check one)</small> <input checked="" type="checkbox"/> Natural <input type="checkbox"/> Artificial, man-made <input type="checkbox"/> Manipulated				
Stream Quality ^a : <small>(check one)</small> <input type="checkbox"/> High <input checked="" type="checkbox"/> Moderate <input type="checkbox"/> Low				

Waterbody ID:

ssu0118

▪ **High Quality:** Natural, natural bank vegetation around entire waterbody; banks stable and protected by roots; water color is clear to tea-colored; no barriers to fish movement; many fish cover types available; diverse and stable aquatic habitat; no disturbance by livestock or man.

Moderate Quality: Altered by rip-rap; natural vegetation extends 1/3-1/2 of the active channel width on each side; filtering function or bank vegetation only moderately compromised; banks moderately unstable; water color is cloudy, submerged objects covered with greenish film; moderate odor; minor barriers to fish movement; fair aquatic habitat; minimum disturbance by livestock or man.

Low Quality: Rip rap and channelization excessive; natural vegetation less than 1/3 of the active channel width on each side; lack of regeneration; filtering function severely compromised; banks unstable (eroding); water color is muddy and turbid; obvious pollutants (algal mats, surface scum, surface sheen); heavy odor; severe barriers to fish movement; little to no aquatic habitat; severe disturbance from livestock or man.

Notes:

(Hurricane Matthew) Heavy rain within 72 hrs.
[approx. 11"]

Waterbody Sketch (Include north arrow, centerline, distance from centerline, data point locations, survey boundary, and IDs of associated features)

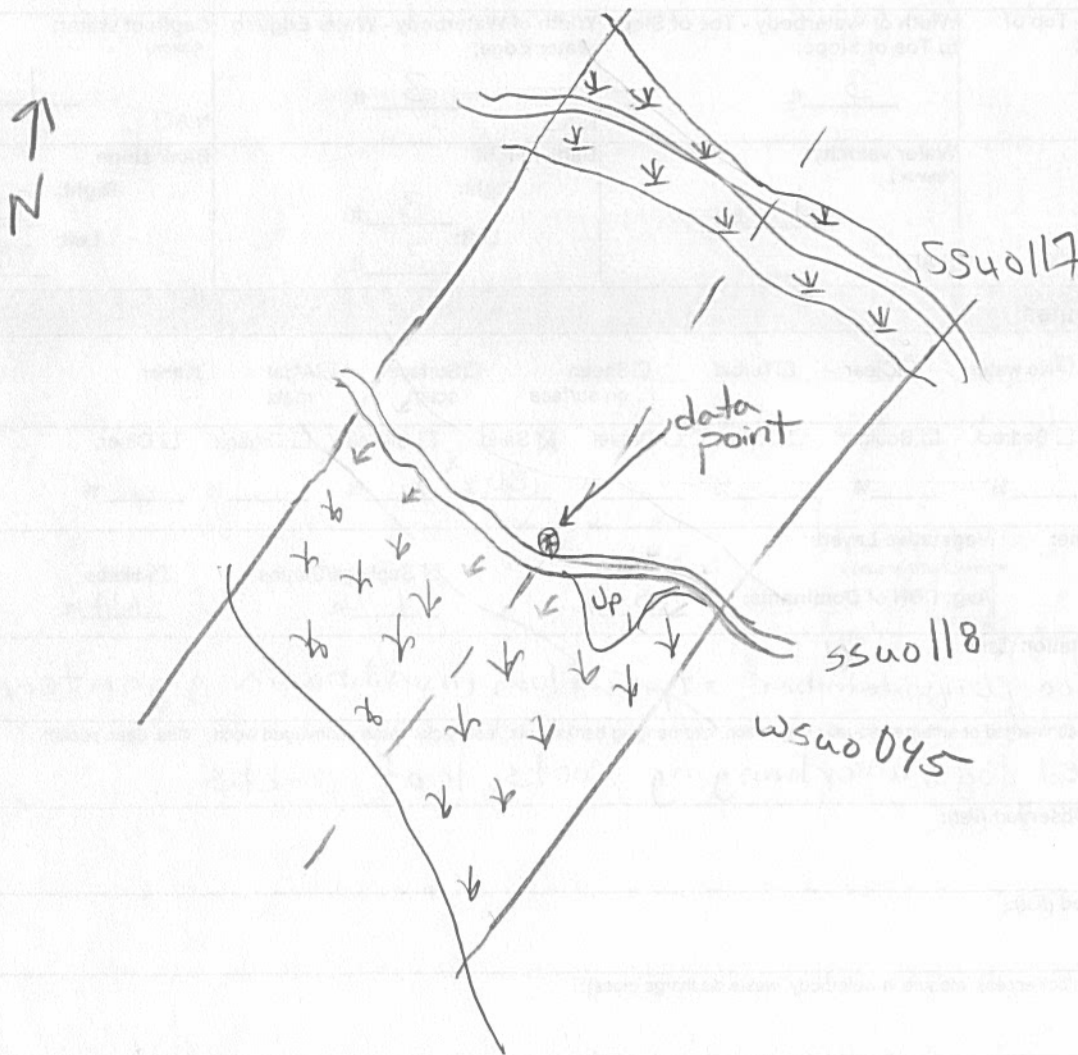

Environmental Field Surveys
Waterbody Photo Page



Waterbody data point ssuo118 facing northwest upstream.



Waterbody data point ssuo118 facing southeast downstream.

Environmental Field Surveys
Waterbody Photo Page



Waterbody data point ssuo118 facing northeast across bank.

Linear Waterbody Data Sheet

Survey Description				
Project Name: ACP		Waterbody Name: UNF to Lake Cohoon		Waterbody ID: SSU0117
Date: 10/11/16				
State: VA	County/Parish: Suffolk	Company: ESI	Crew Member Initials: RT, LR	Photos: Facing N, S, E
Tract Number(s): 26-060-A029		Nearest Milepost: 55.4	Associated Wetland ID(s): WSU0044	
Survey Type: (check one) <input checked="" type="checkbox"/> Centerline <input type="checkbox"/> Re-Route <input type="checkbox"/> Access Road <input type="checkbox"/> Other:				
Physical Attributes				
Stream Classification: (check one) <input type="checkbox"/> Ephemeral <input type="checkbox"/> Intermittent <input checked="" type="checkbox"/> Perennial				
Waterbody Type: (check one) <input type="checkbox"/> River <input checked="" type="checkbox"/> Stream <input type="checkbox"/> Ditch <input type="checkbox"/> Canal <input type="checkbox"/> Other:				
OHWM Width: 4 ft. Height: 1 ft. N/A <input type="checkbox"/>		OHWM Indicator: (check all that apply) <input checked="" type="checkbox"/> Clear line on bank <input type="checkbox"/> Shelving <input type="checkbox"/> Wrested vegetation <input type="checkbox"/> Scouring <input type="checkbox"/> Water staining <input checked="" type="checkbox"/> Bent, matted, or missing vegetation <input checked="" type="checkbox"/> Wrack line <input checked="" type="checkbox"/> Litter and debris <input type="checkbox"/> Abrupt plant community change <input type="checkbox"/> Soil characteristic change		
Width of Waterbody - Top of Bank to Top of Bank: 5 ft.	Width of Waterbody - Toe of Slope to Toe of Slope: 3 ft.	Width of Waterbody - Water Edge to Water Edge: 4 ft. N/A <input type="checkbox"/>	Depth of Water: (Approx.) 1 ft. N/A <input type="checkbox"/>	
Sinuosity: (check one) <input type="checkbox"/> Straight <input checked="" type="checkbox"/> Meandering	Water velocity: (Approx.) 1 fps N/A <input type="checkbox"/>	Bank height Right: 2 ft. Left: 2 ft.	Bank slope Right: 90 degrees Left: 90 degrees	
Qualitative Attributes				
Water Appearance: (check one) <input type="checkbox"/> No water <input checked="" type="checkbox"/> Clear <input type="checkbox"/> Turbid <input type="checkbox"/> Sheen on surface <input type="checkbox"/> Surface scum <input type="checkbox"/> Algal mats <input type="checkbox"/> Other:				
Substrate: (check all that apply) % of Substrate: _____% _____% _____% 15% 85% _____% _____% _____%				
Width of Riparian Zone: 50 ft. N/A <input type="checkbox"/>	Vegetative Layers: (check all that apply) Avg. DBH of Dominants: (approx.) <input checked="" type="checkbox"/> Trees: 9 in. <input checked="" type="checkbox"/> Saplings/Shrubs: 1 in. <input checked="" type="checkbox"/> Herbs: NA in.			
Dominant Bank Vegetation (list): Ligustrum sinenses, Smilax rotundifolia, Liquidambar styraciflua				
Aquatic Habitats (ex: submerged or emerged aquatic vegetation, overhanging banks/roots, leaf packs, large submerged wood, riffles, deep pools): submerged wood				
Aquatic Organisms Observed (list): none				
T&E Species Observed (list): none				
Disturbances (ex: livestock access, manure in waterbody, waste discharge pipes): none				
Tributary is: (check one) <input checked="" type="checkbox"/> Natural <input type="checkbox"/> Artificial, man-made <input type="checkbox"/> Manipulated				
Stream Quality ^a : (check one) <input type="checkbox"/> High <input checked="" type="checkbox"/> Moderate <input type="checkbox"/> Low				

Waterbody ID:

SSuo 117

• **High Quality:** Natural, natural bank vegetation around entire waterbody; banks stable and protected by roots; water color is clear to tea-colored; no barriers to fish movement; many fish cover types available; diverse and stable aquatic habitat; no disturbance by livestock or man.

Moderate Quality: Altered by rip-rap; natural vegetation extends 1/3-1/2 of the active channel width on each side; filtering function or bank vegetation only moderately compromised; banks moderately unstable; water color is cloudy, submerged objects covered with greenish film; moderate odor; minor barriers to fish movement; fair aquatic habitat; minimum disturbance by livestock or man.

Low Quality: Rip rap and channelization excessive; natural vegetation less than 1/3 of the active channel width on each side; lack of regeneration; filtering function severely compromised; banks unstable (eroding); water color is muddy and turbid; obvious pollutants (algal mats, surface scum, surface sheen); heavy odor; severe barriers to fish movement; little to no aquatic habitat; severe disturbance from livestock or man.

Notes:

(Hurricane Matthew) Heavy rain within 72hrs.
[approx. 11"]

Waterbody Sketch (Include north arrow, centerline, distance from centerline, data point locations, survey boundary, and IDs of associated features)

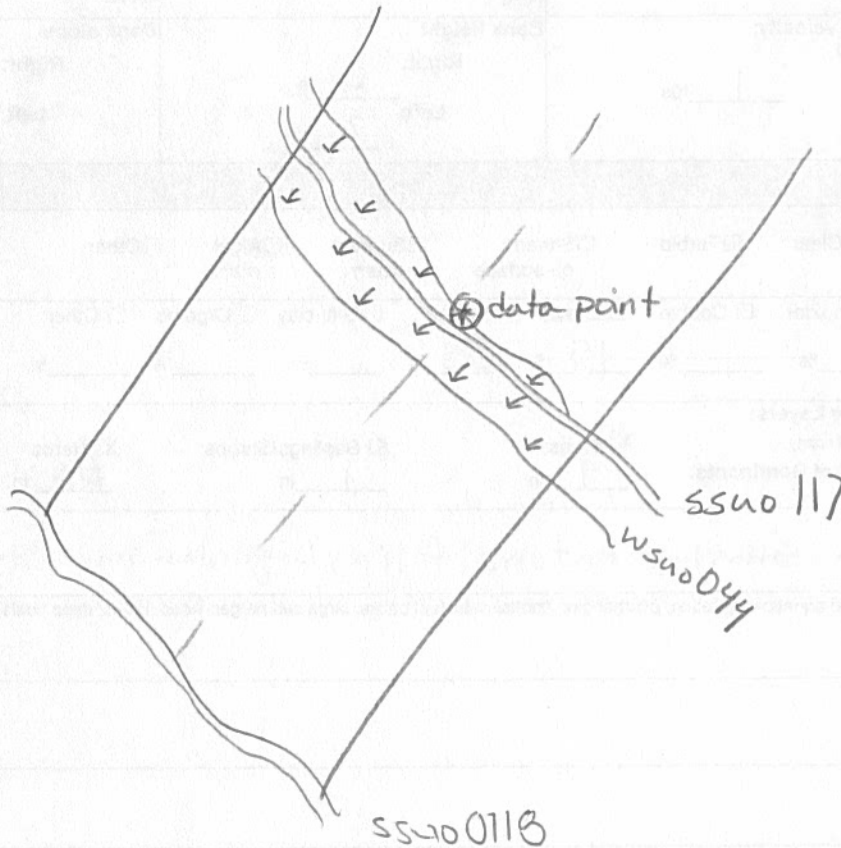
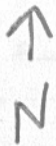

Environmental Field Surveys
Waterbody Photo Page



Waterbody data point ssuo117 facing north upstream.



Waterbody data point ssuo117 facing south downstream.

Environmental Field Surveys
Waterbody Photo Page



Waterbody data point ssuo117 facing east across bank.

Linear Waterbody Data Sheet

Survey Description				
Project Name: <i>ACP</i>	Waterbody Name: <i>Unit to Cohoon Creek</i>	Waterbody ID: <i>55UP018</i>	Date: <i>11/5/16</i>	
State: <i>VA</i>	County/Parish: <i>Suffolk</i>	Company: <i>ESI</i>	Crew Member Initials: <i>MKS NWM</i>	Photos: <i>W, SE, S</i>
Tract Number(s): <i>26-060-A030</i>	Nearest Milepost: <i>1 55.8</i>	Associated Wetland ID(s): <i>None</i>		
Survey Type: <small>(check one)</small>				
<input type="checkbox"/> Centerline <input checked="" type="checkbox"/> Re-Route <input type="checkbox"/> Access Road <input type="checkbox"/> Other:				
Physical Attributes				
Stream Classification: <small>(check one)</small>				
<input type="checkbox"/> Ephemeral <input checked="" type="checkbox"/> Intermittent <input type="checkbox"/> Perennial				
Waterbody Type: <small>(check one)</small>				
<input type="checkbox"/> River <input checked="" type="checkbox"/> Stream <input type="checkbox"/> Ditch <input type="checkbox"/> Canal <input type="checkbox"/> Other:				
OHWM Width: <i>4</i> ft.	OHWM Indicator: <small>(check all that apply)</small>	<input type="checkbox"/> Clear line on bank	<input type="checkbox"/> Shelving	<input type="checkbox"/> Wrested vegetation
OHWM Height: <i>0.2</i> ft.		<input checked="" type="checkbox"/> Bent, matted, or missing vegetation	<input checked="" type="checkbox"/> Wrack line	<input type="checkbox"/> Litter and debris
N/A <input type="checkbox"/>		<input type="checkbox"/> Abrupt plant community change	<input type="checkbox"/> Scouring	<input checked="" type="checkbox"/> Water staining
Soil characteristic change				
<input type="checkbox"/> Soil characteristic change				
Width of Waterbody - Top of Bank to Top of Bank: <i>6</i> ft.	Width of Waterbody - Toe of Slope to Toe of Slope: <i>4</i> ft.	Width of Waterbody - Water Edge to Water Edge: <i>4</i> ft.	Depth of Water: <small>(Approx.)</small> <i>0.2</i> ft.	
N/A <input type="checkbox"/>	N/A <input type="checkbox"/>	N/A <input type="checkbox"/>	N/A <input type="checkbox"/>	
Sinuosity: <small>(check one)</small>	Water velocity: <small>(Approx.)</small>	Bank height	Bank slope	
<input checked="" type="checkbox"/> Straight	<i>< 1</i> fps	Right: <i>0.5</i> ft.	Right: <i>45</i> degrees	
<input type="checkbox"/> Meandering	N/A <input type="checkbox"/>	Left: <i>0.5</i> ft.	Left: <i>45</i> degrees	
Qualitative Attributes				
Water Appearance: <small>(check one)</small>				
<input type="checkbox"/> No water <input type="checkbox"/> Clear <input type="checkbox"/> Turbid <input checked="" type="checkbox"/> Sheen on surface <input type="checkbox"/> Surface scum <input type="checkbox"/> Algal mats <input type="checkbox"/> Other:				
Substrate: <small>(check all that apply)</small>				
<input type="checkbox"/> Bedrock <input type="checkbox"/> Boulder <input type="checkbox"/> Cobble <input type="checkbox"/> Gravel <input checked="" type="checkbox"/> Sand <input checked="" type="checkbox"/> Silt/ clay <input type="checkbox"/> Organic <input type="checkbox"/> Other:				
% of Substrate: _____% _____% _____% _____% <i>10</i> % <i>90</i> % _____% _____%				
Width of Riparian Zone: <i>75</i> ft.	Vegetative Layers: <small>(check all that apply)</small>			
N/A <input type="checkbox"/>	<input checked="" type="checkbox"/> Trees: <i>16</i> in. <input checked="" type="checkbox"/> Saplings/Shrubs: <i>3</i> in. <input checked="" type="checkbox"/> Herbs: <i>NA</i> in.			
Avg. DBH of Dominants: <small>(approx.)</small>				
Dominant Bank Vegetation (list): <i>Ligustrum sinense, Ilex opaca, Vitis rotundifolia, Liquidambar styraciflua</i>				
Aquatic Habitats (ex: submerged or emerged aquatic vegetation, overhanging banks/roots, leaf packs, large submerged wood, riffles, deep pools): <i>leaf packs, root mats</i>				
Aquatic Organisms Observed (list): <i>None</i>				
T&E Species Observed (list): <i>None</i>				
Disturbances (ex: livestock access, manure in waterbody, waste discharge pipes): <i>Agriculture, dumping</i>				
Tributary Is: <small>(check one)</small>				
<input type="checkbox"/> Natural <input type="checkbox"/> Artificial, man-made <input checked="" type="checkbox"/> Manipulated				
Stream Quality *: <small>(check one)</small>				
<input type="checkbox"/> High <input type="checkbox"/> Moderate <input checked="" type="checkbox"/> Low				

Waterbody ID:
55up018

▪ **High Quality:** Natural channel, natural vegetation extends at least one or two active channel widths on each side; banks stable and protected by roots; water color is clear to tea-colored; no barriers to fish movement; many fish cover types available; diverse and stable aquatic habitat; no disturbance by livestock or man.

Moderate Quality: Altered channel evidenced by rip-rap; natural vegetation extends 1/3-1/2 of the active channel width on each side; filtering function or riparian vegetation only moderately compromised; banks moderately unstable; water color is cloudy, submerged objects covered with greenish film; moderate odor; minor barriers to fish movement; fair aquatic habitat; minimum disturbance by livestock or man.

Low Quality: Channel is actively down cutting or widening; rip rap and channelization excessive; natural vegetation less than 1/3 of the active channel width on each side; lack of regeneration; filtering function severely compromised; banks unstable (eroding); water color is muddy and turbid; obvious pollutants (algal mats, surface scum, surface sheen); heavy odor; severe barriers to fish movement; little to no aquatic habitat; severe disturbance from livestock or man.

Notes:

Waterbody Sketch (Include north arrow, centerline, distance from centerline, data point location, survey boundary, and IDs of associated features)

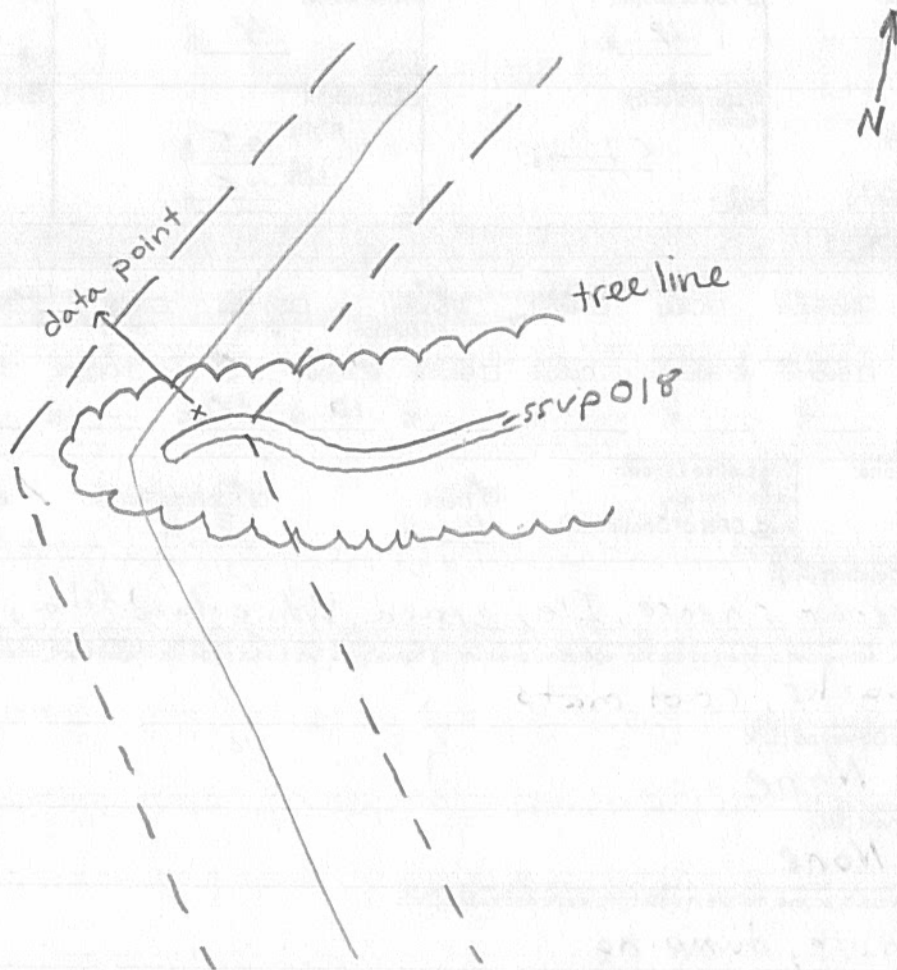

Environmental Field Surveys
Waterbody Photo Page



Waterbody data point ssup018 facing west upstream.



Waterbody data point ssup018 facing southeast downstream.

Environmental Field Surveys
Waterbody Photo Page



Waterbody data point ssup018 facing south across bank.

Linear Waterbody Data Sheet

Survey Description			
Project Name: <u>ACP</u>	Waterbody Name: <u>UNT to Cohoon Creek</u>	Waterbody ID: <u>SSUP 019</u>	Date: <u>1/6/16</u>
State: <u>VA</u>	County/Parish: <u>Suffolk</u>	Company: <u>ESI</u>	Crew Member Initials: <u>MKS / NWM</u>
Photos: <u>NE, SW, NW</u>			
Tract Number(s): <u>26-060-A031, 26-060-A032</u>		Nearest Milepost: <u>56.2</u>	Associated Wetland ID(s): <u>WSUP 032</u>
Survey Type: (check one) <input type="checkbox"/> Centerline <input checked="" type="checkbox"/> Re-Route <input type="checkbox"/> Access Road <input type="checkbox"/> Other:			
Physical Attributes			
Stream Classification: (check one) <input type="checkbox"/> Ephemeral <input type="checkbox"/> Intermittent <input checked="" type="checkbox"/> Perennial			
Waterbody Type: (check one) <input type="checkbox"/> River <input checked="" type="checkbox"/> Stream <input type="checkbox"/> Ditch <input type="checkbox"/> Canal <input type="checkbox"/> Other:			
OHWM Width: <u>6</u> ft. Height: <u>1.5</u> ft. N/A <input type="checkbox"/>		OHWM Indicator: (check all that apply) <input checked="" type="checkbox"/> Clear line on bank <input checked="" type="checkbox"/> Shelving <input type="checkbox"/> Wrested vegetation <input checked="" type="checkbox"/> Scouring <input type="checkbox"/> Water staining <input type="checkbox"/> Bent, matted, or missing vegetation <input checked="" type="checkbox"/> Wrack line <input checked="" type="checkbox"/> Litter and debris <input type="checkbox"/> Abrupt plant community change <input type="checkbox"/> Soil characteristic change	
Width of Waterbody - Top of Bank to Top of Bank: <u>7</u> ft.	Width of Waterbody - Toe of Slope to Toe of Slope: <u>6</u> ft.	Width of Waterbody - Water Edge to Water Edge: N/A <input type="checkbox"/> <u>6</u> ft.	Depth of Water: (Approx.) N/A <input type="checkbox"/> <u>1.5</u> ft.
Sinuosity: (check one) <input type="checkbox"/> Straight <input checked="" type="checkbox"/> Meandering	Water velocity: (Approx.) <u>1</u> fps N/A <input type="checkbox"/>	Bank height Right: <u>3</u> ft. Left: <u>4</u> ft.	Bank slope Right: <u>50</u> degrees Left: <u>60</u> degrees
Qualitative Attributes			
Water Appearance: (check one) <input type="checkbox"/> No water <input checked="" type="checkbox"/> Clear <input type="checkbox"/> Turbid <input type="checkbox"/> Sheen on surface <input type="checkbox"/> Surface scum <input type="checkbox"/> Algal mats <input type="checkbox"/> Other:			
Substrate: (check all that apply) % of Substrate: _____% _____% _____% <u>10</u> % <u>80</u> % <u>30</u> % _____% _____%			
Width of Riparian Zone: <u>150</u> ft. N/A <input type="checkbox"/>		Vegetative Layers: (check all that apply) <input checked="" type="checkbox"/> Trees: <u>12</u> in. <input checked="" type="checkbox"/> Saplings/Shrubs: <u>2</u> in. <input checked="" type="checkbox"/> Herbs: <u>NA</u> in.	
Dominant Bank Vegetation (list): <u>Acer rubrum, Taxodium distichum, Nyssa biflora, Gelsemium sempervirens, Lonicera japonica, Ligustrum sinense</u>			
Aquatic Habitats (ex: submerged or emerged aquatic vegetation, overhanging banks/roots, leaf packs, large submerged wood, riffles, deep pools): <u>pools, leaf packs, large submerged wood, overhanging roots,</u>			
Aquatic Organisms Observed (list): <u>Benthic macroinvertebrates</u>			
T&E Species Observed (list): <u>None</u>			
Disturbances (ex: livestock access, manure in waterbody, waste discharge pipes): <u>Fill in floodplain, clearing in floodplain</u>			
Tributary Is: (check one) <input checked="" type="checkbox"/> Natural <input type="checkbox"/> Artificial, man-made <input type="checkbox"/> Manipulated			
Stream Quality*: (check one) <input type="checkbox"/> High <input checked="" type="checkbox"/> Moderate <input type="checkbox"/> Low			

Waterbody ID:
ssup019

- **High Quality:** Natural channel, natural vegetation extends at least one or two active channel widths on each side; banks stable and protected by roots; water color is clear to tea-colored; no barriers to fish movement; many fish cover types available; diverse and stable aquatic habitat; no disturbance by livestock or man.
- Moderate Quality:** Altered channel evidenced by rip-rap; natural vegetation extends 1/3-1/2 of the active channel width on each side; filtering function or riparian vegetation only moderately compromised; banks moderately unstable; water color is cloudy, submerged objects covered with greenish film; moderate odor; minor barriers to fish movement; fair aquatic habitat; minimum disturbance by livestock or man.
- Low Quality:** Channel is actively down cutting or widening; rip rap and channelization excessive; natural vegetation less than 1/3 of the active channel width on each side; lack of regeneration; filtering function severely compromised; banks unstable (eroding); water color is muddy and turbid; obvious pollutants (algal mats, surface scum, surface sheen); heavy odor; severe barriers to fish movement; little to no aquatic habitat; severe disturbance from livestock or man.

Notes:

Waterbody Sketch (Include north arrow, centerline, distance from centerline, data point location, survey boundary, and IDs of associated features)

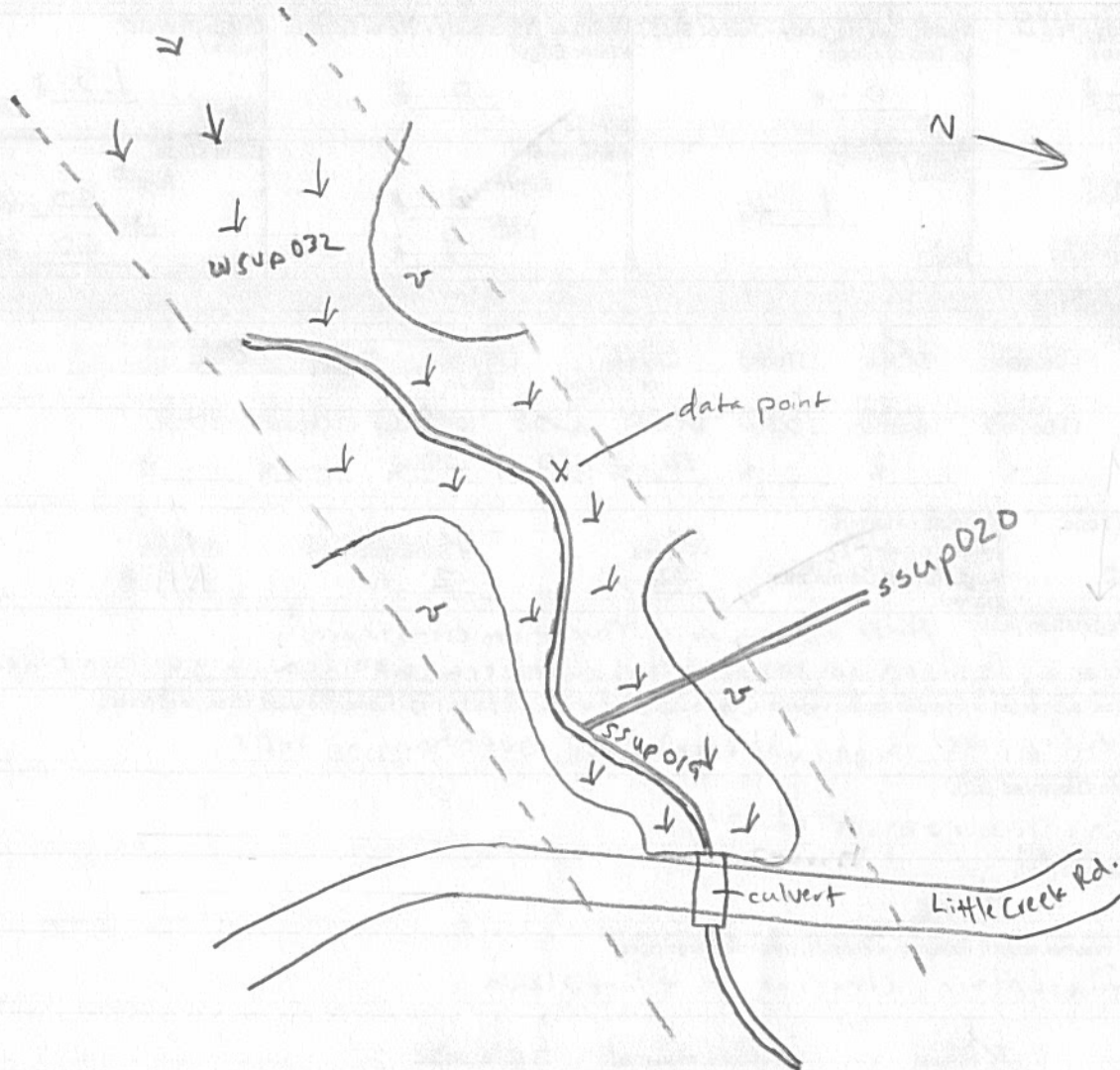

Environmental Field Surveys
Waterbody Photo Page



Waterbody data point ssup019 facing northeast upstream.



Waterbody data point ssup019 facing southwest downstream.

Environmental Field Surveys
Waterbody Photo Page



Waterbody data point ssup019 facing northwest across bank.

Linear Waterbody Data Sheet

Survey Description				
Project Name: <u>ACP</u>	Waterbody Name: <u>4NT to Cohoon Creek</u>	Waterbody ID: <u>55UP020</u>	Date: <u>11/6/16</u>	
State: <u>VA</u>	County/Parish: <u>Suffolk</u>	Company: <u>ESI</u>	Crew Member Initials: <u>MKS, NWM</u>	Photos: <u>N, S, E</u>
Tract Number(s): <u>26-060-A031</u>		Nearest Milepost: <u>56.3</u>	Associated Wetland ID(s): <u>WSUP032</u>	
Survey Type: <small>(check one)</small>				
<input type="checkbox"/> Centerline <input checked="" type="checkbox"/> Re-Route <input type="checkbox"/> Access Road <input type="checkbox"/> Other:				
Physical Attributes				
Stream Classification: <small>(check one)</small>				
<input type="checkbox"/> Ephemeral <input checked="" type="checkbox"/> Intermittent <input type="checkbox"/> Perennial				
Waterbody Type: <small>(check one)</small>				
<input type="checkbox"/> River <input checked="" type="checkbox"/> Stream <input type="checkbox"/> Ditch <input type="checkbox"/> Canal <input type="checkbox"/> Other:				
OHWM Width: <u>1.5</u> ft. Height: <u>0.3</u> ft. N/A <input type="checkbox"/>		OHWM Indicator: <small>(check all that apply)</small>		
		<input checked="" type="checkbox"/> Clear line on bank <input type="checkbox"/> Shelving <input type="checkbox"/> Wrested vegetation <input checked="" type="checkbox"/> Scouring <input type="checkbox"/> Water staining		
		<input type="checkbox"/> Bent, matted, or missing vegetation <input checked="" type="checkbox"/> Wrack line <input type="checkbox"/> Litter and debris <input type="checkbox"/> Abrupt plant community change <input type="checkbox"/> Soil characteristic change		
Width of Waterbody - Top of Bank to Top of Bank: <u>2</u> ft.	Width of Waterbody - Toe of Slope to Toe of Slope: <u>1.5</u> ft.	Width of Waterbody - Water Edge to Water Edge: N/A <input type="checkbox"/> <u>1.5</u> ft.	Depth of Water: <small>(Approx.)</small> N/A <input type="checkbox"/> <u>0.3</u> ft.	
Sinuosity: <small>(check one)</small>	Water velocity: <small>(Approx.)</small>	Bank height	Bank slope	
<input type="checkbox"/> Straight <input checked="" type="checkbox"/> Meandering	<u>< 1</u> fps N/A <input type="checkbox"/>	Right: <u>1</u> ft. Left: <u>1</u> ft.	Right: <u>45</u> degrees Left: <u>45</u> degrees	
Qualitative Attributes				
Water Appearance: <small>(check one)</small>				
<input type="checkbox"/> No water <input checked="" type="checkbox"/> Clear <input type="checkbox"/> Turbid <input type="checkbox"/> Sheen on surface <input type="checkbox"/> Surface scum <input type="checkbox"/> Algal mats <input type="checkbox"/> Other:				
Substrate: <small>(check all that apply)</small>				
<input type="checkbox"/> Bedrock <input type="checkbox"/> Boulder <input type="checkbox"/> Cobble <input type="checkbox"/> Gravel <input checked="" type="checkbox"/> Sand <input checked="" type="checkbox"/> Silt/clay <input type="checkbox"/> Organic <input type="checkbox"/> Other:				
% of Substrate: _____% _____% _____% _____% <u>75</u> % <u>25</u> % _____% _____%				
Width of Riparian Zone: <u>50</u> ft. N/A <input type="checkbox"/>	Vegetative Layers: <small>(check all that apply)</small>			
	<input checked="" type="checkbox"/> Trees: <u>10</u> in. <input type="checkbox"/> Saplings/Shrubs: _____ in. <input checked="" type="checkbox"/> Herbs: <u>NA</u> in.			
Dominant Bank Vegetation (list): <u>Lonicera japonica, Taxodium distichum, Hedera helix, Ligustrum sinense</u>				
Aquatic Habitats (ex: submerged or emerged aquatic vegetation, overhanging banks/roots, leaf packs, large submerged wood, riffles, deep pools): <u>Root mats, leaf packs</u>				
Aquatic Organisms Observed (list): <u>None</u>				
T&E Species Observed (list): <u>None</u>				
Disturbances (ex: livestock access, manure in waterbody, waste discharge pipes): <u>None</u>				
Tributary Is: <small>(check one)</small>				
<input checked="" type="checkbox"/> Natural <input type="checkbox"/> Artificial, man-made <input type="checkbox"/> Manipulated				
Stream Quality *: <small>(check one)</small>				
<input type="checkbox"/> High <input checked="" type="checkbox"/> Moderate <input type="checkbox"/> Low				

Waterbody ID:

SSUP 020

High Quality: Natural channel, natural vegetation extends at least one or two active channel widths on each side; banks stable and protected by roots; water color is clear to tea-colored; no barriers to fish movement; many fish cover types available; diverse and stable aquatic habitat; no disturbance by livestock or man.

Moderate Quality: Altered channel evidenced by rip-rap; natural vegetation extends 1/3-1/2 of the active channel width on each side; filtering function or riparian vegetation only moderately compromised; banks moderately unstable; water color is cloudy, submerged objects covered with greenish film; moderate odor; minor barriers to fish movement; fair aquatic habitat; minimum disturbance by livestock or man.

Low Quality: Channel is actively down cutting or widening; rip rap and channelization excessive; natural vegetation less than 1/3 of the active channel width on each side; lack of regeneration; filtering function severely compromised; banks unstable (eroding); water color is muddy and turbid; obvious pollutants (algal mats, surface scum, surface sheen); heavy odor; severe barriers to fish movement; little to no aquatic habitat; severe disturbance from livestock or man.

Notes:

Waterbody Sketch (Include north arrow, centerline, distance from centerline, data point location, survey boundary, and IDs of associated features)

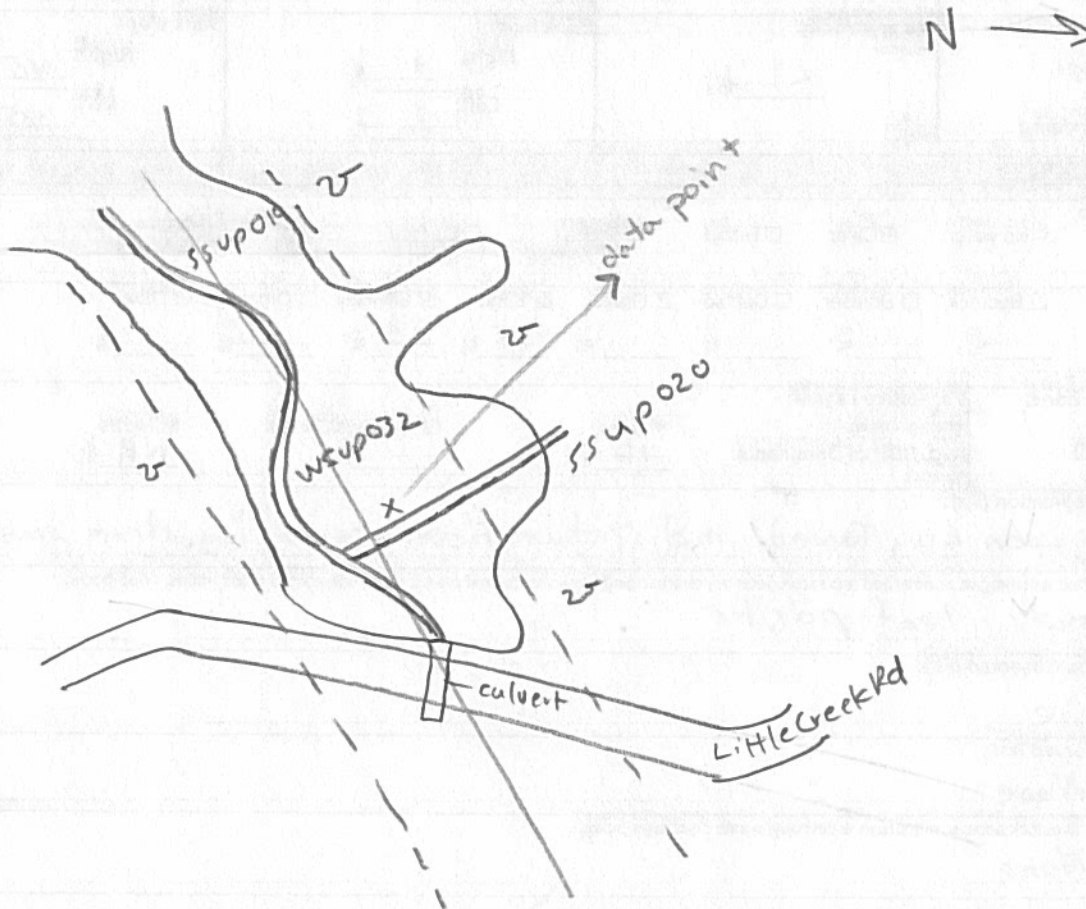

Environmental Field Surveys
Waterbody Photo Page



Waterbody data point ssup020 facing north upstream.



Waterbody data point ssup020 facing south downstream.

Environmental Field Surveys
Waterbody Photo Page



Waterbody data point ssup020 facing east across bank.

Linear Waterbody Data Sheet

Survey Description			
Project Name: ACP	Waterbody Name: UNT to Cohoon Creek	Waterbody ID: 55up021	Date: 1/6/16
State: VA	County/Parish: Suffolk	Company: ESI	Crew Member Initials: MKS, NWM
Photos: SE, NW, NE		Tract Number(s): 26-060-A031	
Nearest Milepost: 56.3		Associated Wetland ID(s): wsup033	
Survey Type: (check one) <input type="checkbox"/> Centerline <input checked="" type="checkbox"/> Re-Route <input type="checkbox"/> Access Road <input type="checkbox"/> Other:			
Physical Attributes			
Stream Classification: (check one) <input type="checkbox"/> Ephemeral <input type="checkbox"/> Intermittent <input checked="" type="checkbox"/> Perennial			
Waterbody Type: (check one) <input type="checkbox"/> River <input checked="" type="checkbox"/> Stream <input type="checkbox"/> Ditch <input type="checkbox"/> Canal <input type="checkbox"/> Other:			
OHWM Width: 2 ft.	OHWM Indicator: (check all that apply)	<input type="checkbox"/> Clear line on bank	<input type="checkbox"/> Shelving
Height: 0.5 ft.	<input type="checkbox"/> Bent, matted, or missing vegetation	<input checked="" type="checkbox"/> Wrack line	<input type="checkbox"/> Wrested vegetation
N/A <input type="checkbox"/>	<input type="checkbox"/> Abrupt plant community change	<input checked="" type="checkbox"/> Litter and debris	<input checked="" type="checkbox"/> Scouring
			<input type="checkbox"/> Water staining
<input checked="" type="checkbox"/> Soil characteristic change			
Width of Waterbody - Top of Bank to Top of Bank: 2 ft.	Width of Waterbody - Toe of Slope to Toe of Slope: 2 ft.	Width of Waterbody - Water Edge to Water Edge: 2 ft.	Depth of Water: (Approx.) 0.5 ft.
		N/A <input type="checkbox"/>	N/A <input type="checkbox"/>
Sinuosity: (check one) <input type="checkbox"/> Straight <input checked="" type="checkbox"/> Meandering	Water velocity: (Approx.) 1 fps	Bank height Right: 1 ft. Left: 1 ft.	Bank slope Right: 45 degrees Left: 45 degrees
	N/A <input type="checkbox"/>		
Qualitative Attributes			
Water Appearance: (check one) <input type="checkbox"/> No water <input checked="" type="checkbox"/> Clear <input type="checkbox"/> Turbid <input type="checkbox"/> Sheen on surface <input type="checkbox"/> Surface scum <input type="checkbox"/> Algal mats <input type="checkbox"/> Other:			
Substrate: (check all that apply) <input type="checkbox"/> Bedrock <input type="checkbox"/> Boulder <input type="checkbox"/> Cobble <input checked="" type="checkbox"/> Gravel <input checked="" type="checkbox"/> Sand <input checked="" type="checkbox"/> Silt/clay <input type="checkbox"/> Organic <input type="checkbox"/> Other:			
% of Substrate: _____% _____% _____% 5% 75% 20% _____% _____%			
Width of Riparian Zone: 150 ft.	Vegetative Layers: (check all that apply)	<input checked="" type="checkbox"/> Trees:	<input checked="" type="checkbox"/> Saplings/Shrubs:
N/A <input type="checkbox"/>	Avg. DBH of Dominants: (approx.)	10 in.	1 in.
			<input checked="" type="checkbox"/> Herbs NA in.
Dominant Bank Vegetation (list): Nyssa biflora, Smilax rotundifolia, Ligustrum sinense, Rosa multiflora, Lonicera japonica			
Aquatic Habitats (ex: submerged or emerged aquatic vegetation, overhanging banks/roots, leaf packs, large submerged wood, riffles, deep pools): Riffle, Pool, leaf pack, root mats			
Aquatic Organisms Observed (list): None			
T&E Species Observed (list): None			
Disturbances (ex: livestock access, manure in waterbody, waste discharge pipes): Clearing in powerline ROW			
Tributary is: (check one) <input type="checkbox"/> Natural <input type="checkbox"/> Artificial, man-made <input checked="" type="checkbox"/> Manipulated			
Stream Quality*: (check one) <input type="checkbox"/> High <input checked="" type="checkbox"/> Moderate <input type="checkbox"/> Low			

Waterbody ID:

SSUP 021

▪ **High Quality:** Natural channel, natural vegetation extends at least one or two active channel widths on each side; banks stable and protected by roots; water color is clear to tea-colored; no barriers to fish movement; many fish cover types available; diverse and stable aquatic habitat; no disturbance by livestock or man.

Moderate Quality: Altered channel evidenced by rip-rap; natural vegetation extends 1/3-1/2 of the active channel width on each side; filtering function or riparian vegetation only moderately compromised; banks moderately unstable; water color is cloudy, submerged objects covered with greenish film; moderate odor; minor barriers to fish movement; fair aquatic habitat; minimum disturbance by livestock or man.

Low Quality: Channel is actively down cutting or widening; rip rap and channelization excessive; natural vegetation less than 1/3 of the active channel width on each side; lack of regeneration; filtering function severely compromised; banks unstable (eroding); water color is muddy and turbid; obvious pollutants (algal mats, surface scum, surface sheen); heavy odor; severe barriers to fish movement; little to no aquatic habitat; severe disturbance from livestock or man.

Notes:

Waterbody Sketch (Include north arrow, centerline, distance from centerline, data point location, survey boundary, and IDs of associated features)

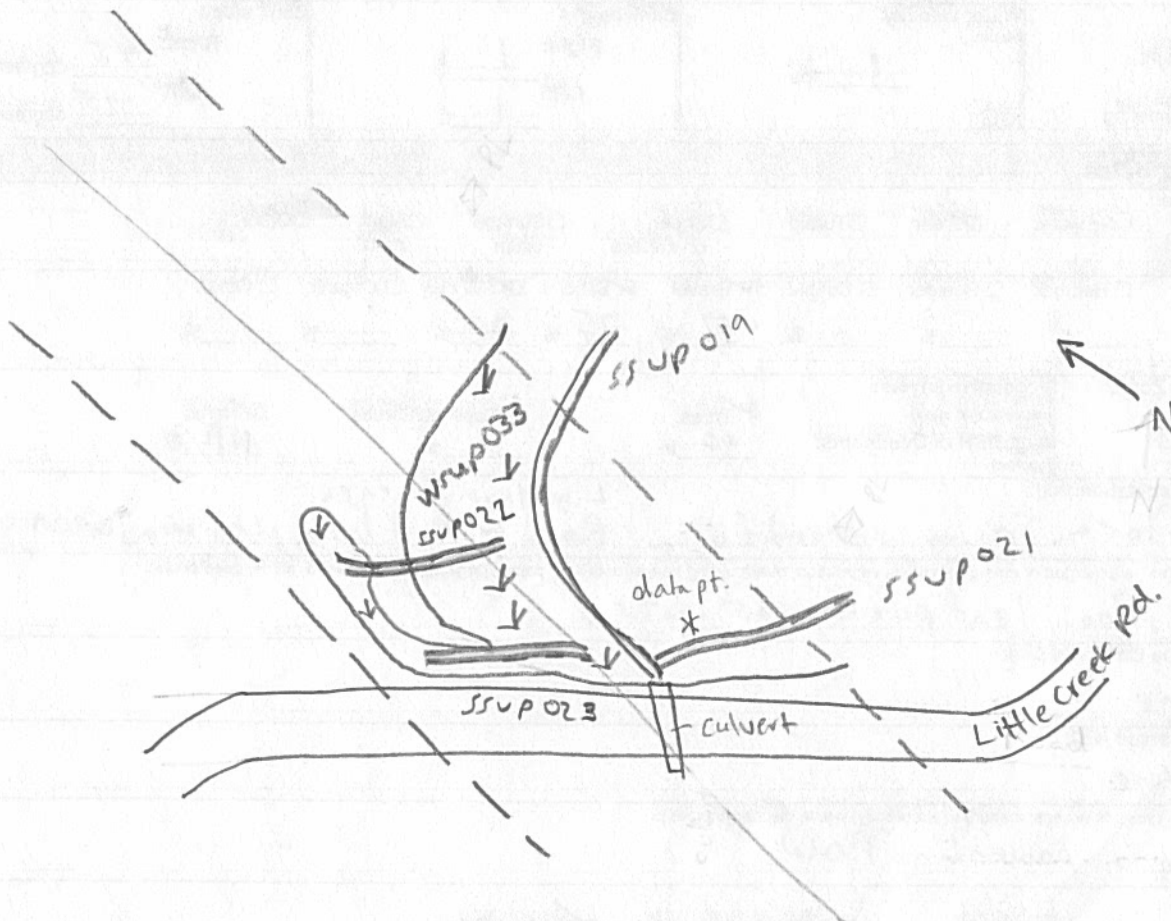

Environmental Field Surveys
Waterbody Photo Page



Waterbody data point ssup021 facing southeast upstream.



Waterbody data point ssup021 facing northwest downstream.

Environmental Field Surveys
Waterbody Photo Page



Waterbody data point ssup021 facing northeast across bank.

Linear Waterbody Data Sheet

Survey Description					
Project Name: <u>ACP</u>		Waterbody Name: <u>UNT to Cohoon Creek</u>		Waterbody ID: <u>SSUP023</u>	Date: <u>1/6/16</u>
State: <u>VA</u>	County/Parish: <u>Suffolk</u>	Company: <u>ESI</u>	Crew Member Initials: <u>MKS / NWM</u>	Photos: <u>NW, S, E</u>	
Tract Number(s): <u>26-060-A031</u>		Nearest Milepost: <u>56.3</u>		Associated Wetland ID(s): <u>WSUP033</u>	
Survey Type: <small>(check one)</small>					
<input type="checkbox"/> Centerline <input checked="" type="checkbox"/> Re-Route <input type="checkbox"/> Access Road <input type="checkbox"/> Other:					
Physical Attributes					
Stream Classification: <small>(check one)</small>					
<input type="checkbox"/> Ephemeral <input checked="" type="checkbox"/> Intermittent <input type="checkbox"/> Perennial					
Waterbody Type: <small>(check one)</small>					
<input type="checkbox"/> River <input checked="" type="checkbox"/> Stream <input type="checkbox"/> Ditch <input type="checkbox"/> Canal <input type="checkbox"/> Other:					
OHWM Width: <u>0.5</u> ft.		OHWM Indicator: <small>(check all that apply)</small>			
Height: <u>0.2</u> ft.		<input type="checkbox"/> Clear line on bank <input type="checkbox"/> Shelving <input type="checkbox"/> Wrested vegetation <input checked="" type="checkbox"/> Scouring <input type="checkbox"/> Water staining			
N/A <input type="checkbox"/>		<input checked="" type="checkbox"/> Bent, matted, or missing vegetation <input type="checkbox"/> Wrack line <input type="checkbox"/> Litter and debris <input type="checkbox"/> Abrupt plant community change <input checked="" type="checkbox"/> Soil characteristic change			
Width of Waterbody - Top of Bank to Top of Bank: <u>1.5</u> ft.		Width of Waterbody - Toe of Slope to Toe of Slope: <u>1.0</u> ft.		Width of Waterbody - Water Edge to Water Edge: <u>0.5</u> ft.	Depth of Water: <small>(Approx.)</small> <u>0.2</u> ft.
N/A <input type="checkbox"/>		N/A <input type="checkbox"/>		N/A <input type="checkbox"/>	N/A <input type="checkbox"/>
Sinuosity: <small>(check one)</small>		Water velocity: <small>(Approx.)</small>		Bank height	Bank slope
<input checked="" type="checkbox"/> Straight <input type="checkbox"/> Meandering		<u>< 1</u> fps N/A <input type="checkbox"/>		Right: <u>3</u> ft. Left: <u>1</u> ft.	Right: <u>75</u> degrees Left: <u>45</u> degrees
Qualitative Attributes					
Water Appearance: <small>(check one)</small>					
<input type="checkbox"/> No water <input checked="" type="checkbox"/> Clear <input type="checkbox"/> Turbid <input type="checkbox"/> Sheen on surface <input type="checkbox"/> Surface scum <input type="checkbox"/> Algal mats <input type="checkbox"/> Other:					
Substrate: <small>(check all that apply)</small>					
<input type="checkbox"/> Bedrock <input type="checkbox"/> Boulder <input type="checkbox"/> Cobble <input type="checkbox"/> Gravel <input checked="" type="checkbox"/> Sand <input checked="" type="checkbox"/> Silt/ clay <input checked="" type="checkbox"/> Organic <input type="checkbox"/> Other:					
% of Substrate: _____% _____% _____% _____% <u>20</u> % <u>70</u> % <u>10</u> % _____%					
Width of Riparian Zone: <u>30</u> ft.		Vegetative Layers: <small>(check all that apply)</small>			
N/A <input type="checkbox"/>		<input type="checkbox"/> Trees: <input checked="" type="checkbox"/> Saplings/Shrubs: <input checked="" type="checkbox"/> Herbs:			
		Avg. DBH of Dominants: <small>(approx.)</small> _____ in. <u>3</u> in. <u>NA</u> in.			
Dominant Bank Vegetation <small>(list)</small> : <u>Lonicera japonica, Smilax rotundifolia, Ilex opaca, Arundinaria gigantea</u>					
Aquatic Habitats (ex: submerged or emerged aquatic vegetation, overhanging banks/roots, leaf packs, large submerged wood, riffles, deep pools): <u>leaf packs</u>					
Aquatic Organisms Observed <small>(list)</small> : <u>None</u>					
T&E Species Observed <small>(list)</small> : <u>None</u>					
Disturbances (ex: livestock access, manure in waterbody, waste discharge pipes): <u>Agriculture runoff</u>					
Tributary Is: <small>(check one)</small>					
<input type="checkbox"/> Natural <input type="checkbox"/> Artificial, man-made <input checked="" type="checkbox"/> Manipulated					
Stream Quality *: <small>(check one)</small>					
<input type="checkbox"/> High <input type="checkbox"/> Moderate <input checked="" type="checkbox"/> Low					

Waterbody ID:

SSUP023

▪ **High Quality:** Natural channel, natural vegetation extends at least one or two active channel widths on each side; banks stable and protected by roots; water color is clear to tea-colored; no barriers to fish movement; many fish cover types available; diverse and stable aquatic habitat; no disturbance by livestock or man.

Moderate Quality: Altered channel evidenced by rip-rap; natural vegetation extends 1/3-1/2 of the active channel width on each side; filtering function or riparian vegetation only moderately compromised; banks moderately unstable; water color is cloudy, submerged objects covered with greenish film; moderate odor; minor barriers to fish movement; fair aquatic habitat; minimum disturbance by livestock or man.

Low Quality: Channel is actively down cutting or widening; rip rap and channelization excessive; natural vegetation less than 1/3 of the active channel width on each side; lack of regeneration; filtering function severely compromised; banks unstable (eroding); water color is muddy and turbid; obvious pollutants (algal mats, surface scum, surface sheen); heavy odor; severe barriers to fish movement; little to no aquatic habitat; severe disturbance from livestock or man.

Notes:

Little to no aquatic habitat

Waterbody Sketch (Include north arrow, centerline, distance from centerline, data point location, survey boundary, and IDs of associated features)

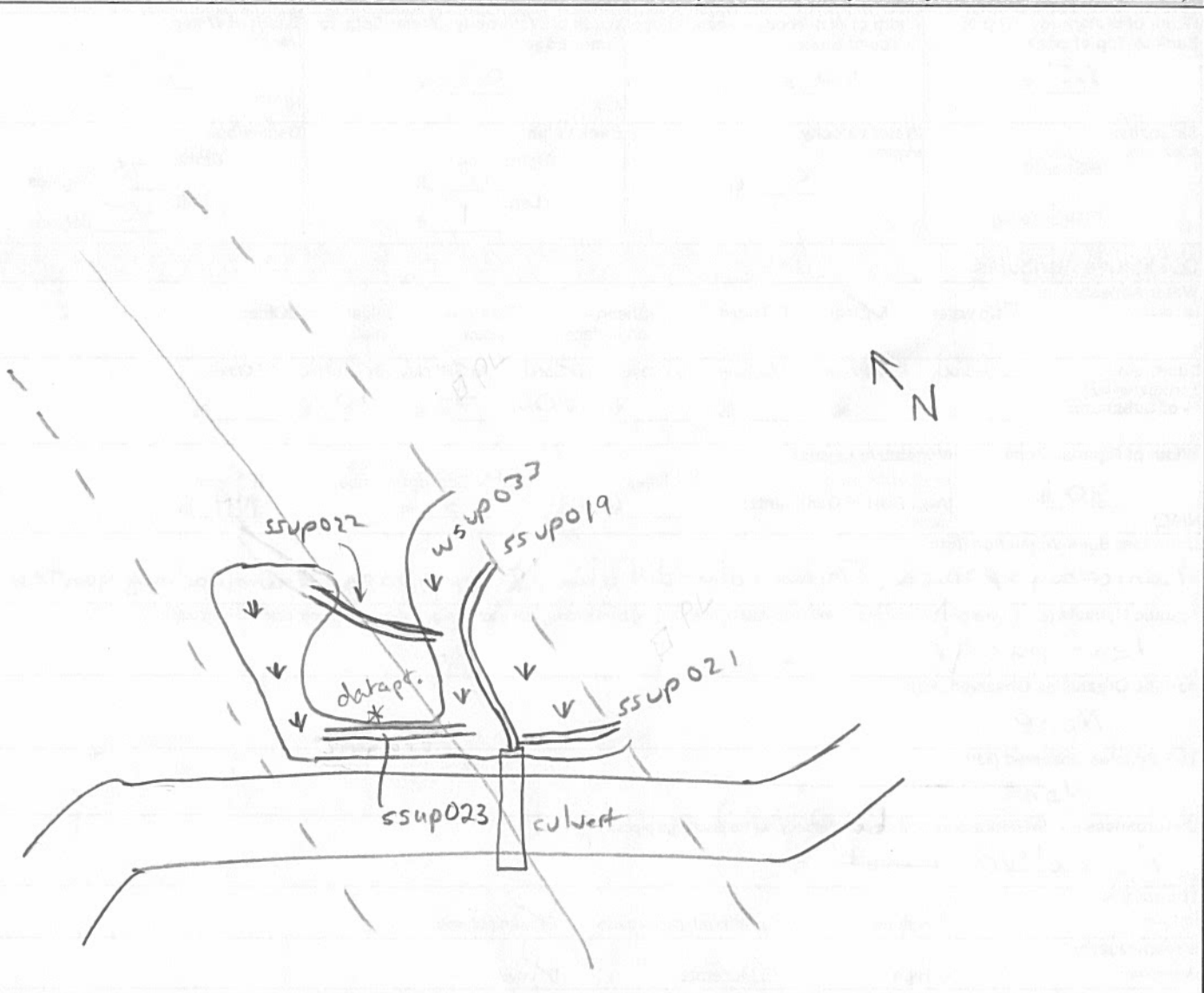

Environmental Field Surveys
Waterbody Photo Page



Waterbody data point ssup023 facing northwest upstream.



Waterbody data point ssup023 facing south downstream.

Environmental Field Surveys
Waterbody Photo Page



Waterbody data point ssup023 facing east across bank.

Linear Waterbody Data Sheet

Survey Description			
Project Name: <u>ACP</u>	Waterbody Name: <u>4N70 Cohoon Creek</u>	Waterbody ID: <u>ssup022</u>	Date: <u>1/6/16</u>
State: <u>VA</u>	County/Parish: <u>Suffolk</u>	Company: <u>ESI</u>	Crew Member Initials: <u>MKS, NWM</u>
Photos: <u>NW, S, NE</u>			
Tract Number(s): <u>26-060-A031</u>		Nearest Milepost: <u>56.3</u>	Associated Wetland ID(s): <u>wsup033</u>
Survey Type: (check one) <input type="checkbox"/> Centerline <input checked="" type="checkbox"/> Re-Route <input type="checkbox"/> Access Road <input type="checkbox"/> Other:			
Physical Attributes			
Stream Classification: (check one) <input type="checkbox"/> Ephemeral <input checked="" type="checkbox"/> Intermittent <input type="checkbox"/> Perennial			
Waterbody Type: (check one) <input type="checkbox"/> River <input checked="" type="checkbox"/> Stream <input type="checkbox"/> Ditch <input type="checkbox"/> Canal <input type="checkbox"/> Other:			
OHWM Width: <u>2</u> ft.	OHWM Indicator: (check all that apply)	<input type="checkbox"/> Clear line on bank	<input type="checkbox"/> Shelving
OHWM Height: <u>0.3</u> ft.	<input type="checkbox"/> Bent, matted, or missing vegetation	<input checked="" type="checkbox"/> Wrack line	<input type="checkbox"/> Litter and debris
N/A <input type="checkbox"/>	<input type="checkbox"/> Wrested vegetation	<input checked="" type="checkbox"/> Scouring	<input type="checkbox"/> Water staining
<input type="checkbox"/> Abrupt plant community change	<input type="checkbox"/> Soil characteristic change		
Width of Waterbody - Top of Bank to Top of Bank: <u>6</u> ft.	Width of Waterbody - Toe of Slope to Toe of Slope: <u>3</u> ft.	Width of Waterbody - Water Edge to Water Edge: <u>2</u> ft.	Depth of Water: (Approx.) <u>0.3</u> ft.
N/A <input type="checkbox"/>	N/A <input type="checkbox"/>		
Sinuosity: (check one) <input type="checkbox"/> Straight <input checked="" type="checkbox"/> Meandering	Water velocity: (Approx.) <u>< 1</u> fps	Bank height Right: <u>4</u> ft. Left: <u>2</u> ft.	Bank slope Right: <u>70</u> degrees Left: <u>45</u> degrees
N/A <input type="checkbox"/>	N/A <input type="checkbox"/>		
Qualitative Attributes			
Water Appearance: (check one) <input type="checkbox"/> No water <input checked="" type="checkbox"/> Clear <input type="checkbox"/> Turbid <input type="checkbox"/> Sheen on surface <input type="checkbox"/> Surface scum <input type="checkbox"/> Algal mats <input type="checkbox"/> Other:			
Substrate: (check all that apply)			
<input type="checkbox"/> Bedrock <input type="checkbox"/> Boulder <input type="checkbox"/> Cobble <input type="checkbox"/> Gravel <input checked="" type="checkbox"/> Sand <input checked="" type="checkbox"/> Silt/clay <input checked="" type="checkbox"/> Organic <input type="checkbox"/> Other:			
% of Substrate: _____% _____% _____% _____% <u>20</u> % <u>60</u> % <u>20</u> % _____%			
Width of Riparian Zone: <u>6</u> ft.	Vegetative Layers: (check all that apply)		
N/A <input type="checkbox"/>	<input type="checkbox"/> Trees:	<input checked="" type="checkbox"/> Saplings/Shrubs:	<input checked="" type="checkbox"/> Herbs
	Avg. DBH of Dominants: (approx.) _____ in.	<u>2</u> in.	<u>NA</u> in.
Dominant Bank Vegetation (list): <u>Lonicera japonica, Ilex opaca</u>			
Aquatic Habitats (ex: submerged or emerged aquatic vegetation, overhanging banks/roots, leaf packs, large submerged wood, riffles, deep pools): <u>leaf pack</u>			
Aquatic Organisms Observed (list): <u>None</u>			
T&E Species Observed (list): <u>None</u>			
Disturbances (ex: livestock access, manure in waterbody, waste discharge pipes): <u>Agriculture runoff</u>			
Tributary Is: (check one) <input type="checkbox"/> Natural <input type="checkbox"/> Artificial, man-made <input checked="" type="checkbox"/> Manipulated			
Stream Quality *: (check one) <input type="checkbox"/> High <input type="checkbox"/> Moderate <input checked="" type="checkbox"/> Low			

Waterbody ID:

SSUP 022

High Quality: Natural channel, natural vegetation extends at least one or two active channel widths on each side; banks stable and protected by roots; water color is clear to tea-colored; no barriers to fish movement; many fish cover types available; diverse and stable aquatic habitat; no disturbance by livestock or man.

Moderate Quality: Altered channel evidenced by rip-rap; natural vegetation extends 1/3-1/2 of the active channel width on each side; filtering function or riparian vegetation only moderately compromised; banks moderately unstable; water color is cloudy, submerged objects covered with greenish film; moderate odor; minor barriers to fish movement; fair aquatic habitat; minimum disturbance by livestock or man.

Low Quality: Channel is actively down cutting or widening; rip rap and channelization excessive; natural vegetation less than 1/3 of the active channel width on each side; lack of regeneration; filtering function severely compromised; banks unstable (eroding); water color is muddy and turbid; obvious pollutants (algal mats, surface scum, surface sheen); heavy odor; severe barriers to fish movement; little to no aquatic habitat; severe disturbance from livestock or man.

Notes:

little to no aquatic habitat

Waterbody Sketch (Include north arrow, centerline, distance from centerline, data point location, survey boundary, and IDs of associated features)

