

Linear Waterbody Data Sheet

Survey Description				
Project Name: Atlantic Coast Pipeline		Waterbody Name: UNT to Blackwater River		Waterbody ID: ssua004
Date: 12/8/2014				
State: Virginia	County: Suffolk	Company: NRG	Crew Member Initials: GB, RL	Photos: 3 photos
Tract Number(s): 26-003; 26-002; access road 71b		Nearest Milepost: 37.75		Associated Wetland ID(s): wsua008
Survey Type: <i>(check one)</i> <input checked="" type="checkbox"/> Centerline <input type="checkbox"/> Re-Route <input checked="" type="checkbox"/> Access Road <input type="checkbox"/> Other:				
Physical Attributes				
Stream Classification: <i>(check one)</i> <input type="checkbox"/> Ephemeral <input type="checkbox"/> Intermittent <input checked="" type="checkbox"/> Perennial				
Waterbody Type: <i>(check one)</i> <input type="checkbox"/> River <input checked="" type="checkbox"/> Stream <input type="checkbox"/> Ditch <input type="checkbox"/> Canal <input type="checkbox"/> Other:				
OHWM Width: 4.0 ft.		OHWM Indicator: <i>(check all that apply)</i> <input checked="" type="checkbox"/> Clear line on bank <input type="checkbox"/> Shelving <input type="checkbox"/> Wrested vegetation <input checked="" type="checkbox"/> Scouring <input type="checkbox"/> Water staining		
Height: 1.5 ft.		<input type="checkbox"/> Bent, matted, or missing vegetation <input checked="" type="checkbox"/> Wrack line <input type="checkbox"/> Litter and debris <input type="checkbox"/> Abrupt plant community change <input type="checkbox"/> Soil characteristic change		
N/A <input type="checkbox"/>				
Width of Waterbody - Top of Bank to Top of Bank: 7.0 ft.	Width of Waterbody - Toe of Slope to Toe of Slope: 3.0 ft.	Width of Waterbody - Water Edge to Water Edge: 3.25 ft.	Depth of Water: <i>(Approx.)</i> 0.75 ft.	
N/A <input type="checkbox"/>		N/A <input type="checkbox"/>		
Sinuosity: <i>(check one)</i> <input type="checkbox"/> Straight <input checked="" type="checkbox"/> Meandering		Water velocity: <i>(Approx.)</i> 0.75 fps		Bank slope Right: 60 degrees Left: 80 degrees
N/A <input type="checkbox"/>		N/A <input type="checkbox"/>		
Qualitative Attributes				
Water Appearance: <i>(check one)</i> <input type="checkbox"/> No water <input checked="" type="checkbox"/> Clear <input type="checkbox"/> Turbid <input type="checkbox"/> Sheen on surface <input type="checkbox"/> Surface scum <input type="checkbox"/> Algal mats <input type="checkbox"/> Other:				
Substrate: <i>(check all that apply)</i> <input type="checkbox"/> Bedrock <input type="checkbox"/> Boulder <input type="checkbox"/> Cobble <input type="checkbox"/> Gravel <input checked="" type="checkbox"/> Sand <input checked="" type="checkbox"/> Silt/ clay <input checked="" type="checkbox"/> Organic <input type="checkbox"/> Other:				
% of Substrate: _____% _____% _____% _____% 70% 25% 5% _____%				
Width of Riparian Zone: 100.0 ft.		Vegetative Layers: <i>(check all that apply)</i> <input checked="" type="checkbox"/> Trees: <input checked="" type="checkbox"/> Saplings/Shrubs: <input checked="" type="checkbox"/> Herbs		
N/A <input type="checkbox"/>		Avg. DBH of Dominants: <i>(approx.)</i> 8.0 in. 1.5 in.		
Dominant Bank Vegetation <i>(list)</i> : Sweetgum, sycamore, yellow poplar, loblolly pine, willow oak, black willow, American holly, sweetbay, Japanese honeysuckle, cross vine, cane, woodland sedge				
Aquatic Habitats <i>(ex: submerged or emerged aquatic vegetation, overhanging banks/roots, leaf packs, large submerged wood, riffles, deep pools)</i> : Pools, coarse woody debris, wrack piles, leaf packs				
Aquatic Organisms Observed <i>(list)</i> : Minnows, frog				
T&E Species Observed <i>(list)</i> : none				
Disturbances <i>(ex: livestock access, manure in waterbody, waste discharge pipes)</i> : Run-off and sediment load from agricultural fields, culvert crossing for dirt road (access road 71b)				
Tributary is: <i>(check one)</i> <input checked="" type="checkbox"/> Natural <input type="checkbox"/> Artificial, man-made <input type="checkbox"/> Manipulated				
Stream Quality ^a : <i>(check one)</i> <input type="checkbox"/> High <input checked="" type="checkbox"/> Moderate <input type="checkbox"/> Low				

Waterbody ID:

ssua004

^a **High Quality:** Natural channel, natural vegetation extends at least one or two active channel widths on each side; banks stable and protected by roots; water color is clear to tea-colored; no barriers to fish movement; many fish cover types available; diverse and stable aquatic habitat; no disturbance by livestock or man.

Moderate Quality: Altered channel evidenced by rip-rap; natural vegetation extends 1/3-1/2 of the active channel width on each side; filtering function or riparian vegetation only moderately compromised; banks moderately unstable; water color is cloudy, submerged objects covered with greenish film; moderate odor; minor barriers to fish movement; fair aquatic habitat; minimum disturbance by livestock or man.

Low Quality: Channel is actively down cutting or widening; rip rap and channelization excessive; natural vegetation less than 1/3 of the active channel width on each side; lack of regeneration; filtering function severely compromised; banks unstable (eroding); water color is muddy and turbid; obvious pollutants (algal mats, surface scum, surface sheen); heavy odor; severe barriers to fish movement; little to no aquatic habitat; severe disturbance from livestock or man.

Notes:

Stream continues out of VNG lateral corridor and access road 71b corridors in both directions; flows through PFO wetland wsua008; culvert crossing for existing dirt road.

Waterbody Sketch (Include north arrow, center line, distance from centerline, data point location, survey boundary, and IDs of associated features)

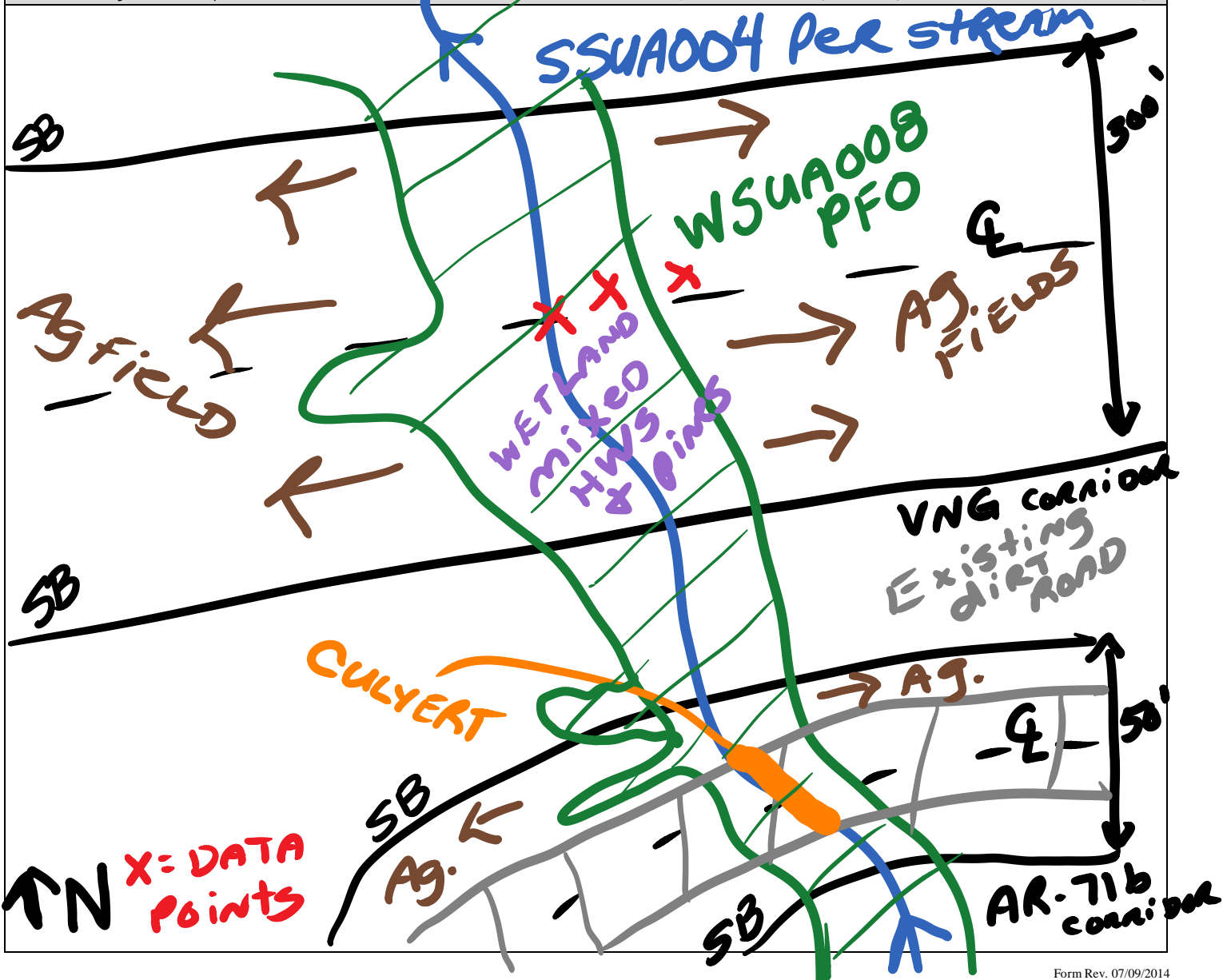



Waterbody SSUA004 facing north downstream



Waterbody SSUA004 facing south upstream



Waterbody SSUA004 facing west across

Linear Waterbody Data Sheet

Survey Description				
Project Name: Atlantic Coast Pipeline		Waterbody Name: UNT to Blackwater River		Waterbody ID: ssua005
Date: 12/10/2014				
State: Virginia	County: Suffolk	Company: NRG	Crew Member Initials: GB, RL	Photos: 3 photos
Tract Number(s): 26-007; 26-009		Nearest Milepost: 38.05	Associated Wetland ID(s): NONE	
Survey Type: <i>(check one)</i> <input checked="" type="checkbox"/> Centerline <input type="checkbox"/> Re-Route <input type="checkbox"/> Access Road <input type="checkbox"/> Other:				
Physical Attributes				
Stream Classification: <i>(check one)</i> <input type="checkbox"/> Ephemeral <input checked="" type="checkbox"/> Intermittent <input type="checkbox"/> Perennial				
Waterbody Type: <i>(check one)</i> <input type="checkbox"/> River <input checked="" type="checkbox"/> Stream <input type="checkbox"/> Ditch <input type="checkbox"/> Canal <input type="checkbox"/> Other:				
OHWM Width: 3.0 ft.		OHWM Indicator: <i>(check all that apply)</i> <input checked="" type="checkbox"/> Clear line on bank <input type="checkbox"/> Shelving <input type="checkbox"/> Wrested vegetation <input type="checkbox"/> Scouring <input type="checkbox"/> Water staining		
Height: 0.50 ft.		<input type="checkbox"/> Bent, matted, or missing vegetation <input checked="" type="checkbox"/> Wrack line <input type="checkbox"/> Litter and debris <input type="checkbox"/> Abrupt plant community change <input type="checkbox"/> Soil characteristic change		
N/A <input type="checkbox"/>				
Width of Waterbody - Top of Bank to Top of Bank: 7.0 ft.	Width of Waterbody - Toe of Slope to Toe of Slope: 2.0 ft.	Width of Waterbody - Water Edge to Water Edge: 2.5 ft.	Depth of Water: <i>(Approx.)</i> 0.25 ft.	
N/A <input type="checkbox"/>		N/A <input type="checkbox"/>		
Sinuosity: <i>(check one)</i> <input checked="" type="checkbox"/> Straight <input type="checkbox"/> Meandering		Water velocity: <i>(Approx.)</i> 0.33 fps		Bank slope Right: 60 degrees Left: 60 degrees
N/A <input type="checkbox"/>		N/A <input type="checkbox"/>		
Qualitative Attributes				
Water Appearance: <i>(check one)</i> <input type="checkbox"/> No water <input checked="" type="checkbox"/> Clear <input type="checkbox"/> Turbid <input type="checkbox"/> Sheen on surface <input type="checkbox"/> Surface scum <input type="checkbox"/> Algal mats <input type="checkbox"/> Other:				
Substrate: <i>(check all that apply)</i> <input type="checkbox"/> Bedrock <input type="checkbox"/> Boulder <input type="checkbox"/> Cobble <input type="checkbox"/> Gravel <input checked="" type="checkbox"/> Sand <input checked="" type="checkbox"/> Silt/ clay <input checked="" type="checkbox"/> Organic <input type="checkbox"/> Other:				
% of Substrate: _____% _____% _____% _____% 35% 55% 10% _____%				
Width of Riparian Zone: _____ ft.		Vegetative Layers: <i>(check all that apply)</i> <input checked="" type="checkbox"/> Trees: <input checked="" type="checkbox"/> Saplings/Shrubs: <input checked="" type="checkbox"/> Herbs		
N/A <input checked="" type="checkbox"/>		Avg. DBH of Dominants: <i>(approx.)</i> 13.0 in. 1.5 in.		
Dominant Bank Vegetation <i>(list)</i> : Sweetgum, red maple, loblolly pine, beech, water oak, sweet bay, Japanese honeysuckle, greenbrier, cane, panic grass				
Aquatic Habitats (ex: submerged or emerged aquatic vegetation, overhanging banks/roots, leaf packs, large submerged wood, riffles, deep pools): Leaf packs, small wrack piles				
Aquatic Organisms Observed <i>(list)</i> : none				
T&E Species Observed <i>(list)</i> : none				
Disturbances (ex: livestock access, manure in waterbody, waste discharge pipes): Agricultural run-off, clear cut upstream				
Tributary is: <i>(check one)</i> <input checked="" type="checkbox"/> Natural <input type="checkbox"/> Artificial, man-made <input type="checkbox"/> Manipulated				
Stream Quality ^a : <i>(check one)</i> <input type="checkbox"/> High <input checked="" type="checkbox"/> Moderate <input type="checkbox"/> Low				

Waterbody ID:

ssua005

^a **High Quality:** Natural channel, natural vegetation extends at least one or two active channel widths on each side; banks stable and protected by roots; water color is clear to tea-colored; no barriers to fish movement; many fish cover types available; diverse and stable aquatic habitat; no disturbance by livestock or man.

Moderate Quality: Altered channel evidenced by rip-rap; natural vegetation extends 1/3-1/2 of the active channel width on each side; filtering function or riparian vegetation only moderately compromised; banks moderately unstable; water color is cloudy, submerged objects covered with greenish film; moderate odor; minor barriers to fish movement; fair aquatic habitat; minimum disturbance by livestock or man.

Low Quality: Channel is actively down cutting or widening; rip rap and channelization excessive; natural vegetation less than 1/3 of the active channel width on each side; lack of regeneration; filtering function severely compromised; banks unstable (eroding); water color is muddy and turbid; obvious pollutants (algal mats, surface scum, surface sheen); heavy odor; severe barriers to fish movement; little to no aquatic habitat; severe disturbance from livestock or man.

Notes:

Continues out of corridor in both directions. Parallels agricultural field in a strip of mixed hardwoods and pines.

Waterbody Sketch (Include north arrow, centerline, distance from centerline, data point location, survey boundary, and IDs of associated features)

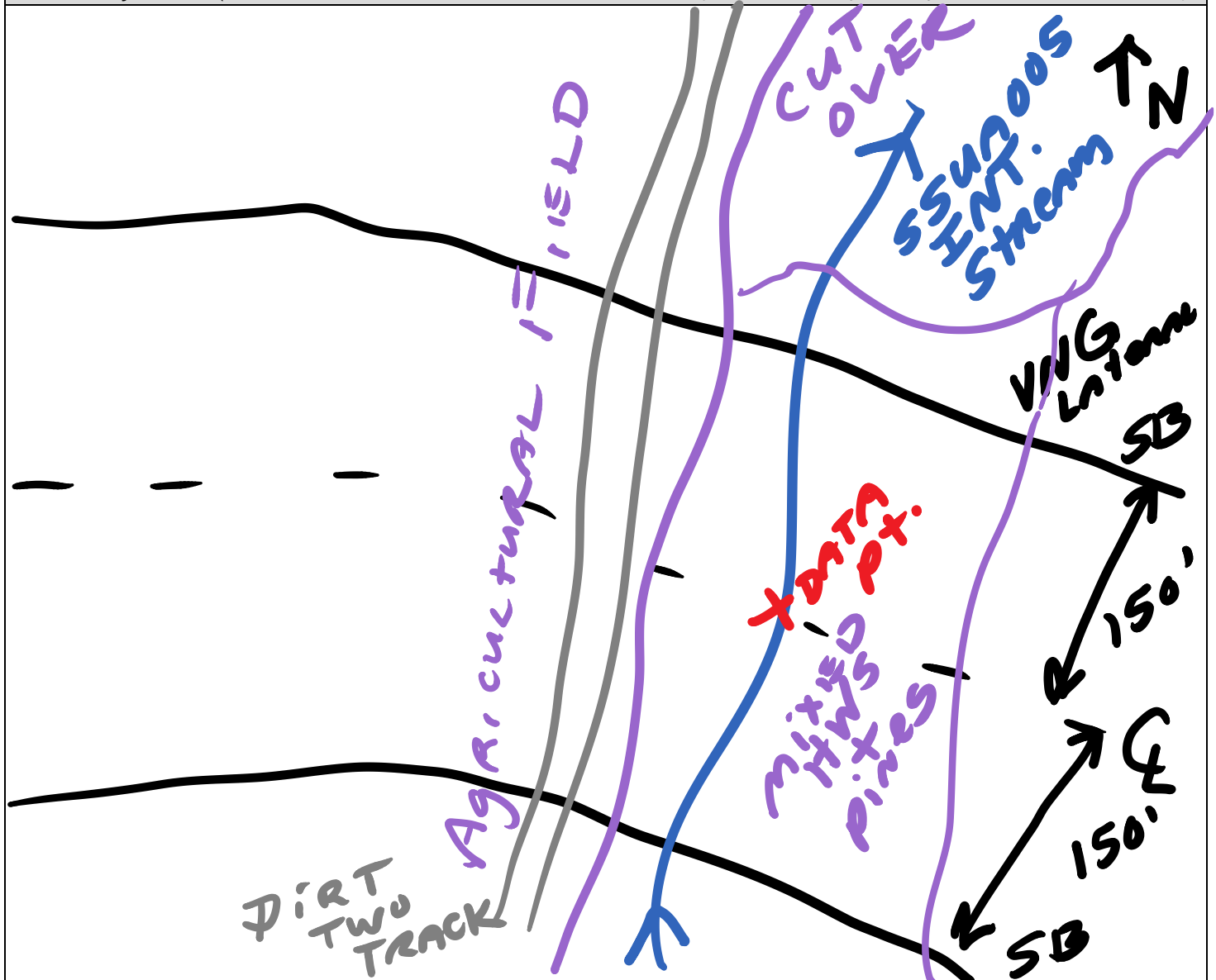



Waterbody SSUA005 facing north downstream



Waterbody SSUA005 facing south upstream



Waterbody SSUA005 facing west across

Linear Waterbody Data Sheet

Survey Description					
Project Name: Atlantic Coast Pipeline		Waterbody Name: UNT to Blackwater River		Waterbody ID: ssua006	Date: 12/10/2014
State: Virginia	County: Suffolk	Company: NRG	Crew Member Initials: GB, RL	Photos: 3 photos	
Tract Number(s): 26-012		Nearest Milepost: 38.35		Associated Wetland ID(s): wsua009	
Survey Type: <small>(check one)</small> <input checked="" type="checkbox"/> Centerline <input type="checkbox"/> Re-Route <input type="checkbox"/> Access Road <input type="checkbox"/> Other:					
Physical Attributes					
Stream Classification: <small>(check one)</small> <input type="checkbox"/> Ephemeral <input checked="" type="checkbox"/> Intermittent <input type="checkbox"/> Perennial					
Waterbody Type: <small>(check one)</small> <input type="checkbox"/> River <input checked="" type="checkbox"/> Stream <input type="checkbox"/> Ditch <input type="checkbox"/> Canal <input type="checkbox"/> Other:					
OHWM Width: <u>3.0</u> ft.		OHWM Indicator: <small>(check all that apply)</small>			
Height: <u>0.5</u> ft.		<input checked="" type="checkbox"/> Clear line on bank <input type="checkbox"/> Shelving <input type="checkbox"/> Wrested vegetation <input type="checkbox"/> Scouring <input type="checkbox"/> Water staining			
N/A <input type="checkbox"/>		<input type="checkbox"/> Bent, matted, or missing vegetation <input type="checkbox"/> Wreck line <input checked="" type="checkbox"/> Litter and debris <input type="checkbox"/> Abrupt plant community change <input type="checkbox"/> Soil characteristic change			
Width of Waterbody - Top of Bank to Top of Bank: <u>3.0</u> ft.		Width of Waterbody - Toe of Slope to Toe of Slope: <u>1.5</u> ft.		Width of Waterbody - Water Edge to Water Edge: N/A <input type="checkbox"/> <u>2.0</u> ft.	
Depth of Water: <small>(Approx.)</small> N/A <input type="checkbox"/> <u>0.25</u> ft.		Sinuosity: <small>(check one)</small> <input type="checkbox"/> Straight <input checked="" type="checkbox"/> Meandering		Water velocity: <small>(Approx.)</small> <u>0.33</u> fps	
N/A <input type="checkbox"/>		Bank height Right: <u>1.0</u> ft. Left: <u>1.0</u> ft.		Bank slope Right: <u>80</u> degrees Left: <u>40</u> degrees	
Qualitative Attributes					
Water Appearance: <small>(check one)</small> <input type="checkbox"/> No water <input checked="" type="checkbox"/> Clear <input type="checkbox"/> Turbid <input type="checkbox"/> Sheen on surface <input type="checkbox"/> Surface scum <input type="checkbox"/> Algal mats <input type="checkbox"/> Other:					
Substrate: <small>(check all that apply)</small> <input type="checkbox"/> Bedrock <input type="checkbox"/> Boulder <input type="checkbox"/> Cobble <input type="checkbox"/> Gravel <input checked="" type="checkbox"/> Sand <input checked="" type="checkbox"/> Silt/ clay <input checked="" type="checkbox"/> Organic <input type="checkbox"/> Other:					
% of Substrate: _____% _____% _____% _____% <u>25</u> % <u>65</u> % <u>10</u> % _____%					
Width of Riparian Zone: _____ ft.		Vegetative Layers: <small>(check all that apply)</small>			
N/A <input checked="" type="checkbox"/>		<input checked="" type="checkbox"/> Trees: <input checked="" type="checkbox"/> Saplings/Shrubs: <input checked="" type="checkbox"/> Herbs			
N/A <input checked="" type="checkbox"/>		Avg. DBH of Dominants: <small>(approx.)</small> <u>14.0</u> in. <u>1.5</u> in.			
Dominant Bank Vegetation <small>(list)</small> : Red maple, yellow poplar, loblolly pone, American holly, beech, sweetgum, sweet bay, sweetleaf, cane					
Aquatic Habitats <small>(ex: submerged or emerged aquatic vegetation, overhanging banks/roots, leaf packs, large submerged wood, riffles, deep pools)</small> : Leaf packs					
Aquatic Organisms Observed <small>(list)</small> : none					
T&E Species Observed <small>(list)</small> : none					
Disturbances <small>(ex: livestock access, manure in waterbody, waste discharge pipes)</small> : None apparent					
Tributary is: <small>(check one)</small> <input checked="" type="checkbox"/> Natural <input type="checkbox"/> Artificial, man-made <input type="checkbox"/> Manipulated					

Stream Quality ^a :

(check one)

High

Moderate

Low

Waterbody ID:

ssua006

^a **High Quality:** Natural channel, natural vegetation extends at least one or two active channel widths on each side; banks stable and protected by roots; water color is clear to tea-colored; no barriers to fish movement; many fish cover types available; diverse and stable aquatic habitat; no disturbance by livestock or man.

Moderate Quality: Altered channel evidenced by rip-rap; natural vegetation extends 1/3-1/2 of the active channel width on each side; filtering function or riparian vegetation only moderately compromised; banks moderately unstable; water color is cloudy, submerged objects covered with greenish film; moderate odor; minor barriers to fish movement; fair aquatic habitat; minimum disturbance by livestock or man.

Low Quality: Channel is actively down cutting or widening; rip rap and channelization excessive; natural vegetation less than 1/3 of the active channel width on each side; lack of regeneration; filtering function severely compromised; banks unstable (eroding); water color is muddy and turbid; obvious pollutants (algal mats, surface scum, surface sheen); heavy odor; severe barriers to fish movement; little to no aquatic habitat; severe disturbance from livestock or man.

Notes:

Begins as outflow from PFO wetland wsua009 near centerline, downstream continues out of corridor.

Waterbody Sketch (Include north arrow, centerline, distance from centerline, data point location, survey boundary, and uses of associated features)





Waterbody SSUA006 facing north downstream



Waterbody SSUA006 facing south upstream



Waterbody SSUA006 facing west across

Linear Waterbody Data Sheet

Survey Description			
Project Name: Atlantic Coast Pipeline		Waterbody Name: UNT to Blackwater River	
Waterbody ID: ssua007		Date: 12/10/2014	
State: Virginia	County: Suffolk	Company: NRG	Crew Member Initials: GB, RL
Photos: 3 photos			
Tract Number(s): 26-012		Nearest Milepost: 38.5	Associated Wetland ID(s): wsua010
Survey Type: <i>(check one)</i> <input checked="" type="checkbox"/> Centerline <input type="checkbox"/> Re-Route <input type="checkbox"/> Access Road <input type="checkbox"/> Other:			
Physical Attributes			
Stream Classification: <i>(check one)</i> <input type="checkbox"/> Ephemeral <input type="checkbox"/> Intermittent <input checked="" type="checkbox"/> Perennial			
Waterbody Type: <i>(check one)</i> <input type="checkbox"/> River <input checked="" type="checkbox"/> Stream <input type="checkbox"/> Ditch <input type="checkbox"/> Canal <input type="checkbox"/> Other:			
OHWM Width: 5.0 ft.		OHWM Indicator: <i>(check all that apply)</i> <input checked="" type="checkbox"/> Clear line on bank <input type="checkbox"/> Shelving <input type="checkbox"/> Wrested vegetation <input type="checkbox"/> Scouring <input type="checkbox"/> Water staining	
Height: 1.5 ft.		<input type="checkbox"/> Bent, matted, or missing vegetation <input checked="" type="checkbox"/> Wrack line <input checked="" type="checkbox"/> Litter and debris <input type="checkbox"/> Abrupt plant community change <input type="checkbox"/> Soil characteristic change	
N/A <input type="checkbox"/>			
Width of Waterbody - Top of Bank to Top of Bank: 6.0 ft.	Width of Waterbody - Toe of Slope to Toe of Slope: 4.0 ft.	Width of Waterbody - Water Edge to Water Edge: 4.5 ft.	Depth of Water: <i>(Approx.)</i> 0.75 ft.
N/A <input type="checkbox"/>		N/A <input type="checkbox"/>	
Sinuosity: <i>(check one)</i> <input type="checkbox"/> Straight <input checked="" type="checkbox"/> Meandering		Water velocity: <i>(Approx.)</i> 0.33 fps	
N/A <input type="checkbox"/>		N/A <input type="checkbox"/>	
Bank height Right: 2.0 ft. Left: 2.0 ft.		Bank slope Right: 90 degrees Left: 70 degrees	
Qualitative Attributes			
Water Appearance: <i>(check one)</i> <input type="checkbox"/> No water <input checked="" type="checkbox"/> Clear <input type="checkbox"/> Turbid <input type="checkbox"/> Sheen on surface <input type="checkbox"/> Surface scum <input type="checkbox"/> Algal mats <input type="checkbox"/> Other:			
Substrate: <i>(check all that apply)</i> <input type="checkbox"/> Bedrock <input type="checkbox"/> Boulder <input type="checkbox"/> Cobble <input type="checkbox"/> Gravel <input checked="" type="checkbox"/> Sand <input checked="" type="checkbox"/> Silt/ clay <input checked="" type="checkbox"/> Organic <input type="checkbox"/> Other:			
% of Substrate: _____% _____% _____% _____% 55% 40% 5% _____%			
Width of Riparian Zone: 90.0 ft.		Vegetative Layers: <i>(check all that apply)</i> <input checked="" type="checkbox"/> Trees: <input checked="" type="checkbox"/> Saplings/Shrubs: <input checked="" type="checkbox"/> Herbs	
N/A <input type="checkbox"/>		Avg. DBH of Dominants: <i>(approx.)</i> 15.0 in. 1.5 in.	
Dominant Bank Vegetation <i>(list)</i> : Black gum, yellow poplar, loblolly pine, sweetgum, sweet bay, American holly, cane, netted chain fern			
Aquatic Habitats (ex: submerged or emerged aquatic vegetation, overhanging banks/roots, leaf packs, large submerged wood, riffles, deep pools): Pools, leaf packs, wrack piles			
Aquatic Organisms Observed <i>(list)</i> : minnows, crayfish			
T&E Species Observed <i>(list)</i> : none			
Disturbances (ex: livestock access, manure in waterbody, waste discharge pipes): None apparent			
Tributary is: <i>(check one)</i> <input checked="" type="checkbox"/> Natural <input type="checkbox"/> Artificial, man-made <input type="checkbox"/> Manipulated			
Stream Quality ^a : <i>(check one)</i> <input type="checkbox"/> High <input checked="" type="checkbox"/> Moderate <input type="checkbox"/> Low			

Waterbody ID:

ssua007

^a **High Quality:** Natural channel, natural vegetation extends at least one or two active channel widths on each side; banks stable and protected by roots; water color is clear to tea-colored; no barriers to fish movement; many fish cover types available; diverse and stable aquatic habitat; no disturbance by livestock or man.

Moderate Quality: Altered channel evidenced by rip-rap; natural vegetation extends 1/3-1/2 of the active channel width on each side; filtering function or riparian vegetation only moderately compromised; banks moderately unstable; water color is cloudy, submerged objects covered with greenish film; moderate odor; minor barriers to fish movement; fair aquatic habitat; minimum disturbance by livestock or man.

Low Quality: Channel is actively down cutting or widening; rip rap and channelization excessive; natural vegetation less than 1/3 of the active channel width on each side; lack of regeneration; filtering function severely compromised; banks unstable (eroding); water color is muddy and turbid; obvious pollutants (algal mats, surface scum, surface sheen); heavy odor; severe barriers to fish movement; little to no aquatic habitat; severe disturbance from livestock or man.

Notes:

Continues out of corridor in both directions, flows into ssua008 north of corridor, flows through PFO wetland wsua010.

Waterbody Sketch (Include north arrow, center line, distance from centerline, data point location, survey boundary, and IDs of associated features)

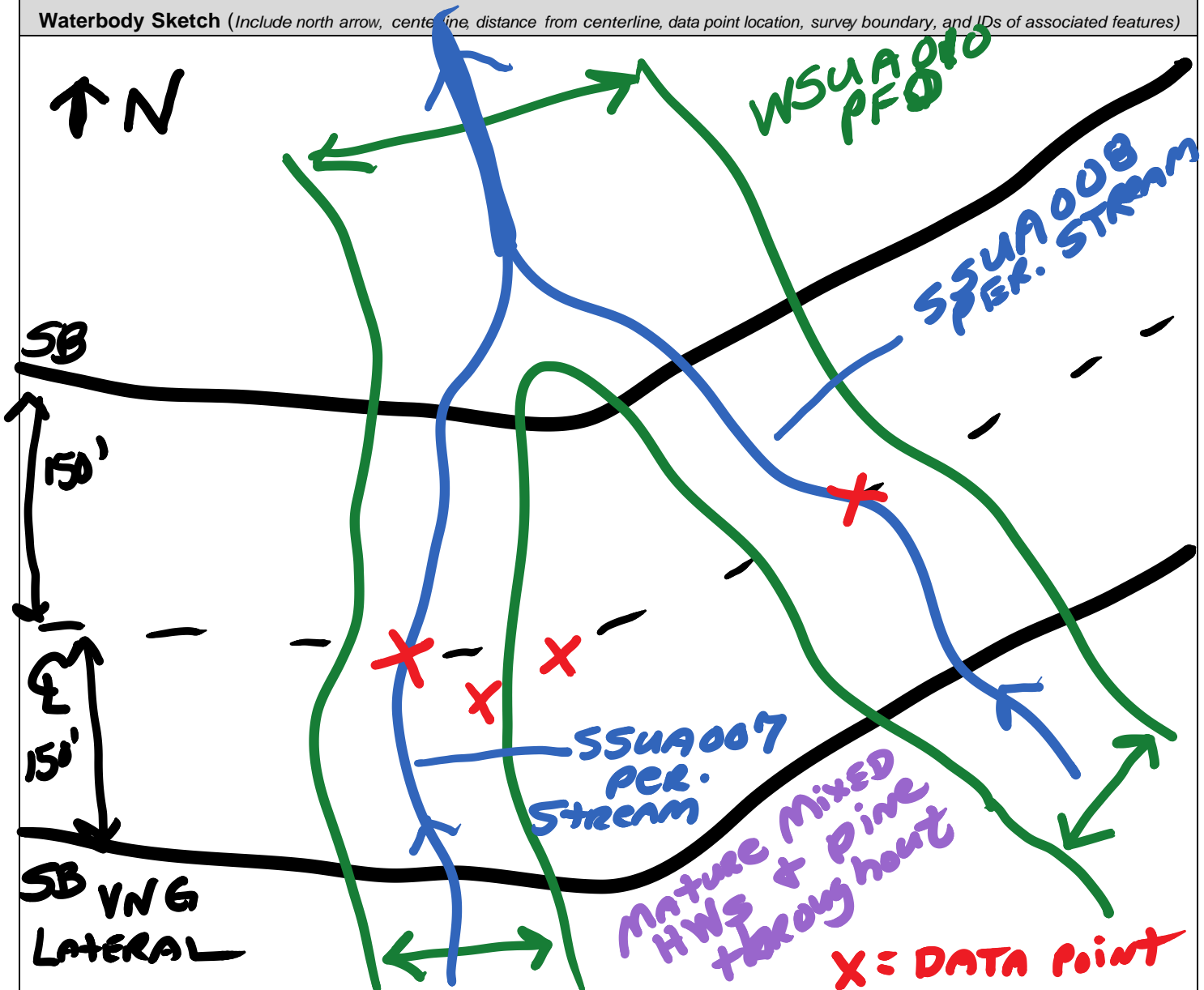



Waterbody SSUA007 facing north downstream



Waterbody SSUA007 facing south upstream



Waterbody SSUA007 facing west across

Linear Waterbody Data Sheet

Survey Description				
Project Name: Atlantic Coast Pipeline		Waterbody Name: UNT to Blackwater River		Waterbody ID: ssua008
State: Virginia		County: Suffolk	Company: NRG	Crew Member Initials: GB, RL
Tract Number(s): 26-012		Nearest Milepost: 38.55		Associated Wetland ID(s): wsua010
Date: 12/10/2014				
Photos: 3 photos				
Physical Attributes				
Survey Type: <i>(check one)</i> <input checked="" type="checkbox"/> Centerline <input type="checkbox"/> Re-Route <input type="checkbox"/> Access Road <input type="checkbox"/> Other:				
Stream Classification: <i>(check one)</i> <input type="checkbox"/> Ephemeral <input type="checkbox"/> Intermittent <input checked="" type="checkbox"/> Perennial				
Waterbody Type: <i>(check one)</i> <input type="checkbox"/> River <input checked="" type="checkbox"/> Stream <input type="checkbox"/> Ditch <input type="checkbox"/> Canal <input type="checkbox"/> Other:				
OHWM Width: 6.0 ft.		OHWM Indicator: <i>(check all that apply)</i>		
Height: 1.5 ft.		<input type="checkbox"/> Clear line on bank <input type="checkbox"/> Shelving <input type="checkbox"/> Wrested vegetation <input type="checkbox"/> Scouring <input type="checkbox"/> Water staining <input type="checkbox"/> Bent, matted, or missing vegetation <input checked="" type="checkbox"/> Wrack line <input checked="" type="checkbox"/> Litter and debris <input type="checkbox"/> Abrupt plant community change <input type="checkbox"/> Soil characteristic change		
N/A <input type="checkbox"/>				
Width of Waterbody - Top of Bank to Top of Bank: 7.0 ft.	Width of Waterbody - Toe of Slope to Toe of Slope: 4.5 ft.	Width of Waterbody - Water Edge to Water Edge: 5.5 ft.	Depth of Water: <i>(Approx.)</i> 1.0 ft.	
N/A <input type="checkbox"/>		N/A <input type="checkbox"/>		
Sinuosity: <i>(check one)</i> <input type="checkbox"/> Straight <input checked="" type="checkbox"/> Meandering		Water velocity: <i>(Approx.)</i> 0.25 fps		Bank slope Right: 60 degrees Left: 70 degrees
N/A <input type="checkbox"/>		N/A <input type="checkbox"/>		
Bank height Right: 2.0 ft. Left: 2.0 ft.				
Qualitative Attributes				
Water Appearance: <i>(check one)</i> <input type="checkbox"/> No water <input checked="" type="checkbox"/> Clear <input type="checkbox"/> Turbid <input type="checkbox"/> Sheen on surface <input type="checkbox"/> Surface scum <input type="checkbox"/> Algal mats <input type="checkbox"/> Other:				
Substrate: <i>(check all that apply)</i> <input type="checkbox"/> Bedrock <input type="checkbox"/> Boulder <input type="checkbox"/> Cobble <input type="checkbox"/> Gravel <input checked="" type="checkbox"/> Sand <input checked="" type="checkbox"/> Silt/ clay <input checked="" type="checkbox"/> Organic <input type="checkbox"/> Other:				
% of Substrate: _____% _____% _____% _____% 40% 50% 10% _____%				
Width of Riparian Zone: 120.0 ft.		Vegetative Layers: <i>(check all that apply)</i> <input checked="" type="checkbox"/> Trees: <input checked="" type="checkbox"/> Saplings/Shrubs: <input checked="" type="checkbox"/> Herbs		
N/A <input type="checkbox"/>		Avg. DBH of Dominants: <i>(approx.)</i> 15.0 in. 1.5 in.		
Dominant Bank Vegetation <i>(list)</i> : Black gum, yellow poplar, loblolly pine, sweetgum, sweetbay, American holly, cane, netted chain fern, greenbrier				
Aquatic Habitats (ex: submerged or emerged aquatic vegetation, overhanging banks/roots, leaf packs, large submerged wood, riffles, deep pools): Pools, leaf packs, wrack piles, coarse woody debris across channel				
Aquatic Organisms Observed <i>(list)</i> : minnows				
T&E Species Observed <i>(list)</i> : none				
Disturbances (ex: livestock access, manure in waterbody, waste discharge pipes): None apparent				
Tributary is: <i>(check one)</i> <input checked="" type="checkbox"/> Natural <input type="checkbox"/> Artificial, man-made <input type="checkbox"/> Manipulated				
Stream Quality ^a : <i>(check one)</i> <input type="checkbox"/> High <input checked="" type="checkbox"/> Moderate <input type="checkbox"/> Low				

Waterbody ID:

ssua008

^a **High Quality:** Natural channel, natural vegetation extends at least one or two active channel widths on each side; banks stable and protected by roots; water color is clear to tea-colored; no barriers to fish movement; many fish cover types available; diverse and stable aquatic habitat; no disturbance by livestock or man.

Moderate Quality: Altered channel evidenced by rip-rap; natural vegetation extends 1/3-1/2 of the active channel width on each side; filtering function or riparian vegetation only moderately compromised; banks moderately unstable; water color is cloudy, submerged objects covered with greenish film; moderate odor; minor barriers to fish movement; fair aquatic habitat; minimum disturbance by livestock or man.

Low Quality: Channel is actively down cutting or widening; rip rap and channelization excessive; natural vegetation less than 1/3 of the active channel width on each side; lack of regeneration; filtering function severely compromised; banks unstable (eroding); water color is muddy and turbid; obvious pollutants (algal mats, surface scum, surface sheen); heavy odor; severe barriers to fish movement; little to no aquatic habitat; severe disturbance from livestock or man.

Notes:

Continues out of corridor in both directions, ssua007 is a tributary north of corridor, flows through PFO wetland wsua010.

Waterbody Sketch (Include north arrow, center line, distance from centerline, data point location, survey boundary, and IDs of associated features)

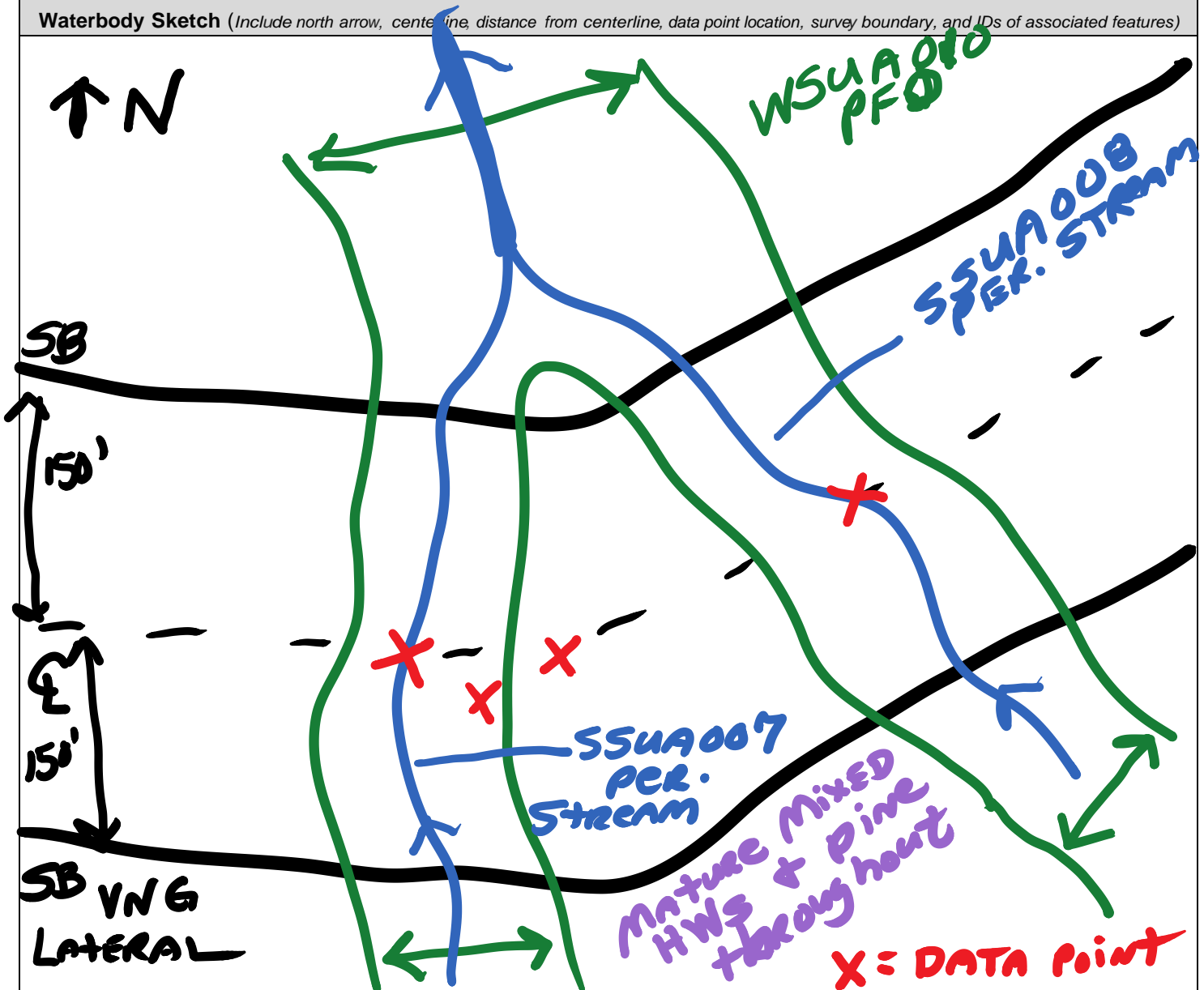



Waterbody SSUA008 facing northwest downstream



Waterbody SSUA008 facing southeast upstream



Waterbody SSUA008 facing northeast across

Linear Waterbody Data Sheet

Survey Description				
Project Name: Atlantic Coast Pipeline		Waterbody Name: UNT to Blackwater River		Waterbody ID: ssua070
Date: 9/16/2015				
State: Virginia	County: Suffolk	Company: NRG	Crew Member Initials: GB, SA	Photos: 3 photos
Tract Number(s): 26-013-A001		Nearest Milepost: 41.1	Associated Wetland ID(s): wsua070	
Survey Type: <i>(check one)</i> <input checked="" type="checkbox"/> Centerline <input checked="" type="checkbox"/> Re-Route <input type="checkbox"/> Access Road <input type="checkbox"/> Other:				
Physical Attributes				
Stream Classification: <i>(check one)</i> <input checked="" type="checkbox"/> Ephemeral <input type="checkbox"/> Intermittent <input type="checkbox"/> Perennial				
Waterbody Type: <i>(check one)</i> <input type="checkbox"/> River <input checked="" type="checkbox"/> Stream <input type="checkbox"/> Ditch <input type="checkbox"/> Canal <input type="checkbox"/> Other:				
OHWM Width: 3.0 ft.		OHWM Indicator: <i>(check all that apply)</i> <input checked="" type="checkbox"/> Clear line on bank <input type="checkbox"/> Shelving <input type="checkbox"/> Wrested vegetation <input checked="" type="checkbox"/> Scouring <input type="checkbox"/> Water staining		
Height: 1.0 ft.		<input type="checkbox"/> Bent, matted, or missing vegetation <input type="checkbox"/> Wrack line <input type="checkbox"/> Litter and debris <input type="checkbox"/> Abrupt plant community change <input type="checkbox"/> Soil characteristic change		
N/A <input type="checkbox"/>				
Width of Waterbody - Top of Bank to Top of Bank: 4.0 ft.	Width of Waterbody - Toe of Slope to Toe of Slope: 2.0 ft.	Width of Waterbody - Water Edge to Water Edge: N/A <input checked="" type="checkbox"/> _____ ft.	Depth of Water: <i>(Approx.)</i> _____ ft.	
Sinuosity: <i>(check one)</i> <input type="checkbox"/> Straight <input checked="" type="checkbox"/> Meandering		Water velocity: <i>(Approx.)</i> _____ fps	Bank height Right: 2.5 ft. Left: 2.5 ft.	Bank slope Right: 90 degrees Left: 75 degrees
N/A <input checked="" type="checkbox"/>				
Qualitative Attributes				
Water Appearance: <i>(check one)</i> <input checked="" type="checkbox"/> No water <input type="checkbox"/> Clear <input type="checkbox"/> Turbid <input type="checkbox"/> Sheen on surface <input type="checkbox"/> Surface scum <input type="checkbox"/> Algal mats <input type="checkbox"/> Other:				
Substrate: <i>(check all that apply)</i> <input type="checkbox"/> Bedrock <input type="checkbox"/> Boulder <input type="checkbox"/> Cobble <input type="checkbox"/> Gravel <input checked="" type="checkbox"/> Sand <input checked="" type="checkbox"/> Silt/ clay <input checked="" type="checkbox"/> Organic <input type="checkbox"/> Other:				
% of Substrate: _____% _____% _____% _____% 85% 10% 5% _____%				
Width of Riparian Zone: N/A <input checked="" type="checkbox"/> _____ ft.	Vegetative Layers: <i>(check all that apply)</i> <input checked="" type="checkbox"/> Trees: <input checked="" type="checkbox"/> Saplings/Shrubs: <input checked="" type="checkbox"/> Herbs			
	Avg. DBH of Dominants: <i>(approx.)</i> 11.0 in. 1.5 in.			
Dominant Bank Vegetation <i>(list)</i> : Yellow poplar, loblolly pine, white oak, iron wood, red maple, sweetgum, American holly, Japanese stiltgrass, lady fern, netted chain fern				
Aquatic Habitats (ex: submerged or emerged aquatic vegetation, overhanging banks/roots, leaf packs, large submerged wood, riffles, deep pools): none				
Aquatic Organisms Observed <i>(list)</i> : none				
T&E Species Observed <i>(list)</i> : none				
Disturbances (ex: livestock access, manure in waterbody, waste discharge pipes): None apparent				
Tributary is: <i>(check one)</i> <input checked="" type="checkbox"/> Natural <input type="checkbox"/> Artificial, man-made <input type="checkbox"/> Manipulated				
Stream Quality ^a : <i>(check one)</i> <input type="checkbox"/> High <input checked="" type="checkbox"/> Moderate <input type="checkbox"/> Low				

Waterbody ID:

ssua070

^a **High Quality:** Natural channel, natural vegetation extends at least one or two active channel widths on each side; banks stable and protected by roots; water color is clear to tea-colored; no barriers to fish movement; many fish cover types available; diverse and stable aquatic habitat; no disturbance by livestock or man.

Moderate Quality: Altered channel evidenced by rip-rap; natural vegetation extends 1/3-1/2 of the active channel width on each side; filtering function or riparian vegetation only moderately compromised; banks moderately unstable; water color is cloudy, submerged objects covered with greenish film; moderate odor; minor barriers to fish movement; fair aquatic habitat; minimum disturbance by livestock or man.

Low Quality: Channel is actively down cutting or widening; rip rap and channelization excessive; natural vegetation less than 1/3 of the active channel width on each side; lack of regeneration; filtering function severely compromised; banks unstable (eroding); water color is muddy and turbid; obvious pollutants (algal mats, surface scum, surface sheen); heavy odor; severe barriers to fish movement; little to no aquatic habitat; severe disturbance from livestock or man.

Notes:

Upstream continues out of corridor, downstream ends within PFO wetland wsua070; loses bed and bank after entering wetland

Waterbody Sketch (Include north arrow, centerline, distance from centerline, data point location, survey boundary, and IDs of associated features)

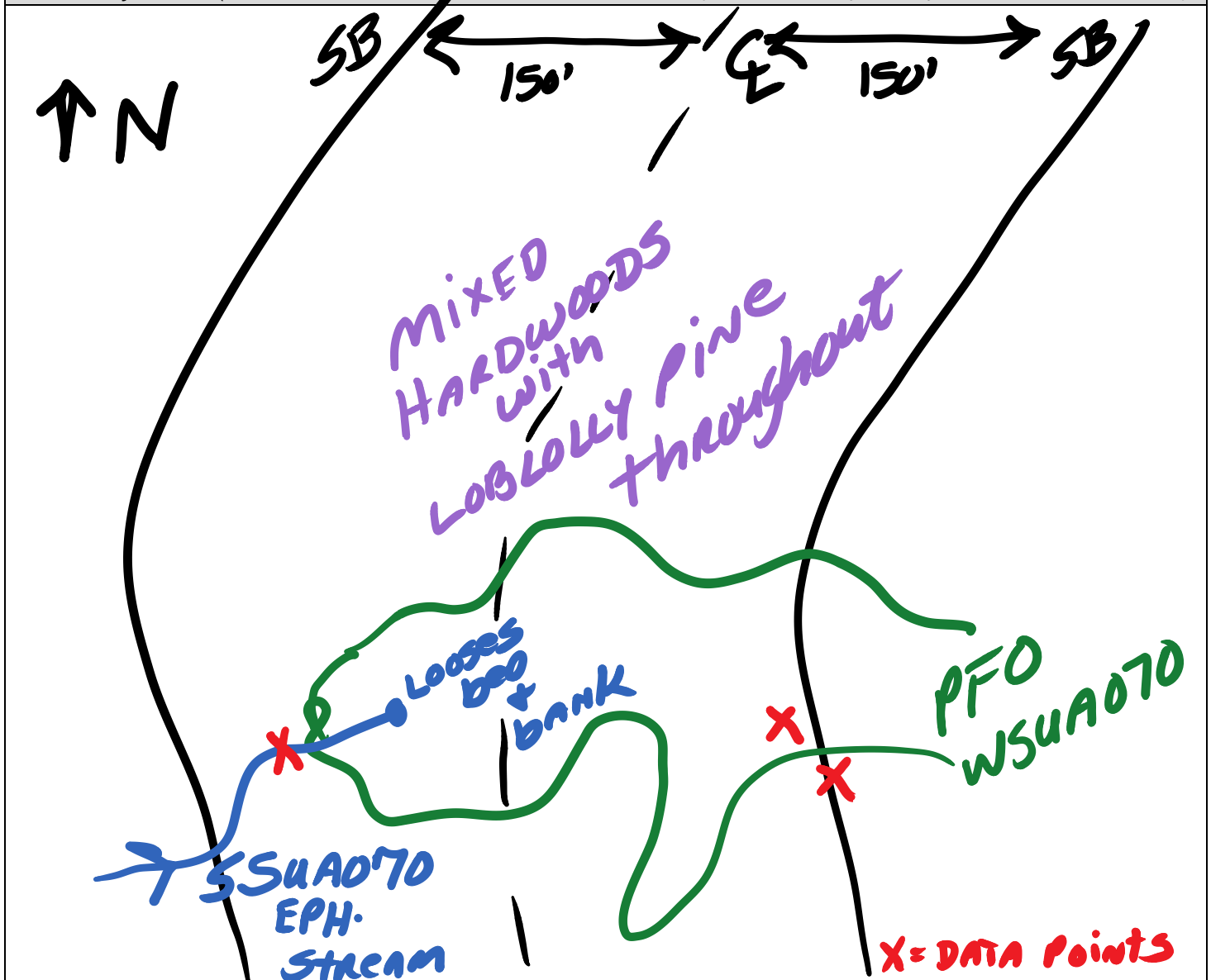



Waterbody SSUA070 facing south upstream



Waterbody SSUA070 facing north downstream



Waterbody SSUA070 facing east across

Linear Waterbody Data Sheet

Survey Description				
Project Name: ACP		Waterbody Name: UNIT 6 Blackwater River		Waterbody ID: SSU0112
State: VA		County/Parish: Suffolk	Company: ESI	Date: 3/29/16
Tract Number(s): 26-013-A002		Nearest Milepost: 41.3	Associated Wetland ID(s): WSUA071	
Survey Type: <small>(check one)</small> <input type="checkbox"/> Centerline <input checked="" type="checkbox"/> Re-Route <input type="checkbox"/> Access Road <input type="checkbox"/> Other:				
Physical Attributes				
Stream Classification: <small>(check one)</small> <input type="checkbox"/> Ephemeral <input checked="" type="checkbox"/> Intermittent <input type="checkbox"/> Perennial				
Waterbody Type: <small>(check one)</small> <input type="checkbox"/> River <input checked="" type="checkbox"/> Stream <input type="checkbox"/> Ditch <input type="checkbox"/> Canal <input type="checkbox"/> Other:				
OHWM Width: 2 ft.		OHWM Indicator: <small>(check all that apply)</small>		
Height: 0.5 ft.		<input type="checkbox"/> Clear line on bank <input type="checkbox"/> Shelving <input type="checkbox"/> Wrested vegetation <input type="checkbox"/> Scouring <input type="checkbox"/> Water staining		
N/A <input type="checkbox"/>		<input type="checkbox"/> Bent, matted, or missing vegetation <input type="checkbox"/> Wrack line <input type="checkbox"/> Litter and debris <input type="checkbox"/> Abrupt plant community change <input type="checkbox"/> Soil characteristic change		
Width of Waterbody - Top of Bank to Top of Bank: 3 ft.		Width of Waterbody - Toe of Slope to Toe of Slope: 2 ft.		Depth of Water: <small>(Approx.)</small> 0.5 ft.
Sinuosity: <small>(check one)</small> <input type="checkbox"/> Straight <input checked="" type="checkbox"/> Meandering		Water velocity: <small>(Approx.)</small> 4 fps		Bank slope Right: 80 degrees Left: 80 degrees
N/A <input type="checkbox"/>		Bank height Right: 1 ft. Left: 1 ft.		
Qualitative Attributes				
Water Appearance: <small>(check one)</small> <input type="checkbox"/> No water <input checked="" type="checkbox"/> Clear <input type="checkbox"/> Turbid <input type="checkbox"/> Sheen on surface <input type="checkbox"/> Surface scum <input type="checkbox"/> Algal mats <input type="checkbox"/> Other:				
Substrate: <small>(check all that apply)</small> <input type="checkbox"/> Bedrock <input type="checkbox"/> Boulder <input type="checkbox"/> Cobble <input type="checkbox"/> Gravel <input type="checkbox"/> Sand <input checked="" type="checkbox"/> Silt/clay <input type="checkbox"/> Organic <input type="checkbox"/> Other:				
% of Substrate: _____% _____% _____% _____% _____% 100 % _____% _____%				
Width of Riparian Zone: 20 ft.		Vegetative Layers: <small>(check all that apply)</small>		
N/A <input type="checkbox"/>		Avg. DBH of Dominants: <small>(approx.)</small> <input checked="" type="checkbox"/> Trees: 7 in. <input checked="" type="checkbox"/> Saplings/Shrubs: 1 in. <input checked="" type="checkbox"/> Herbs: NA in.		
Dominant Bank Vegetation (list): Carpinus caroliniana, Ilex opala				
Aquatic Habitats (ex: submerged or emerged aquatic vegetation, overhanging banks/roots, leaf packs, large submerged wood, riffles, deep pools): none				
Aquatic Organisms Observed (list): none				
T&E Species Observed (list): none				
Disturbances (ex: livestock access, manure in waterbody, waste discharge pipes): edge of ag. field				
Tributary is: <small>(check one)</small> <input checked="" type="checkbox"/> Natural <input type="checkbox"/> Artificial, man-made <input type="checkbox"/> Manipulated				
Stream Quality*: <small>(check one)</small> <input type="checkbox"/> High <input checked="" type="checkbox"/> Moderate <input type="checkbox"/> Low				

Waterbody ID:
55u0112

• **High Quality:** Natural channel, natural vegetation extends at least one or two active channel widths on each side; banks stable and protected by roots; water color is clear to tea-colored; no barriers to fish movement; many fish cover types available; diverse and stable aquatic habitat, no disturbance by livestock or man.

Moderate Quality: Altered channel evidenced by rip-rap; natural vegetation extends 1/3-1/2 of the active channel width on each side; filtering function or riparian vegetation only moderately compromised; banks moderately unstable; water color is cloudy, submerged objects covered with greenish film; moderate odor; minor barriers to fish movement; fair aquatic habitat; minimum disturbance by livestock or man.

Low Quality: Channel is actively down cutting or widening; rip rap and channelization excessive; natural vegetation less than 1/3 of the active channel width on each side; lack of regeneration; filtering function severely compromised; banks unstable (eroding); water color is muddy and turbid; obvious pollutants (algal mats, surface scum, surface sheen); heavy odor; severe barriers to fish movement; little to no aquatic habitat; severe disturbance from livestock or man.

Notes:

origin within corridor, flows into wsua071

Waterbody Sketch (Include north arrow, centerline, distance from centerline, data point location, survey boundary, and IDs of associated features)

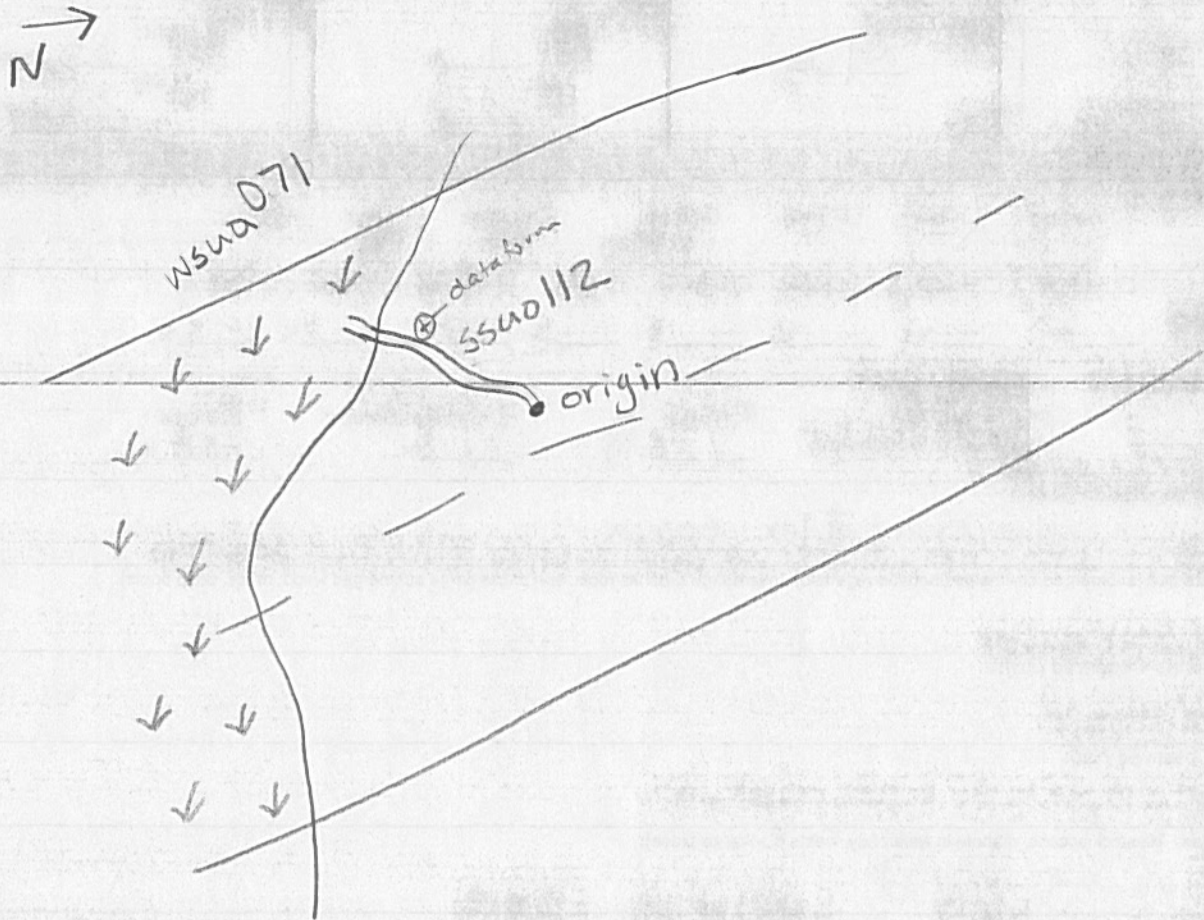

Environmental Field Surveys
Waterbody Photo Page



Waterbody data point ssuo112 facing north upstream.



Waterbody data point ssuo112 facing south downstream.

Environmental Field Surveys
Waterbody Photo Page



Waterbody data point ssuo112 facing west across.

Linear Waterbody Data Sheet

Survey Description				
Project Name: <u>ACP</u>		Waterbody Name: <u>UNT to Blackwater River</u>		Waterbody ID: <u>SSU0111</u>
Date: <u>3/29/16</u>				
State: <u>VA</u>	County/Parish: <u>Suffolk</u>	Company: <u>ESI</u>	Crew Member Initials: <u>LR, SB</u>	Photos: <u>Facing E, W, N</u>
Tract Number(s): <u>26-013-A002, 26-013-A003</u>		Nearest Milepost: <u>41.5</u>	Associated Wetland ID(s): <u>WSU0037</u>	
Survey Type: <small>(check one)</small>				
<input type="checkbox"/> Centerline <input checked="" type="checkbox"/> Re-Route <input type="checkbox"/> Access Road <input type="checkbox"/> Other:				
Physical Attributes				
Stream Classification: <small>(check one)</small>				
<input type="checkbox"/> Ephemeral <input type="checkbox"/> Intermittent <input checked="" type="checkbox"/> Perennial				
Waterbody Type: <small>(check one)</small>				
<input type="checkbox"/> River <input checked="" type="checkbox"/> Stream <input type="checkbox"/> Ditch <input type="checkbox"/> Canal <input type="checkbox"/> Other:				
OHWM Width: <u>3</u> ft.		OHWM Indicator: <small>(check all that apply)</small>		
Height: <u>1</u> ft.		<input checked="" type="checkbox"/> Clear line on bank <input type="checkbox"/> Shelving <input type="checkbox"/> Wrested vegetation <input type="checkbox"/> Scouring <input type="checkbox"/> Water staining		
N/A <input type="checkbox"/>		<input checked="" type="checkbox"/> Bent, matted, or missing vegetation <input type="checkbox"/> Wrack line <input type="checkbox"/> Litter and debris <input type="checkbox"/> Abrupt plant community change <input type="checkbox"/> Soil characteristic change		
Width of Waterbody - Top of Bank to Top of Bank: <u>5</u> ft.		Width of Waterbody - Toe of Slope to Toe of Slope: <u>3</u> ft.		Depth of Water: <small>(Approx.)</small> <u>1.5</u> ft.
Width of Waterbody - Water Edge to Water Edge: N/A <input type="checkbox"/>		Width of Waterbody - Water Edge to Water Edge: <u>3</u> ft.		Depth of Water: N/A <input type="checkbox"/>
Sinuosity: <small>(check one)</small>		Water velocity: <small>(Approx.)</small>		Bank height
<input type="checkbox"/> Straight <input checked="" type="checkbox"/> Meandering		<u><1</u> fps N/A <input type="checkbox"/>		Right: <u>3</u> ft. Left: <u>3</u> ft.
				Bank slope Right: <u>90</u> degrees Left: <u>70</u> degrees
Qualitative Attributes				
Water Appearance: <small>(check one)</small>				
<input type="checkbox"/> No water <input checked="" type="checkbox"/> Clear <input type="checkbox"/> Turbid <input type="checkbox"/> Sheen on surface <input type="checkbox"/> Surface scum <input type="checkbox"/> Algal mats <input type="checkbox"/> Other:				
Substrate: <small>(check all that apply)</small>				
<input type="checkbox"/> Bedrock <input type="checkbox"/> Boulder <input type="checkbox"/> Cobble <input type="checkbox"/> Gravel <input type="checkbox"/> Sand <input checked="" type="checkbox"/> Silt/ clay <input type="checkbox"/> Organic <input type="checkbox"/> Other:				
% of Substrate: _____% _____% _____% _____% _____% <u>100</u> % _____% _____%				
Width of Riparian Zone: <u>40</u> ft.		Vegetative Layers: <small>(check all that apply)</small>		
N/A <input type="checkbox"/>		<input checked="" type="checkbox"/> Trees: <u>9</u> in. <input checked="" type="checkbox"/> Saplings/Shrubs: <u>2</u> in. <input checked="" type="checkbox"/> Herbs: <u>NA</u> in.		
Dominant Bank Vegetation (list): <u>Ilex opaca, Carpinus caroliniana</u>				
Aquatic Habitats (ex: submerged or emerged aquatic vegetation, overhanging banks/roots, leaf packs, large submerged wood, riffles, deep pools): <u>deep pools, riffles, submerged roots/wood</u>				
Aquatic Organisms Observed (list): <u>none observed</u>				
T&E Species Observed (list): <u>none observed</u>				
Disturbances (ex: livestock access, manure in waterbody, waste discharge pipes): <u>none</u>				
Tributary is: <small>(check one)</small>				
<input checked="" type="checkbox"/> Natural <input type="checkbox"/> Artificial, man-made <input type="checkbox"/> Manipulated				
Stream Quality *: <small>(check one)</small>				
<input type="checkbox"/> High <input checked="" type="checkbox"/> Moderate <input type="checkbox"/> Low				

Waterbody ID:

SSU0111

• **High Quality:** Natural channel, natural vegetation extends at least one or two active channel widths on each side; banks stable and protected by roots, water color is clear to tea-colored; no barriers to fish movement; many fish cover types available; diverse and stable aquatic habitat; no disturbance by livestock or man.

Moderate Quality: Altered channel evidenced by rip-rap; natural vegetation extends 1/3-1/2 of the active channel width on each side; filtering function or riparian vegetation only moderately compromised; banks moderately unstable; water color is cloudy, submerged objects covered with greenish film; moderate odor; minor barriers to fish movement; fair aquatic habitat; minimum disturbance by livestock or man.

Low Quality: Channel is actively down cutting or widening; rip rap and channelization excessive; natural vegetation less than 1/3 of the active channel width on each side; lack of regeneration; filtering function severely compromised; banks unstable (eroding); water color is muddy and turbid; obvious pollutants (algal mats, surface scum, surface sheen); heavy odor; severe barriers to fish movement; little to no aquatic habitat; severe disturbance from livestock or man.

Notes:

Waterbody Sketch (Include north arrow, centerline, distance from centerline, data point location, survey boundary, and IDs of associated features)

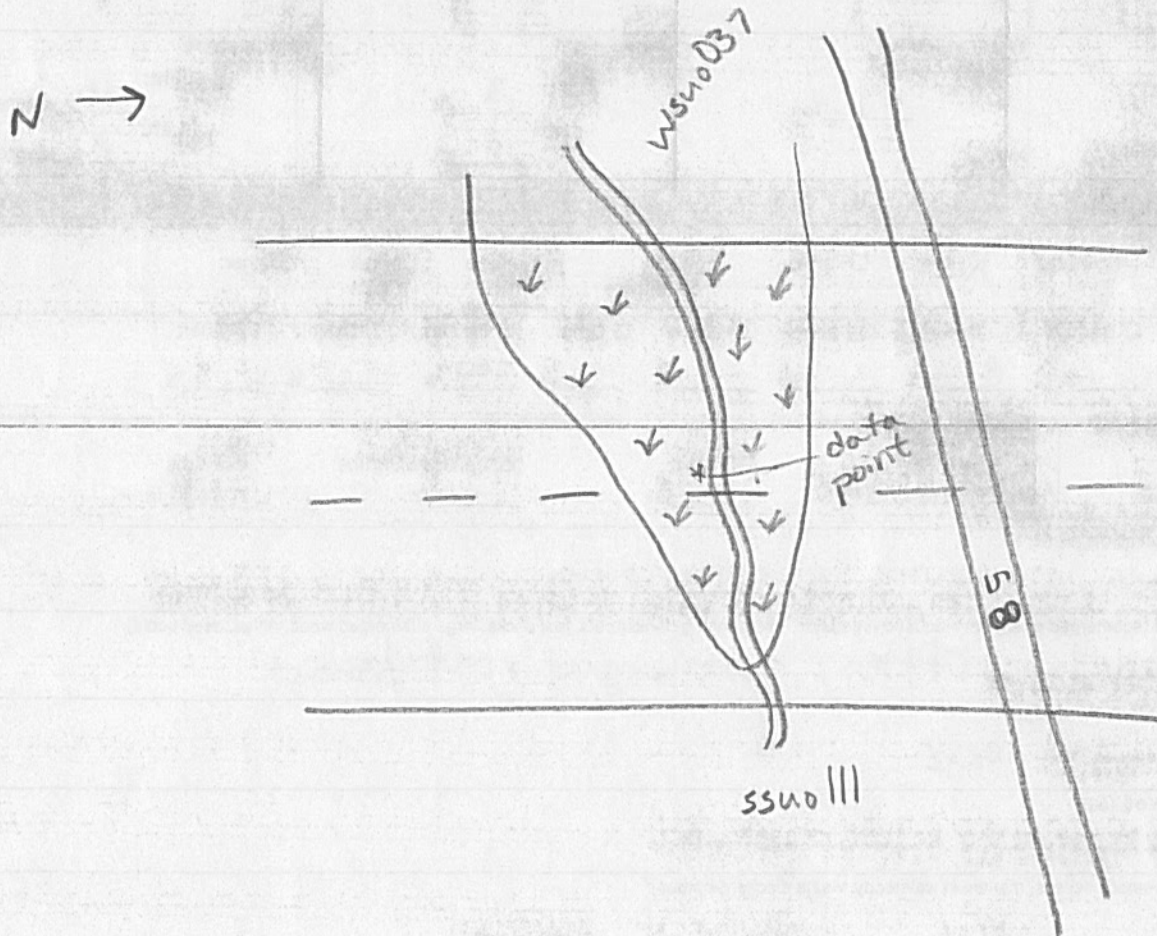

Environmental Field Surveys
Waterbody Photo Page



Waterbody data point ssuo111 facing east upstream.



Waterbody data point ssuo111 facing west downstream.

Environmental Field Surveys
Waterbody Photo Page



Waterbody data point ssuo111 facing north across.

Linear Waterbody Data Sheet

Survey Description			
Project Name: Atlantic Coast Pipeline		Waterbody Name: UNT to Blackwater River	
Waterbody ID: ssua071		Date: 9/16/2015	
State: Virginia	County: Suffolk	Company: NRG	Crew Member Initials: GB, SA
Photos: 3 photos			
Tract Number(s): 26-013-A003		Nearest Milepost: 41.6	Associated Wetland ID(s): none
Survey Type: <i>(check one)</i> <input checked="" type="checkbox"/> Centerline <input checked="" type="checkbox"/> Re-Route <input type="checkbox"/> Access Road <input type="checkbox"/> Other:			
Physical Attributes			
Stream Classification: <i>(check one)</i> <input checked="" type="checkbox"/> Ephemeral <input type="checkbox"/> Intermittent <input type="checkbox"/> Perennial			
Waterbody Type: <i>(check one)</i> <input type="checkbox"/> River <input checked="" type="checkbox"/> Stream <input type="checkbox"/> Ditch <input type="checkbox"/> Canal <input type="checkbox"/> Other:			
OHWM Width: 3.0 ft.		OHWM Indicator: <i>(check all that apply)</i>	
Height: 1.0 ft.		<input checked="" type="checkbox"/> Clear line on bank <input type="checkbox"/> Shelving <input type="checkbox"/> Wrested vegetation <input checked="" type="checkbox"/> Scouring <input type="checkbox"/> Water staining	
N/A <input type="checkbox"/>		<input type="checkbox"/> Bent, matted, or missing vegetation <input type="checkbox"/> Wrack line <input type="checkbox"/> Litter and debris <input type="checkbox"/> Abrupt plant community change <input type="checkbox"/> Soil characteristic change	
Width of Waterbody - Top of Bank to Top of Bank: 4.0 ft.	Width of Waterbody - Toe of Slope to Toe of Slope: 2.5 ft.	Width of Waterbody - Water Edge to Water Edge: N/A <input checked="" type="checkbox"/> _____ ft.	Depth of Water: <i>(Approx.)</i> N/A <input checked="" type="checkbox"/> _____ ft.
Sinuosity: <i>(check one)</i> <input checked="" type="checkbox"/> Straight <input type="checkbox"/> Meandering	Water velocity: <i>(Approx.)</i> _____ fps N/A <input checked="" type="checkbox"/>	Bank height Right: 5.0 ft. Left: 5.0 ft.	Bank slope Right: 90 degrees Left: 90 degrees
Qualitative Attributes			
Water Appearance: <i>(check one)</i> <input checked="" type="checkbox"/> No water <input type="checkbox"/> Clear <input type="checkbox"/> Turbid <input type="checkbox"/> Sheen on surface <input type="checkbox"/> Surface scum <input type="checkbox"/> Algal mats <input type="checkbox"/> Other:			
Substrate: <i>(check all that apply)</i>			
% of Substrate: _____% _____% _____% _____% 75% 10% 15% _____%			
Width of Riparian Zone: N/A <input checked="" type="checkbox"/> _____ ft.	Vegetative Layers: <i>(check all that apply)</i> <input checked="" type="checkbox"/> Trees: <input checked="" type="checkbox"/> Saplings/Shrubs: <input checked="" type="checkbox"/> Herbs		
Avg. DBH of Dominants: <i>(approx.)</i> 10.0 in. 1.0 in.			
Dominant Bank Vegetation <i>(list)</i> : Black walnut, sycamore, box elder, spicebush, asian dayflower, Japanese stiltgrass, pokeweed, dog-fennel, soybean, goldenrod, poison ivy, horseweed, ragweed, Japanese honeysuckle			
Aquatic Habitats (ex: submerged or emerged aquatic vegetation, overhanging banks/roots, leaf packs, large submerged wood, riffles, deep pools): none			
Aquatic Organisms Observed <i>(list)</i> : none			
T&E Species Observed <i>(list)</i> : none			
Disturbances (ex: livestock access, manure in waterbody, waste discharge pipes): Excessive run off from agricultural field has caused severe down cutting			
Tributary is: <i>(check one)</i> <input checked="" type="checkbox"/> Natural <input type="checkbox"/> Artificial, man-made <input type="checkbox"/> Manipulated			
Stream Quality ^a : <i>(check one)</i> <input type="checkbox"/> High <input type="checkbox"/> Moderate <input checked="" type="checkbox"/> Low			

Waterbody ID:

ssua071

^a **High Quality:** Natural channel, natural vegetation extends at least one or two active channel widths on each side; banks stable and protected by roots; water color is clear to tea-colored; no barriers to fish movement; many fish cover types available; diverse and stable aquatic habitat; no disturbance by livestock or man.

Moderate Quality: Altered channel evidenced by rip-rap; natural vegetation extends 1/3-1/2 of the active channel width on each side; filtering function or riparian vegetation only moderately compromised; banks moderately unstable; water color is cloudy, submerged objects covered with greenish film; moderate odor; minor barriers to fish movement; fair aquatic habitat; minimum disturbance by livestock or man.

Low Quality: Channel is actively down cutting or widening; rip rap and channelization excessive; natural vegetation less than 1/3 of the active channel width on each side; lack of regeneration; filtering function severely compromised; banks unstable (eroding); water color is muddy and turbid; obvious pollutants (algal mats, surface scum, surface sheen); heavy odor; severe barriers to fish movement; little to no aquatic habitat; severe disturbance from livestock or man.

Notes:

Begins near edge of agricultural field at head cut where several erosional gullies in a small stand of pines come together, downstream continues out of corridor. Channel is actively down cutting and has exposed many roots.

Waterbody Sketch (Include north arrow, centerline, distance from centerline, data point location, survey boundary, and IDs of associated features)

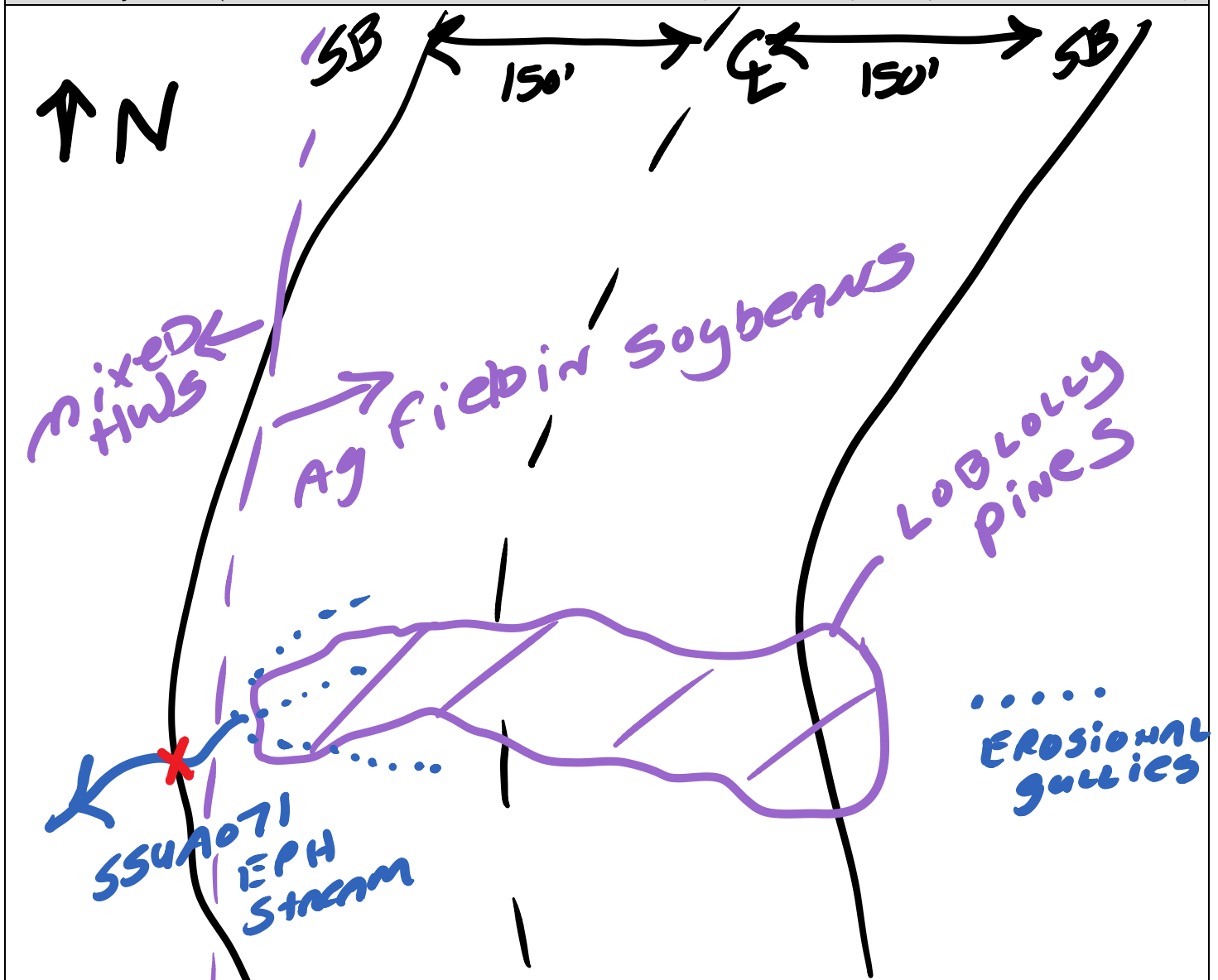



Waterbody SSUA071 facing southeast upstream



Waterbody SSUA071 facing northwest downstream



Waterbody SSUA071 facing southwest across

Linear Waterbody Data Sheet

Survey Description				
Project Name: ACP		Waterbody Name: LNT to Blackwater River	Waterbody ID: 5540113	Date: 5/4/16
State: VA	County/Parish: Suffolk	Company: ESI	Crew Member Initials: LR, JB	Photos: E, W, N
Tract Number(s): 26-013-ADD3		Nearest Milepost: 41.8	Associated Wetland ID(s): NA	
Survey Type: (check one) <input type="checkbox"/> Centerline <input checked="" type="checkbox"/> Re-Route <input type="checkbox"/> Access Road <input type="checkbox"/> Other:				
Physical Attributes				
Stream Classification: (check one) <input type="checkbox"/> Ephemeral <input checked="" type="checkbox"/> Intermittent <input type="checkbox"/> Perennial				
Waterbody Type: (check one) <input type="checkbox"/> River <input checked="" type="checkbox"/> Stream <input type="checkbox"/> Ditch <input type="checkbox"/> Canal <input type="checkbox"/> Other:				
OHWM Width: 2 ft.	OHWM Height: 1 ft.	OHWM Indicator: (check all that apply) <input checked="" type="checkbox"/> Clear line on bank <input type="checkbox"/> Shelving <input type="checkbox"/> Wrested vegetation <input type="checkbox"/> Scouring <input type="checkbox"/> Water staining		
N/A <input type="checkbox"/>		<input checked="" type="checkbox"/> Bent, matted, or missing vegetation <input type="checkbox"/> Wrack line <input type="checkbox"/> Litter and debris <input type="checkbox"/> Abrupt plant community change <input type="checkbox"/> Soil characteristic change		
Width of Waterbody - Top of Bank to Top of Bank: 3 ft.	Width of Waterbody - Toe of Slope to Toe of Slope: 1 ft.	Width of Waterbody - Water Edge to Water Edge: 1 ft.	Depth of Water: (Approx.) 0.5 ft.	
N/A <input type="checkbox"/>		N/A <input type="checkbox"/>	N/A <input type="checkbox"/>	
Sinuosity: (check one) <input type="checkbox"/> Straight <input checked="" type="checkbox"/> Meandering	Water velocity: (Approx.) 21 fps	Bank height Right: 3 ft. Left: 3 ft.	Bank slope Right: 45 degrees Left: 45 degrees	
N/A <input type="checkbox"/>	N/A <input type="checkbox"/>			
Qualitative Attributes				
Water Appearance: (check one) <input type="checkbox"/> No water <input checked="" type="checkbox"/> Clear <input type="checkbox"/> Turbid <input type="checkbox"/> Sheen on surface <input type="checkbox"/> Surface scum <input type="checkbox"/> Algal mats <input type="checkbox"/> Other:				
Substrate: (check all that apply) <input type="checkbox"/> Bedrock <input type="checkbox"/> Boulder <input type="checkbox"/> Cobble <input type="checkbox"/> Gravel <input checked="" type="checkbox"/> Sand <input checked="" type="checkbox"/> Silt/ clay <input type="checkbox"/> Organic <input type="checkbox"/> Other:				
% of Substrate: _____% _____% _____% _____% 60% 40% _____% _____%				
Width of Riparian Zone: 50 ft.	Vegetative Layers: (check all that apply) <input checked="" type="checkbox"/> Trees: 8 in. <input checked="" type="checkbox"/> Saplings/Shrubs: 2 in. <input checked="" type="checkbox"/> Herbs: NA in.	Avg. DBH of Dominants: (approx.)		
N/A <input type="checkbox"/>				
Dominant Bank Vegetation (list): Microstegium vimineum, Ligustrum sinenses, Acer rubrum				
Aquatic Habitats (ex: submerged or emerged aquatic vegetation, overhanging banks/roots, leaf packs, large submerged wood, riffles, deep pools): leaf packs				
Aquatic Organisms Observed (list): none				
T&E Species Observed (list): none				
Disturbances (ex: livestock access, manure in waterbody, waste discharge pipes): ag. field edge				
Tributary is: (check one) <input checked="" type="checkbox"/> Natural <input type="checkbox"/> Artificial, man-made <input type="checkbox"/> Manipulated				
Stream Quality ^a : (check one) <input type="checkbox"/> High <input checked="" type="checkbox"/> Moderate <input type="checkbox"/> Low				

Waterbody ID:

SSW013

▪ **High Quality:** Natural, natural bank vegetation around entire waterbody; banks stable and protected by roots; water color is clear to tea-colored; no barriers to fish movement; many fish cover types available; diverse and stable aquatic habitat; no disturbance by livestock or man.

Moderate Quality: Altered by rip-rap; natural vegetation extends 1/3-1/2 of the active channel width on each side; filtering function or bank vegetation only moderately compromised; banks moderately unstable; water color is cloudy, submerged objects covered with greenish film; moderate odor; minor barriers to fish movement; fair aquatic habitat; minimum disturbance by livestock or man.

Low Quality: Rip rap and channelization excessive; natural vegetation less than 1/3 of the active channel width on each side; lack of regeneration; filtering function severely compromised; banks unstable (eroding); water color is muddy and turbid; obvious pollutants (algal mats, surface scum, surface sheen); heavy odor; severe barriers to fish movement; little to no aquatic habitat; severe disturbance from livestock or man.

Notes:

origin within corridor

Waterbody Sketch (Include north arrow, centerline distance from centerline, data point locations, survey boundary, and IDs of associated features)

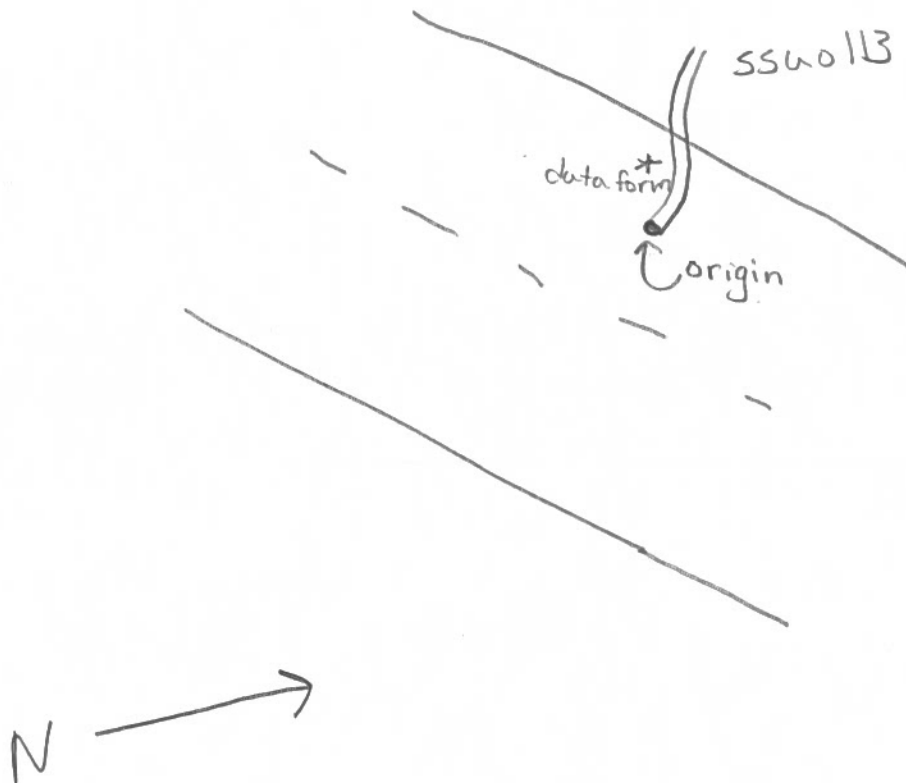

Environmental Field Surveys
Waterbody Photo Page



Waterbody data point ssuo113 facing east upstream.



Waterbody data point ssuo113 facing west downstream.

Environmental Field Surveys
Waterbody Photo Page



Waterbody data point ssuo113 facing north across bank.

Linear Waterbody Data Sheet

Survey Description					
Project Name: ACP		Waterbody Name: VT to Blackwater River		Waterbody ID: SS40 008	Date: 10/7/15
State: VA	County/Parish: Suffolk	Company: ESI	Crew Member Initials: J Benton	Photos: NW, SE, W	
Tract Number(s): 26-013-A005		Nearest Milepost: 42	Associated Wetland ID(s): wsvo016		
Survey Type: <small>(check one)</small> <input checked="" type="checkbox"/> Centerline <input type="checkbox"/> Re-Route <input type="checkbox"/> Access Road <input type="checkbox"/> Other:					
Physical Attributes					
Stream Classification: <small>(check one)</small> <input type="checkbox"/> Ephemeral <input checked="" type="checkbox"/> Intermittent <input type="checkbox"/> Perennial					
Waterbody Type: <small>(check one)</small> <input type="checkbox"/> River <input checked="" type="checkbox"/> Stream <input type="checkbox"/> Ditch <input type="checkbox"/> Canal <input type="checkbox"/> Other:					
OHWM Width: 3.5 ft. Height: 0.3 ft. N/A <input type="checkbox"/>		OHWM Indicator: <small>(check all that apply)</small> <input checked="" type="checkbox"/> Clear line on bank <input type="checkbox"/> Shelving <input type="checkbox"/> Wrested vegetation <input type="checkbox"/> Scouring <input type="checkbox"/> Water staining <input checked="" type="checkbox"/> Bent, matted, or missing vegetation <input checked="" type="checkbox"/> Wrack line <input type="checkbox"/> Litter and debris <input type="checkbox"/> Abrupt plant community change <input checked="" type="checkbox"/> Soil characteristic change			
Width of Waterbody - Top of Bank to Top of Bank: 4 ft.	Width of Waterbody - Toe of Slope to Toe of Slope: 3 ft.	Width of Waterbody - Water Edge to Water Edge: 2.5 ft. N/A <input type="checkbox"/>	Depth of Water: <small>(Approx.)</small> 0.2 ft. N/A <input type="checkbox"/>		
Sinuosity: <small>(check one)</small> <input type="checkbox"/> Straight <input checked="" type="checkbox"/> Meandering	Water velocity: <small>(Approx.)</small> 1 fps N/A <input type="checkbox"/>	Bank height Right: 0.5 ft. Left: 0.5 ft.	Bank slope Right: 70 degrees Left: 70 degrees		
Qualitative Attributes					
Water Appearance: <small>(check one)</small> <input type="checkbox"/> No water <input checked="" type="checkbox"/> Clear <input type="checkbox"/> Turbid <input type="checkbox"/> Sheen on surface <input type="checkbox"/> Surface scum <input type="checkbox"/> Algal mats <input type="checkbox"/> Other:					
Substrate: <small>(check all that apply)</small> <input type="checkbox"/> Bedrock <input type="checkbox"/> Boulder <input type="checkbox"/> Cobble <input type="checkbox"/> Gravel <input checked="" type="checkbox"/> Sand <input type="checkbox"/> Silt/ clay <input checked="" type="checkbox"/> Organic <input type="checkbox"/> Other: % of Substrate: _____% _____% _____% _____% 90% _____% 10% _____%					
Width of Riparian Zone: 50 ft. N/A <input type="checkbox"/>	Vegetative Layers: <small>(check all that apply)</small> Avg. DBH of Dominants: <small>(approx.)</small> <input checked="" type="checkbox"/> Trees: 8 in. <input checked="" type="checkbox"/> Saplings/Shrubs: 2 in. <input checked="" type="checkbox"/> Herbs: N/A in.				
Dominant Bank Vegetation <small>(list)</small> : Acer rubrum, Liquidambar styraciflua, Ilex opaca, Microstegium vimineum					
Aquatic Habitats (ex: submerged or emerged aquatic vegetation, overhanging banks/roots, leaf packs, large submerged wood, riffles, deep pools): Submerged roots, riffles					
Aquatic Organisms Observed <small>(list)</small> : No EPT observed					
T&E Species Observed <small>(list)</small> : None					
Disturbances (ex: livestock access, manure in waterbody, waste discharge pipes): adjacent agricultural field					
Tributary is: <small>(check one)</small> <input checked="" type="checkbox"/> Natural <input type="checkbox"/> Artificial, man-made <input type="checkbox"/> Manipulated					
Stream Quality *: <small>(check one)</small> <input type="checkbox"/> High <input type="checkbox"/> Moderate <input checked="" type="checkbox"/> Low					

Waterbody ID:

SSUO 008

High Quality: Natural channel, natural vegetation extends at least one or two active channel widths on each side; banks stable and protected by roots; water color is clear to tea-colored; no barriers to fish movement; many fish cover types available; diverse and stable aquatic habitat; no disturbance by livestock or man.

Moderate Quality: Altered channel evidenced by rip-rap; natural vegetation extends 1/3-1/2 of the active channel width on each side; filtering function or riparian vegetation only moderately compromised; banks moderately unstable; water color is cloudy, submerged objects covered with greenish film; moderate odor; minor barriers to fish movement; fair aquatic habitat; minimum disturbance by livestock or man.

Low Quality: Channel is actively down cutting or widening; rip rap and channelization excessive; natural vegetation less than 1/3 of the active channel width on each side; lack of regeneration; filtering function severely compromised; banks unstable (eroding); water color is muddy and turbid; obvious pollutants (algal mats, surface scum, surface sheen); heavy odor; severe barriers to fish movement; little to no aquatic habitat; severe disturbance from livestock or man.

Notes:

Waterbody Sketch (Include north arrow, centerline, distance from centerline, data point location, survey boundary, and IDs of associated features)

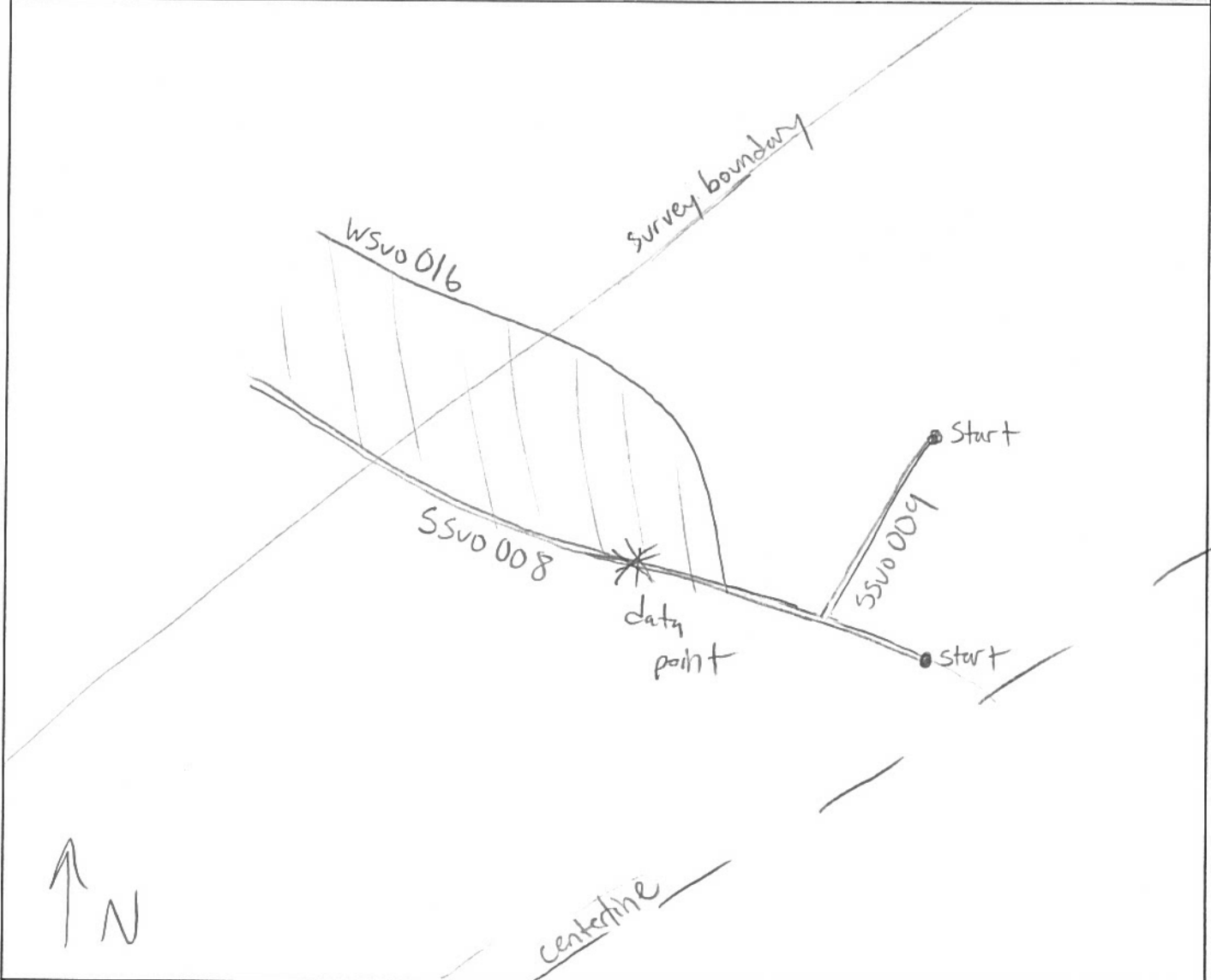

Environmental Field Surveys
Waterbody Photo Page



Waterbody ssuo008 facing northwest upstream.



Waterbody ssuo008 facing southeast downstream.

Environmental Field Surveys
Waterbody Photo Page



Waterbody ssuo008 facing west across bank.

Linear Waterbody Data Sheet

Survey Description					
Project Name: ACP		Waterbody Name: VT to Blackwater River		Waterbody ID: SSW0009	Date: 10/7/15
State: VA	County/Parish: Suffolk	Company: ESI	Crew Member Initials: JBenton	Photos: E, W, S	
Tract Number(s): 26-013-AD05		Nearest Milepost: 42		Associated Wetland ID(s): WSW0016	
Survey Type: <small>(check one)</small> <input checked="" type="checkbox"/> Centerline <input type="checkbox"/> Re-Route <input type="checkbox"/> Access Road <input type="checkbox"/> Other:					
Physical Attributes					
Stream Classification: <small>(check one)</small> <input type="checkbox"/> Ephemeral <input checked="" type="checkbox"/> Intermittent <input type="checkbox"/> Perennial					
Waterbody Type: <small>(check one)</small> <input type="checkbox"/> River <input checked="" type="checkbox"/> Stream <input type="checkbox"/> Ditch <input type="checkbox"/> Canal <input type="checkbox"/> Other:					
OHWM Width: 2.5 ft.		OHWM Indicator: <small>(check all that apply)</small> <input checked="" type="checkbox"/> Clear line on bank <input type="checkbox"/> Shelving <input type="checkbox"/> Wrested vegetation <input type="checkbox"/> Scouring <input type="checkbox"/> Water staining			
OHWM Height: 0.3 ft.		<input checked="" type="checkbox"/> Bent, matted, or missing vegetation <input checked="" type="checkbox"/> Wrack line <input type="checkbox"/> Litter and debris <input type="checkbox"/> Abrupt plant community change <input checked="" type="checkbox"/> Soil characteristic change			
N/A <input type="checkbox"/>					
Width of Waterbody - Top of Bank to Top of Bank: 7 ft.		Width of Waterbody - Toe of Slope to Toe of Slope: 2 ft.		Width of Waterbody - Water Edge to Water Edge: 1.5 ft.	
N/A <input type="checkbox"/>		N/A <input type="checkbox"/>		Depth of Water: <small>(Approx.)</small> 0-1 ft.	
N/A <input type="checkbox"/>		N/A <input type="checkbox"/>		N/A <input type="checkbox"/>	
Sinuosity: <small>(check one)</small> <input checked="" type="checkbox"/> Straight <input type="checkbox"/> Meandering		Water velocity: <small>(Approx.)</small> 1 fps		Bank height: Right: 5 ft. Left: 5 ft.	
N/A <input type="checkbox"/>		N/A <input type="checkbox"/>		Bank slope: Right: 60 degrees Left: 60 degrees	
N/A <input type="checkbox"/>		N/A <input type="checkbox"/>		N/A <input type="checkbox"/>	
Qualitative Attributes					
Water Appearance: <small>(check one)</small> <input type="checkbox"/> No water <input checked="" type="checkbox"/> Clear <input type="checkbox"/> Turbid <input type="checkbox"/> Sheen on surface <input type="checkbox"/> Surface scum <input type="checkbox"/> Algal mats <input type="checkbox"/> Other:					
Substrate: <small>(check all that apply)</small> <input type="checkbox"/> Bedrock <input type="checkbox"/> Boulder <input type="checkbox"/> Cobble <input type="checkbox"/> Gravel <input checked="" type="checkbox"/> Sand <input type="checkbox"/> Silt/ clay <input checked="" type="checkbox"/> Organic <input type="checkbox"/> Other:					
% of Substrate: _____% _____% _____% _____% 90% _____% 10% _____%					
Width of Riparian Zone: 20 ft.		Vegetative Layers: <small>(check all that apply)</small> <input checked="" type="checkbox"/> Trees: 8 in. <input checked="" type="checkbox"/> Saplings/Shrubs: 2 in. <input checked="" type="checkbox"/> Herbs: N/A in.			
N/A <input type="checkbox"/>		Avg. DBH of Dominants: <small>(approx.)</small>			
Dominant Bank Vegetation <small>(list)</small> : Acer rubrum, Juglans nigra, Phytolacca americana, Microstegium vimineum					
Aquatic Habitats <small>(ex: submerged or emerged aquatic vegetation, overhanging banks/roots, leaf packs, large submerged wood, riffles, deep pools)</small> : submerged roots, small riffles					
Aquatic Organisms Observed <small>(list)</small> : No EPT observed					
T&E Species Observed <small>(list)</small> : None					
Disturbances <small>(ex: livestock access, manure in waterbody, waste discharge pipes)</small> : Adjacent agricultural field					
Tributary Is: <small>(check one)</small> <input checked="" type="checkbox"/> Natural <input type="checkbox"/> Artificial, man-made <input type="checkbox"/> Manipulated					
Stream Quality *: <small>(check one)</small> <input type="checkbox"/> High <input type="checkbox"/> Moderate <input checked="" type="checkbox"/> Low					

Waterbody ID:

SSW0009

High Quality: Natural channel, natural vegetation extends at least one or two active channel widths on each side; banks stable and protected by roots; water color is clear to tea-colored; no barriers to fish movement; many fish cover types available; diverse and stable aquatic habitat; no disturbance by livestock or man.

Moderate Quality: Altered channel evidenced by rip-rap; natural vegetation extends 1/3-1/2 of the active channel width on each side; filtering function or riparian vegetation only moderately compromised; banks moderately unstable; water color is cloudy, submerged objects covered with greenish film; moderate odor; minor barriers to fish movement; fair aquatic habitat; minimum disturbance by livestock or man.

Low Quality: Channel is actively down cutting or widening; rip rap and channelization excessive; natural vegetation less than 1/3 of the active channel width on each side; lack of regeneration; filtering function severely compromised; banks unstable (eroding); water color is muddy and turbid; obvious pollutants (algal mats, surface scum, surface sheen); heavy odor; severe barriers to fish movement; little to no aquatic habitat; severe disturbance from livestock or man.

Notes:

Waterbody Sketch (Include north arrow, centerline, distance from centerline, data point location, survey boundary, and IDs of associated features)

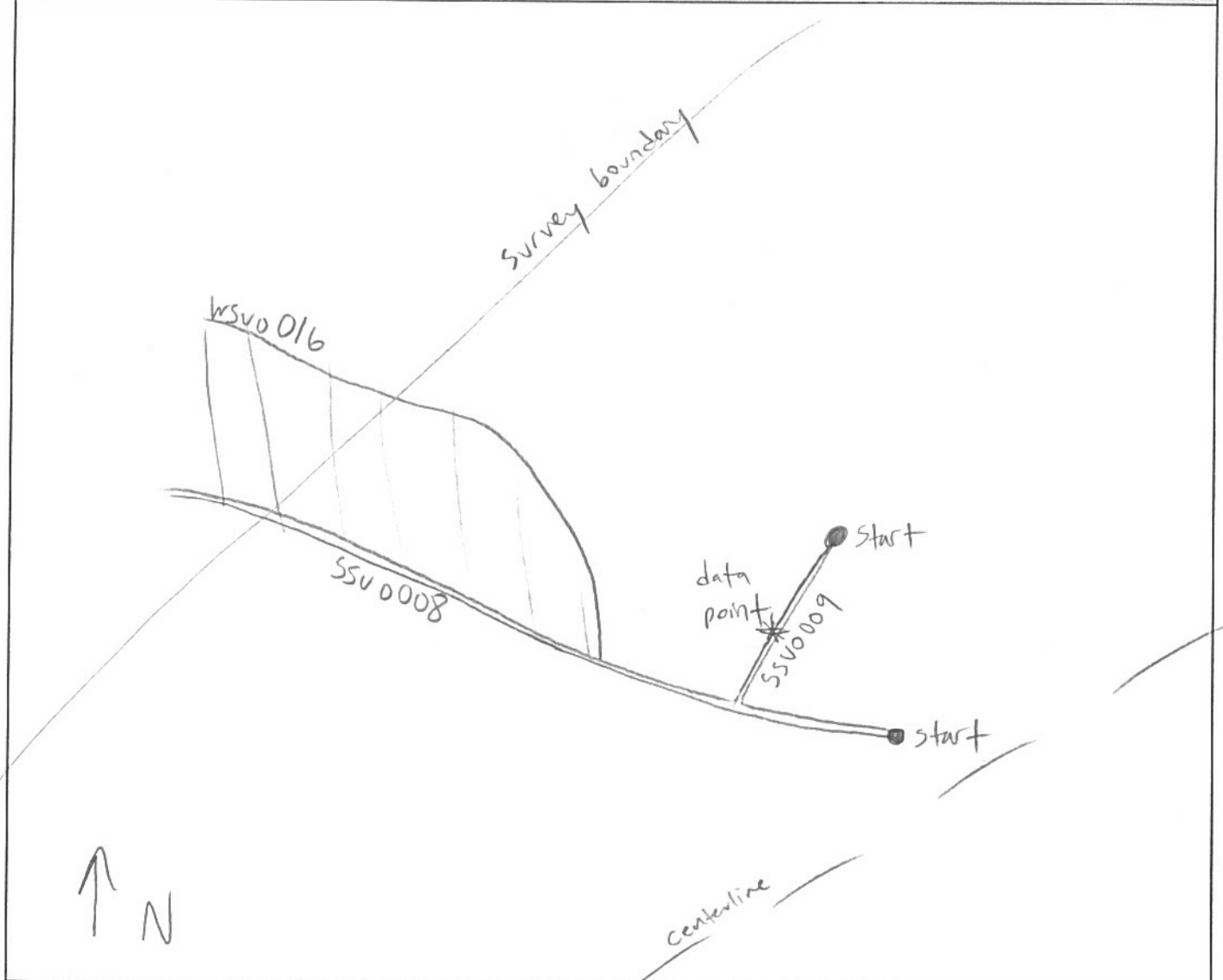

Environmental Field Surveys
Waterbody Photo Page



Waterbody ssuo009 facing east upstream.



Waterbody ssuo009 facing west downstream.

Environmental Field Surveys
Waterbody Photo Page



Waterbody ssuo009 facing south across bank.

Linear Waterbody Data Sheet

Survey Description				
Project Name: <u>ACP</u>	Waterbody Name: <u>VT to Blackwater River</u>	Waterbody ID: <u>SSUO007</u>	Date: <u>10/7/15</u>	
State: <u>VA</u>	County/Parish: <u>Suffolk</u>	Company: <u>ESI</u>	Crew Member Initials: <u>JBenton</u>	Photos: <u>E, W, N</u>
Tract Number(s): <u>26-013-A006, 26-013-A005</u>	Nearest Milepost: <u>42</u>	Associated Wetland ID(s): <u>WSUO013</u>		
Survey Type: (check one) <input checked="" type="checkbox"/> Centerline <input type="checkbox"/> Re-Route <input type="checkbox"/> Access Road <input type="checkbox"/> Other:				
Physical Attributes				
Stream Classification: (check one) <input type="checkbox"/> Ephemeral <input type="checkbox"/> Intermittent <input checked="" type="checkbox"/> Perennial				
Waterbody Type: (check one) <input type="checkbox"/> River <input checked="" type="checkbox"/> Stream <input type="checkbox"/> Ditch <input type="checkbox"/> Canal <input type="checkbox"/> Other:				
OHWM Width: <u>7</u> ft.	OHWM Indicator: (check all that apply)	<input checked="" type="checkbox"/> Clear line on bank	<input type="checkbox"/> Shelving	<input type="checkbox"/> Wrested vegetation
OHWM Height: <u>0.7</u> ft.	<input checked="" type="checkbox"/> Bent, matted, or missing vegetation	<input checked="" type="checkbox"/> Wrack line	<input type="checkbox"/> Litter and debris	<input type="checkbox"/> Scouring
N/A <input type="checkbox"/>		<input type="checkbox"/> Abrupt plant community change	<input checked="" type="checkbox"/> Soil characteristic change	<input type="checkbox"/> Water staining
Width of Waterbody - Top of Bank to Top of Bank: <u>8</u> ft.	Width of Waterbody - Toe of Slope to Toe of Slope: <u>6.5</u> ft.	Width of Waterbody - Water Edge to Water Edge: <u>5</u> ft.	Depth of Water: (Approx.) <u>0.5</u> ft.	
Sinuosity: (check one) <input type="checkbox"/> Straight <input checked="" type="checkbox"/> Meandering	Water velocity: (Approx.) <u>1</u> fps	Bank height Right: <u>1</u> ft. Left: <u>1</u> ft.	Bank slope Right: <u>70</u> degrees Left: <u>70</u> degrees	
N/A <input type="checkbox"/>	N/A <input type="checkbox"/>			
Qualitative Attributes				
Water Appearance: (check one) <input type="checkbox"/> No water <input checked="" type="checkbox"/> Clear <input type="checkbox"/> Turbid <input type="checkbox"/> Sheen on surface <input type="checkbox"/> Surface scum <input type="checkbox"/> Algal mats <input type="checkbox"/> Other:				
Substrate: (check all that apply) <input type="checkbox"/> Bedrock <input type="checkbox"/> Boulder <input type="checkbox"/> Cobble <input type="checkbox"/> Gravel <input checked="" type="checkbox"/> Sand <input checked="" type="checkbox"/> Silt/ clay <input checked="" type="checkbox"/> Organic <input type="checkbox"/> Other:				
% of Substrate: _____% _____% _____% _____% <u>60</u> % <u>30</u> % <u>10</u> % _____%				
Width of Riparian Zone: <u>500</u> ft.	Vegetative Layers: (check all that apply)			
N/A <input type="checkbox"/>	Avg. DBH of Dominants: (approx.) <u>10</u> in. <u>4</u> in. <u>N/A</u> in.			
Dominant Bank Vegetation (list): <u>Acer rubrum, Carpinus caroliniana, Ilex opaca, Ligustrum sinese, Microstegium vimbrum</u>				
Aquatic Habitats (ex: submerged or emerged aquatic vegetation, overhanging banks/roots, leaf packs, large submerged wood, riffles, deep pools): <u>overhanging banks, leaf packs, submerged wood + other debris.</u>				
Aquatic Organisms Observed (list): <u>aquatic worms, no EPT observed</u>				
T&E Species Observed (list): <u>none</u>				
Disturbances (ex: livestock access, manure in waterbody, waste discharge pipes): <u>none</u>				
Tributary is: (check one) <input checked="" type="checkbox"/> Natural <input type="checkbox"/> Artificial, man-made <input type="checkbox"/> Manipulated				
Stream Quality*: (check one) <input type="checkbox"/> High <input checked="" type="checkbox"/> Moderate <input type="checkbox"/> Low				

Waterbody ID:

SSvo 007

High Quality: Natural channel, natural vegetation extends at least one or two active channel widths on each side; banks stable and protected by roots; water color is clear to tea-colored; no barriers to fish movement; many fish cover types available; diverse and stable aquatic habitat; no disturbance by livestock or man.

Moderate Quality: Altered channel evidenced by rip-rap; natural vegetation extends 1/3-1/2 of the active channel width on each side; filtering function or riparian vegetation only moderately compromised; banks moderately unstable; water color is cloudy, submerged objects covered with greenish film; moderate odor; minor barriers to fish movement; fair aquatic habitat; minimum disturbance by livestock or man.

Low Quality: Channel is actively down cutting or widening; rip rap and channelization excessive; natural vegetation less than 1/3 of the active channel width on each side; lack of regeneration; filtering function severely compromised; banks unstable (eroding); water color is muddy and turbid; obvious pollutants (algal mats, surface scum, surface sheen); heavy odor; severe barriers to fish movement; little to no aquatic habitat; severe disturbance from livestock or man.

Notes:

Waterbody Sketch (Include north arrow, centerline, distance from centerline, data point location, survey boundary, and IDs of associated features)

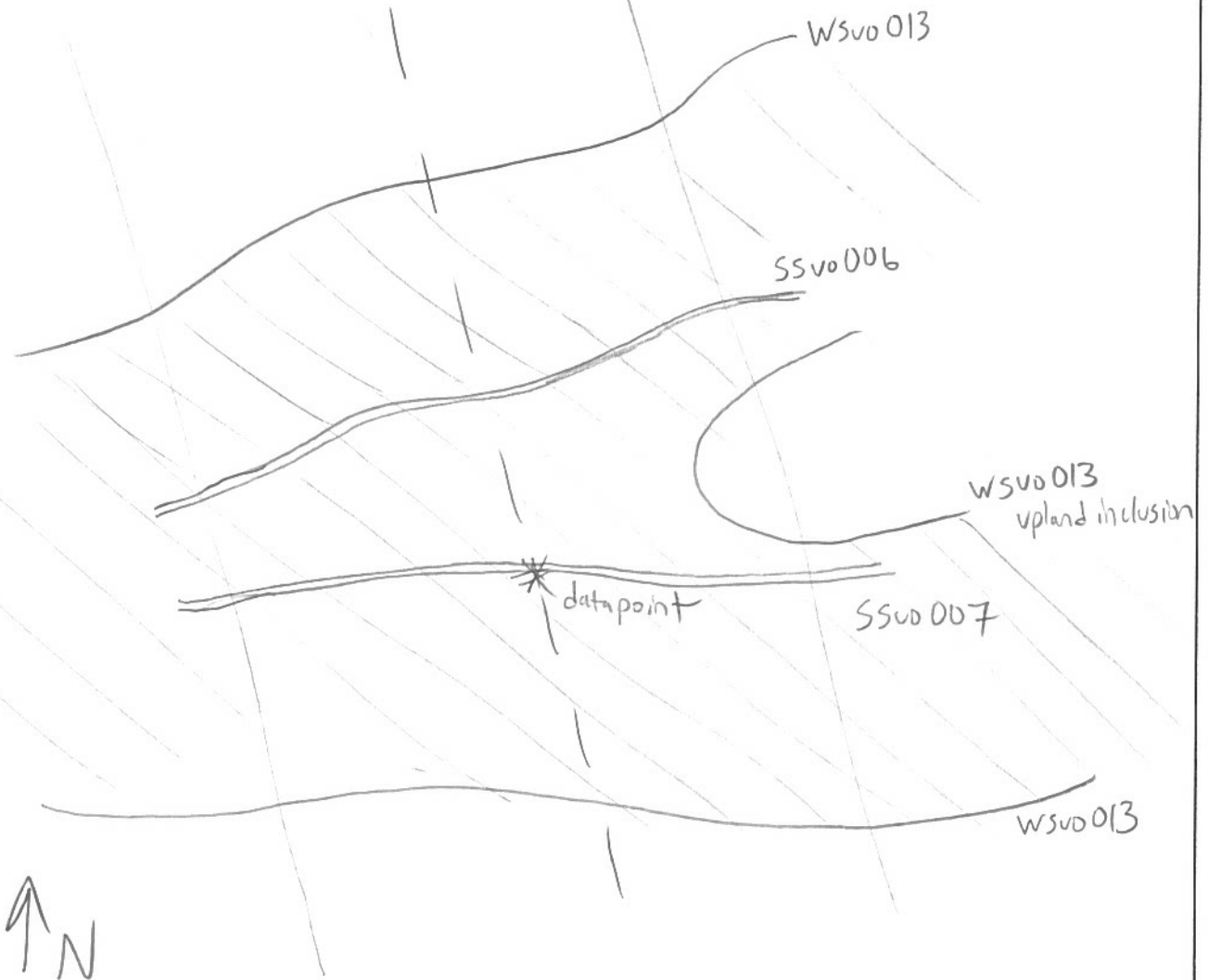

Environmental Field Surveys
Waterbody Photo Page



Waterbody ssuo007 facing east upstream.



Waterbody ssuo007 facing west downstream.

Environmental Field Surveys
Waterbody Photo Page



Waterbody ssuo007 facing north across bank.

Linear Waterbody Data Sheet

Survey Description			
Project Name: AcP		Waterbody Name: VT to Blackwater River	
Waterbody ID: SSU0006		Date: 10/7/15	
State: VA	County/Parish: Suffolk	Company: ESI	Crew Member Initials: J Benton
Photos: NE, SW, NW			
Tract Number(s): 26-013-A006, 26-013-A007		Nearest Milepost: 42	Associated Wetland ID(s): WSU0013
Survey Type: (check one) <input checked="" type="checkbox"/> Centerline <input type="checkbox"/> Re-Route <input type="checkbox"/> Access Road <input type="checkbox"/> Other:			
Physical Attributes			
Stream Classification: (check one) <input type="checkbox"/> Ephemeral <input type="checkbox"/> Intermittent <input checked="" type="checkbox"/> Perennial			
Waterbody Type: (check one) <input type="checkbox"/> River <input checked="" type="checkbox"/> Stream <input type="checkbox"/> Ditch <input type="checkbox"/> Canal <input type="checkbox"/> Other:			
OHWM Width: 5 ft. Height: 0.5 ft. N/A <input type="checkbox"/>		OHWM Indicator: (check all that apply) <input checked="" type="checkbox"/> Clear line on bank <input type="checkbox"/> Shelving <input type="checkbox"/> Wrested vegetation <input type="checkbox"/> Scouring <input type="checkbox"/> Water staining <input checked="" type="checkbox"/> Bent, matted, or missing vegetation <input type="checkbox"/> Wrack line <input type="checkbox"/> Litter and debris <input type="checkbox"/> Abrupt plant community change <input checked="" type="checkbox"/> Soil characteristic change	
Width of Waterbody - Top of Bank to Top of Bank: 6 ft.	Width of Waterbody - Toe of Slope to Toe of Slope: 4 ft.	Width of Waterbody - Water Edge to Water Edge: 5 ft. N/A <input type="checkbox"/>	Depth of Water: (Approx.) 0.4 ft. N/A <input type="checkbox"/>
Sinuosity: (check one) <input type="checkbox"/> Straight <input checked="" type="checkbox"/> Meandering	Water velocity: (Approx.) 1 fps N/A <input type="checkbox"/>	Bank height Right: 1 ft. Left: 1 ft.	Bank slope Right: 50 degrees Left: 50 degrees
Qualitative Attributes			
Water Appearance: (check one) <input type="checkbox"/> No water <input checked="" type="checkbox"/> Clear <input type="checkbox"/> Turbid <input type="checkbox"/> Sheen on surface <input type="checkbox"/> Surface scum <input type="checkbox"/> Algal mats <input type="checkbox"/> Other:			
Substrate: (check all that apply) <input type="checkbox"/> Bedrock <input type="checkbox"/> Boulder <input type="checkbox"/> Cobble <input type="checkbox"/> Gravel <input checked="" type="checkbox"/> Sand <input checked="" type="checkbox"/> Silt/ clay <input checked="" type="checkbox"/> Organic <input type="checkbox"/> Other: % of Substrate: _____ % _____ % _____ % _____ % 10 % 60 % 30 % _____ %			
Width of Riparian Zone: 500 ft. N/A <input type="checkbox"/>	Vegetative Layers: (check all that apply) <input checked="" type="checkbox"/> Trees: 6 in. <input checked="" type="checkbox"/> Saplings/Shrubs: 3 in. <input checked="" type="checkbox"/> Herbs: N/A in. Avg. DBH of Dominants: (approx.)		
Dominant Bank Vegetation (list): Acer rubrum, Salix nigra, Microstegium vimineum, Impatiens capensis, Arundinaria gigantea			
Aquatic Habitats (ex: submerged or emerged aquatic vegetation, overhanging banks/roots, leaf packs, large submerged wood, riffles, deep pools): submerged vegetation, submerged debris			
Aquatic Organisms Observed (list): No EPT observed			
T&E Species Observed (list): none			
Disturbances (ex: livestock access, manure in waterbody, waste discharge pipes): impoundment in past			
Tributary is: (check one) <input checked="" type="checkbox"/> Natural <input type="checkbox"/> Artificial, man-made <input type="checkbox"/> Manipulated			
Stream Quality*: (check one) <input type="checkbox"/> High <input checked="" type="checkbox"/> Moderate <input type="checkbox"/> Low			

Waterbody ID:

SSV0006

High Quality: Natural channel, natural vegetation extends at least one or two active channel widths on each side; banks stable and protected by roots; water color is clear to tea-colored; no barriers to fish movement; many fish cover types available; diverse and stable aquatic habitat; no disturbance by livestock or man.

Moderate Quality: Altered channel evidenced by rip-rap; natural vegetation extends 1/3-1/2 of the active channel width on each side; filtering function or riparian vegetation only moderately compromised; banks moderately unstable; water color is cloudy, submerged objects covered with greenish film; moderate odor; minor barriers to fish movement; fair aquatic habitat; minimum disturbance by livestock or man.

Low Quality: Channel is actively down cutting or widening; rip rap and channelization excessive; natural vegetation less than 1/3 of the active channel width on each side; lack of regeneration; filtering function severely compromised; banks unstable (eroding); water color is muddy and turbid; obvious pollutants (algal mats, surface scum, surface sheen); heavy odor; severe barriers to fish movement; little to no aquatic habitat; severe disturbance from livestock or man.

Notes:

Waterbody Sketch (Include north arrow, centerline, distance from centerline, data point location, survey boundary, and IDs of associated features)



Environmental Field Surveys
Waterbody Photo Page



Waterbody ssuo006 facing northeast upstream.



Waterbody ssuo006 facing southwest downstream.

Environmental Field Surveys
Waterbody Photo Page



Waterbody ssuo006 facing northwest across bank.

Linear Waterbody Data Sheet

Survey Description			
Project Name: ACP	Waterbody Name: LINTO Blackwater River	Waterbody ID: SSU0016	Date: 22 Sept 2015
State: VA	County/Parish: SOUTHAMPTON SUFFOLK	Company: ESI	Crew Member Initials: LKR, CSM
Photos: S, N, W			
Tract Number(s): 26-013-A009, 26-013-A008		Nearest Milepost: NA	Associated Wetland ID(s): WS00003
Survey Type: (check one) <input checked="" type="checkbox"/> Centerline <input type="checkbox"/> Re-Route <input type="checkbox"/> Access Road <input type="checkbox"/> Other:			
Physical Attributes			
Stream Classification: (check one) <input type="checkbox"/> Ephemeral <input checked="" type="checkbox"/> Intermittent <input type="checkbox"/> Perennial			
Waterbody Type: (check one) <input type="checkbox"/> River <input type="checkbox"/> Stream <input checked="" type="checkbox"/> Ditch <input type="checkbox"/> Canal <input type="checkbox"/> Other:			
OHWM Width: 5 ft.	OHWM Indicator: (check all that apply) <input type="checkbox"/> Clear line on bank <input type="checkbox"/> Shelving <input type="checkbox"/> Wrested vegetation <input type="checkbox"/> Scouring <input type="checkbox"/> Water staining		
Height: 1 ft.	<input checked="" type="checkbox"/> Bent, matted, or missing vegetation <input type="checkbox"/> Wrack line <input type="checkbox"/> Litter and debris <input type="checkbox"/> Abrupt plant community change <input type="checkbox"/> Soil characteristic change		
N/A <input type="checkbox"/>			
Width of Waterbody - Top of Bank to Top of Bank: 5 ft.	Width of Waterbody - Toe of Slope to Toe of Slope: _____ ft.	Width of Waterbody - Water Edge to Water Edge: N/A <input checked="" type="checkbox"/> _____ ft.	Depth of Water: (Approx.) N/A <input checked="" type="checkbox"/> _____ ft.
Sinuosity: (check one) <input type="checkbox"/> Straight <input checked="" type="checkbox"/> Meandering	Water velocity: (Approx.) _____ fps	Bank height: Right: 4 ft. Left: 4 ft.	Bank slope: Right: 90 degrees Left: 90 degrees
N/A <input checked="" type="checkbox"/>			
Qualitative Attributes			
Water Appearance: (check one) <input checked="" type="checkbox"/> No water <input type="checkbox"/> Clear <input type="checkbox"/> Turbid <input type="checkbox"/> Sheen on surface <input type="checkbox"/> Surface scum <input type="checkbox"/> Algal mats <input type="checkbox"/> Other:			
Substrate: (check all that apply) <input type="checkbox"/> Bedrock <input type="checkbox"/> Boulder <input type="checkbox"/> Cobble <input type="checkbox"/> Gravel <input checked="" type="checkbox"/> Sand <input checked="" type="checkbox"/> Silt/clay <input type="checkbox"/> Organic <input type="checkbox"/> Other:			
% of Substrate: _____% _____% _____% _____% 20% 80% _____% _____%			
Width of Riparian Zone: 100 ft.	Vegetative Layers: (check all that apply) <input checked="" type="checkbox"/> Trees: 10 in. <input checked="" type="checkbox"/> Saplings/Shrubs: 3 in. <input checked="" type="checkbox"/> Herbs: NA in.		
N/A <input type="checkbox"/>	Avg. DBH of Dominants: (approx.)		
Dominant Bank Vegetation (list): Liriodendron tulipifera, Ilex opaca, Ligustrum sinense, Athrium asplenioides			
Aquatic Habitats (ex: submerged or emerged aquatic vegetation, overhanging banks/roots, leaf packs, large submerged wood, riffles, deep pools): woody debris, overhanging banks			
Aquatic Organisms Observed (list): None observed			
T&E Species Observed (list): None observed			
Disturbances (ex: livestock access, manure in waterbody, waste discharge pipes): None observed			
Tributary is: (check one) <input type="checkbox"/> Natural <input type="checkbox"/> Artificial, man-made <input checked="" type="checkbox"/> Manipulated			
Stream Quality*: (check one) <input type="checkbox"/> High <input checked="" type="checkbox"/> Moderate <input type="checkbox"/> Low			

Waterbody ID:

SSuo016

High Quality: Natural channel, natural vegetation extends at least one or two active channel widths on each side; banks stable and protected by roots; water color is clear to tea-colored; no barriers to fish movement; many fish cover types available; diverse and stable aquatic habitat; no disturbance by livestock or man.

Moderate Quality: Altered channel evidenced by rip-rap; natural vegetation extends 1/3-1/2 of the active channel width on each side; filtering function or riparian vegetation only moderately compromised; banks moderately unstable; water color is cloudy, submerged objects covered with greenish film; moderate odor; minor barriers to fish movement; fair aquatic habitat; minimum disturbance by livestock or man.

Low Quality: Channel is actively down cutting or widening; rip rap and channelization excessive; natural vegetation less than 1/3 of the active channel width on each side; lack of regeneration; filtering function severely compromised; banks unstable (eroding); water color is muddy and turbid; obvious pollutants (algal mats, surface scum, surface sheen); heavy odor; severe barriers to fish movement; little to no aquatic habitat; severe disturbance from livestock or man.

Notes:

Waterbody Sketch (Include north arrow, centerline distance from centerline, data point location, survey boundary, and IDs of associated features)

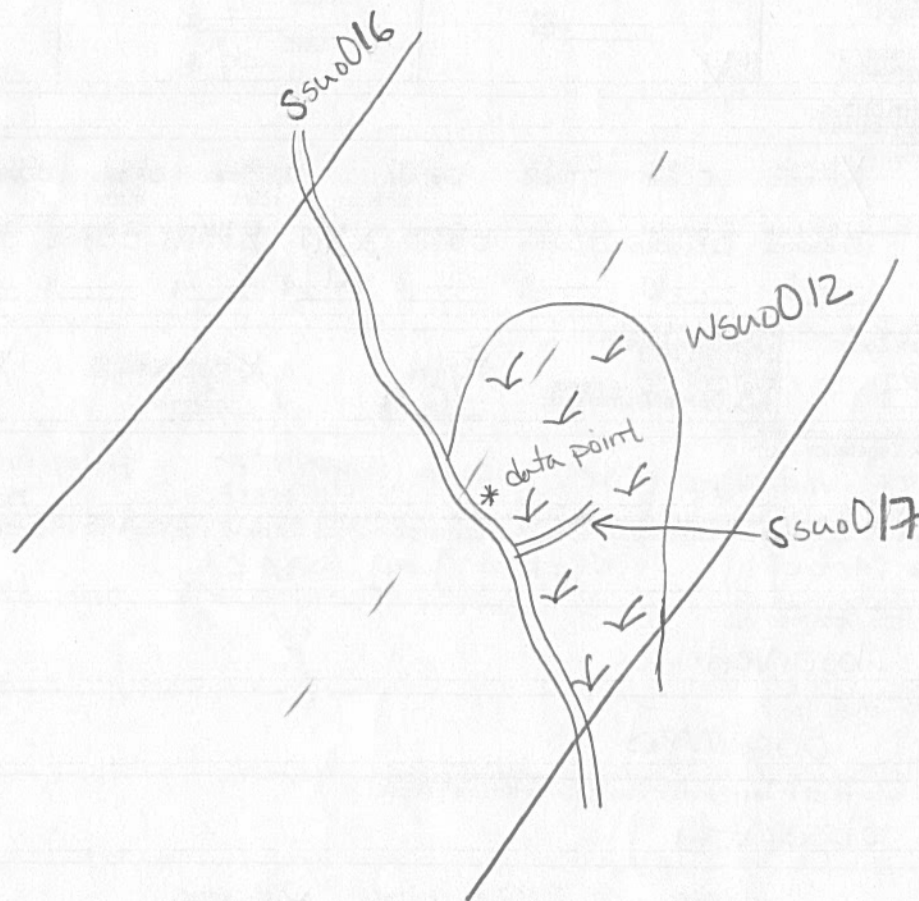
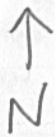

Environmental Field Surveys
Waterbody Photo Page



Waterbody ssuo016 facing south upstream.



Waterbody ssuo016 facing north downstream.

Environmental Field Surveys
Waterbody Photo Page



Waterbody ssuo016 facing west across bank.

Linear Waterbody Data Sheet

Survey Description			
Project Name: ACP	Waterbody Name: UNTO Blackwater River	Waterbody ID: SSU0017	Date: 22 Sept 2015
State: VA	County/Parish: Suffolk	Company: ESI	Crew Member Initials: LKR, CSM
Tract Number(s): 26-D13-A009		Nearest Milepost: NA	Photos: EWS
Associated Wetland ID(s): WS00 003			
Survey Type: (check one) <input checked="" type="checkbox"/> Centerline <input type="checkbox"/> Re-Route <input type="checkbox"/> Access Road <input type="checkbox"/> Other:			
Physical Attributes			
Stream Classification: (check one) <input type="checkbox"/> Ephemeral <input checked="" type="checkbox"/> Intermittent <input type="checkbox"/> Perennial			
Waterbody Type: (check one) <input type="checkbox"/> River <input type="checkbox"/> Stream <input checked="" type="checkbox"/> Ditch <input type="checkbox"/> Canal <input type="checkbox"/> Other:			
OHWM Width: 2 ft.	OHWM Indicator: (check all that apply)	<input type="checkbox"/> Clear line on bank	<input type="checkbox"/> Shelving
OHWM Height: 0.5 ft.	<input checked="" type="checkbox"/> Bent, matted, or missing vegetation	<input type="checkbox"/> Wrack line	<input type="checkbox"/> Litter and debris
N/A <input type="checkbox"/>		<input type="checkbox"/> Wrested vegetation	<input type="checkbox"/> Scouring
		<input type="checkbox"/> Abrupt plant community change	<input checked="" type="checkbox"/> Soil characteristic change
Width of Waterbody - Top of Bank to Top of Bank: 4 ft.	Width of Waterbody - Toe of Slope to Toe of Slope: 2 ft.	Width of Waterbody - Water Edge to Water Edge: N/A	Depth of Water: (Approx.) 0.1 ft.
Sinuosity: (check one) <input checked="" type="checkbox"/> Straight <input type="checkbox"/> Meandering	Water velocity: (Approx.) 0 fps	Bank height: Right: 4 ft. Left: 4 ft.	Bank slope: Right: 90 degrees Left: 90 degrees
Qualitative Attributes			
Water Appearance: (check one) <input type="checkbox"/> No water <input checked="" type="checkbox"/> Clear <input type="checkbox"/> Turbid <input type="checkbox"/> Sheen on surface <input type="checkbox"/> Surface scum <input type="checkbox"/> Algal mats <input type="checkbox"/> Other:			
Substrate: (check all that apply)			
% of Substrate: _____% _____% _____% _____% <input checked="" type="checkbox"/> Sand 85% <input checked="" type="checkbox"/> Silt/clay 15% _____% _____%			
Width of Riparian Zone: 40 ft.	Vegetative Layers: (check all that apply)	<input checked="" type="checkbox"/> Trees: 5 in.	<input checked="" type="checkbox"/> Saplings/Shrubs: 3 in.
N/A <input type="checkbox"/>	Avg. DEH of Dominants: (approx.)	<input checked="" type="checkbox"/> Herbs: NA in.	
Dominant Bank Vegetation (list): Liriodendron tulipifera, Ligustrum sinense			
Aquatic Habitats (ex: submerged or emerged aquatic vegetation, overhanging banks/roots, leaf packs, large submerged wood, riffles, deep pools): Leaf packs			
Aquatic Organisms Observed (list): None observed			
T&E Species Observed (list): None observed			
Disturbances (ex: livestock access, manure in waterbody, waste discharge pipes): None observed			
Tributary is: (check one) <input type="checkbox"/> Natural <input type="checkbox"/> Artificial, man-made <input checked="" type="checkbox"/> Manipulated			
Stream Quality *: (check one) <input type="checkbox"/> High <input checked="" type="checkbox"/> Moderate <input type="checkbox"/> Low			

Waterbody ID:

SSUO017

High Quality: Natural channel, natural vegetation extends at least one or two active channel widths on each side; banks stable and protected by roots; water color is clear to tea-colored; no barriers to fish movement; many fish cover types available; diverse and stable aquatic habitat; no disturbance by livestock or man.

Moderate Quality: Altered channel evidenced by rip-rap; natural vegetation extends 1/3-1/2 of the active channel width on each side; filtering function or riparian vegetation only moderately compromised; banks moderately unstable; water color is cloudy, submerged objects covered with greenish film; moderate odor; minor barriers to fish movement; fair aquatic habitat; minimum disturbance by livestock or man.

Low Quality: Channel is actively down cutting or widening; rip rap and channelization excessive; natural vegetation less than 1/3 of the active channel width on each side; lack of regeneration; filtering function severely compromised; banks unstable (eroding); water color is muddy and turbid; obvious pollutants (algal mats, surface scum, surface sheen); heavy odor; severe barriers to fish movement; little to no aquatic habitat; severe disturbance from livestock or man.

Notes:

Waterbody Sketch (Include north arrow, centerline distance from centerline, data point location, survey boundary, and IDs of associated features)

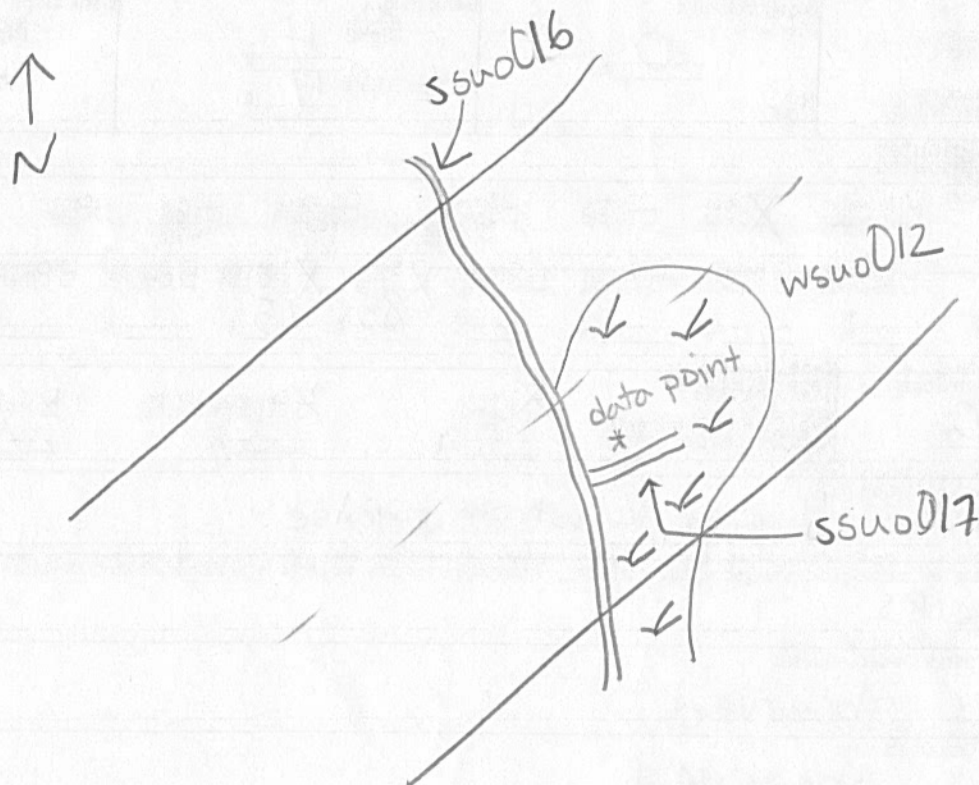

Environmental Field Surveys
Waterbody Photo Page



Waterbody ssuo017 facing east upstream.



Waterbody ssuo017facing west downstream.

Environmental Field Surveys
Waterbody Photo Page



Waterbody ssuo017 facing north across bank.

Open Waterbody Data Sheet

Survey Description			
Project Name: ACP	Waterbody Name: UNNAMED POND	Waterbody ID: OSUP003	Date: 12/17/15
State: VA	County: SUFFOLK	Company: ESI	Crew Member Initials: JH, KSM
Tract Number(s): 26-013-A009		Nearest Milepost: 43.0	Photos: facing W, S
Associated Wetland ID(s): WSUP030			
Survey Type: (check one) <input type="checkbox"/> Centerline <input checked="" type="checkbox"/> Re-Route <input type="checkbox"/> Access Road <input type="checkbox"/> Other:			
Physical Attributes			
Waterbody Type: (check one) <input checked="" type="checkbox"/> Stock Pond <input type="checkbox"/> Natural Pond <input type="checkbox"/> Lake <input type="checkbox"/> Reservoir <input type="checkbox"/> Impoundment <input type="checkbox"/> Oxbow <input type="checkbox"/> Other:			
Hydrologic Regime: <input checked="" type="checkbox"/> Permanently Flooded <input type="checkbox"/> Semipermanently Flooded <input type="checkbox"/> Seasonally Flooded <input type="checkbox"/> Temporarily Flooded			
OHWM Height: 1 ft.	OHWM Indicator: (check all that apply) <input type="checkbox"/> Clear line on bank <input checked="" type="checkbox"/> Shelving <input type="checkbox"/> Wrested vegetation <input type="checkbox"/> Scouring <input type="checkbox"/> Water staining <input type="checkbox"/> Bent, matted, or missing vegetation <input type="checkbox"/> Wrack line <input type="checkbox"/> Litter and debris <input checked="" type="checkbox"/> Abrupt plant community change <input type="checkbox"/> Soil characteristic change		
Depth of Water: 5 ft. N/A <input type="checkbox"/>	Bank height (average): 3 ft.	Bank slope (average): 20 degrees	
Qualitative Attributes			
Water Appearance: (check one) <input type="checkbox"/> No water <input type="checkbox"/> Clear <input type="checkbox"/> Turbid <input type="checkbox"/> Sheen on surface <input type="checkbox"/> Surface scum <input checked="" type="checkbox"/> Algal mats <input type="checkbox"/> Other:			
Substrate: (check all that apply) <input type="checkbox"/> Bedrock <input type="checkbox"/> Boulder <input type="checkbox"/> Cobble <input type="checkbox"/> Gravel <input checked="" type="checkbox"/> Sand <input checked="" type="checkbox"/> Silt/clay <input type="checkbox"/> Organic <input type="checkbox"/> Other:			
% of Substrate: _____% _____% _____% _____% 90% 10% _____% _____%			
Width of Riparian Zone: 4 ft. N/A <input type="checkbox"/>	Vegetative Layers: (check all that apply) <input type="checkbox"/> Trees: <input type="checkbox"/> Saplings/Shrubs: <input checked="" type="checkbox"/> Herbs Avg. DBH of Dominants: _____ in. _____ in. NA in. (approx.)		
Dominant Bank Vegetation (list): <i>Persicaria sagittata</i> <i>Juncus effusus</i> , <i>Solidago gigantea</i> , <i>Dichanthelium</i> sp.			
Aquatic Habitats (ex: submerged or emerged aquatic vegetation, overhanging banks/roots, leaf packs, large submerged wood, riffles, deep pools, etc.): Submerged aquatic vegetation			
Aquatic Organisms Observed (list): none observed			
T&E Species Observed (list): none			
Disturbances (ex: livestock access, manure in waterbody, waste discharge pipes): drain tile pipe coming from Ag field			
Waterbody is: (check one) <input type="checkbox"/> Natural <input checked="" type="checkbox"/> Artificial, man-made <input type="checkbox"/> Manipulated			
Waterbody Quality*: (check one) <input type="checkbox"/> High <input checked="" type="checkbox"/> Moderate <input type="checkbox"/> Low			

Waterbody ID:

osup003

• **High Quality:** Natural, natural bank vegetation around entire waterbody; banks stable and protected by roots; water color is clear to tea-colored; no barriers to fish movement; many fish cover types available; diverse and stable aquatic habitat; no disturbance by livestock or man.

Moderate Quality: Altered by rip-rap; natural vegetation extends 1/3-1/2 of the active channel width on each side; filtering function or bank vegetation only moderately compromised; banks moderately unstable; water color is cloudy, submerged objects covered with greenish film; moderate odor; minor barriers to fish movement; fair aquatic habitat; minimum disturbance by livestock or man.

Low Quality: Rip rap and channelization excessive; natural vegetation less than 1/3 of the active channel width on each side; lack of regeneration; filtering function severely compromised; banks unstable (eroding); water color is muddy and turbid; obvious pollutants (algal mats, surface scum, surface sheen); heavy odor; severe barriers to fish movement; little to no aquatic habitat; severe disturbance from livestock or man.

Notes:

Waterbody Sketch (Include north arrow, centerline, distance from centerline, data point locations, survey boundary, and IDs of associated features)

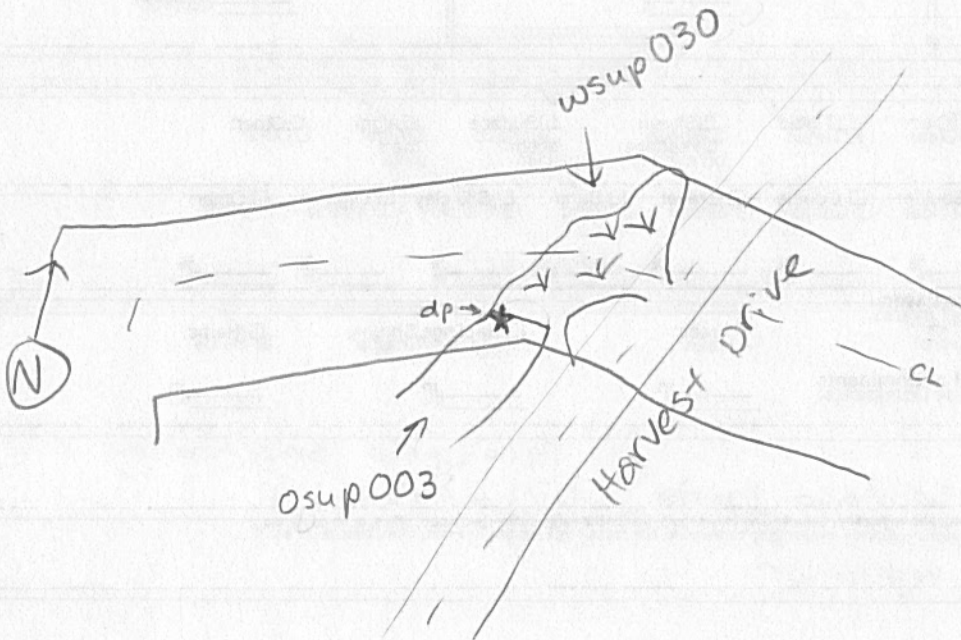

Environmental Field Surveys
Waterbody Photo Page



Waterbody osup003 facing west.



Waterbody osup003 facing south.

Linear Waterbody Data Sheet

Survey Description				
Project Name: <u>ACP</u>		Waterbody Name: <u>UNT to Kingsale Swamp</u>		Waterbody ID: <u>SSUR003</u>
Date: <u>15 Jan 2016</u>				
State: <u>VA</u>	County/Parish: <u>Suffolk</u>	Company: <u>ESI</u>	Crew Member Initials: <u>CAO CSM</u>	Photos: <u>SW NE SE</u>
Tract Number(s): <u>26-013-A022</u>		Nearest Milepost: <u>44</u>	Associated Wetland ID(s): <u>WSUP 013</u>	
Survey Type: <small>(check one)</small>				
<input checked="" type="checkbox"/> Centerline <input type="checkbox"/> Re-Route <input type="checkbox"/> Access Road <input type="checkbox"/> Other:				
Physical Attributes				
Stream Classification: <small>(check one)</small>				
<input type="checkbox"/> Ephemeral <input type="checkbox"/> Intermittent <input checked="" type="checkbox"/> Perennial				
Waterbody Type: <small>(check one)</small>				
<input type="checkbox"/> River <input checked="" type="checkbox"/> Stream <input type="checkbox"/> Ditch <input type="checkbox"/> Canal <input type="checkbox"/> Other:				
OHWM Width: <u>4</u> ft. Height: <u>0.5</u> ft. N/A <input type="checkbox"/>		OHWM Indicator: <small>(check all that apply)</small>		
		<input type="checkbox"/> Clear line on bank <input type="checkbox"/> Shelving <input type="checkbox"/> Wrested vegetation <input type="checkbox"/> Scouring <input checked="" type="checkbox"/> Water staining		
		<input checked="" type="checkbox"/> Bent, matted, or missing vegetation <input type="checkbox"/> Wrack line <input type="checkbox"/> Litter and debris <input type="checkbox"/> Abrupt plant community change <input type="checkbox"/> Soil characteristic change		
Width of Waterbody - Top of Bank to Top of Bank: <u>6</u> ft.		Width of Waterbody - Toe of Slope to Toe of Slope: <u>5</u> ft.		Width of Waterbody - Water Edge to Water Edge: <u>3</u> ft. N/A <input type="checkbox"/>
Depth of Water: <small>(Approx.)</small> <u>0.5</u> ft. N/A <input type="checkbox"/>				
Sinuosity: <small>(check one)</small>		Water velocity: <small>(Approx.)</small>		Bank height
<input type="checkbox"/> Straight <input checked="" type="checkbox"/> Meandering		<u>1</u> fps N/A <input type="checkbox"/>		Right: <u>1</u> ft. Left: <u>1</u> ft.
Bank slope				
Right: <u>60</u> degrees		Left: <u>45</u> degrees		
Qualitative Attributes				
Water Appearance: <small>(check one)</small>				
<input type="checkbox"/> No water <input checked="" type="checkbox"/> Clear <input type="checkbox"/> Turbid <input type="checkbox"/> Sheen on surface <input type="checkbox"/> Surface scum <input type="checkbox"/> Algal mats <input type="checkbox"/> Other:				
Substrate: <small>(check all that apply)</small>				
<input type="checkbox"/> Bedrock <input type="checkbox"/> Boulder <input checked="" type="checkbox"/> Cobble <input type="checkbox"/> Gravel <input checked="" type="checkbox"/> Sand <input checked="" type="checkbox"/> Silt/clay <input type="checkbox"/> Organic <input type="checkbox"/> Other:				
% of Substrate: _____% _____% <u>2</u> % _____% <u>96</u> % <u>2</u> % _____% _____%				
Width of Riparian Zone: <u>20</u> ft. N/A <input type="checkbox"/>		Vegetative Layers: <small>(check all that apply)</small>		
		<input checked="" type="checkbox"/> Trees: <u>20</u> in. <input checked="" type="checkbox"/> Saplings/Shrubs: _____ in. <input type="checkbox"/> Herbs: _____ in.		
Avg. DBH of Dominants: <small>(approx.)</small>				
Dominant Bank Vegetation <small>(list)</small> : <u>Ilex opaca, Carpinus caroliniana, Polystichum acrostichoides</u>				
Aquatic Habitats <small>(ex: submerged or emerged aquatic vegetation, overhanging banks/roots, leaf packs, large submerged wood, riffles, deep pools)</small> : <u>depositional Bars, overhanging roots</u>				
Aquatic Organisms Observed <small>(list)</small> : <u>None</u>				
T&E Species Observed <small>(list)</small> : <u>None</u>				
Disturbances <small>(ex: livestock access, manure in waterbody, waste discharge pipes)</small> : <u>Powerline easement</u>				
Tributary is: <small>(check one)</small>				
<input checked="" type="checkbox"/> Natural <input type="checkbox"/> Artificial, man-made <input type="checkbox"/> Manipulated				
Stream Quality*: <small>(check one)</small>				
<input type="checkbox"/> High <input checked="" type="checkbox"/> Moderate <input type="checkbox"/> Low				

Waterbody ID:

SSUR003

• **High Quality:** Natural channel, natural vegetation extends at least one or two active channel widths on each side; banks stable and protected by roots; water color is clear to tea-colored; no barriers to fish movement; many fish cover types available; diverse and stable aquatic habitat; no disturbance by livestock or man.

Moderate Quality: Altered channel evidenced by rip-rap; natural vegetation extends 1/3-1/2 of the active channel width on each side; filtering function or riparian vegetation only moderately compromised; banks moderately unstable; water color is cloudy, submerged objects covered with greenish film; moderate odor; minor barriers to fish movement; fair aquatic habitat; minimum disturbance by livestock or man.

Low Quality: Channel is actively down cutting or widening; rip rap and channelization excessive; natural vegetation less than 1/3 of the active channel width on each side; lack of regeneration; filtering function severely compromised; banks unstable (eroding); water color is muddy and turbid; obvious pollutants (algal mats, surface scum, surface sheen); heavy odor; severe barriers to fish movement; little to no aquatic habitat; severe disturbance from livestock or man.

Notes:

Waterbody Sketch (Include north arrow, centerline, distance from centerline, data point location, survey boundary, and IDs of associated features)

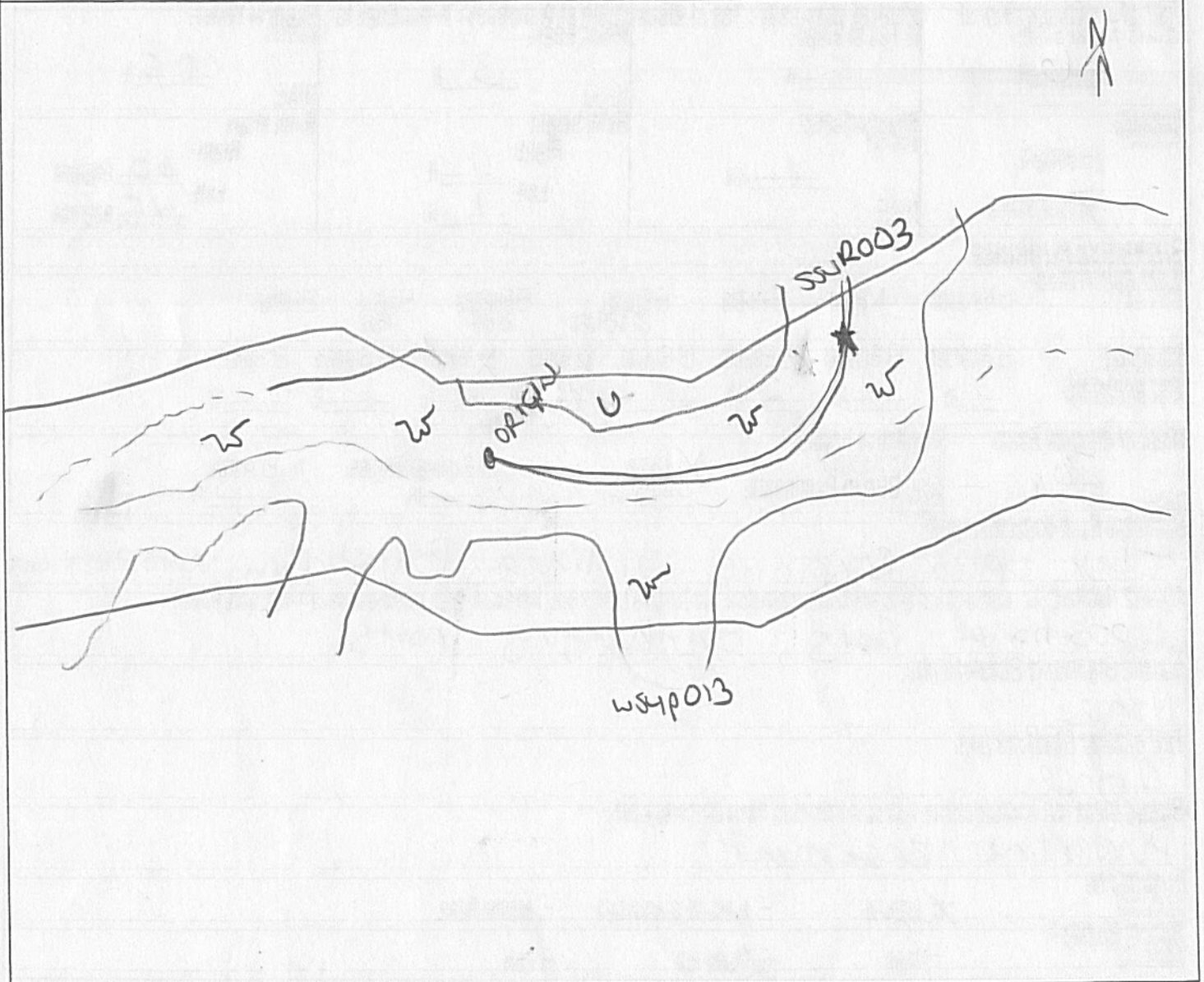

Environmental Field Surveys
Waterbody Photo Page



Waterbody ssur003 facing southwest upstream.



Waterbody ssur003 facing northeast downstream.

Environmental Field Surveys
Waterbody Photo Page



Waterbody ssur003 facing southeast across bank.

Linear Waterbody Data Sheet

Survey Description			
Project Name: ACP	Waterbody Name: YNT to Kingslake Swamp	Waterbody ID: SSUP 017	Date: 12/10/15
State: VA	County/Parish: SUFFOLK	Company: ESI-1	Crew Member Initials: MKS, KSM
Photos: Facing SW, NE, SE			
Tract Number(s): 26-013-A024		Nearest Milepost: 44.25	Associated Wetland ID(s): WSUP 026
Survey Type: (check one) <input type="checkbox"/> Centerline <input checked="" type="checkbox"/> Re-Route <input type="checkbox"/> Access Road <input type="checkbox"/> Other:			
Physical Attributes			
Stream Classification: (check one) <input type="checkbox"/> Ephemeral <input checked="" type="checkbox"/> Intermittent <input type="checkbox"/> Perennial			
Waterbody Type: (check one) <input type="checkbox"/> River <input checked="" type="checkbox"/> Stream <input type="checkbox"/> Ditch <input type="checkbox"/> Canal <input type="checkbox"/> Other:			
OHWM Width: 5 ft. Height: 0.2 ft. N/A <input type="checkbox"/>		OHWM Indicator: (check all that apply) <input checked="" type="checkbox"/> Clear line on bank <input type="checkbox"/> Shelving <input type="checkbox"/> Wrested vegetation <input type="checkbox"/> Scouring <input checked="" type="checkbox"/> Water staining <input type="checkbox"/> Bent, matted, or missing vegetation <input checked="" type="checkbox"/> Wrack line <input type="checkbox"/> Litter and debris <input type="checkbox"/> Abrupt plant community change <input type="checkbox"/> Soil characteristic change	
Width of Waterbody - Top of Bank to Top of Bank: 5 ft.	Width of Waterbody - Toe of Slope to Toe of Slope: 5 ft.	Width of Waterbody - Water Edge to Water Edge: 5 ft. N/A <input type="checkbox"/>	Depth of Water: (Approx.) 0.5 ft. N/A <input type="checkbox"/>
Sinuosity: (check one) <input type="checkbox"/> Straight <input checked="" type="checkbox"/> Meandering	Water velocity: (Approx.) 0.1 fps N/A <input type="checkbox"/>	Bank height Right: 0.5 ft. Left: 0.5 ft.	Bank slope Right: 20 degrees Left: 20 degrees
Qualitative Attributes			
Water Appearance: (check one) <input type="checkbox"/> No water <input checked="" type="checkbox"/> Clear <input type="checkbox"/> Turbid <input type="checkbox"/> Sheen on surface <input type="checkbox"/> Surface scum <input type="checkbox"/> Algal mats <input type="checkbox"/> Other:			
Substrate: (check all that apply) <input type="checkbox"/> Bedrock <input type="checkbox"/> Boulder <input type="checkbox"/> Cobble <input type="checkbox"/> Gravel <input checked="" type="checkbox"/> Sand <input checked="" type="checkbox"/> Silt/clay <input type="checkbox"/> Organic <input type="checkbox"/> Other: % of Substrate: _____% _____% _____% _____% 20% 80% _____% _____%			
Width of Riparian Zone: 750 ft. N/A <input type="checkbox"/>	Vegetative Layers: (check all that apply) <input checked="" type="checkbox"/> Trees: 4 in. <input checked="" type="checkbox"/> Saplings/Shrubs: 3 in. <input checked="" type="checkbox"/> Herbs: NA in.		
Dominant Bank Vegetation (list): Smilax rotundifolia, Woodwardia areolata Ilex opaca, Carpinus caroliniana, Ligustrum sinense, Lonicera japonica			
Aquatic Habitats (ex: submerged or emerged aquatic vegetation, overhanging banks/roots, leaf packs, large submerged wood, riffles, deep pools): leaf packs			
Aquatic Organisms Observed (list): none			
T&E Species Observed (list): none			
Disturbances (ex: livestock access, manure in waterbody, waste discharge pipes): Beaver impacted			
Tributary is: (check one) <input checked="" type="checkbox"/> Natural <input type="checkbox"/> Artificial, man-made <input type="checkbox"/> Manipulated			
Stream Quality*: (check one) <input type="checkbox"/> High <input checked="" type="checkbox"/> Moderate <input type="checkbox"/> Low			

Waterbody ID:
SSUP 017

High Quality: Natural channel, natural vegetation extends at least one or two active channel widths on each side; banks stable and protected by roots; water color is clear to tea-colored; no barriers to fish movement; many fish cover types available; diverse and stable aquatic habitat; no disturbance by livestock or man.

Moderate Quality: Altered channel evidenced by rip-rap; natural vegetation extends 1/3-1/2 of the active channel width on each side; filtering function or riparian vegetation only moderately compromised; banks moderately unstable; water color is cloudy, submerged objects covered with greenish film; moderate odor; minor barriers to fish movement; fair aquatic habitat; minimum disturbance by livestock or man.

Low Quality: Channel is actively down cutting or widening; rip rap and channelization excessive; natural vegetation less than 1/3 of the active channel width on each side; lack of regeneration; filtering function severely compromised; banks unstable (eroding); water color is muddy and turbid; obvious pollutants (algal mats, surface scum, surface sheen); heavy odor; severe barriers to fish movement; little to no aquatic habitat; severe disturbance from livestock or man.

Notes:

Waterbody Sketch (Include north arrow, centerline, distance from centerline, data point location, survey boundary, and IDs of associated features)

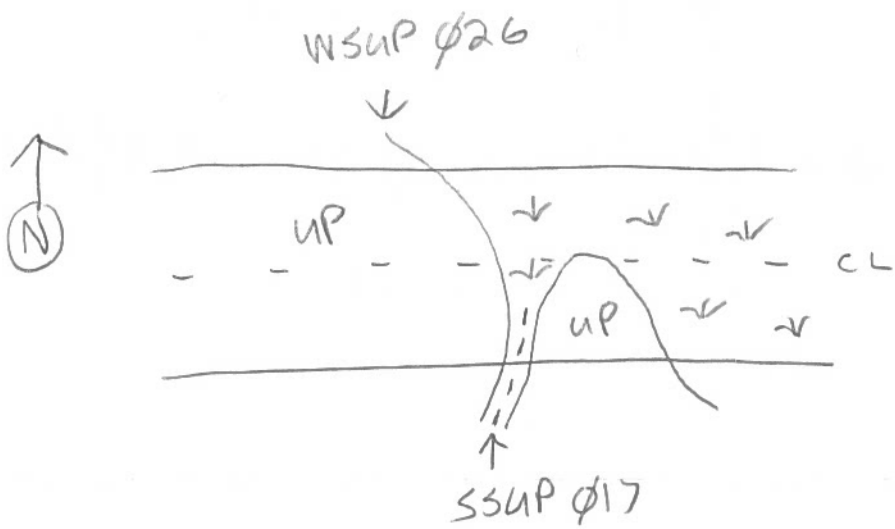

Environmental Field Surveys
Waterbody Photo Page



Waterbody data point ssup017 facing southwest upstream.



Waterbody data point ssup017 facing northeast downstream.

Environmental Field Surveys
Waterbody Photo Page



Waterbody data point ssup017 facing southeast across bank.

Linear Waterbody Data Sheet

Survey Description			
Project Name: ACP		Waterbody Name: UNT to Kingsale Swamp	
Waterbody ID: SSUP 016		Date: 12/9/15	
State: VA	County/Parish: SUFFOLK	Company: ESI-1	Crew Member Initials: MKS, KSM
Photos: Facing N, E, S			
Tract Number(s): 26-013-A025		Nearest Milepost: 44.5	Associated Wetland ID(s): NA
Survey Type: (check one) <input type="checkbox"/> Centerline <input checked="" type="checkbox"/> Re-Route <input type="checkbox"/> Access Road <input type="checkbox"/> Other:			
Physical Attributes			
Stream Classification: (check one) <input type="checkbox"/> Ephemeral <input checked="" type="checkbox"/> Intermittent <input type="checkbox"/> Perennial			
Waterbody Type: (check one) <input type="checkbox"/> River <input checked="" type="checkbox"/> Stream <input type="checkbox"/> Ditch <input type="checkbox"/> Canal <input type="checkbox"/> Other:			
OHWM Width: <u>2</u> ft.		OHWM Indicator: (check all that apply)	
Height: <u>0.2</u> ft.		<input checked="" type="checkbox"/> Clear line on bank <input type="checkbox"/> Shelving <input checked="" type="checkbox"/> Wrested vegetation <input type="checkbox"/> Scouring <input type="checkbox"/> Water staining	
N/A <input type="checkbox"/>		<input type="checkbox"/> Bent, matted, or missing vegetation <input type="checkbox"/> Wrack line <input type="checkbox"/> Litter and debris <input type="checkbox"/> Abrupt plant community change <input type="checkbox"/> Soil characteristic change	
Width of Waterbody - Top of Bank to Top of Bank: <u>10</u> ft.	Width of Waterbody - Toe of Slope to Toe of Slope: <u>4</u> ft.	Width of Waterbody - Water Edge to Water Edge: N/A <input type="checkbox"/> <u>2</u> ft.	Depth of Water: (Approx.) N/A <input type="checkbox"/> <u>0.2</u> ft.
Sinuosity: (check one) <input type="checkbox"/> Straight <input checked="" type="checkbox"/> Meandering	Water velocity: (Approx.) <u>0.1</u> fps	Bank height Right: <u>6</u> ft. Left: <u>6</u> ft.	Bank slope Right: <u>70</u> degrees Left: <u>70</u> degrees
N/A <input type="checkbox"/>			
Qualitative Attributes			
Water Appearance: (check one) <input type="checkbox"/> No water <input type="checkbox"/> Clear <input checked="" type="checkbox"/> Turbid <input type="checkbox"/> Sheen on surface <input type="checkbox"/> Surface scum <input type="checkbox"/> Algal mats <input type="checkbox"/> Other:			
Substrate: (check all that apply) <input type="checkbox"/> Bedrock <input type="checkbox"/> Boulder <input type="checkbox"/> Cobble <input type="checkbox"/> Gravel <input checked="" type="checkbox"/> Sand <input checked="" type="checkbox"/> Silt/ clay <input type="checkbox"/> Organic <input type="checkbox"/> Other:			
% of Substrate: _____% _____% _____% _____% <u>80</u> % <u>20</u> % _____% _____%			
Width of Riparian Zone: N/A <input type="checkbox"/> <u>10</u> ft.	Vegetative Layers: (check all that apply) <input type="checkbox"/> Trees: _____ in. <input checked="" type="checkbox"/> Saplings/Shrubs: <u>2</u> in. <input checked="" type="checkbox"/> Herbs: <u>NA</u> in.		
Avg. DBH of Dominants: (approx.)			
Dominant Bank Vegetation (list): <u>Lonicera japonica, Ligustrum sinense, Polystichum acrostichoides</u>			
Aquatic Habitats (ex: submerged or emerged aquatic vegetation, overhanging banks/roots, leaf packs, large submerged wood, riffles, deep pools): <u>leaf packs</u>			
Aquatic Organisms Observed (list): <u>none</u>			
T&E Species Observed (list): <u>none</u>			
Disturbances (ex: livestock access, manure in waterbody, waste discharge pipes): <u>Channelized</u>			
Tributary is: (check one) <input type="checkbox"/> Natural <input type="checkbox"/> Artificial, man-made <input checked="" type="checkbox"/> Manipulated			
Stream Quality *: (check one) <input type="checkbox"/> High <input type="checkbox"/> Moderate <input checked="" type="checkbox"/> Low			

Waterbody ID:
SSUP 016

High Quality: Natural channel, natural vegetation extends at least one or two active channel widths on each side; banks stable and protected by roots; water color is clear to tea-colored; no barriers to fish movement; many fish cover types available; diverse and stable aquatic habitat; no disturbance by livestock or man.

Moderate Quality: Altered channel evidenced by rip-rap; natural vegetation extends 1/3-1/2 of the active channel width on each side; filtering function or riparian vegetation only moderately compromised; banks moderately unstable; water color is cloudy, submerged objects covered with greenish film; moderate odor; minor barriers to fish movement; fair aquatic habitat; minimum disturbance by livestock or man.

Low Quality: Channel is actively down cutting or widening; rip rap and channelization excessive; natural vegetation less than 1/3 of the active channel width on each side; lack of regeneration; filtering function severely compromised; banks unstable (eroding); water color is muddy and turbid; obvious pollutants (algal mats, surface scum, surface sheen); heavy odor; severe barriers to fish movement; little to no aquatic habitat; severe disturbance from livestock or man.

Notes:

Waterbody Sketch (Include north arrow, centerline, distance from centerline, data point location, survey boundary, and IDs of associated features)

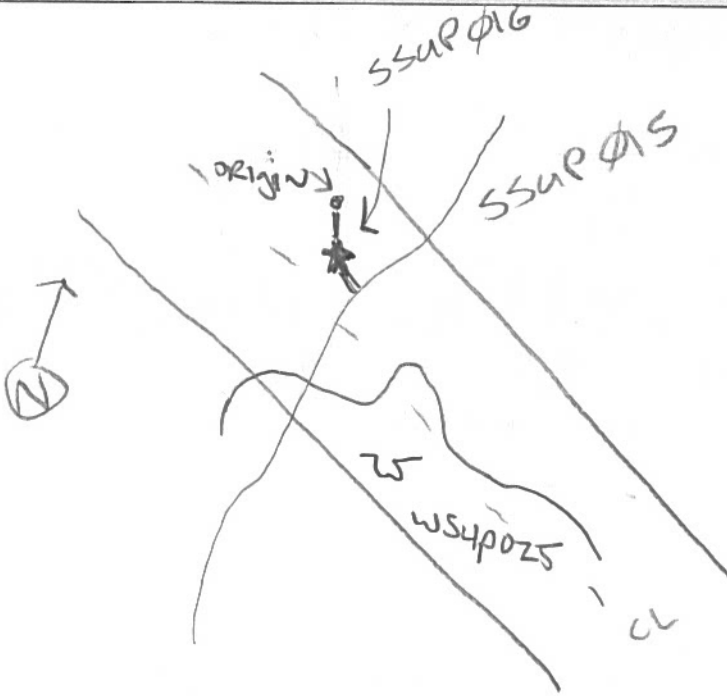

Environmental Field Surveys
Waterbody Photo Page



Waterbody data point ssup016 facing west upstream.



Waterbody data point ssup016 facing east downstream.

Environmental Field Surveys
Waterbody Photo Page



Waterbody data point ssup016 facing south across bank.

Linear Waterbody Data Sheet

Survey Description				
Project Name: ACP		Waterbody Name: UNT to Kingsale Swamp	Waterbody ID: SSUP 015	Date: 12/9/15
State: VA	County/Parish: SUFFOLK	Company: ESI-1	Crew Member Initials: MKS, KSM	Photos: Facing NE, SW, SE
Tract Number(s): 26-013-A025		Nearest Milepost: 4.5	Associated Wetland ID(s): WS4P025	
Survey Type: (check one) <input type="checkbox"/> Centerline <input checked="" type="checkbox"/> Re-Route <input type="checkbox"/> Access Road <input type="checkbox"/> Other:				
Physical Attributes				
Stream Classification: (check one) <input type="checkbox"/> Ephemeral <input type="checkbox"/> Intermittent <input checked="" type="checkbox"/> Perennial				
Waterbody Type: (check one) <input type="checkbox"/> River <input checked="" type="checkbox"/> Stream <input type="checkbox"/> Ditch <input type="checkbox"/> Canal <input type="checkbox"/> Other:				
OHWM Width: 4 ft.	OHWM Indicator: (check all that apply)	<input checked="" type="checkbox"/> Clear line on bank	<input type="checkbox"/> Shelving	<input checked="" type="checkbox"/> Wrested vegetation
OHWM Height: 4 ft.	<input type="checkbox"/> Bent, matted, or missing vegetation	<input type="checkbox"/> Wrack line	<input type="checkbox"/> Litter and debris	<input type="checkbox"/> Abrupt plant community change
N/A <input type="checkbox"/>				<input checked="" type="checkbox"/> Scouring <input checked="" type="checkbox"/> Water staining
Width of Waterbody - Top of Bank to Top of Bank: 6 ft.	Width of Waterbody - Toe of Slope to Toe of Slope: 5 ft.	Width of Waterbody - Water Edge to Water Edge: 4 ft.	Depth of Water: (Approx.) 0.5 ft.	
N/A <input type="checkbox"/>		N/A <input type="checkbox"/>	N/A <input type="checkbox"/>	
Sinuosity: (check one) <input type="checkbox"/> Straight <input checked="" type="checkbox"/> Meandering	Water velocity: (Approx.) 0.5 fps	Bank height Right: 2 ft. Left: 4 ft.	Bank slope Right: 20 degrees Left: 60 degrees	
N/A <input type="checkbox"/>	N/A <input type="checkbox"/>			
Qualitative Attributes				
Water Appearance: (check one) <input type="checkbox"/> No water <input checked="" type="checkbox"/> Clear <input type="checkbox"/> Turbid <input type="checkbox"/> Sheen on surface <input type="checkbox"/> Surface scum <input type="checkbox"/> Algal mats <input type="checkbox"/> Other:				
Substrate: (check all that apply)				
<input type="checkbox"/> Bedrock	<input type="checkbox"/> Boulder	<input type="checkbox"/> Cobble	<input type="checkbox"/> Gravel	<input checked="" type="checkbox"/> Sand
<input checked="" type="checkbox"/> Silt/clay	<input type="checkbox"/> Organic	<input type="checkbox"/> Other:		
% of Substrate: _____%	_____%	_____%	_____%	50% 50% _____% _____%
Width of Riparian Zone: 50 ft.	Vegetative Layers: (check all that apply)	<input type="checkbox"/> Trees:	<input checked="" type="checkbox"/> Saplings/Shrubs:	<input checked="" type="checkbox"/> Herbs
N/A <input type="checkbox"/>	Avg. DBH of Dominants: (approx.) _____ in.	_____ in.	1 in.	NA in.
Dominant Bank Vegetation (list): Polystichum acrostichoides, Ligustrum sinense, Lonicera japonica				
Aquatic Habitats (ex: submerged or emerged aquatic vegetation, overhanging banks/roots, leaf packs, large submerged wood, riffles, deep pools): leaf packs, riffle/pools, submerged woody debris				
Aquatic Organisms Observed (list): none				
T&E Species Observed (list): none				
Disturbances (ex: livestock access, manure in waterbody, waste discharge pipes): none				
Tributary is: (check one) <input checked="" type="checkbox"/> Natural <input type="checkbox"/> Artificial, man-made <input type="checkbox"/> Manipulated				
Stream Quality *: (check one) <input type="checkbox"/> High <input checked="" type="checkbox"/> Moderate <input type="checkbox"/> Low				

Waterbody ID:

SSAP 015

High Quality: Natural channel, natural vegetation extends at least one or two active channel widths on each side; banks stable and protected by roots; water color is clear to tea-colored; no barriers to fish movement; many fish cover types available; diverse and stable aquatic habitat; no disturbance by livestock or man.

Moderate Quality: Altered channel evidenced by rip-rap; natural vegetation extends 1/3-1/2 of the active channel width on each side; filtering function or riparian vegetation only moderately compromised; banks moderately unstable; water color is cloudy, submerged objects covered with greenish film; moderate odor; minor barriers to fish movement; fair aquatic habitat; minimum disturbance by livestock or man.

Low Quality: Channel is actively down cutting or widening; rip rap and channelization excessive; natural vegetation less than 1/3 of the active channel width on each side; lack of regeneration; filtering function severely compromised; banks unstable (eroding); water color is muddy and turbid; obvious pollutants (algal mats, surface scum, surface sheen); heavy odor; severe barriers to fish movement; little to no aquatic habitat; severe disturbance from livestock or man.

Notes:

Waterbody Sketch (Include north arrow, centerline, distance from centerline, data point location, survey boundary, and IDs of associated features)

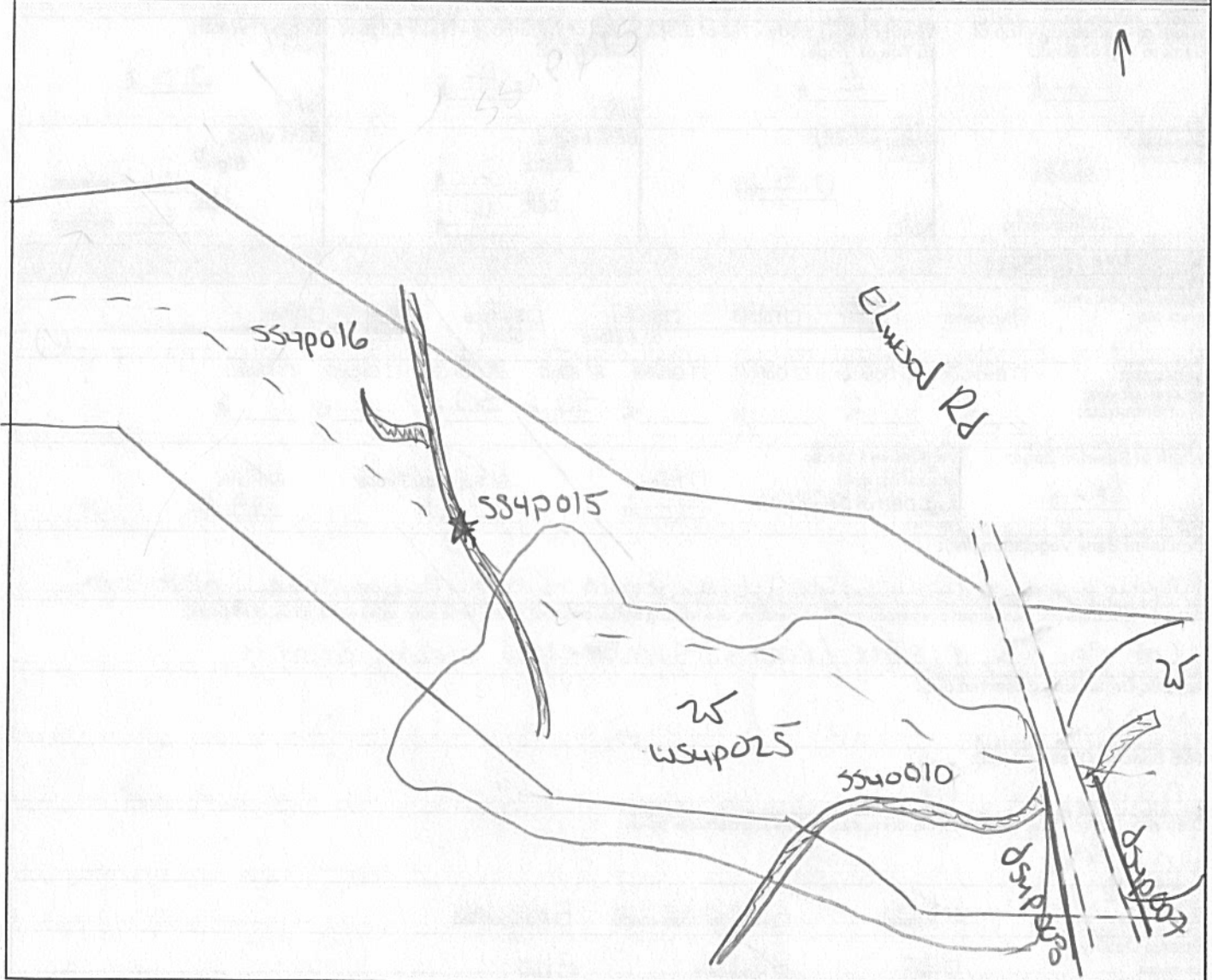

Environmental Field Surveys
Waterbody Photo Page



Waterbody data point ssup015 facing northeast upstream.



Waterbody data point ssup015 facing southwest downstream.

Environmental Field Surveys
Waterbody Photo Page



Waterbody data point ssup015 facing southeast across bank.

Linear Waterbody Data Sheet

Survey Description				
Project Name: ACP		Waterbody Name: UNT to Kingpole Swamp	Waterbody ID: SSU0010	Date: 11/03/15
State: VA	County/Parish: Suffolk	Company: ESI	Crew Member Initials: L.R., S.I	Photos: SWE
Tract Number(s): 26-013-A030		Nearest Milepost: 44.5	Associated Wetland ID(s): NSU0017	
Survey Type: (check one) <input type="checkbox"/> Centerline <input checked="" type="checkbox"/> Re-Route <input type="checkbox"/> Access Road <input type="checkbox"/> Other:				
Physical Attributes				
Stream Classification: (check one) <input type="checkbox"/> Ephemeral <input type="checkbox"/> Intermittent <input checked="" type="checkbox"/> Perennial				
Waterbody Type: (check one) <input type="checkbox"/> River <input checked="" type="checkbox"/> Stream <input type="checkbox"/> Ditch <input type="checkbox"/> Canal <input type="checkbox"/> Other:				
OHWM Width: 5 ft.	OHWM Indicator: (check all that apply)	<input checked="" type="checkbox"/> Clear line on bank	<input type="checkbox"/> Shelving	<input type="checkbox"/> Wrested vegetation
Height: 2 ft.	<input checked="" type="checkbox"/> Bent, matted, or missing vegetation	<input type="checkbox"/> Wrack line	<input checked="" type="checkbox"/> Litter and debris	<input type="checkbox"/> Scouring
N/A <input type="checkbox"/>	<input type="checkbox"/> Abrupt plant community change	<input type="checkbox"/> Soil characteristic change	<input checked="" type="checkbox"/> Water staining	
Width of Waterbody - Top of Bank to Top of Bank: 5 ft.	Width of Waterbody - Toe of Slope to Toe of Slope: 5 ft.	Width of Waterbody - Water Edge to Water Edge: 5 ft.	Depth of Water: (Approx.) 2 ft.	N/A <input type="checkbox"/>
Sinuosity: (check one) <input type="checkbox"/> Straight <input checked="" type="checkbox"/> Meandering	Water velocity: (Approx.) 1 fps	Bank height Right: 2 ft. Left: 2 ft.	Bank slope Right: 90 degrees Left: 90 degrees	N/A <input type="checkbox"/>
Qualitative Attributes				
Water Appearance: (check one) <input type="checkbox"/> No water <input type="checkbox"/> Clear <input checked="" type="checkbox"/> Turbid <input type="checkbox"/> Sheen on surface <input type="checkbox"/> Surface scum <input type="checkbox"/> Algal mats <input type="checkbox"/> Other:				
Substrate: (check all that apply) <input type="checkbox"/> Bedrock <input type="checkbox"/> Boulder <input type="checkbox"/> Cobble <input type="checkbox"/> Gravel <input checked="" type="checkbox"/> Sand <input checked="" type="checkbox"/> Silt/clay <input type="checkbox"/> Organic <input type="checkbox"/> Other: % of Substrate: _____% _____% _____% _____% 90% 10% _____% _____%				
Width of Riparian Zone: 100 ft.	Vegetative Layers: (check all that apply)	<input checked="" type="checkbox"/> Trees: 6 in.	<input checked="" type="checkbox"/> Saplings/Shrubs: 2 in.	<input checked="" type="checkbox"/> Herbs: N/A in.
N/A <input type="checkbox"/>	Avg. DBH of Dominants: (approx.)			
Dominant Bank Vegetation (list): Acer rubrum and smilax rotundifolia				
Aquatic Habitats (ex: submerged or emerged aquatic vegetation, overhanging banks/roots, leaf packs, large submerged wood, riffles, deep pools): Deep pools, woody debris				
Aquatic Organisms Observed (list): None				
T&E Species Observed (list): None observed				
Disturbances (ex: livestock access, manure in waterbody, waste discharge pipes): Culvert, beaver dam				
Tributary Is: (check one) <input checked="" type="checkbox"/> Natural <input type="checkbox"/> Artificial, man-made <input type="checkbox"/> Manipulated				
Stream Quality *: (check one) <input type="checkbox"/> High <input checked="" type="checkbox"/> Moderate <input type="checkbox"/> Low				

Waterbody ID:
SSVD 010

- **High Quality:** Natural channel, natural vegetation extends at least one or two active channel widths on each side; banks stable and protected by roots; water color is clear to tea-colored; no barriers to fish movement; many fish cover types available; diverse and stable aquatic habitat; no disturbance by livestock or man.
- Moderate Quality:** Altered channel evidenced by rip-rap; natural vegetation extends 1/3-1/2 of the active channel width on each side; filtering function or riparian vegetation only moderately compromised; banks moderately unstable; water color is cloudy, submerged objects covered with greenish film; moderate odor; minor barriers to fish movement; fair aquatic habitat; minimum disturbance by livestock or man.
- Low Quality:** Channel is actively down cutting or widening; rip rap and channelization excessive; natural vegetation less than 1/3 of the active channel width on each side; lack of regeneration; filtering function severely compromised; banks unstable (eroding); water color is muddy and turbid; obvious pollutants (algal mats, surface scum, surface sheen); heavy odor; severe barriers to fish movement; little to no aquatic habitat; severe disturbance from livestock or man.

Notes:

Waterbody Sketch (Include north arrow, centerline, distance from centerline, data point location, survey boundary, and IDs of associated features)

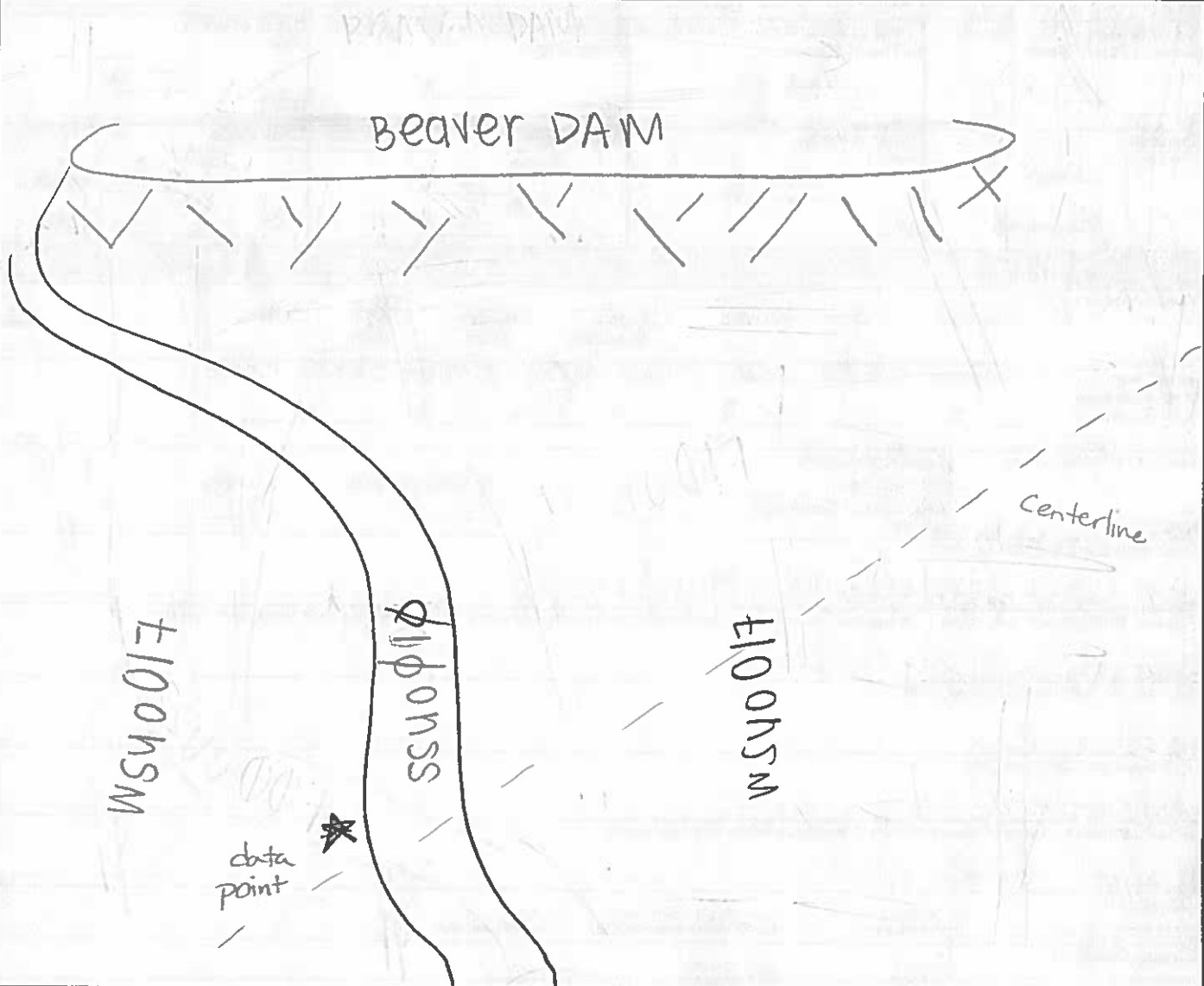

Environmental Field Surveys
Waterbody Photo Page



Waterbody ssuo010 facing east upstream.



Waterbody ssuo010 facing west downstream.