

Environmental Field Surveys
Waterbody Photo Page



Waterbody sbup016 facing southeast across bank.

Linear Waterbody Data Sheet

Survey Description				
Project Name: ATLANTIC COAST PIPELINE		Waterbody Name: UNT TO WILLIS RIVER		Waterbody ID: SBUL022
State: Virginia		County: Buckingham	Company: W&C	Crew Member Initials: RMS, WLM
Tract Number(s): 09-105/106		Nearest Milepost: 202		Photos: 100 – 1576 TO 1578
Associated Wetland ID(s): WBUL007				
Survey Type: <i>(check one)</i> <input checked="" type="checkbox"/> Centerline <input type="checkbox"/> Re-Route <input type="checkbox"/> Access Road <input type="checkbox"/> Other:				
Physical Attributes				
Stream Classification: <i>(check one)</i> <input type="checkbox"/> Ephemeral <input checked="" type="checkbox"/> Intermittent <input type="checkbox"/> Perennial				
Waterbody Type: <i>(check one)</i> <input type="checkbox"/> River <input checked="" type="checkbox"/> Stream <input type="checkbox"/> Ditch <input type="checkbox"/> Canal <input type="checkbox"/> Other:				
OHWM Width: <u>1</u> ft. Height: <u>0.5</u> ft. N/A <input type="checkbox"/>		OHWM Indicator: <i>(check all that apply)</i> <input type="checkbox"/> Clear line on bank <input checked="" type="checkbox"/> Shelving <input checked="" type="checkbox"/> Wrested vegetation <input type="checkbox"/> Scouring <input checked="" type="checkbox"/> Water staining <input checked="" type="checkbox"/> Bent, matted, or missing vegetation <input type="checkbox"/> Wrack line <input type="checkbox"/> Litter and debris <input type="checkbox"/> Abrupt plant community change <input checked="" type="checkbox"/> Soil characteristic change		
Width of Waterbody - Top of Bank to Top of Bank: <u>5</u> ft.		Width of Waterbody - Toe of Slope to Toe of Slope: <u>1</u> ft.		Depth of Water: <i>(Approx.)</i> N/A <input type="checkbox"/> <u>0.2</u> ft.
Sinuosity: <i>(check one)</i> <input type="checkbox"/> Straight <input checked="" type="checkbox"/> Meandering		Water velocity: <i>(Approx.)</i> <u>0.1</u> fps N/A <input type="checkbox"/>		Bank height Right: <u>1.5</u> ft. Left: <u>1.5</u> ft.
Bank slope Right: <u>35</u> degrees Left: <u>75</u> degrees				
Qualitative Attributes				
Water Appearance: <i>(check one)</i> <input type="checkbox"/> No water <input checked="" type="checkbox"/> Clear <input type="checkbox"/> Turbid <input type="checkbox"/> Sheen on surface <input checked="" type="checkbox"/> Surface scum <input type="checkbox"/> Algal mats <input type="checkbox"/> Other:				
Substrate: <i>(check all that apply)</i> % of Substrate: <u>NA</u> % <u>NA</u> % <u>5</u> % <u>40</u> % <u>5</u> % <u>10</u> % <u>40</u> % <u>NA</u> %				
Width of Riparian Zone: <u>>100</u> ft. N/A <input type="checkbox"/>		Vegetative Layers: <i>(check all that apply)</i> <input checked="" type="checkbox"/> Trees: <input checked="" type="checkbox"/> Saplings/Shrubs: <input checked="" type="checkbox"/> Herbs Avg. DBH of Dominants: <i>(approx.)</i> <u>10</u> in. <u>2</u> in.		
Dominant Bank Vegetation <i>(list)</i> : ALDER SPICEBUSH, POPLAR, MAPLE, GREENBRIAR, FERNS				
Aquatic Habitats (ex: submerged or emerged aquatic vegetation, overhanging banks/roots, leaf packs, large submerged wood, riffles, deep pools): CPOM, LEAF PACKS, LWD, SHALLOW POOLS				
Aquatic Organisms Observed <i>(list)</i> : FROGS				
T&E Species Observed <i>(list)</i> : NA				
Disturbances (ex: livestock access, manure in waterbody, waste discharge pipes): NA				
Tributary is: <i>(check one)</i> <input checked="" type="checkbox"/> Natural <input type="checkbox"/> Artificial, man-made <input type="checkbox"/> Manipulated				
Stream Quality ^a : <i>(check one)</i> <input type="checkbox"/> High <input type="checkbox"/> Moderate <input checked="" type="checkbox"/> Low				

Waterbody ID:
SBUL022

^a **High Quality:** Natural channel, natural vegetation extends at least one or two active channel widths on each side; banks stable and protected by roots; water color is clear to tea-colored; no barriers to fish movement; many fish cover types available; diverse and stable aquatic habitat; no disturbance by livestock or man.

Moderate Quality: Altered channel evidenced by rip-rap; natural vegetation extends 1/3-1/2 of the active channel width on each side; filtering function or riparian vegetation only moderately compromised; banks moderately unstable; water color is cloudy, submerged objects covered with greenish film; moderate odor; minor barriers to fish movement; fair aquatic habitat; minimum disturbance by livestock or man.

Low Quality: Channel is actively down cutting or widening; rip rap and channelization excessive; natural vegetation less than 1/3 of the active channel width on each side; lack of regeneration; filtering function severely compromised; banks unstable (eroding); water color is muddy and turbid; obvious pollutants (algal mats, surface scum, surface sheen); heavy odor; severe barriers to fish movement; little to no aquatic habitat; severe disturbance from livestock or man.

Notes:

HEADWATER STREAM WITH ADJACENT SEEPAGE WETLANDS. STREAMBED THICK MUCK UNDERLAIN BY GRAVEL.

Waterbody Sketch (Include north arrow, centerline, distance from centerline, data point location, survey boundary, and IDs of associated features)

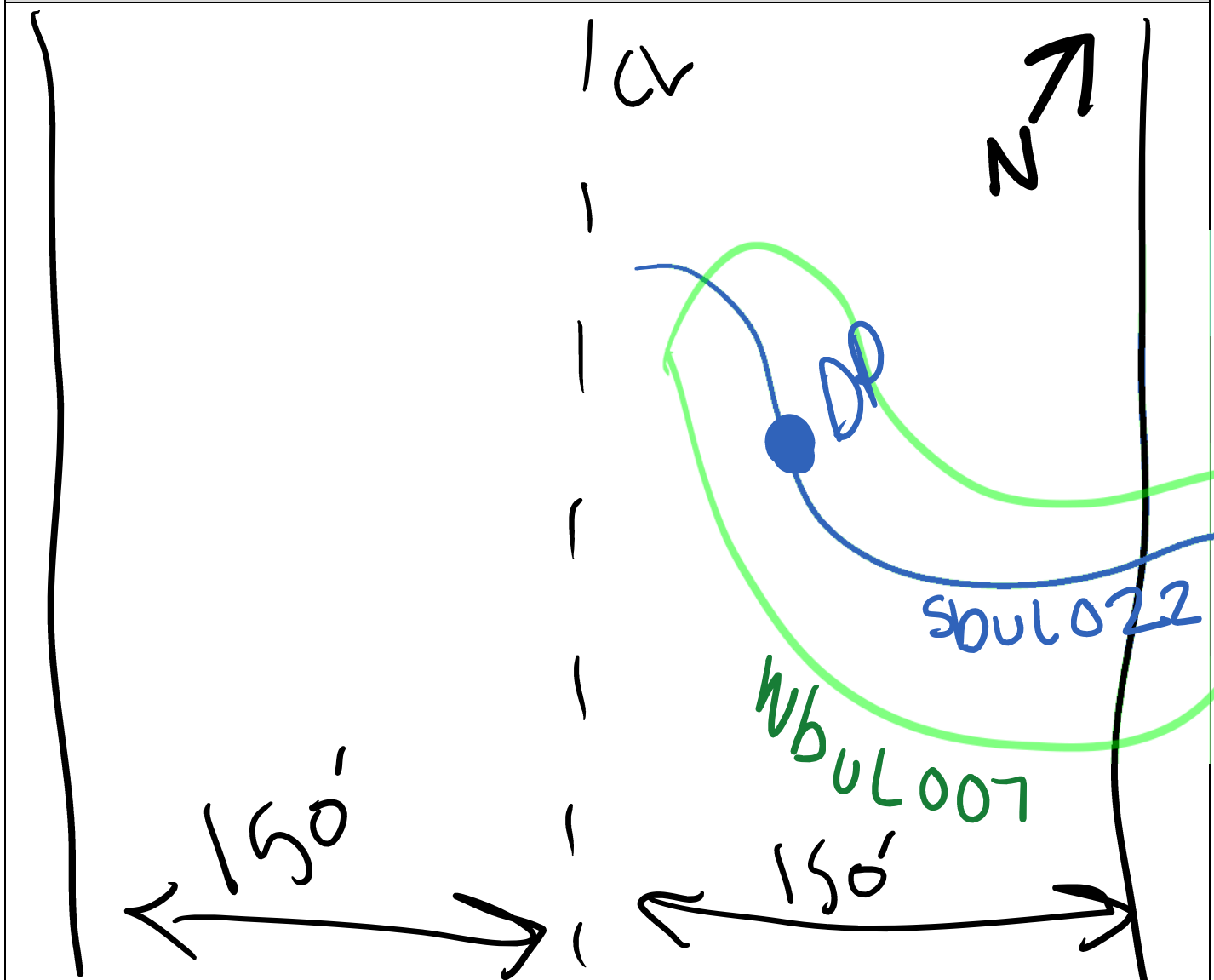



Waterbody point sbul022 facing Southwest and upstream



Waterbody point sbul022 facing Northeast and downstream



Waterbody point sbul022 facing North and across

Linear Waterbody Data Sheet

Survey Description				
Project Name: ATLANTIC COAST PIPELINE		Waterbody Name: UNT TO WILLIS RIVER		Waterbody ID: SBUL021
State: Virginia		County: Buckingham	Company: W&C	Crew Member Initials: RMS, WLM
Tract Number(s): 09-107		Nearest Milepost: 203	Associated Wetland ID(s): WBUL006	
Survey Type: <i>(check one)</i> <input checked="" type="checkbox"/> Centerline <input type="checkbox"/> Re-Route <input type="checkbox"/> Access Road <input type="checkbox"/> Other:				
Physical Attributes				
Stream Classification: <i>(check one)</i> <input type="checkbox"/> Ephemeral <input type="checkbox"/> Intermittent <input checked="" type="checkbox"/> Perennial				
Waterbody Type: <i>(check one)</i> <input type="checkbox"/> River <input checked="" type="checkbox"/> Stream <input type="checkbox"/> Ditch <input type="checkbox"/> Canal <input type="checkbox"/> Other:				
OHWM Width: <u> 3 </u> ft. Height: <u> 1 </u> ft. N/A <input type="checkbox"/>		OHWM Indicator: <i>(check all that apply)</i> <input type="checkbox"/> Clear line on bank <input type="checkbox"/> Shelving <input checked="" type="checkbox"/> Wrested vegetation <input type="checkbox"/> Scouring <input checked="" type="checkbox"/> Water staining <input checked="" type="checkbox"/> Bent, matted, or missing vegetation <input type="checkbox"/> Wrack line <input type="checkbox"/> Litter and debris <input checked="" type="checkbox"/> Abrupt plant community change <input type="checkbox"/> Soil characteristic change		
Width of Waterbody - Top of Bank to Top of Bank: <u> 9 </u> ft.	Width of Waterbody - Toe of Slope to Toe of Slope: <u> 3 </u> ft.	Width of Waterbody - Water Edge to Water Edge: N/A <input type="checkbox"/> <u> 2.5 </u> ft.	Depth of Water: <i>(Approx.)</i> N/A <input type="checkbox"/> <u> 0.75 </u> ft.	
Sinuosity: <i>(check one)</i> <input type="checkbox"/> Straight <input checked="" type="checkbox"/> Meandering	Water velocity: <i>(Approx.)</i> <u> 0.5 </u> fps N/A <input type="checkbox"/>	Bank height Right: <u> 3 </u> ft. Left: <u> 2 </u> ft.	Bank slope Right: <u> 85 </u> degrees Left: <u> 45 </u> degrees	
Qualitative Attributes				
Water Appearance: <i>(check one)</i> <input type="checkbox"/> No water <input checked="" type="checkbox"/> Clear <input type="checkbox"/> Turbid <input type="checkbox"/> Sheen on surface <input type="checkbox"/> Surface scum <input type="checkbox"/> Algal mats <input type="checkbox"/> Other:				
Substrate: <i>(check all that apply)</i> % of Substrate: <input checked="" type="checkbox"/> Bedrock <input checked="" type="checkbox"/> Boulder <input checked="" type="checkbox"/> Cobble <input checked="" type="checkbox"/> Gravel <input checked="" type="checkbox"/> Sand <input type="checkbox"/> Silt/ clay <input checked="" type="checkbox"/> Organic <input type="checkbox"/> Other: <u> 2 </u> % <u> 2 </u> % <u> 5 </u> % <u> 10 </u> % <u> 10 </u> % <u> 41 </u> % <u> 30 </u> % <u> NA </u> %				
Width of Riparian Zone: N/A <input type="checkbox"/> <u> >100 </u> ft.	Vegetative Layers: <i>(check all that apply)</i> Avg. DBH of Dominants: <i>(approx.)</i> <input checked="" type="checkbox"/> Trees: <u> 8 </u> in. <input checked="" type="checkbox"/> Saplings/Shrubs: <u> 1 </u> in. <input checked="" type="checkbox"/> Herbs			
Dominant Bank Vegetation <i>(list)</i> : SYCAMORE, POPLAR, MAPLE, DIVERSE SEDGES, JEWELWEED, GRASS, ALDER				
Aquatic Habitats (ex: submerged or emerged aquatic vegetation, overhanging banks/roots, leaf packs, large submerged wood, riffles, deep pools): LWD, CPOM, OVERHANGING VEGETATION, DEEP POOLS				
Aquatic Organisms Observed <i>(list)</i> : COPPERHEADS, FROGS, FISH, WATER STRIDER RIFFL BEETLE, EPT				
T&E Species Observed <i>(list)</i> : NA				
Disturbances (ex: livestock access, manure in waterbody, waste discharge pipes): CULVERT THROUGH ROAD				
Tributary is: <i>(check one)</i> <input checked="" type="checkbox"/> Natural <input type="checkbox"/> Artificial, man-made <input type="checkbox"/> Manipulated				
Stream Quality ^a : <i>(check one)</i> <input checked="" type="checkbox"/> High <input checked="" type="checkbox"/> Moderate <input type="checkbox"/> Low				

Waterbody ID:
SBUL021

^a **High Quality:** Natural channel, natural vegetation extends at least one or two active channel widths on each side; banks stable and protected by roots; water color is clear to tea-colored; no barriers to fish movement; many fish cover types available; diverse and stable aquatic habitat; no disturbance by livestock or man.

Moderate Quality: Altered channel evidenced by rip-rap; natural vegetation extends 1/3-1/2 of the active channel width on each side; filtering function or riparian vegetation only moderately compromised; banks moderately unstable; water color is cloudy, submerged objects covered with greenish film; moderate odor; minor barriers to fish movement; fair aquatic habitat; minimum disturbance by livestock or man.

Low Quality: Channel is actively down cutting or widening; rip rap and channelization excessive; natural vegetation less than 1/3 of the active channel width on each side; lack of regeneration; filtering function severely compromised; banks unstable (eroding); water color is muddy and turbid; obvious pollutants (algal mats, surface scum, surface sheen); heavy odor; severe barriers to fish movement; little to no aquatic habitat; severe disturbance from livestock or man.

Notes:

CULVERT STRUCTURE HAS CAUSED UPSTREAM AREA TO BACK UP INTO DIVERSE WETLAND, CREATING HIGH QUALITY STREAM HABITAT AND WATER QUALITY.

Waterbody Sketch (Include north arrow, centerline, distance from centerline, data point location, survey boundary, and IDs of associated features)

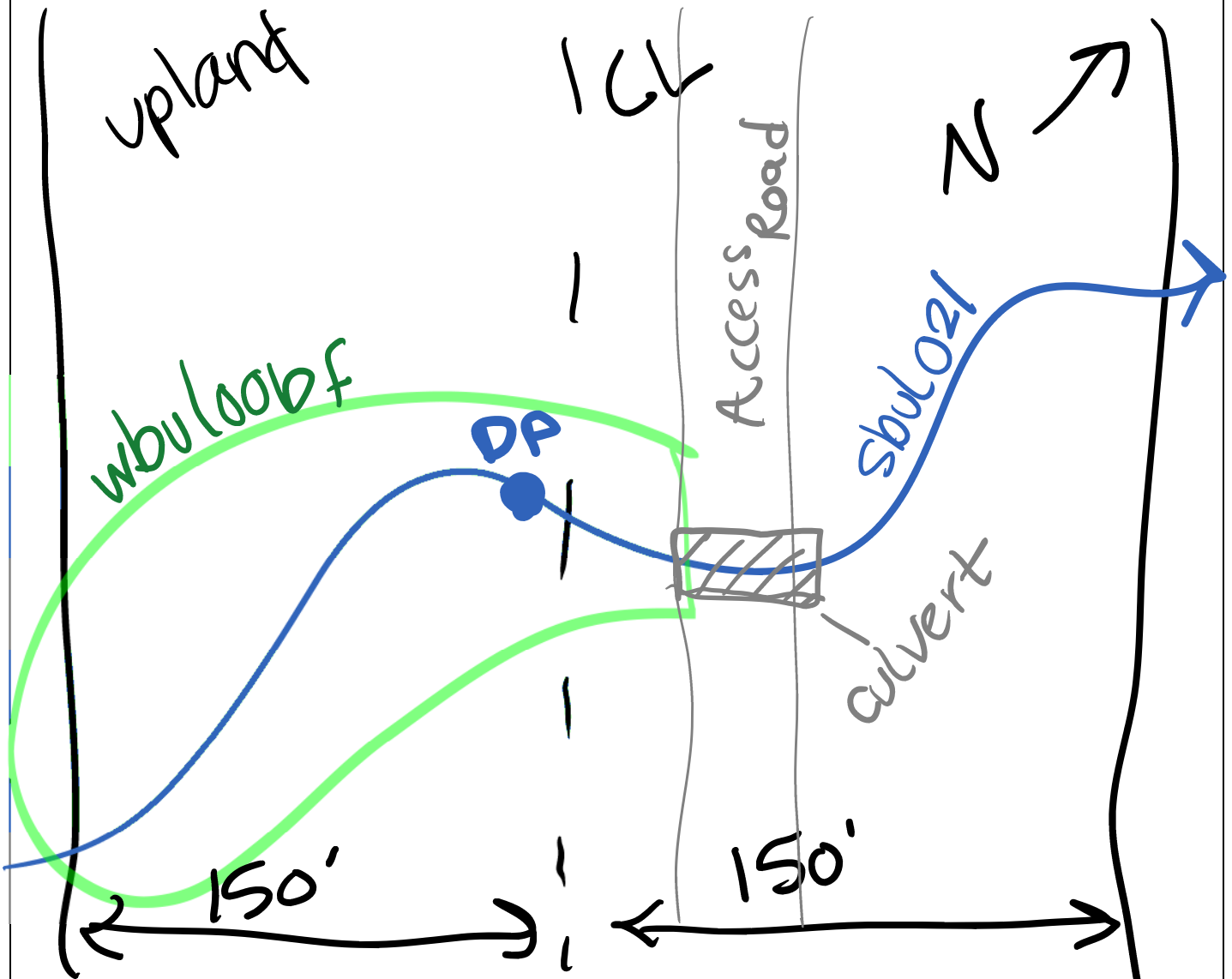



Waterbody point sbul021 facing South and upstream



Waterbody point sbul021 facing North and downstream



Waterbody point sbul021 facing West and across

Linear Waterbody Data Sheet

Survey Description				
Project Name: Southeast Reliability		Waterbody Name: UNNAMED TRIBUTARY TO BISHOP CREEK		Waterbody ID: SBUK024
State: Virginia		County: Buckingham	Company: WOODARD & CURRAN	Crew Member Initial: JD, SG
Date: 8/9/2014		Photos: IMG-2148 to 2151 #,x,u,d		
Tract Number(s): 09-109		Nearest Milepost: 202.85		Associated Wetland ID: NA
Survey Type: <i>(check one)</i> <input checked="" type="checkbox"/> Centerline <input type="checkbox"/> Re-Route <input type="checkbox"/> Access Road <input type="checkbox"/> Other:				
Physical Attribute				
Stream Classification: <i>(check one)</i> <input type="checkbox"/> Ephemeral <input checked="" type="checkbox"/> Intermittent <input type="checkbox"/> Perennial				
Waterbody Type: <i>(check one)</i> <input type="checkbox"/> River <input checked="" type="checkbox"/> Stream <input type="checkbox"/> Ditch <input type="checkbox"/> Canal <input type="checkbox"/> Other:				
OHWM Width: _2_ ft.		OHWM Indicator: <i>(check all that apply)</i>		
OHWM Height: _5_ ft.		<input checked="" type="checkbox"/> Clear line on bank <input checked="" type="checkbox"/> Shelving <input checked="" type="checkbox"/> Wrested vegetation <input checked="" type="checkbox"/> Scouring <input checked="" type="checkbox"/> Water staining <input type="checkbox"/> Bent, matted, or missing vegetation <input checked="" type="checkbox"/> Wrack line <input checked="" type="checkbox"/> Litter and debris <input type="checkbox"/> Abrupt plant community change <input type="checkbox"/> Soil characteristic change		
N/A <input type="checkbox"/>				
Width of Waterbody - Top of Bank to Top of Bank: _10_ ft.		Width of Waterbody - Toe of Slope to Toe of Slope: _2_ ft.		Width of Waterbody - Water Edge to Water Edge: N/A <input checked="" type="checkbox"/> _1.5_ ft.
Depth of Water: <i>(Approx.)</i> N/A <input checked="" type="checkbox"/>				
Sinuosity: <i>(check one)</i> <input type="checkbox"/> Straight <input checked="" type="checkbox"/> Meandering		Water velocity: <i>(Approx.)</i> ____ fps N/A <input checked="" type="checkbox"/>		Bank height Right: _4_ ft. Left: _4_ ft.
				Bank slope Right: _80_ degrees Left: _80_ degrees
Qualitative Attributes				
Water Appearance: <i>(check one)</i> <input type="checkbox"/> No water <input checked="" type="checkbox"/> Clear <input type="checkbox"/> Turbid <input type="checkbox"/> Sheen on surface <input type="checkbox"/> Surface scum <input type="checkbox"/> Algal mats <input type="checkbox"/> Other:				
Substrate: <i>(check all that apply)</i> NA				
<input checked="" type="checkbox"/> Bedrock <input checked="" type="checkbox"/> Boulder <input checked="" type="checkbox"/> Cobble <input checked="" type="checkbox"/> Gravel <input checked="" type="checkbox"/> Sand <input checked="" type="checkbox"/> Silt/ clay <input checked="" type="checkbox"/> Organic <input type="checkbox"/> Other:				
% of Substrate: _2_ % _3_ % _30_ % _10_ % _5_ % _45_ % _5_ % _NA_ %				
Width of Riparian Zone: _100_ ft.		Vegetative Layers: <i>(check all that apply)</i>		
N/A <input type="checkbox"/>		<input checked="" type="checkbox"/> Trees: <input checked="" type="checkbox"/> Saplings/Shrubs: <input checked="" type="checkbox"/> Herbs Avg. DBH of Dominants: _14_ in. _1_ in.		
Dominant Bank Vegetation <i>(list)</i> : AMER BEECH, WHITE OAK, TULIP TREE, SHORT-LEAF PINE, JUNIPERUS, FLOWERING DOGWOOD, LONICERA, LYCOPODIUM, FRAXINUS VIRGINIANA.				
Aquatic Habitats (ex: submerged or emerged aquatic vegetation, overhanging banks/roots, leaf packs, large submerged wood, riffles, deep pools): LEAF PACKS, LONG RIFFLES, LARGE WOODY DEBRIS				
Aquatic Organisms Observed <i>(list)</i> : FROGS				
T&E Species Observed <i>(list)</i> : NA				
Disturbances (ex: livestock access, manure in waterbody, waste discharge pipes): NA				
Tributary is: <i>(check one)</i> <input checked="" type="checkbox"/> Natural <input type="checkbox"/> Artificial, man-made <input type="checkbox"/> Manipulated				
Stream Quality ^a : <i>(check one)</i> <input type="checkbox"/> High <input checked="" type="checkbox"/> Moderate <input type="checkbox"/> Low				

Waterbody ID:

SBUK024

^a **High Quality:** Natural channel, natural vegetation extends at least one or two active channel widths on each side; banks stable and protected by roots; water color is clear to tea-colored; no barriers to fish movement; many fish cover types available; diverse and stable aquatic habitat; no disturbance by livestock or man.

Moderate Quality: Altered channel evidenced by rip-rap; natural vegetation extends 1/3-1/2 of the active channel width on each side; filtering function or riparian vegetation only moderately compromised; banks moderately unstable; water color is cloudy, submerged objects covered with greenish film; moderate odor; minor barriers to fish movement; fair aquatic habitat; minimum disturbance by livestock or man.

Low Quality: Channel is actively down cutting or widening; rip rap and channelization excessive; natural vegetation less than 1/3 of the active channel width on each side; lack of regeneration; filtering function severely compromised; banks unstable (eroding); water color is muddy and turbid; obvious pollutants (algal mats, surface scum, surface sheen); heavy odor; severe barriers to fish movement; little to no aquatic habitat; severe disturbance from livestock or man.

Notes:

INTERMITTENT HEADWATER STREAM WITH POCKETS OF STANDING WATER, SLOW FLOW FOR SHORT STRETCHES IN SOME AREAS, HIGH AMOUNT OF WOODY DEBRIS. FLOW TO E. ASSOCIATED WITH STREAM SBUK025. STEEP BANKS.

Waterbody Sketch (Include north arrow, centerline, distance from centerline, data point location, survey boundary, and IDs of associated features)

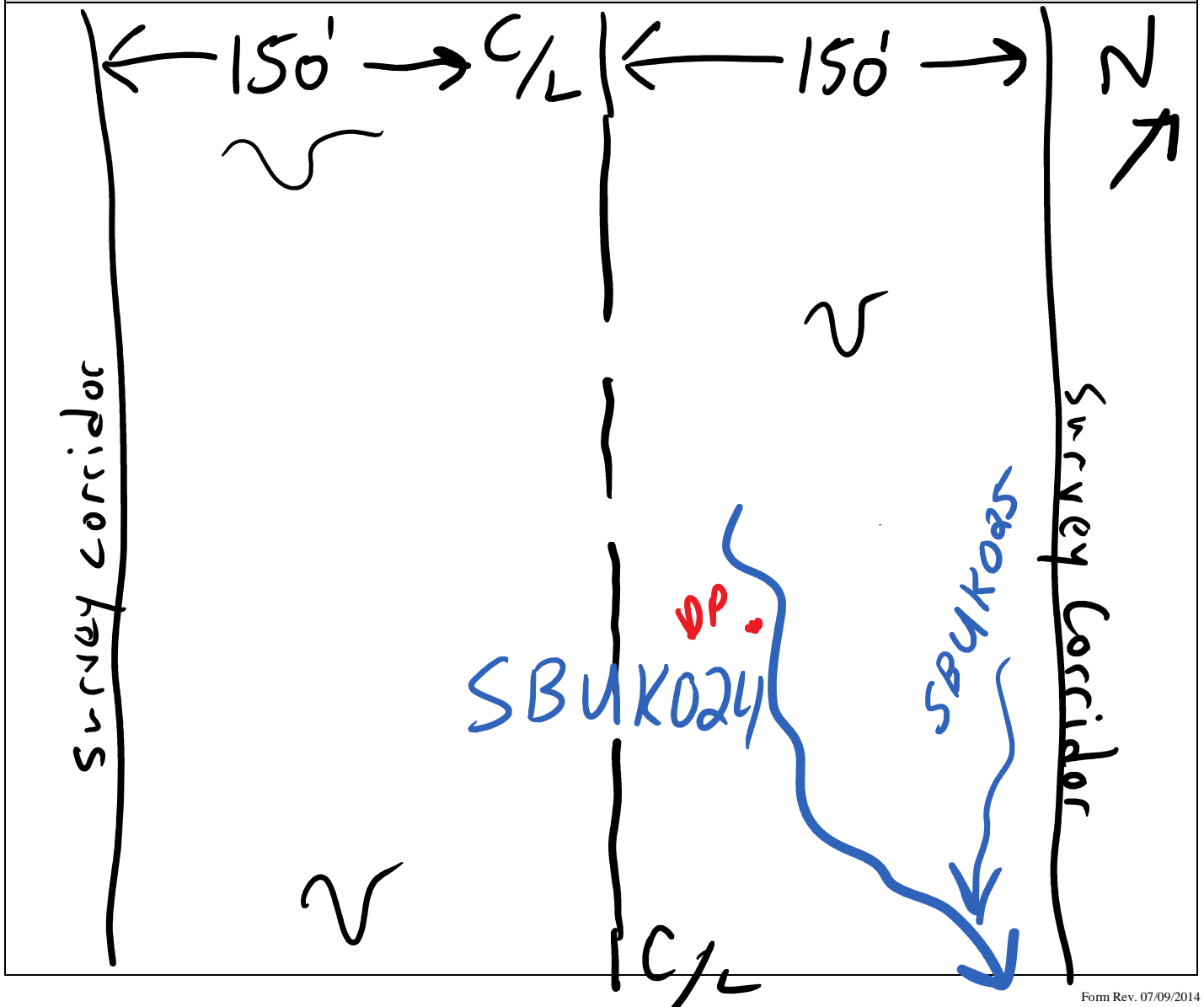



Waterbody point sbuk024 facing across



Waterbody point sbuk024 facing upstream



Waterbody point sbuk024 facing downstream

Linear Waterbody Data Sheet

Survey Description				
Project Name: Southeast Reliability		Waterbody Name: UNNAMED TRIBUTARY TO BISHOP CREEK		Waterbody ID: SBUK025
State: Virginia		County: Buckingham	Company: WOODARD & CURRAN	Crew Member Initial: JD, SG
Date: 8/9/2014		Photos: IMG-2152 to 2155 #,x,u,d		
Tract Number(s): 09-109		Nearest Milepost: 202.86		Associated Wetland ID: NA
Survey Type: <i>(check one)</i> <input checked="" type="checkbox"/> Centerline <input type="checkbox"/> Re-Route <input type="checkbox"/> Access Road <input type="checkbox"/> Other:				
Physical Attribute				
Stream Classification: <i>(check one)</i> <input checked="" type="checkbox"/> Ephemeral <input type="checkbox"/> Intermittent <input type="checkbox"/> Perennial				
Waterbody Type: <i>(check one)</i> <input type="checkbox"/> River <input checked="" type="checkbox"/> Stream <input type="checkbox"/> Ditch <input type="checkbox"/> Canal <input type="checkbox"/> Other:				
OHWM Width: <u>2</u> ft. Height: <u>.5</u> ft. N/A <input type="checkbox"/>		OHWM Indicator: <i>(check all that apply)</i> <input checked="" type="checkbox"/> Clear line on bank <input checked="" type="checkbox"/> Shelving <input type="checkbox"/> Wrested vegetation <input checked="" type="checkbox"/> Scouring <input checked="" type="checkbox"/> Water staining <input type="checkbox"/> Bent, matted, or missing vegetation <input type="checkbox"/> Wrack line <input checked="" type="checkbox"/> Litter and debris <input type="checkbox"/> Abrupt plant community change <input type="checkbox"/> Soil characteristic change		
Width of Waterbody - Top of Bank to Top of Bank: <u>10</u> ft.	Width of Waterbody - Toe of Slope to Toe of Slope: <u>2</u> ft.	Width of Waterbody - Water Edge to Water Edge: N/A <input checked="" type="checkbox"/> <u>1.0</u> ft.	Depth of Water: <i>(Approx.)</i> N/A <input checked="" type="checkbox"/> <u>0.3</u> ft.	
Sinuosity: <i>(check one)</i> <input type="checkbox"/> Straight <input checked="" type="checkbox"/> Meandering	Water velocity: <i>(Approx.)</i> ____ fps N/A <input checked="" type="checkbox"/>	Bank height Right: <u>6</u> ft. Left: <u>6</u> ft.	Bank slope Right: <u>75</u> degrees Left: <u>85</u> degrees	
Qualitative Attributes				
Water Appearance: <i>(check one)</i> <input type="checkbox"/> No water <input checked="" type="checkbox"/> Clear <input type="checkbox"/> Turbid <input type="checkbox"/> Sheen on surface <input type="checkbox"/> Surface scum <input type="checkbox"/> Algal mats <input type="checkbox"/> Other:				
Substrate: <i>(check all that apply)</i> NA % of Substrate: <u>NA</u> % <u>NA</u> % <u>5</u> % <u>5</u> % <u>5</u> % <u>65</u> % <u>20</u> % <u>NA</u> %				
Width of Riparian Zone: <u>100</u> ft. N/A <input type="checkbox"/>	Vegetative Layers: <i>(check all that apply)</i> <input checked="" type="checkbox"/> Trees: <u>14</u> in. <input checked="" type="checkbox"/> Saplings/Shrubs: <u>1</u> in. <input checked="" type="checkbox"/> Herbs			
Dominant Bank Vegetation <i>(list)</i> RED BUD, RED MAPLE, SYCAMORE, TULIP TREE, JUNIPERUS, FLOWERING DOGWOOD, GREEN ASH, LONICERA, LYCOPODIUM, FRAXINUS VIRGINIANA, POISON IVY, SASSAFRAS, GRAPE				
Aquatic Habitats (ex: submerged or emerged aquatic vegetation, overhanging banks/roots, leaf packs, large submerged wood, riffles, deep pools): LEAF PACKS, LONG RIFFLES, LARGE WOODY DEBRIS, SHELVES				
Aquatic Organisms Observed <i>(list)</i> : FROG				
T&E Species Observed <i>(list)</i> : NA				
Disturbances (ex: livestock access, manure in waterbody, waste discharge pipes): NA				
Tributary is: <i>(check one)</i> <input checked="" type="checkbox"/> Natural <input type="checkbox"/> Artificial, man-made <input type="checkbox"/> Manipulated				
Stream Quality ^a : <i>(check one)</i> <input type="checkbox"/> High <input checked="" type="checkbox"/> Moderate <input type="checkbox"/> Low				

Waterbody ID:
SBUK025

^a **High Quality:** Natural channel, natural vegetation extends at least one or two active channel widths on each side; banks stable and protected by roots; water color is clear to tea-colored; no barriers to fish movement; many fish cover types available; diverse and stable aquatic habitat; no disturbance by livestock or man.

Moderate Quality: Altered channel evidenced by rip-rap; natural vegetation extends 1/3-1/2 of the active channel width on each side; filtering function or riparian vegetation only moderately compromised; banks moderately unstable; water color is cloudy, submerged objects covered with greenish film; moderate odor; minor barriers to fish movement; fair aquatic habitat; minimum disturbance by livestock or man.

Low Quality: Channel is actively down cutting or widening; rip rap and channelization excessive; natural vegetation less than 1/3 of the active channel width on each side; lack of regeneration; filtering function severely compromised; banks unstable (eroding); water color is muddy and turbid; obvious pollutants (algal mats, surface scum, surface sheen); heavy odor; severe barriers to fish movement; little to no aquatic habitat; severe disturbance from livestock or man.

Notes:

EPHEMERAL HEADWATER STREAM WITH POCKETS OF STANDING WATER, SMALL AMOUNT OF WOODY DEBRIS. FLOW TO SE. ASSOCIATED WITH STREAM SBUK024.

Waterbody Sketch (Include north arrow, centerline, distance from centerline, data point location, survey boundary, and IDs of associated features)

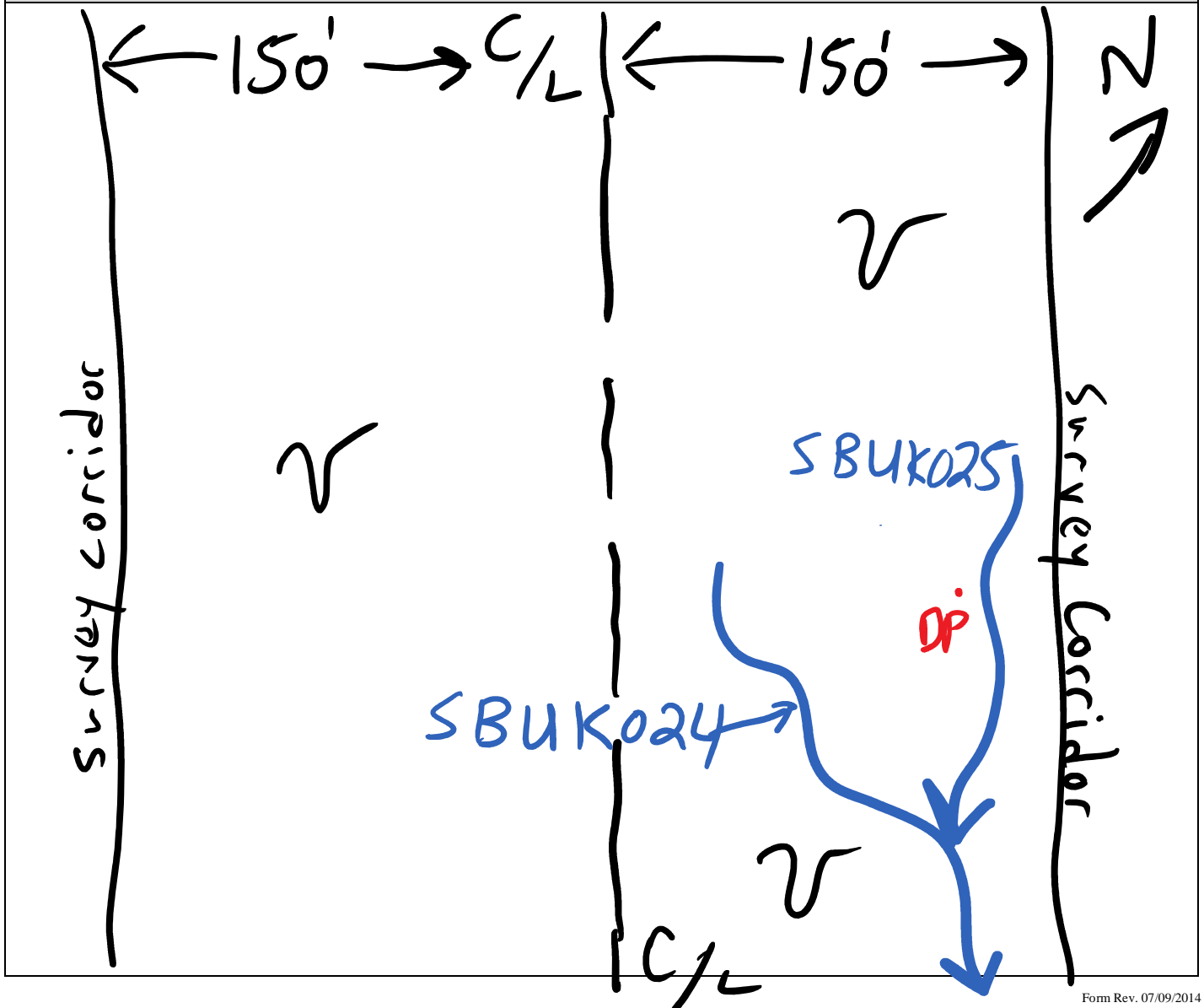



Waterbody point sbuk025 facing across



Waterbody point sbuk025 facing upstream



Waterbody point sbuk025 facing downstream

Linear Waterbody Data Sheet

Survey Description				
Project Name: Southeast Reliability		Waterbody Name: UNNAMED TRIBUTARY TO BISHOP CREEK		Waterbody ID: SBUK026
State: Virginia		County: Buckingham	Company: WOODARD & CURRAN	Date: 8/9/2014
Tract Number(s): 09-109		Nearest Milepost: 202.93		Crew Member Initial: JD, SG
Photos: IMG-2171 to 2174 #,x,u,d				
Associated Wetland ID: NA				
Survey Type: <i>(check one)</i> <input checked="" type="checkbox"/> Centerline <input type="checkbox"/> Re-Route <input type="checkbox"/> Access Road <input type="checkbox"/> Other:				
Physical Attribute				
Stream Classification: <i>(check one)</i> <input type="checkbox"/> Ephemeral <input checked="" type="checkbox"/> Intermittent <input type="checkbox"/> Perennial				
Waterbody Type: <i>(check one)</i> <input type="checkbox"/> River <input checked="" type="checkbox"/> Stream <input type="checkbox"/> Ditch <input type="checkbox"/> Canal <input type="checkbox"/> Other:				
OHWM Width: _3_ ft.		OHWM Indicator: <i>(check all that apply)</i>		
Height: _1_ ft.		<input checked="" type="checkbox"/> Clear line on bank		
N/A <input type="checkbox"/>		<input checked="" type="checkbox"/> Shelving		
		<input type="checkbox"/> Wrested vegetation		
		<input checked="" type="checkbox"/> Scouring		
		<input checked="" type="checkbox"/> Water staining		
		<input checked="" type="checkbox"/> Bent, matted, or missing vegetation		
		<input type="checkbox"/> Wrack line		
		<input checked="" type="checkbox"/> Litter and debris		
		<input checked="" type="checkbox"/> Abrupt plant community change		
		<input type="checkbox"/> Soil characteristic change		
Width of Waterbody - Top of Bank to Top of Bank: _20_ ft.		Width of Waterbody - Toe of Slope to Toe of Slope: _3_ ft.		Width of Waterbody - Water Edge to Water Edge: N/A <input type="checkbox"/> <u>2.0</u> ft.
Depth of Water: <i>(Approx.)</i> N/A <input type="checkbox"/> <u>0.3</u> ft.				
Sinuosity: <i>(check one)</i> <input type="checkbox"/> Straight <input checked="" type="checkbox"/> Meandering		Water velocity: <i>(Approx.)</i> _1_ fps		Bank height Right: <u>8</u> ft. Left: <u>5</u> ft.
Bank slope Right: <u>85</u> degrees Left: <u>45</u> degrees				
Qualitative Attributes				
Water Appearance: <i>(check one)</i> <input type="checkbox"/> No water <input checked="" type="checkbox"/> Clear <input type="checkbox"/> Turbid <input type="checkbox"/> Sheen on surface <input type="checkbox"/> Surface scum <input type="checkbox"/> Algal mats <input type="checkbox"/> Other:				
Substrate: <i>(check all that apply)</i> N/A				
<input checked="" type="checkbox"/> Bedrock <input checked="" type="checkbox"/> Boulder <input checked="" type="checkbox"/> Cobble <input checked="" type="checkbox"/> Gravel <input checked="" type="checkbox"/> Sand <input checked="" type="checkbox"/> Silt/ clay <input checked="" type="checkbox"/> Organic <input type="checkbox"/> Other:				
% of Substrate: <u>10</u> % <u>5</u> % <u>30</u> % <u>25</u> % <u>15</u> % <u>10</u> % <u>5</u> % <u>NA</u> %				
Width of Riparian Zone: _100_ ft.		Vegetative Layers: <i>(check all that apply)</i>		
N/A <input type="checkbox"/>		<input checked="" type="checkbox"/> Trees:		
		<input checked="" type="checkbox"/> Saplings/Shrubs:		
		<input checked="" type="checkbox"/> Herbs		
		Avg. DBH of Dominants: <i>(approx.)</i> <u>8</u> in.		
		<u>2</u> in.		
Dominant Bank Vegetation <i>(list)</i> TULIP TREE, AMER BEECH, WHITE OAK, SHORT-LEAF PINE, FLOWERING DOGWOOD, JUNIPERUS, HORNBEAM, HOLLY, POISON IVY				
Aquatic Habitats (ex: submerged or emerged aquatic vegetation, overhanging banks/roots, leaf packs, large submerged wood, riffles, deep pools): LEAF PACKS, LONG RIFFLES, LARGE WOODY DEBRIS, SHELVES, MEDIUM SIZED POOLS				
Aquatic Organisms Observed <i>(list)</i> : FROG, BLACK SNAKE (IN TREE)				
T&E Species Observed <i>(list)</i> : NA				
Disturbances (ex: livestock access, manure in waterbody, waste discharge pipes): NA				
Tributary is: <i>(check one)</i> <input checked="" type="checkbox"/> Natural <input type="checkbox"/> Artificial, man-made <input type="checkbox"/> Manipulated				
Stream Quality ^a : <i>(check one)</i> <input type="checkbox"/> High <input checked="" type="checkbox"/> Moderate <input type="checkbox"/> Low				

Waterbody ID:

SBUK026

^a **High Quality:** Natural channel, natural vegetation extends at least one or two active channel widths on each side; banks stable and protected by roots; water color is clear to tea-colored; no barriers to fish movement; many fish cover types available; diverse and stable aquatic habitat; no disturbance by livestock or man.

Moderate Quality: Altered channel evidenced by rip-rap; natural vegetation extends 1/3-1/2 of the active channel width on each side; filtering function or riparian vegetation only moderately compromised; banks moderately unstable; water color is cloudy, submerged objects covered with greenish film; moderate odor; minor barriers to fish movement; fair aquatic habitat; minimum disturbance by livestock or man.

Low Quality: Channel is actively down cutting or widening; rip rap and channelization excessive; natural vegetation less than 1/3 of the active channel width on each side; lack of regeneration; filtering function severely compromised; banks unstable (eroding); water color is muddy and turbid; obvious pollutants (algal mats, surface scum, surface sheen); heavy odor; severe barriers to fish movement; little to no aquatic habitat; severe disturbance from livestock or man.

Notes:

INTERMITTENT HEADWATER STREAM WITH SOME FLOW THROUGHOUT, WITHIN CUT OVER EARLY SUCCESSIONAL FOREST, A FEW SCATTERED MATURE TREES. HIGH AMOUNT OF WOODY DEBRIS. STEEP BANKS AND SLOPE. FLOW TO E/SE.

Waterbody Sketch (Include north arrow, centerline, distance from centerline, data point location, survey boundary, and IDs of associated features)

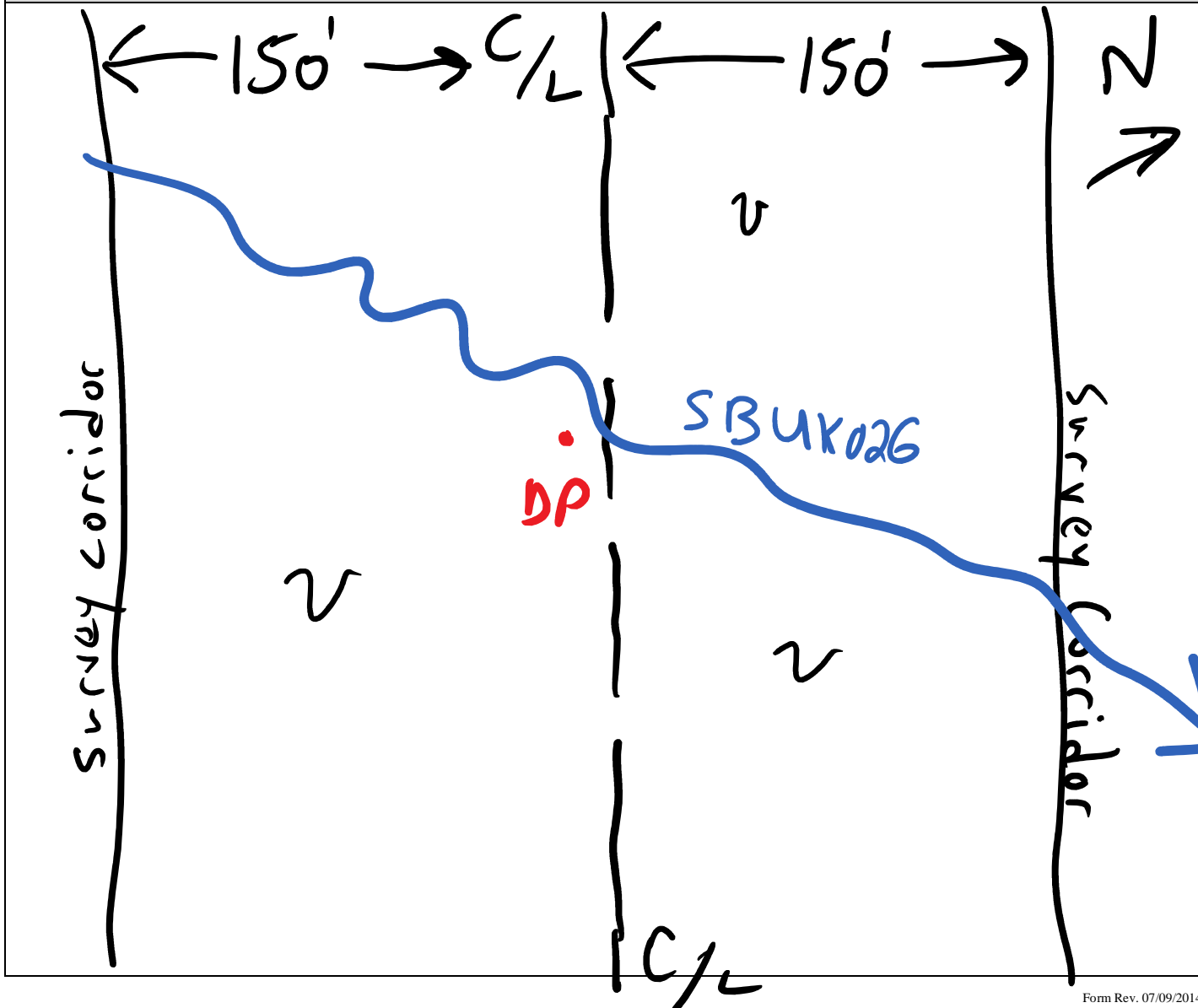



Waterbody point sbuk026 facing across



Waterbody point sbuk026 facing upstream



Waterbody point sbuk026 facing downstream

Linear Waterbody Data Sheet

Survey Description				
Project Name: Southeast Reliability		Waterbody Name: UNNAMED TRIBUTARY TO BISHOP CREEK		Waterbody ID: SBUK027
State: Virginia		County: Buckingham	Company: WOODARD & CURRAN	Crew Member Initial: JD, SG
Date: 8/9/2014		Photos: IMG-2167 to 2170 #,x,u,d		
Tract Number(s): 09-109		Nearest Milepost: 202.99		Associated Wetland ID
Survey Type: <i>(check one)</i> <input checked="" type="checkbox"/> Centerline <input type="checkbox"/> Re-Route <input type="checkbox"/> Access Road <input type="checkbox"/> Other:				
Physical Attribute				
Stream Classification: <i>(check one)</i> <input checked="" type="checkbox"/> Ephemeral <input type="checkbox"/> Intermittent <input type="checkbox"/> Perennial				
Waterbody Type: <i>(check one)</i> <input type="checkbox"/> River <input checked="" type="checkbox"/> Stream <input type="checkbox"/> Ditch <input type="checkbox"/> Canal <input type="checkbox"/> Other:				
OHWM Width: <u>2</u> ft. Height: <u>1</u> ft. N/A <input type="checkbox"/>		OHWM Indicator: <i>(check all that apply)</i> <input checked="" type="checkbox"/> Clear line on bank <input checked="" type="checkbox"/> Shelving <input checked="" type="checkbox"/> Wrested vegetation <input checked="" type="checkbox"/> Scouring <input checked="" type="checkbox"/> Water staining <input checked="" type="checkbox"/> Bent, matted, or missing vegetation <input checked="" type="checkbox"/> Wrack line <input checked="" type="checkbox"/> Litter and debris <input type="checkbox"/> Abrupt plant community change <input type="checkbox"/> Soil characteristic change		
Width of Waterbody - Top of Bank to Top of Bank: <u>18</u> ft.	Width of Waterbody - Toe of Slope to Toe of Slope: <u>2</u> ft.	Width of Waterbody - Water Edge to Water Edge: N/A <input type="checkbox"/> <u>0</u> ft.	Depth of Water: <i>(Approx.)</i> N/A <input type="checkbox"/> <u> </u> ft.	
Sinuosity: <i>(check one)</i> <input type="checkbox"/> Straight <input checked="" type="checkbox"/> Meandering	Water velocity: <i>(Approx.)</i> <u>0.1</u> fps N/A <input type="checkbox"/>	Bank height Right: <u>8</u> ft. Left: <u>8</u> ft.	Bank slope Right: <u>65</u> degrees Left: <u>85</u> degrees	
Qualitative Attributes				
Water Appearance: <i>(check one)</i> <input checked="" type="checkbox"/> No water <input type="checkbox"/> Clear <input type="checkbox"/> Turbid <input type="checkbox"/> Sheen on surface <input type="checkbox"/> Surface scum <input type="checkbox"/> Algal mats <input type="checkbox"/> Other:				
Substrate: <i>(check all that apply)</i> N/A % of Substrate: <u>10</u> % <u>5</u> % <u>20</u> % <u>25</u> % <u>15</u> % <u>20</u> % <u>5</u> % <u>NA</u> %				
Width of Riparian Zone: <u>100</u> ft. N/A <input type="checkbox"/>	Vegetative Layers: <i>(check all that apply)</i> <input checked="" type="checkbox"/> Trees: <input checked="" type="checkbox"/> Saplings/Shrubs: <input checked="" type="checkbox"/> Herbs Avg. DBH of Dominants: <i>(approx.)</i> <u>8</u> in. <u>3</u> in.			
Dominant Bank Vegetation <i>(list)</i> TULIP TREE, AMER BEECH, WHITE OAK, BLACKJACK OAK, SHORT-LEAF PINE, FLOWERING DOGWOOD, BLUEBERRY, HORNBEAM, HOLLY, POISON IVY				
Aquatic Habitats (ex: submerged or emerged aquatic vegetation, overhanging banks/roots, leaf packs, large submerged wood, riffles, deep pools): LEAF PACKS, LARGE WOODY DEBRIS, SHELVES				
Aquatic Organisms Observed <i>(list)</i> : NA				
T&E Species Observed <i>(list)</i> : NA				
Disturbances (ex: livestock access, manure in waterbody, waste discharge pipes): NA				
Tributary is: <i>(check one)</i> <input checked="" type="checkbox"/> Natural <input type="checkbox"/> Artificial, man-made <input type="checkbox"/> Manipulated				
Stream Quality ^a : <i>(check one)</i> <input type="checkbox"/> High <input type="checkbox"/> Moderate <input checked="" type="checkbox"/> Low				

Waterbody ID:

SBUK027

^a **High Quality:** Natural channel, natural vegetation extends at least one or two active channel widths on each side; banks stable and protected by roots; water color is clear to tea-colored; no barriers to fish movement; many fish cover types available; diverse and stable aquatic habitat; no disturbance by livestock or man.

Moderate Quality: Altered channel evidenced by rip-rap; natural vegetation extends 1/3-1/2 of the active channel width on each side; filtering function or riparian vegetation only moderately compromised; banks moderately unstable; water color is cloudy, submerged objects covered with greenish film; moderate odor; minor barriers to fish movement; fair aquatic habitat; minimum disturbance by livestock or man.

Low Quality: Channel is actively down cutting or widening; rip rap and channelization excessive; natural vegetation less than 1/3 of the active channel width on each side; lack of regeneration; filtering function severely compromised; banks unstable (eroding); water color is muddy and turbid; obvious pollutants (algal mats, surface scum, surface sheen); heavy odor; severe barriers to fish movement; little to no aquatic habitat; severe disturbance from livestock or man.

Notes:

INTERMITTENT HEADWATER STREAM, NO FLOW, WITHIN CUT OVER EARLY SUCCESSIONAL FOREST, ONLY SCATTERED MATURE TREES. HIGH AMOUNT OF WOODY DEBRIS. STEEP BANKS AND SLOPE. FLOW TO E/NE AND TIES INTO SBUK026.

SERIES OF KNOLLS AND GULLYS WITH DRAINAGES THROUGHOUT THIS GENERAL AREA.

Waterbody Sketch (Include north arrow, centerline, distance from centerline, data point location, survey boundary, and IDs of associated features)

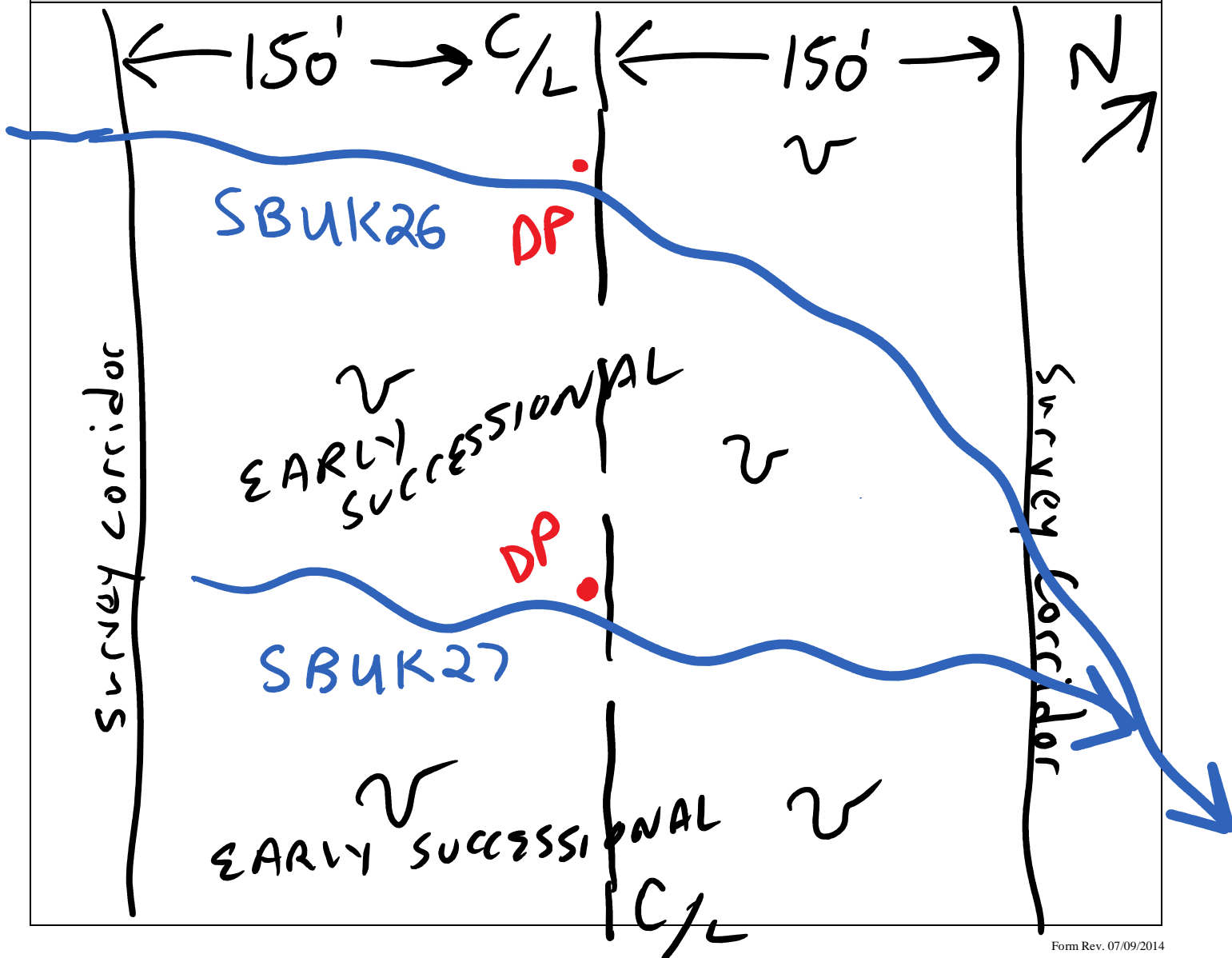



Waterbody point sbuk027 facing across



Waterbody point sbuk027 facing upstream



Waterbody point sbuk027 facing downstream

Linear Waterbody Data Sheet

Survey Description			
Project Name: Southeast Reliability		Waterbody Name: UNNAMED TRIBUTARY TO BISHOP CREEK	
Waterbody ID: SBUK028		Date: 8/9/2014	
State: Virginia	County: Buckingham	Company: WOODARD & CURRAN	Crew Member Initial JD, SG
Photos: IMG 2175 to 2178 #,x,u,d			
Tract Number(s): 09-109		Nearest Milepost: 203.12	Associated Wetland ID
Survey Type: <i>(check one)</i> <input checked="" type="checkbox"/> Centerline <input type="checkbox"/> Re-Route <input type="checkbox"/> Access Road <input type="checkbox"/> Other:			
Physical Attribute			
Stream Classification: <i>(check one)</i> <input type="checkbox"/> Ephemeral <input checked="" type="checkbox"/> Intermittent <input type="checkbox"/> Perennial			
Waterbody Type: <i>(check one)</i> <input type="checkbox"/> River <input checked="" type="checkbox"/> Stream <input type="checkbox"/> Ditch <input type="checkbox"/> Canal <input type="checkbox"/> Other:			
OHWM Width: <u>4</u> ft. Height: <u>1</u> ft. N/A <input type="checkbox"/>		OHWM Indicator: <i>(check all that apply)</i> <input checked="" type="checkbox"/> Clear line on bank <input checked="" type="checkbox"/> Shelving <input checked="" type="checkbox"/> Wrested vegetation <input checked="" type="checkbox"/> Scouring <input checked="" type="checkbox"/> Water staining <input checked="" type="checkbox"/> Bent, matted, or missing vegetation <input checked="" type="checkbox"/> Wrack line <input checked="" type="checkbox"/> Litter and debris <input type="checkbox"/> Abrupt plant community change <input type="checkbox"/> Soil characteristic change	
Width of Waterbody - Top of Bank to Top of Bank: <u>22</u> ft.	Width of Waterbody - Toe of Slope to Toe of Slope: <u>4</u> ft.	Width of Waterbody - Water Edge to Water Edge: N/A <input type="checkbox"/> <u>2</u> ft.	Depth of Water: <i>(Approx.)</i> N/A <input type="checkbox"/> <u>0.3</u> ft.
Sinuosity: <i>(check one)</i> <input type="checkbox"/> Straight <input checked="" type="checkbox"/> Meandering	Water velocity: <i>(Approx.)</i> <u>0.1</u> fps N/A <input type="checkbox"/>	Bank height Right: <u>6</u> ft. Left: <u>7</u> ft.	Bank slope Right: <u>45</u> degrees Left: <u>80</u> degrees
Qualitative Attributes			
Water Appearance: <i>(check one)</i> <input type="checkbox"/> No water <input checked="" type="checkbox"/> Clear <input type="checkbox"/> Turbid <input type="checkbox"/> Sheen on surface <input type="checkbox"/> Surface scum <input type="checkbox"/> Algal mats <input type="checkbox"/> Other:			
Substrate: <i>(check all that apply)</i> N/A <input checked="" type="checkbox"/> Bedrock <input checked="" type="checkbox"/> Boulder <input checked="" type="checkbox"/> Cobble <input checked="" type="checkbox"/> Gravel <input checked="" type="checkbox"/> Sand <input checked="" type="checkbox"/> Silt/ clay <input type="checkbox"/> Organic <input type="checkbox"/> Other:			
% of Substrate: <u>40</u> % <u>5</u> % <u>20</u> % <u>0</u> % <u>10</u> % <u>5</u> % <u>NA</u> % <u>NA</u> %			
Width of Riparian Zone: <u>100</u> ft. N/A <input type="checkbox"/>		Vegetative Layers: <i>(check all that apply)</i> <input checked="" type="checkbox"/> Trees: <input checked="" type="checkbox"/> Saplings/Shrubs: <input checked="" type="checkbox"/> Herbs Avg. DBH of Dominants: <i>(approx.)</i> <u>10</u> in. <u>3</u> in.	
Dominant Bank Vegetation <i>(list)</i> TULIP TREE, AMER BEECH, WHITE OAK, BLACK CHERRY, GREEN ASH, JUNIPERUS, SHORT-LEAF PINE, FLOWERING DOGWOOD, BLUEBERRY, HORNBEAM, HOLLY, POISON IVY			
Aquatic Habitats (ex: submerged or emerged aquatic vegetation, overhanging banks/roots, leaf packs, large submerged wood, riffles, deep pools): LEAF PACKS, LARGE WOODY DEBRIS, SIGNIFICANT SHELVES, LONG RIFFLES, MEDIUM SIZED POOLS, OVERHANGING BANKS			
Aquatic Organisms Observed <i>(list)</i> : MANY FROGS			
Disturbances (ex: livestock access, manure in waterbody, waste discharge pipes): NA			
Disturbances (ex: livestock access, manure in waterbody, waste discharge pipes): NA			
Tributary is: <i>(check one)</i> <input checked="" type="checkbox"/> Natural <input type="checkbox"/> Artificial, man-made <input type="checkbox"/> Manipulated			
Stream Quality ^a : <i>(check one)</i> <input checked="" type="checkbox"/> High <input checked="" type="checkbox"/> Moderate <input type="checkbox"/> Low			

Waterbody ID:

SBUK028

^a **High Quality:** Natural channel, natural vegetation extends at least one or two active channel widths on each side; banks stable and protected by roots; water color is clear to tea-colored; no barriers to fish movement; many fish cover types available; diverse and stable aquatic habitat; no disturbance by livestock or man.

Moderate Quality: Altered channel evidenced by rip-rap; natural vegetation extends 1/3-1/2 of the active channel width on each side; filtering function or riparian vegetation only moderately compromised; banks moderately unstable; water color is cloudy, submerged objects covered with greenish film; moderate odor; minor barriers to fish movement; fair aquatic habitat; minimum disturbance by livestock or man.

Low Quality: Channel is actively down cutting or widening; rip rap and channelization excessive; natural vegetation less than 1/3 of the active channel width on each side; lack of regeneration; filtering function severely compromised; banks unstable (eroding); water color is muddy and turbid; obvious pollutants (algal mats, surface scum, surface sheen); heavy odor; severe barriers to fish movement; little to no aquatic habitat; severe disturbance from livestock or man.

Notes:

INTERMITTENT HEADWATER STREAM WITH FLOW THROUGHOUT, WITHIN CUT OVER EARLY SUCCESSIONAL FOREST TO NORTH AND MATURE FOREST TO SOUTH, HIGH AMOUNT OF WOODY DEBRIS. STEEP BANKS AND SLOPE, WITH WIDE SHELVES. FLOW TO NE.

SERIES OF KNOLLS AND GULLYS WITH DRAINAGES THROUGHOUT THIS GENERAL AREA.

Waterbody Sketch (Include north arrow, centerline, distance from centerline, data point location, survey boundary, and IDs of associated features)

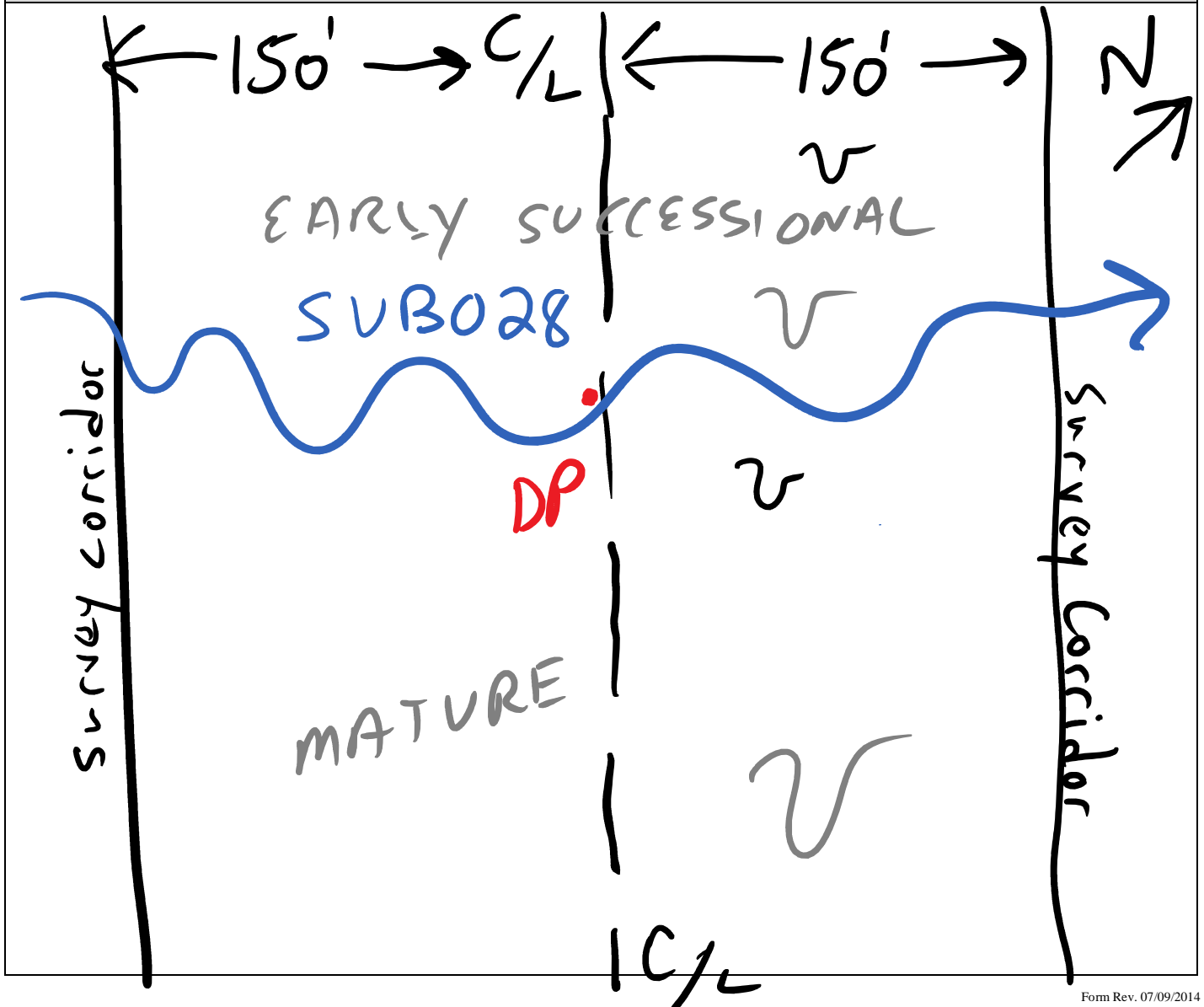



Waterbody point sbuk028 facing across



Waterbody point sbuk028 facing upstream



Waterbody point sbuk028 facing downstream

Linear Waterbody Data Sheet

Survey Description				
Project Name: Southeast Reliability		Waterbody Name: UNNAMED TRIBUTARY TO BISHOP CREEK		Waterbody ID: SBUK029
State: Virginia		County: Buckingham	Company: WOODARD & CURRAN	Date: 8/9/2014
Tract Number(s): 09-109		Nearest Milepost: 203.12		Crew Member Initial: JD, SG
Photos: IMG 2179 to 2182 #,x,u,d				
Associated Wetland ID: NA				
Survey Type: <i>(check one)</i> <input checked="" type="checkbox"/> Centerline <input type="checkbox"/> Re-Route <input type="checkbox"/> Access Road <input type="checkbox"/> Other:				
Physical Attribute				
Stream Classification: <i>(check one)</i> <input checked="" type="checkbox"/> Ephemeral <input type="checkbox"/> Intermittent <input type="checkbox"/> Perennial				
Waterbody Type: <i>(check one)</i> <input type="checkbox"/> River <input checked="" type="checkbox"/> Stream <input type="checkbox"/> Ditch <input type="checkbox"/> Canal <input type="checkbox"/> Other:				
OHWM Width: _2_ ft.		OHWM Indicator: <i>(check all that apply)</i>		
Height: _0.5_ ft.		<input type="checkbox"/> Clear line on bank <input type="checkbox"/> Shelving <input type="checkbox"/> Wrested vegetation <input checked="" type="checkbox"/> Scouring <input checked="" type="checkbox"/> Water staining		
N/A <input type="checkbox"/>		<input type="checkbox"/> Bent, matted, or missing vegetation <input type="checkbox"/> Wrack line <input checked="" type="checkbox"/> Litter and debris <input type="checkbox"/> Abrupt plant community change <input type="checkbox"/> Soil characteristic change		
Width of Waterbody - Top of Bank to Top of Bank: _20_ ft.		Width of Waterbody - Toe of Slope to Toe of Slope: _2_ ft.		Depth of Water: <i>(Approx.)</i> _ _ ft.
		Width of Waterbody - Water Edge to Water Edge: N/A <input checked="" type="checkbox"/>		N/A <input checked="" type="checkbox"/>
Sinuosity: <i>(check one)</i> <input type="checkbox"/> Straight <input checked="" type="checkbox"/> Meandering		Water velocity: <i>(Approx.)</i> _ _ fps		Bank slope Right: <u>45</u> degrees Left: <u>80</u> degrees
		N/A <input checked="" type="checkbox"/>		Bank height Right: <u>9</u> ft. Left: <u>7</u> ft.
Qualitative Attributes				
Water Appearance: <i>(check one)</i> <input checked="" type="checkbox"/> No water <input type="checkbox"/> Clear <input type="checkbox"/> Turbid <input type="checkbox"/> Sheen on surface <input type="checkbox"/> Surface scum <input type="checkbox"/> Algal mats <input type="checkbox"/> Other:				
Substrate: <i>(check all that apply)</i> <input checked="" type="checkbox"/> Bedrock <input checked="" type="checkbox"/> Boulder <input checked="" type="checkbox"/> Cobble <input checked="" type="checkbox"/> Gravel <input checked="" type="checkbox"/> Sand <input checked="" type="checkbox"/> Silt/ clay <input checked="" type="checkbox"/> Organic <input type="checkbox"/> Other:				
% of Substrate: <u>10</u> % <u>5</u> % <u>25</u> % <u>30</u> % <u>15</u> % <u>10</u> % <u>5</u> % <u>NA</u> %				
Width of Riparian Zone: _100_ ft.		Vegetative Layers: <i>(check all that apply)</i>		
N/A <input type="checkbox"/>		<input checked="" type="checkbox"/> Trees: <u>10</u> in. <input checked="" type="checkbox"/> Saplings/Shrubs: <u>3</u> in. <input checked="" type="checkbox"/> Herbs		
Avg. DBH of Dominants: <i>(approx.)</i>				
Dominant Bank Vegetation <i>(list)</i> WHITE OAK, AMER BEECH, TULIP TREE, JUNIPERUS, SHORT-LEAF PINE, FLOWERING DOGWOOD, BLUEBERRY, V CREEPER, CHRISTMAS FERN				
Aquatic Habitats (ex: submerged or emerged aquatic vegetation, overhanging banks/roots, leaf packs, large submerged wood, riffles, deep pools): LEAF PACKS				
Aquatic Organisms Observed <i>(list)</i> :				
Disturbances (ex: livestock access, manure in waterbody, waste discharge pipes): NA				
Disturbances (ex: livestock access, manure in waterbody, waste discharge pipes): NA				
Tributary is: <i>(check one)</i> <input checked="" type="checkbox"/> Natural <input type="checkbox"/> Artificial, man-made <input type="checkbox"/> Manipulated				
Stream Quality ^a : <i>(check one)</i> <input type="checkbox"/> High <input checked="" type="checkbox"/> Moderate <input type="checkbox"/> Low				

Waterbody ID:

SBUK029

^a **High Quality:** Natural channel, natural vegetation extends at least one or two active channel widths on each side; banks stable and protected by roots; water color is clear to tea-colored; no barriers to fish movement; many fish cover types available; diverse and stable aquatic habitat; no disturbance by livestock or man.

Moderate Quality: Altered channel evidenced by rip-rap; natural vegetation extends 1/3-1/2 of the active channel width on each side; filtering function or riparian vegetation only moderately compromised; banks moderately unstable; water color is cloudy, submerged objects covered with greenish film; moderate odor; minor barriers to fish movement; fair aquatic habitat; minimum disturbance by livestock or man.

Low Quality: Channel is actively down cutting or widening; rip rap and channelization excessive; natural vegetation less than 1/3 of the active channel width on each side; lack of regeneration; filtering function severely compromised; banks unstable (eroding); water color is muddy and turbid; obvious pollutants (algal mats, surface scum, surface sheen); heavy odor; severe barriers to fish movement; little to no aquatic habitat; severe disturbance from livestock or man.

Notes:

Ephemeral headwater stream, no flow. Within cut over early successional forest, a few scattered mature trees along channel edge. High amount of woody debris, steep banks and wide shelves. Flow to N. High quality for an ephemeral feature.

Series of knolls and gullies with drainages throughout this general area.

Waterbody Sketch (Include north arrow, centerline, distance from centerline, data point location, survey boundary, and IDs of associated features)

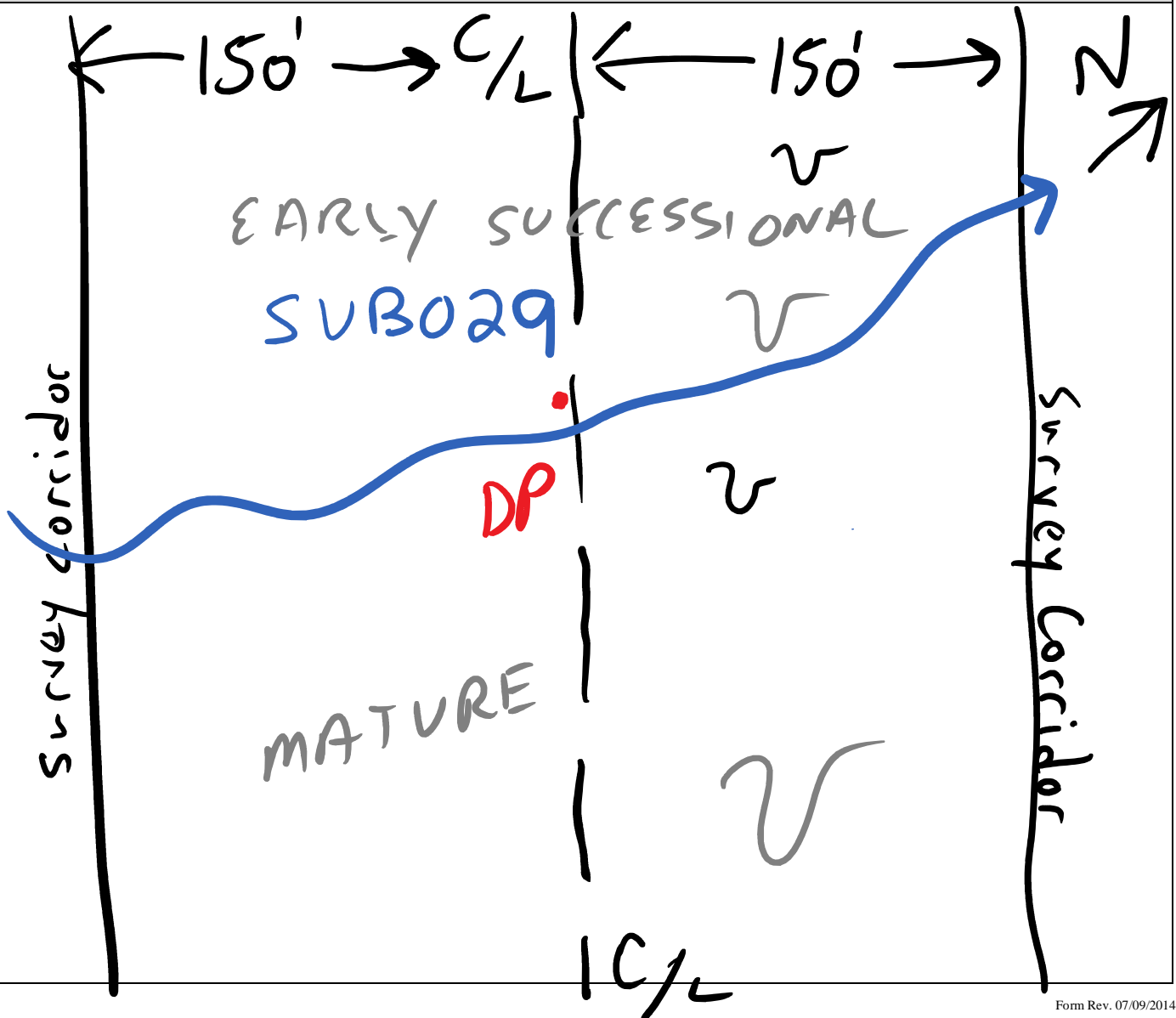



Waterbody point sbuk029 facing across



Waterbody point sbuk029 facing upstream



Waterbody point sbuk029 facing downstream

Linear Waterbody Data Sheet

Survey Description				
Project Name: Southeast Reliability		Waterbody Name: BISHOP CREEK		Waterbody ID: SBUK030
State: Virginia		County: Buckingham	Company: WOODARD & CURRAN	Crew Member Initial: JD, SG
Tract Number(s): 09-111		Nearest Milepost: 203.50		Associated Wetland ID: NA
Survey Type: <i>(check one)</i> <input checked="" type="checkbox"/> Centerline <input type="checkbox"/> Re-Route <input type="checkbox"/> Access Road <input type="checkbox"/> Other:				
Physical Attribute				
Stream Classification: <i>(check one)</i> <input type="checkbox"/> Ephemeral <input type="checkbox"/> Intermittent <input checked="" type="checkbox"/> Perennial				
Waterbody Type: <i>(check one)</i> <input type="checkbox"/> River <input checked="" type="checkbox"/> Stream <input type="checkbox"/> Ditch <input type="checkbox"/> Canal <input type="checkbox"/> Other:				
OHWM Width: <u>8</u> ft. Height: <u>2</u> ft. N/A <input type="checkbox"/>		OHWM Indicator: <i>(check all that apply)</i> <input checked="" type="checkbox"/> Clear line on bank <input checked="" type="checkbox"/> Shelving <input checked="" type="checkbox"/> Wrested vegetation <input checked="" type="checkbox"/> Scouring <input checked="" type="checkbox"/> Water staining <input checked="" type="checkbox"/> Bent, matted, or missing vegetation <input checked="" type="checkbox"/> Wrack line <input checked="" type="checkbox"/> Litter and debris <input checked="" type="checkbox"/> Abrupt plant community change <input type="checkbox"/> Soil characteristic change		
Width of Waterbody - Top of Bank to Top of Bank: <u>25</u> ft.		Width of Waterbody - Toe of Slope to Toe of Slope: <u>8</u> ft.		Width of Waterbody - Water Edge to Water Edge: N/A <input checked="" type="checkbox"/> <u>7</u> ft.
Depth of Water: <i>(Approx.)</i> N/A <input checked="" type="checkbox"/> <u>1</u> ft.		Sinuosity: <i>(check one)</i> <input type="checkbox"/> Straight <input checked="" type="checkbox"/> Meandering		Water velocity: <i>(Approx.)</i> <u>0.3</u> fps N/A <input checked="" type="checkbox"/>
Bank height Right: <u>4</u> ft. Left: <u>6</u> ft.		Bank slope Right: <u>80</u> degrees Left: <u>90</u> degrees		
Qualitative Attributes				
Water Appearance: <i>(check one)</i> <input type="checkbox"/> No water <input checked="" type="checkbox"/> Clear <input type="checkbox"/> Turbid <input type="checkbox"/> Sheen on surface <input type="checkbox"/> Surface scum <input type="checkbox"/> Algal mats <input type="checkbox"/> Other:				
Substrate: <i>(check all that apply)</i> N/A % of Substrate: NA % NA % NA % <u>25</u> % <u>15</u> % <u>60</u> % NA % NA %				
Width of Riparian Zone: N/A <input type="checkbox"/> <u>100</u> ft.		Vegetative Layers: <i>(check all that apply)</i> <input checked="" type="checkbox"/> Trees: <u>18</u> in. <input checked="" type="checkbox"/> Saplings/Shrubs: <u>3</u> in. <input checked="" type="checkbox"/> Herbs		
Dominant Bank Vegetation <i>(list)</i> TULIP TREE, GREEN ASH, SYCAMORE, BLACK CHERRY, GRAPE, SPICE BUSH, LONICERA, ROSE, CHRISTMAS FERN				
Aquatic Habitats (ex: submerged or emerged aquatic vegetation, overhanging banks/roots, leaf packs, large submerged wood, riffles, deep pools): LEAF PACKS, EXTENSIVE SHELVES, OVERHANGING VEGETATION/BANKS/ROOTS, LONG AND SHORT RIFFLES, DEEP POOLS				
Aquatic Organisms Observed <i>(list)</i> : FISH, CLAMS, WATER STRIDERS, FROGS				
Disturbances (ex: livestock access, manure in waterbody, waste discharge pipes): NA				
Disturbances (ex: livestock access, manure in waterbody, waste discharge pipes): NA				
Tributary is: <i>(check one)</i> <input checked="" type="checkbox"/> Natural <input type="checkbox"/> Artificial, man-made <input type="checkbox"/> Manipulated				
Stream Quality ^a : <i>(check one)</i> <input checked="" type="checkbox"/> High <input type="checkbox"/> Moderate <input type="checkbox"/> Low				

Waterbody ID:

SBUK030

^a **High Quality:** Natural channel, natural vegetation extends at least one or two active channel widths on each side; banks stable and protected by roots; water color is clear to tea-colored; no barriers to fish movement; many fish cover types available; diverse and stable aquatic habitat; no disturbance by livestock or man.

Moderate Quality: Altered channel evidenced by rip-rap; natural vegetation extends 1/3-1/2 of the active channel width on each side; filtering function or riparian vegetation only moderately compromised; banks moderately unstable; water color is cloudy, submerged objects covered with greenish film; moderate odor; minor barriers to fish movement; fair aquatic habitat; minimum disturbance by livestock or man.

Low Quality: Channel is actively down cutting or widening; rip rap and channelization excessive; natural vegetation less than 1/3 of the active channel width on each side; lack of regeneration; filtering function severely compromised; banks unstable (eroding); water color is muddy and turbid; obvious pollutants (algal mats, surface scum, surface sheen); heavy odor; severe barriers to fish movement; little to no aquatic habitat; severe disturbance from livestock or man.

Notes:

PERRENIAL STREAM, DEEP SILTY BOTTON, 1 FT OF FLOW, WITHIN CUT FOREST AND ADJACENT TO DIRT ROAD. HIGH AMOUNT OF WOODY DEBRIS, STEEP BANKS AND WIDE EXTENSIVE SHELVES COVERED IN WETLAND VEGETATION. FLOW TO NE. LOW GRADIENT, SINUOUS.

Waterbody Sketch (Include north arrow, centerline, distance from centerline, data point location, survey boundary, and IDs of associated features)

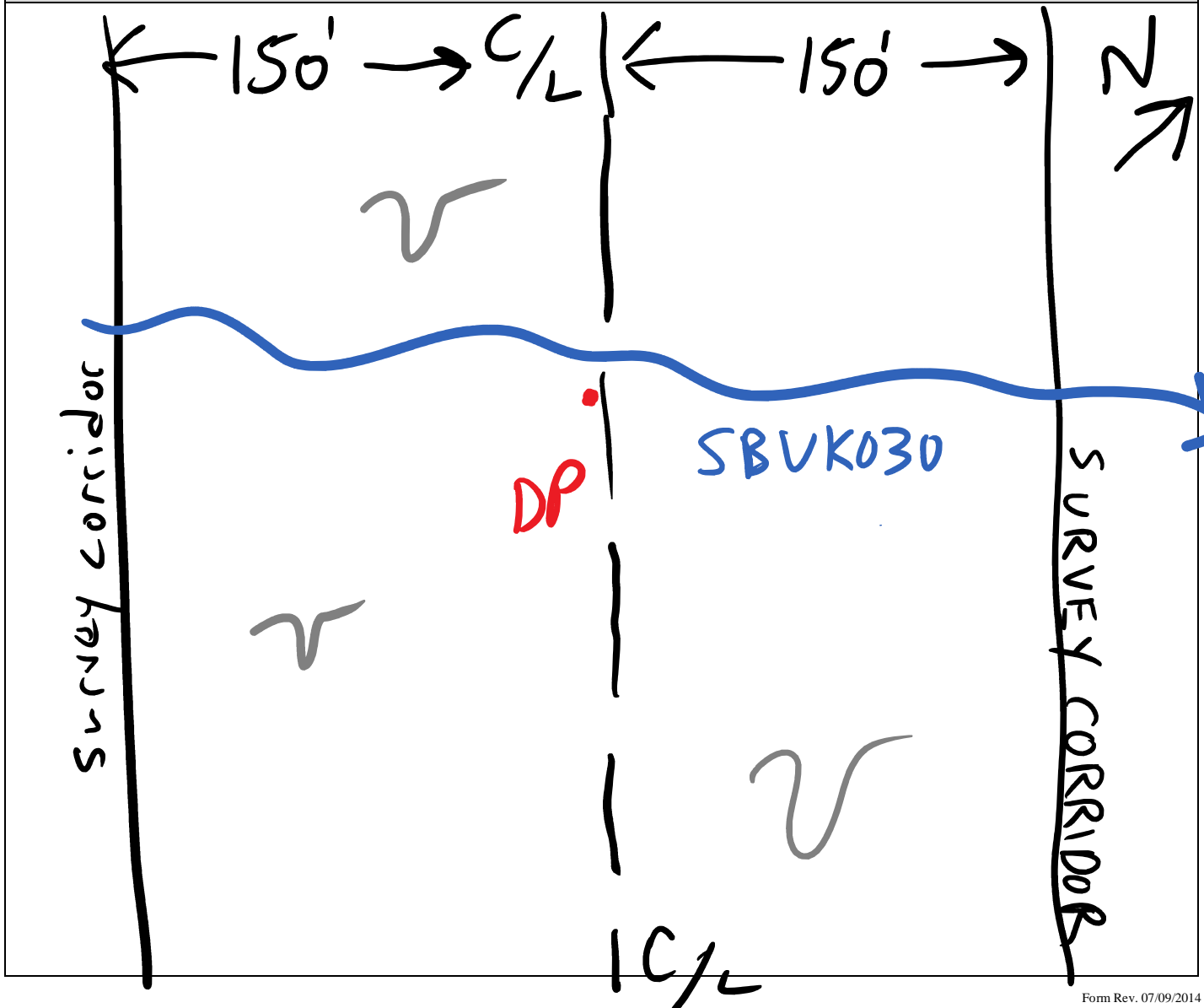



Waterbody point sbuk030 facing across



Waterbody point sbuk030 facing upstream



Waterbody point sbuk030 facing downstream

Linear Waterbody Data Sheet

Survey Description				
Project Name: Southeast Reliability		Waterbody Name: UNAMED TRIBUTARY TO LITTLE WILLIS RIVER		Waterbody ID: SBUK031
State: Virginia		County: Buckingham	Company: WOODARD & CURRAN	Date: 8/11/2014
Tract Number(s): 09-114		Nearest Milepost: 204	Crew Member Initial: JD, SG	Photos: IMG 2204 to 2207 #,x,u,d
Associated Wetland ID NA				
Survey Type: <i>(check one)</i> <input checked="" type="checkbox"/> Centerline <input type="checkbox"/> Re-Route <input type="checkbox"/> Access Road <input type="checkbox"/> Other:				
Physical Attribute				
Stream Classification: <i>(check one)</i> <input type="checkbox"/> Ephemeral <input type="checkbox"/> Intermittent <input checked="" type="checkbox"/> Perennial				
Waterbody Type: <i>(check one)</i> <input type="checkbox"/> River <input checked="" type="checkbox"/> Stream <input type="checkbox"/> Ditch <input type="checkbox"/> Canal <input type="checkbox"/> Other:				
OHWM Width: <u>5</u> ft. Height: <u>1</u> ft. N/A <input type="checkbox"/>		OHWM Indicator: <i>(check all that apply)</i> <input checked="" type="checkbox"/> Clear line on bank <input checked="" type="checkbox"/> Shelving <input type="checkbox"/> Wrested vegetation <input checked="" type="checkbox"/> Scouring <input checked="" type="checkbox"/> Water staining <input checked="" type="checkbox"/> Bent, matted, or missing vegetation <input checked="" type="checkbox"/> Wrack line <input checked="" type="checkbox"/> Litter and debris <input type="checkbox"/> Abrupt plant community change <input type="checkbox"/> Soil characteristic change		
Width of Waterbody - Top of Bank to Top of Bank: <u>20</u> ft.	Width of Waterbody - Toe of Slope to Toe of Slope: <u>5</u> ft.	Width of Waterbody - Water Edge to Water Edge: N/A <input checked="" type="checkbox"/> <u>4</u> ft.	Depth of Water: <i>(Approx.)</i> N/A <input checked="" type="checkbox"/> <u>0.5</u> ft.	
Sinuosity: <i>(check one)</i> <input type="checkbox"/> Straight <input checked="" type="checkbox"/> Meandering	Water velocity: <i>(Approx.)</i> <u>0.1</u> fps N/A <input checked="" type="checkbox"/>	Bank height Right: <u>3</u> ft. Left: <u>1</u> ft.	Bank slope Right: <u>90</u> degrees Left: <u>90</u> degrees	
Qualitative Attributes				
Water Appearance: <i>(check one)</i> <input type="checkbox"/> No water <input checked="" type="checkbox"/> Clear <input type="checkbox"/> Turbid <input type="checkbox"/> Sheen on surface <input type="checkbox"/> Surface scum <input type="checkbox"/> Algal mats <input type="checkbox"/> Other:				
Substrate: <i>(check all that apply)</i> N/A <input checked="" type="checkbox"/> Bedrock <input type="checkbox"/> Boulder <input checked="" type="checkbox"/> Cobble <input checked="" type="checkbox"/> Gravel <input checked="" type="checkbox"/> Sand <input checked="" type="checkbox"/> Silt/ clay <input checked="" type="checkbox"/> Organic <input type="checkbox"/> Other:				
% of Substrate: <u>2</u> % <u>NA</u> % <u>8</u> % <u>10</u> % <u>15</u> % <u>60</u> % <u>5</u> % <u>NA</u> %				
Width of Riparian Zone: N/A <input type="checkbox"/> <u>100</u> ft.	Vegetative Layers: <i>(check all that apply)</i> <input checked="" type="checkbox"/> Trees: <input checked="" type="checkbox"/> Saplings/Shrubs: <input checked="" type="checkbox"/> Herbs Avg. DBH of Dominants: <i>(approx.)</i> <u>14</u> in. <u>2</u> in.			
Dominant Bank Vegetation <i>(list)</i> TULIP TREE, GREEN ASH, SYCAMORE, RED MAPLE, SPICE BUSH, PAW-PAW, IRONWOOD, TWISTED STALK, NY FERN, LONICERA, VIRGINIA STRAWBERRY				
Aquatic Habitats (ex: submerged or emerged aquatic vegetation, overhanging banks/roots, leaf packs, large submerged wood, riffles, deep pools): EXTENSIVE SHELVES, OVERHANGING VEGETATION/BANKS/ROOTS, BANK UNDERCUTTING, SHORT RIFFLES, A FEW MEDIUM SIZED POOLS.				
Aquatic Organisms Observed <i>(list)</i> : FISH, WATER STRIDERS, FROGS				
Disturbances (ex: livestock access, manure in waterbody, waste discharge pipes): NA				
Disturbances (ex: livestock access, manure in waterbody, waste discharge pipes): NA				
Tributary is: <i>(check one)</i> <input checked="" type="checkbox"/> Natural <input type="checkbox"/> Artificial, man-made <input type="checkbox"/> Manipulated				
Stream Quality ^a : <i>(check one)</i> <input checked="" type="checkbox"/> High <input type="checkbox"/> Moderate <input type="checkbox"/> Low				

Waterbody ID:

SBUK031

^a **High Quality:** Natural channel, natural vegetation extends at least one or two active channel widths on each side; banks stable and protected by roots; water color is clear to tea-colored; no barriers to fish movement; many fish cover types available; diverse and stable aquatic habitat; no disturbance by livestock or man.

Moderate Quality: Altered channel evidenced by rip-rap; natural vegetation extends 1/3-1/2 of the active channel width on each side; filtering function or riparian vegetation only moderately compromised; banks moderately unstable; water color is cloudy, submerged objects covered with greenish film; moderate odor; minor barriers to fish movement; fair aquatic habitat; minimum disturbance by livestock or man.

Low Quality: Channel is actively down cutting or widening; rip rap and channelization excessive; natural vegetation less than 1/3 of the active channel width on each side; lack of regeneration; filtering function severely compromised; banks unstable (eroding); water color is muddy and turbid; obvious pollutants (algal mats, surface scum, surface sheen); heavy odor; severe barriers to fish movement; little to no aquatic habitat; severe disturbance from livestock or man.

Notes:

PERRENIAL STREAM, SILTY BOTTON, 0.5 FT OF FLOW TO NE, BISECTED BY DIRT ROAD JUST SOUTH OF CENTERLINE. 18 & 30 INCH DIP CULVERTS AT ROAD CROSSING, ONE PARTIALLY BLOCKED BY A BOULDER. FLOW, BANKS, NATURAL FEATURES HAVE BEEN ALTERED BY ROAD CONSTRICTION. MODERATE AMOUNT OF WOODY DEBRIS, STEEP BANKS AND WIDE EXTENSIVE SHELVES COVERED IN A MIX OF UPLAND AND WETLAND VEGETATION (SOIL NOT HYDRIC). LOW GRADIENT, SINUOUS. ASSOCIATED WITH SBUK32.

Waterbody Sketch (Include north arrow, centerline, distance from centerline, data point location, survey boundary, and IDs of associated features)

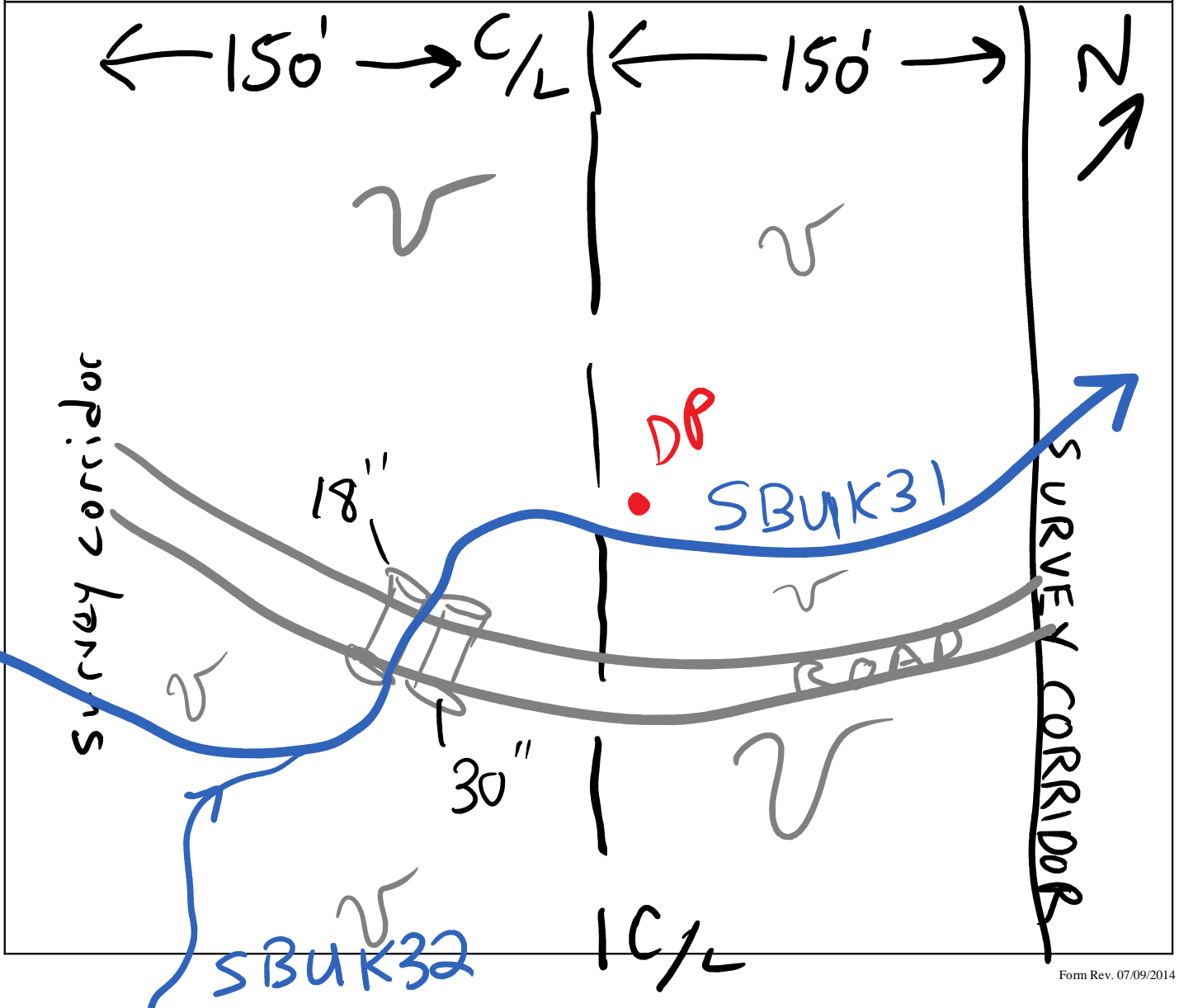



Waterbody point sbuk031 facing East and
across



Waterbody point sbuk031 facing South and
upstream



Waterbody point sbuk031 facing North and downstream

Linear Waterbody Data Sheet

Survey Description				
Project Name: Southeast Reliability		Waterbody Name: UNNAMED TRIBUTARY TO LITTLE WILLIS RIVER		Waterbody ID: SBUK033
Date: 8/11/2014				
State: Virginia	County: Buckingham	Company: WOODARD & CURRAN	Crew Member Initial JD, SG	Photos: IMG 2216 to 2219 #,x,u,d
Tract Number(s): 09-114		Nearest Milepost: 204	Associated Wetland ID NA	
Survey Type: <i>(check one)</i> <input checked="" type="checkbox"/> Centerline <input type="checkbox"/> Re-Route <input type="checkbox"/> Access Road <input type="checkbox"/> Other:				
Physical Attribute				
Stream Classification: <i>(check one)</i> <input checked="" type="checkbox"/> Ephemeral <input type="checkbox"/> Intermittent <input type="checkbox"/> Perennial				
Waterbody Type: <i>(check one)</i> <input type="checkbox"/> River <input checked="" type="checkbox"/> Stream <input type="checkbox"/> Ditch <input type="checkbox"/> Canal <input type="checkbox"/> Other:				
OHWM Width: <u>2</u> ft. Height: <u>0.5</u> ft. N/A <input type="checkbox"/>		OHWM Indicator: <i>(check all that apply)</i> <input checked="" type="checkbox"/> Clear line on bank <input type="checkbox"/> Shelving <input type="checkbox"/> Wrested vegetation <input checked="" type="checkbox"/> Scouring <input checked="" type="checkbox"/> Water staining <input type="checkbox"/> Bent, matted, or missing vegetation <input type="checkbox"/> Wrack line <input checked="" type="checkbox"/> Litter and debris <input type="checkbox"/> Abrupt plant community change <input type="checkbox"/> Soil characteristic change		
Width of Waterbody - Top of Bank to Top of Bank: <u>10</u> ft.	Width of Waterbody - Toe of Slope to Toe of Slope: <u>2</u> ft.	Width of Waterbody - Water Edge to Water Edge: N/A <input checked="" type="checkbox"/> <u>NA</u> ft.	Depth of Water: <i>(Approx.)</i> N/A <input checked="" type="checkbox"/> <u>NA</u> ft.	
Sinuosity: <i>(check one)</i> <input type="checkbox"/> Straight <input checked="" type="checkbox"/> Meandering	Water velocity: <i>(Approx.)</i> ____ fps N/A <input checked="" type="checkbox"/>	Bank height Right: <u>4</u> ft. Left: <u>4</u> ft.	Bank slope Right: <u>80</u> degrees Left: <u>80</u> degrees	
Qualitative Attributes				
Water Appearance: <i>(check one)</i> <input checked="" type="checkbox"/> No water <input type="checkbox"/> Clear <input type="checkbox"/> Turbid <input type="checkbox"/> Sheen on surface <input type="checkbox"/> Surface scum <input type="checkbox"/> Algal mats <input type="checkbox"/> Other:				
Substrate: <i>(check all that apply)</i> NA <input checked="" type="checkbox"/> Bedrock <input type="checkbox"/> Boulder <input type="checkbox"/> Cobble <input checked="" type="checkbox"/> Gravel <input checked="" type="checkbox"/> Sand <input checked="" type="checkbox"/> Silt/ clay <input checked="" type="checkbox"/> Organic <input type="checkbox"/> Other:				
% of Substrate: <u>1</u> % <u>NA</u> % <u>NA</u> % <u>20</u> % <u>30</u> % <u>40</u> % <u>9</u> % <u>NA</u> %				
Width of Riparian Zone: N/A <input type="checkbox"/> <u>100</u> ft.	Vegetative Layers: <i>(check all that apply)</i> <input checked="" type="checkbox"/> Trees: <u>16</u> in. <input checked="" type="checkbox"/> Saplings/Shrubs: <u>3</u> in. <input checked="" type="checkbox"/> Herbs			
Dominant Bank Vegetation <i>(list)</i> RED OAK, WHITE OAK, BEECH, JUNIPERUS, IRONWOOD, RED BUD, FLOWERING DOGWOOD, CHRISTMAS FERN, V CREEPER, POISON IVY, VIRGINIA STRAWBERRY				
Aquatic Habitats (ex: submerged or emerged aquatic vegetation, overhanging banks/roots, leaf packs, large submerged wood, riffles, deep pools):				
Aquatic Organisms Observed <i>(list)</i> :				
Disturbances (ex: livestock access, manure in waterbody, waste discharge pipes): NA				
Disturbances (ex: livestock access, manure in waterbody, waste discharge pipes): NA				
Tributary is: <i>(check one)</i> <input checked="" type="checkbox"/> Natural <input type="checkbox"/> Artificial, man-made <input type="checkbox"/> Manipulated				
Stream Quality ^a : <i>(check one)</i> <input type="checkbox"/> High <input type="checkbox"/> Moderate <input checked="" type="checkbox"/> Low				

Waterbody ID:

SBUK033

^a **High Quality:** Natural channel, natural vegetation extends at least one or two active channel widths on each side; banks stable and protected by roots; water color is clear to tea-colored; no barriers to fish movement; many fish cover types available; diverse and stable aquatic habitat; no disturbance by livestock or man.

Moderate Quality: Altered channel evidenced by rip-rap; natural vegetation extends 1/3-1/2 of the active channel width on each side; filtering function or riparian vegetation only moderately compromised; banks moderately unstable; water color is cloudy, submerged objects covered with greenish film; moderate odor; minor barriers to fish movement; fair aquatic habitat; minimum disturbance by livestock or man.

Low Quality: Channel is actively down cutting or widening; rip rap and channelization excessive; natural vegetation less than 1/3 of the active channel width on each side; lack of regeneration; filtering function severely compromised; banks unstable (eroding); water color is muddy and turbid; obvious pollutants (algal mats, surface scum, surface sheen); heavy odor; severe barriers to fish movement; little to no aquatic habitat; severe disturbance from livestock or man.

Notes:

EPHEMERAL STREAM, NO FLOW TIES INTO SBUK32, GOOD QUALITY FOR AN EPHEMERAL FEATURE. HIGH AMOUNT OF WOODY DEBRIS. STARTS JUST WEST OF CENTERLINE. HIGH GRADIENT, SINUOUS. TIES INTO SBUK32 AT ROW EDGE

Waterbody Sketch (Include north arrow, centerline, distance from centerline, data point location, survey boundary, and IDs of associated features)

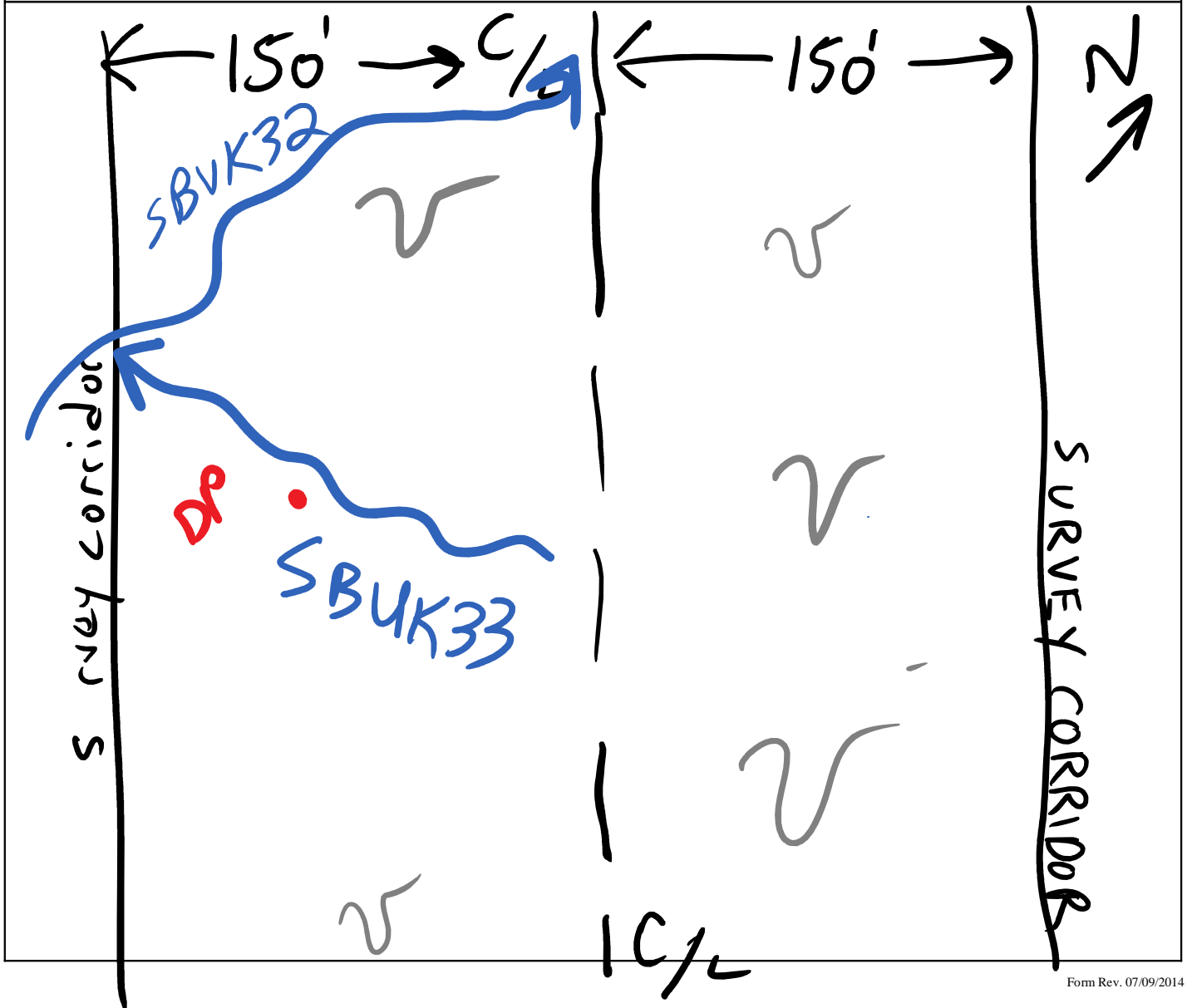



Waterbody point sbuk033 facing North and
across



Waterbody point sbuk033 facing East and
upstream



Waterbody point sbuk033 facing West and downstream

Linear Waterbody Data Sheet

Survey Description			
Project Name: Atlantic Coast Pipeline		Waterbody Name: UNT to Willis River	
Waterbody ID: sbuz001		Date: 5/5/2016	
State: Virginia	County: Buckingham	Company: ERM	Crew Member Initials: SS & AS
Photos: 1 - 3			
Tract Number(s): 09-114 & 09-116		Nearest Milepost: 208.4	Associated Wetland ID(s): None
Survey Type: <i>(check one)</i> <input checked="" type="checkbox"/> Centerline <input type="checkbox"/> Re-Route <input type="checkbox"/> Access Road <input type="checkbox"/> Other:			
Physical Attributes			
Stream Classification: <i>(check one)</i> <input checked="" type="checkbox"/> Ephemeral <input type="checkbox"/> Intermittent <input type="checkbox"/> Perennial			
Waterbody Type: <i>(check one)</i> <input type="checkbox"/> River <input checked="" type="checkbox"/> Stream <input type="checkbox"/> Ditch <input type="checkbox"/> Canal <input type="checkbox"/> Other:			
OHWM Width: <u>2</u> ft.		OHWM Indicator: <i>(check all that apply)</i>	
Height: <u>4</u> ft.		<input checked="" type="checkbox"/> Clear line on bank <input type="checkbox"/> Shelving <input type="checkbox"/> Wrested vegetation <input type="checkbox"/> Scouring <input type="checkbox"/> Water staining	
N/A <input type="checkbox"/>		<input type="checkbox"/> Bent, matted, or missing vegetation <input type="checkbox"/> Wrack line <input type="checkbox"/> Litter and debris <input type="checkbox"/> Abrupt plant community change <input type="checkbox"/> Soil characteristic change	
Width of Waterbody - Top of Bank to Top of Bank: <u>5</u> ft.	Width of Waterbody - Toe of Slope to Toe of Slope: <u>3</u> ft.	Width of Waterbody - Water Edge to Water Edge: N/A <input type="checkbox"/> <u>2</u> ft.	Depth of Water: <i>(Approx.)</i> N/A <input type="checkbox"/> <u>0.3</u> ft.
Sinuosity: <i>(check one)</i> <input checked="" type="checkbox"/> Straight <input type="checkbox"/> Meandering	Water velocity: <i>(Approx.)</i> <u>0.1</u> fps N/A <input type="checkbox"/>	Bank height Right: <u>4</u> ft. Left: <u>3</u> ft.	Bank slope Right: <u>50</u> degrees Left: <u>45</u> degrees
Qualitative Attributes			
Water Appearance: <i>(check one)</i> <input type="checkbox"/> No water <input checked="" type="checkbox"/> Clear <input type="checkbox"/> Turbid <input type="checkbox"/> Sheen on surface <input type="checkbox"/> Surface scum <input type="checkbox"/> Algal mats <input type="checkbox"/> Other:			
Substrate: <i>(check all that apply)</i>			
% of Substrate: _____% _____% _____% <u>90</u> % <u>10</u> % _____% _____% _____%			
Width of Riparian Zone: <u>150</u> ft.	Vegetative Layers: <i>(check all that apply)</i>		
N/A <input type="checkbox"/>	<input checked="" type="checkbox"/> Trees: <input checked="" type="checkbox"/> Saplings/Shrubs: <input checked="" type="checkbox"/> Herbs		
Avg. DBH of Dominants: <i>(approx.)</i> <u>4</u> in. <u>1</u> in.			
Dominant Bank Vegetation <i>(list)</i> : Nyssa sylvatica, Cornus florida			
Aquatic Habitats (ex: submerged or emerged aquatic vegetation, overhanging banks/roots, leaf packs, large submerged wood, riffles, deep pools): None			
Aquatic Organisms Observed <i>(list)</i> : None			
T&E Species Observed <i>(list)</i> : None			
Disturbances (ex: livestock access, manure in waterbody, waste discharge pipes): None			
Tributary is: <i>(check one)</i> <input checked="" type="checkbox"/> Natural <input type="checkbox"/> Artificial, man-made <input type="checkbox"/> Manipulated			
Stream Quality ³ : <i>(check one)</i> <input type="checkbox"/> High <input type="checkbox"/> Moderate <input checked="" type="checkbox"/> Low			

Waterbody ID:

sbuz001

^a **High Quality:** Natural channel, natural vegetation extends at least one or two active channel widths on each side; banks stable and protected by roots; water color is clear to tea-colored; no barriers to fish movement; many fish cover types available; diverse and stable aquatic habitat; no disturbance by livestock or man.

Moderate Quality: Altered channel evidenced by rip-rap; natural vegetation extends 1/3-1/2 of the active channel width on each side; filtering function or riparian vegetation only moderately compromised; banks moderately unstable; water color is cloudy, submerged objects covered with greenish film; moderate odor; minor barriers to fish movement; fair aquatic habitat; minimum disturbance by livestock or man.

Low Quality: Channel is actively down cutting or widening; rip rap and channelization excessive; natural vegetation less than 1/3 of the active channel width on each side; lack of regeneration; filtering function severely compromised; banks unstable (eroding); water color is muddy and turbid; obvious pollutants (algal mats, surface scum, surface sheen); heavy odor; severe barriers to fish movement; little to no aquatic habitat; severe disturbance from livestock or man.

Notes:

This is an ephemeral stream of not high quality.

Waterbody Sketch (Include north arrow, centerline, distance from centerline, data point location, survey boundary, and IDs of associated features)

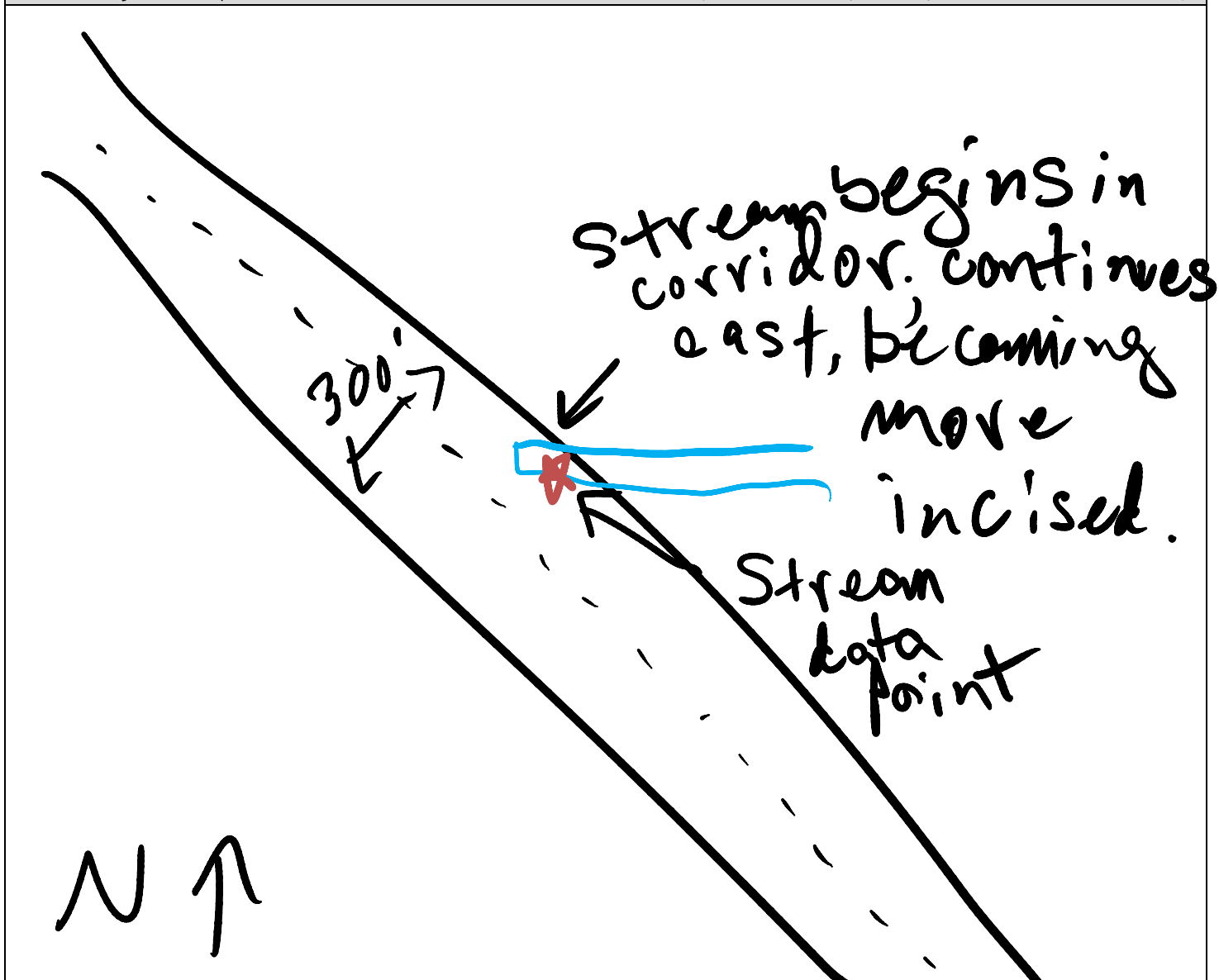



Waterbody sbuz001 facing northwest upstream



Waterbody sbuz001 facing southeast downstream



Waterbody sbuz001 facing northeast across

Linear Waterbody Data Sheet

Survey Description				
Project Name: Southeast Reliability		Waterbody Name: UNNAMED TRIBUTARY TO LITTLE WILLIS RIVER		Waterbody ID: SBUK034
Date: 8/11/2014				
State: Virginia	County: Buckingham	Company: WOODARD & CURRAN	Crew Member Initial JD, SG	Photos: IMG 2220 to 2223 #,x,u,d
Tract Number(s): 09-114		Nearest Milepost: 204	Associated Wetland ID NA	
Survey Type: <i>(check one)</i> <input checked="" type="checkbox"/> Centerline <input type="checkbox"/> Re-Route <input type="checkbox"/> Access Road <input type="checkbox"/> Other:				
Physical Attribute				
Stream Classification: <i>(check one)</i> <input checked="" type="checkbox"/> Ephemeral <input type="checkbox"/> Intermittent <input type="checkbox"/> Perennial				
Waterbody Type: <i>(check one)</i> <input type="checkbox"/> River <input checked="" type="checkbox"/> Stream <input type="checkbox"/> Ditch <input type="checkbox"/> Canal <input type="checkbox"/> Other:				
OHWM Width: <u>2</u> ft. Height: <u>0.3</u> ft. N/A <input type="checkbox"/>		OHWM Indicator: <i>(check all that apply)</i> <input checked="" type="checkbox"/> Clear line on bank <input type="checkbox"/> Shelving <input type="checkbox"/> Wrested vegetation <input checked="" type="checkbox"/> Scouring <input type="checkbox"/> Water staining <input type="checkbox"/> Bent, matted, or missing vegetation <input type="checkbox"/> Wrack line <input checked="" type="checkbox"/> Litter and debris <input type="checkbox"/> Abrupt plant community change <input type="checkbox"/> Soil characteristic change		
Width of Waterbody - Top of Bank to Top of Bank: <u>7</u> ft.	Width of Waterbody - Toe of Slope to Toe of Slope: <u>2</u> ft.	Width of Waterbody - Water Edge to Water Edge: N/A <input checked="" type="checkbox"/> <u>NA</u> ft.	Depth of Water: <i>(Approx.)</i> N/A <input checked="" type="checkbox"/> <u>NA</u> ft.	
Sinuosity: <i>(check one)</i> <input type="checkbox"/> Straight <input checked="" type="checkbox"/> Meandering	Water velocity: <i>(Approx.)</i> ____ fps N/A <input checked="" type="checkbox"/>	Bank height Right: <u>2.5</u> ft. Left: <u>2.5</u> ft.	Bank slope Right: <u>40</u> degrees Left: <u>70</u> degrees	
Qualitative Attributes				
Water Appearance: <i>(check one)</i> <input checked="" type="checkbox"/> No water <input type="checkbox"/> Clear <input type="checkbox"/> Turbid <input type="checkbox"/> Sheen on surface <input type="checkbox"/> Surface scum <input type="checkbox"/> Algal mats <input type="checkbox"/> Other:				
Substrate: <i>(check all that apply)</i> NA % of Substrate: <u>NA</u> % <u>NA</u> % <u>15</u> % <u>40</u> % <u>30</u> % <u>5</u> % <u>10</u> % <u>NA</u> %				
Width of Riparian Zone: N/A <input type="checkbox"/> <u>100</u> ft.	Vegetative Layers: <i>(check all that apply)</i> <input checked="" type="checkbox"/> Trees: <u>16</u> in. <input checked="" type="checkbox"/> Saplings/Shrubs: <u>3</u> in. <input checked="" type="checkbox"/> Herbs			
Dominant Bank Vegetation <i>(list)</i> BLACK OAK, WHITE OAK, SWEET GUM, JUNIPERUS, RED BUD, FLOWERING DOGWOOD, CHRISTMAS FERN, V CREEPER, SASSAFRAS				
Aquatic Habitats (ex: submerged or emerged aquatic vegetation, overhanging banks/roots, leaf packs, large submerged wood, riffles, deep pools): NA				
Aquatic Organisms Observed <i>(list)</i> : NA				
Disturbances (ex: livestock access, manure in waterbody, waste discharge pipes): NA				
Disturbances (ex: livestock access, manure in waterbody, waste discharge pipes): NA				
Tributary is: <i>(check one)</i> <input checked="" type="checkbox"/> Natural <input type="checkbox"/> Artificial, man-made <input type="checkbox"/> Manipulated				
Stream Quality ^a : <i>(check one)</i> <input type="checkbox"/> High <input type="checkbox"/> Moderate <input checked="" type="checkbox"/> Low				

Waterbody ID:

SBUK034

^a **High Quality:** Natural channel, natural vegetation extends at least one or two active channel widths on each side; banks stable and protected by roots; water color is clear to tea-colored; no barriers to fish movement; many fish cover types available; diverse and stable aquatic habitat; no disturbance by livestock or man.

Moderate Quality: Altered channel evidenced by rip-rap; natural vegetation extends 1/3-1/2 of the active channel width on each side; filtering function or riparian vegetation only moderately compromised; banks moderately unstable; water color is cloudy, submerged objects covered with greenish film; moderate odor; minor barriers to fish movement; fair aquatic habitat; minimum disturbance by livestock or man.

Low Quality: Channel is actively down cutting or widening; rip rap and channelization excessive; natural vegetation less than 1/3 of the active channel width on each side; lack of regeneration; filtering function severely compromised; banks unstable (eroding); water color is muddy and turbid; obvious pollutants (algal mats, surface scum, surface sheen); heavy odor; severe barriers to fish movement; little to no aquatic habitat; severe disturbance from livestock or man.

Notes:

EPHEMERAL STREAM, NO FLOW, MODERATE AMOUNT OF WOODY DEBRIS. STARTS NEAR NORTH EDGE OF CENTERLINE. HEADS EAST. MODERATE GRADIENT, SINUOUS.

Waterbody Sketch (Include north arrow, centerline, distance from centerline, data point location, survey boundary, and IDs of associated features)

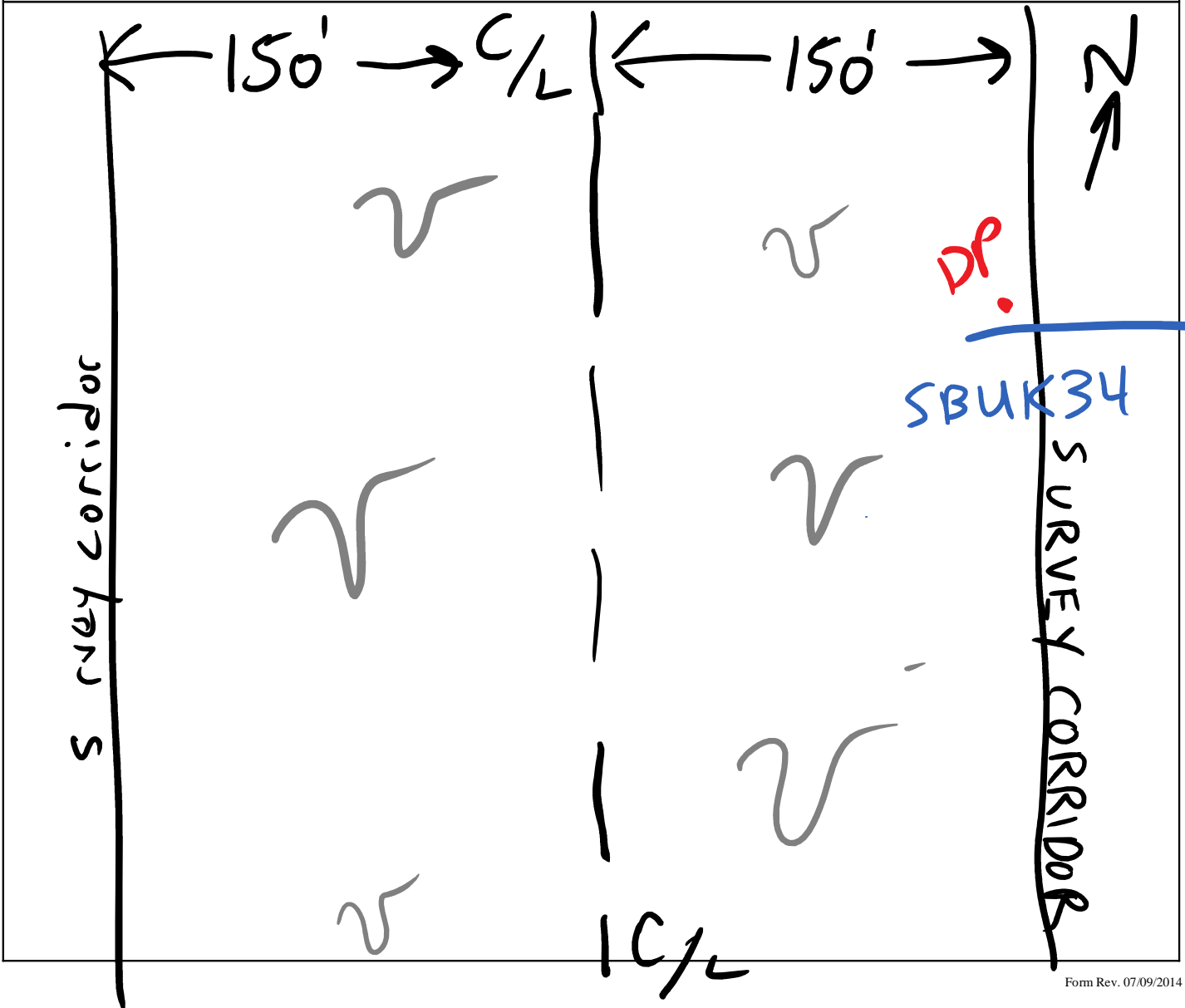



Waterbody point sbuk034 facing South and
across



Waterbody point sbuk034 facing West and
upstream



Waterbody point sbuk034 facing East and downstream

Linear Waterbody Data Sheet

Survey Description				
Project Name: Southeast Reliability		Waterbody Name: UNAMED TRIBUTARY TO LITTLE WILLIS RIVER		Waterbody ID: SBUK035
State: Virginia		County: Buckingham	Company: WOODARD & CURRAN	Date: 8/11/2014
Tract Number(s): 09-114		Nearest Milepost: 204	Crew Member Initial: JD, SG	Photos: IMG 2224 to 2227 #,x,u,d
Survey Type: <i>(check one)</i> <input checked="" type="checkbox"/> Centerline <input type="checkbox"/> Re-Route <input type="checkbox"/> Access Road <input type="checkbox"/> Other:				
Physical Attribute				
Stream Classification: <i>(check one)</i> <input type="checkbox"/> Ephemeral <input checked="" type="checkbox"/> Intermittent <input type="checkbox"/> Perennial				
Waterbody Type: <i>(check one)</i> <input type="checkbox"/> River <input checked="" type="checkbox"/> Stream <input type="checkbox"/> Ditch <input type="checkbox"/> Canal <input type="checkbox"/> Other:				
OHWM Width: <u>4</u> ft. Height: <u>0.5</u> ft. N/A <input type="checkbox"/>		OHWM Indicator: <i>(check all that apply)</i> <input checked="" type="checkbox"/> Clear line on bank <input checked="" type="checkbox"/> Shelving <input type="checkbox"/> Wrested vegetation <input checked="" type="checkbox"/> Scouring <input checked="" type="checkbox"/> Water staining <input type="checkbox"/> Bent, matted, or missing vegetation <input type="checkbox"/> Wrack line <input checked="" type="checkbox"/> Litter and debris <input type="checkbox"/> Abrupt plant community change <input type="checkbox"/> Soil characteristic change		
Width of Waterbody - Top of Bank to Top of Bank: <u>12</u> ft.	Width of Waterbody - Toe of Slope to Toe of Slope: <u>4</u> ft.	Width of Waterbody - Water Edge to Water Edge: N/A <input type="checkbox"/> <u>2</u> ft.	Depth of Water: <i>(Approx.)</i> N/A <input type="checkbox"/> <u>0.3</u> ft.	
Sinuosity: <i>(check one)</i> <input type="checkbox"/> Straight <input checked="" type="checkbox"/> Meandering	Water velocity: <i>(Approx.)</i> <u>0.1</u> fps N/A <input type="checkbox"/>	Bank height Right: <u>3.5</u> ft. Left: <u>1.0</u> ft.	Bank slope Right: <u>70</u> degrees Left: <u>20</u> degrees	
Qualitative Attributes				
Water Appearance: <i>(check one)</i> <input type="checkbox"/> No water <input checked="" type="checkbox"/> Clear <input type="checkbox"/> Turbid <input type="checkbox"/> Sheen on surface <input type="checkbox"/> Surface scum <input type="checkbox"/> Algal mats <input type="checkbox"/> Other:				
Substrate: <i>(check all that apply)</i> N/A <input type="checkbox"/> Bedrock <input type="checkbox"/> Boulder <input checked="" type="checkbox"/> Cobble <input checked="" type="checkbox"/> Gravel <input checked="" type="checkbox"/> Sand <input checked="" type="checkbox"/> Silt/ clay <input type="checkbox"/> Organic <input type="checkbox"/> Other:				
% of Substrate: NA % NA % <u>25</u> % <u>40</u> % <u>30</u> % <u>5</u> % NA % NA %				
Width of Riparian Zone: N/A <input type="checkbox"/> <u>100</u> ft.	Vegetative Layers: <i>(check all that apply)</i> <input checked="" type="checkbox"/> Trees: <input checked="" type="checkbox"/> Saplings/Shrubs: <input checked="" type="checkbox"/> Herbs Avg. DBH of Dominants: <i>(approx.)</i> <u>12</u> in. <u>4</u> in.			
Dominant Bank Vegetation <i>(list)</i> BLACK OAK, WHITE OAK, SWEET GUM, TULIP TREE, PAW-PAW, CHRISTMAS FERN, VIRGINIA CREEPER, SASSAFRAS				
Aquatic Habitats (ex: submerged or emerged aquatic vegetation, overhanging banks/roots, leaf packs, large submerged wood, riffles, deep pools): NA				
Aquatic Organisms Observed <i>(list)</i> : NA				
Disturbances (ex: livestock access, manure in waterbody, waste discharge pipes): NA				
Disturbances (ex: livestock access, manure in waterbody, waste discharge pipes): NA				
Tributary is: <i>(check one)</i> <input checked="" type="checkbox"/> Natural <input type="checkbox"/> Artificial, man-made <input type="checkbox"/> Manipulated				
Stream Quality ^a : <i>(check one)</i> <input type="checkbox"/> High <input checked="" type="checkbox"/> Moderate <input type="checkbox"/> Low				

Waterbody ID:

SBUK035

^a **High Quality:** Natural channel, natural vegetation extends at least one or two active channel widths on each side; banks stable and protected by roots; water color is clear to tea-colored; no barriers to fish movement; many fish cover types available; diverse and stable aquatic habitat; no disturbance by livestock or man.

Moderate Quality: Altered channel evidenced by rip-rap; natural vegetation extends 1/3-1/2 of the active channel width on each side; filtering function or riparian vegetation only moderately compromised; banks moderately unstable; water color is cloudy, submerged objects covered with greenish film; moderate odor; minor barriers to fish movement; fair aquatic habitat; minimum disturbance by livestock or man.

Low Quality: Channel is actively down cutting or widening; rip rap and channelization excessive; natural vegetation less than 1/3 of the active channel width on each side; lack of regeneration; filtering function severely compromised; banks unstable (eroding); water color is muddy and turbid; obvious pollutants (algal mats, surface scum, surface sheen); heavy odor; severe barriers to fish movement; little to no aquatic habitat; severe disturbance from livestock or man.

Notes:

INTERMEDIATE STREAM, SPORADIC FLOW TO NE, MODERATE AMOUNT OF WOODY DEBRIS. HIGHLY VARIABLE; VERY WIDE BANK/SHELF OVER CENTERLINE, NARROWER UP & DOWN GRADIENT. MODERATE GRADIENT, SINUOUS. 18_INCH HDPE CULVERT

Waterbody Sketch (Include north arrow, centerline, distance from centerline, data point location, survey boundary, and IDs of associated features)

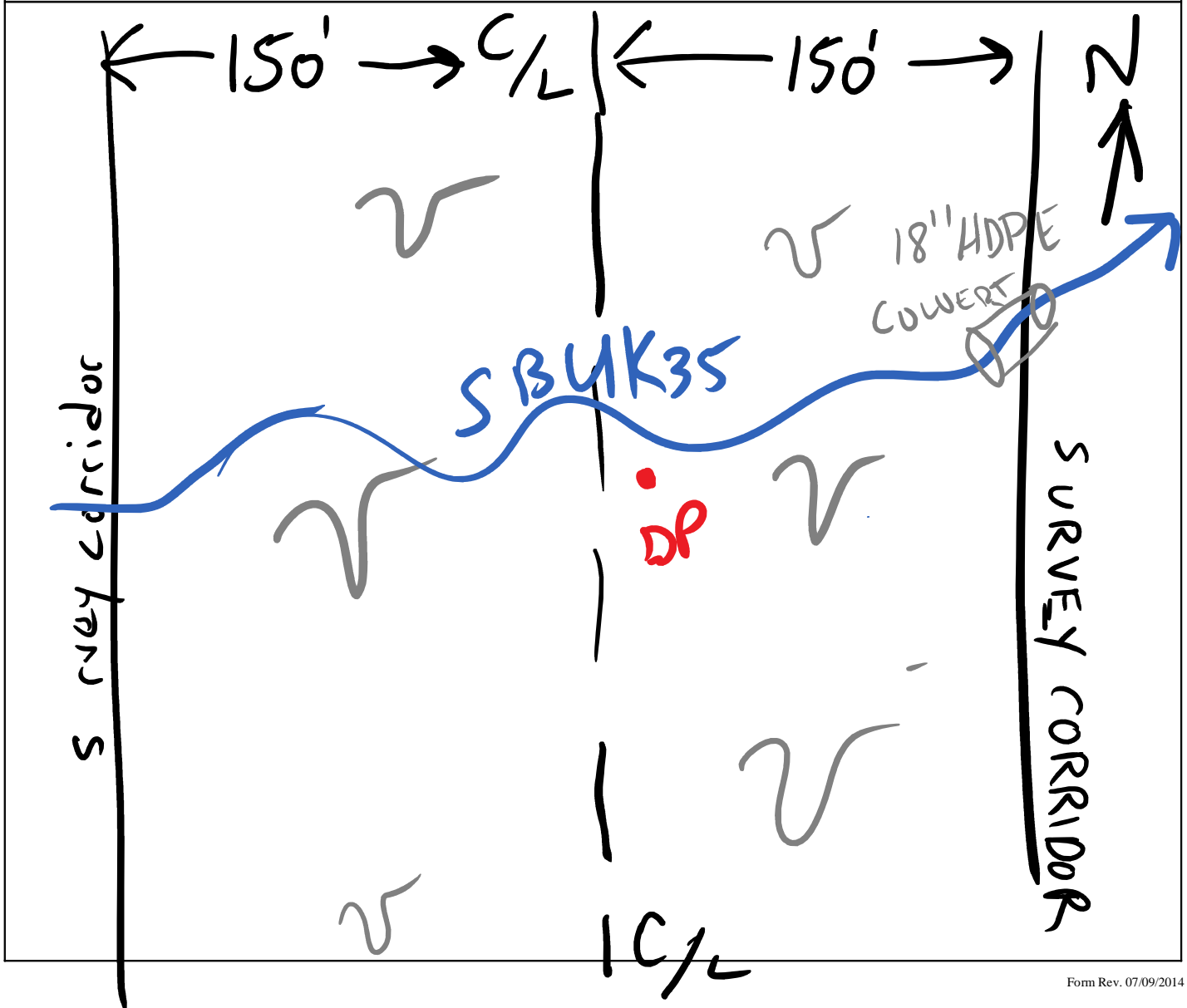



Waterbody point sbuk035 facing North and
across



Waterbody point sbuk035 facing West and
upstream



Waterbody point sbuk035 facing East and
downstream

Linear Waterbody Data Sheet

Survey Description				
Project Name: Southeast Reliability		Waterbody Name: UNNAMED TRIB TO LITTLE WILLIS RIVER		Waterbody ID: SBUK020
State: Virginia		County: Buckingham	Company: WOODARD & CURRAN	Crew Member Initial: JD, SG
Tract Number(s): 09-119		Nearest Milepost: 205		Associated Wetland ID(s): NA
Survey Type: <i>(check one)</i> <input checked="" type="checkbox"/> Centerline <input type="checkbox"/> Re-Route <input type="checkbox"/> Access Road <input type="checkbox"/> Other:				
Physical Attribute				
Stream Classification: <i>(check one)</i> <input checked="" type="checkbox"/> Ephemeral <input type="checkbox"/> Intermittent <input type="checkbox"/> Perennial				
Waterbody Type: <i>(check one)</i> <input type="checkbox"/> River <input checked="" type="checkbox"/> Stream <input type="checkbox"/> Ditch <input type="checkbox"/> Canal <input type="checkbox"/> Other:				
OHWM Width: <u>1</u> ft. Height: <u>0.3</u> ft. N/A <input type="checkbox"/>		OHWM Indicator: <i>(check all that apply)</i> <input checked="" type="checkbox"/> Clear line on bank <input type="checkbox"/> Shelving <input checked="" type="checkbox"/> Wrested vegetation <input checked="" type="checkbox"/> Scouring <input type="checkbox"/> Water staining <input type="checkbox"/> Bent, matted, or missing vegetation <input type="checkbox"/> Wrack line <input checked="" type="checkbox"/> Litter and debris <input type="checkbox"/> Abrupt plant community change <input type="checkbox"/> Soil characteristic change		
Width of Waterbody - Top of Bank to Top of Bank: <u>7</u> ft.	Width of Waterbody - Toe of Slope to Toe of Slope: <u>1</u> ft.	Width of Waterbody - Water Edge to Water Edge: N/A <input checked="" type="checkbox"/> <u> </u> ft.	Depth of Water: <i>(Approx.)</i> <u> </u> ft.	
Sinuosity: <i>(check one)</i> <input checked="" type="checkbox"/> Straight <input type="checkbox"/> Meandering	Water velocity: <i>(Approx.)</i> <u> </u> fps N/A <input checked="" type="checkbox"/>	Bank height Right: <u>2</u> ft. Left: <u>2</u> ft.	Bank slope Right: <u>60</u> degrees Left: <u>45</u> degrees	
Qualitative Attributes				
Water Appearance: <i>(check one)</i> <input checked="" type="checkbox"/> No water <input type="checkbox"/> Clear <input type="checkbox"/> Turbid <input type="checkbox"/> Sheen on surface <input type="checkbox"/> Surface scum <input type="checkbox"/> Algal mats <input type="checkbox"/> Other:				
Substrate: <i>(check all that apply)</i> N/A <input type="checkbox"/> Bedrock <input type="checkbox"/> Boulder <input type="checkbox"/> Cobble <input checked="" type="checkbox"/> Gravel <input checked="" type="checkbox"/> Sand <input checked="" type="checkbox"/> Silt/ clay <input checked="" type="checkbox"/> Organic <input type="checkbox"/> Other:				
% of Substrate: <u>NA</u> % <u>NA</u> % <u>NA</u> % <u>5</u> % <u>5</u> % <u>10</u> % <u>80</u> % <u>NA</u> %				
Width of Riparian Zone: N/A <input type="checkbox"/> <u>100</u> ft.	Vegetative Layers: <i>(check all that apply)</i> <input checked="" type="checkbox"/> Trees: <input checked="" type="checkbox"/> Saplings/Shrubs: <input checked="" type="checkbox"/> Herbs Avg. DBH of Dominants: <i>(approx.)</i> <u>12</u> in. <u>2</u> in.			
Dominant Bank Vegetation <i>(list)</i> : GREEN ASH, WHITE OAK, RED BUD, RED CEDAR, SWEET GUM, LONICERA, SMILAX, CHRISTMAS FERN				
Aquatic Habitats (ex: submerged or emerged aquatic vegetation, overhanging banks/roots, leaf packs, large submerged wood, riffles, deep pools): NA				
Aquatic Organisms Observed <i>(list)</i> : NA				
T&E Species Observed <i>(list)</i> : NA				
Disturbances (ex: livestock access, manure in waterbody, waste discharge pipes): NA				
Tributary is: <i>(check one)</i> <input checked="" type="checkbox"/> Natural <input type="checkbox"/> Artificial, man-made <input type="checkbox"/> Manipulated				
Stream Quality ^a : <i>(check one)</i> <input type="checkbox"/> High <input type="checkbox"/> Moderate <input checked="" type="checkbox"/> Low				

Waterbody ID:
SBUK020

^a **High Quality:** Natural channel, natural vegetation extends at least one or two active channel widths on each side; banks stable and protected by roots; water color is clear to tea-colored; no barriers to fish movement; many fish cover types available; diverse and stable aquatic habitat; no disturbance by livestock or man.

Moderate Quality: Altered channel evidenced by rip-rap; natural vegetation extends 1/3-1/2 of the active channel width on each side; filtering function or riparian vegetation only moderately compromised; banks moderately unstable; water color is cloudy, submerged objects covered with greenish film; moderate odor; minor barriers to fish movement; fair aquatic habitat; minimum disturbance by livestock or man.

Low Quality: Channel is actively down cutting or widening; rip rap and channelization excessive; natural vegetation less than 1/3 of the active channel width on each side; lack of regeneration; filtering function severely compromised; banks unstable (eroding); water color is muddy and turbid; obvious pollutants (algal mats, surface scum, surface sheen); heavy odor; severe barriers to fish movement; little to no aquatic habitat; severe disturbance from livestock or man.

Notes:

EPHEMERAL STREAM, NO FLOW AT TIME OF SURVEY. SHORT SEGMENTS OF SORTED MATERIAL, BUT PRIMARILY LEAF LITTER IN BED. NO WETLANDS PRESENT. WILDLIFE TRACKS INCLUDE WHITETAIL DEER. FLOW TO S/SE.

Waterbody Sketch (Include north arrow, centerline, distance from centerline, data point location, survey boundary, and IDs of associated features)

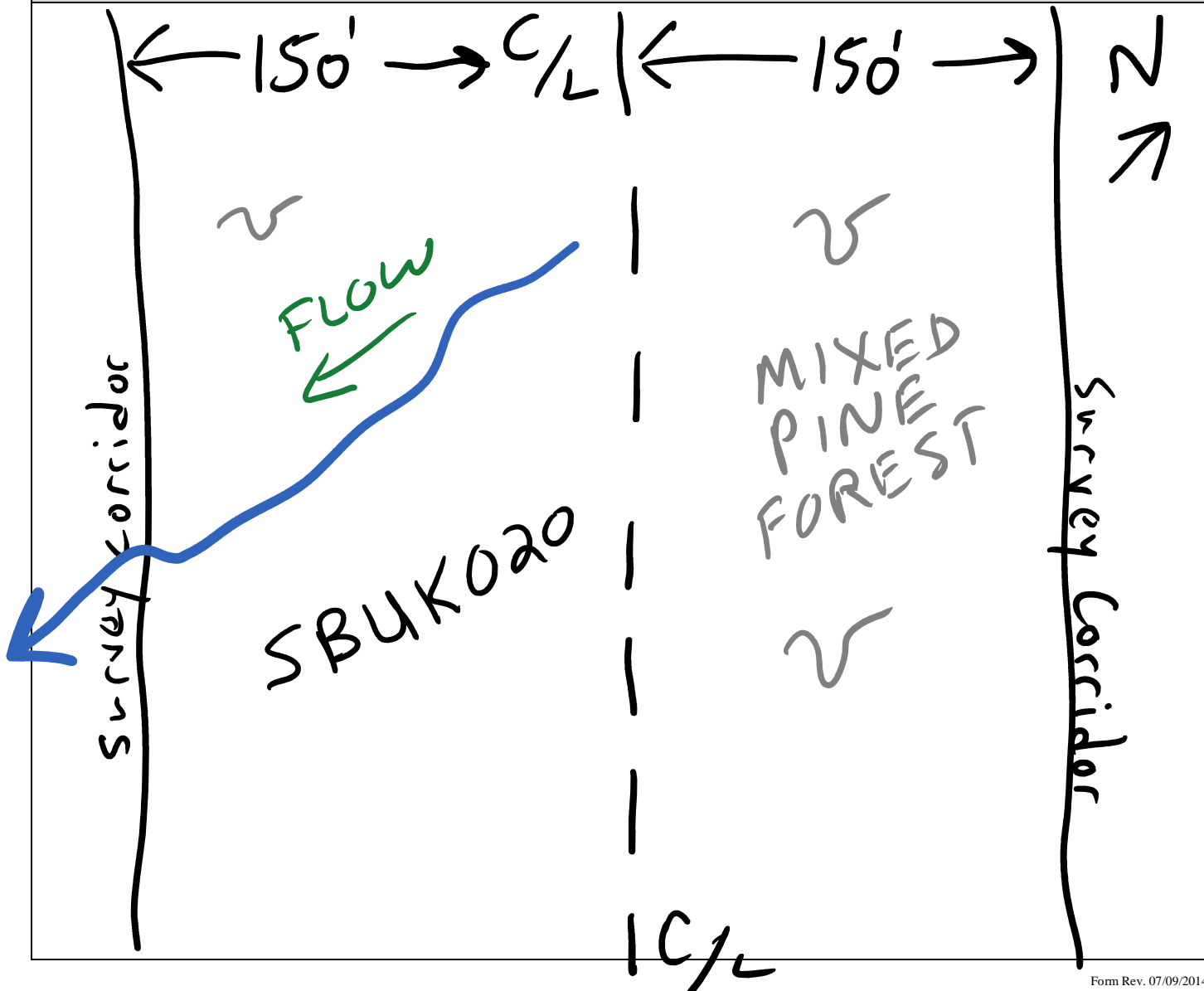



Waterbody point sbuk020 facing across



Waterbody point sbuk020 facing upstream



Waterbody point sbuk020 facing downstream

Linear Waterbody Data Sheet

Survey Description				
Project Name: Southeast Reliability		Waterbody Name: UNNAMED TRIB TO LITTLE WILLIS RIVER		Waterbody ID: SBUK021
State: Virginia		County: Buckingham	Company: WOODARD & CURRAN	Crew Member Initial: JD, SG
Tract Number(s): 09-120		Nearest Milepost: 205	Associated Wetland ID(s): WBUK013	
Survey Type: <small>(check one)</small> <input checked="" type="checkbox"/> Centerline <input type="checkbox"/> Re-Route <input type="checkbox"/> Access Road <input type="checkbox"/> Other:				
Physical Attribute				
Stream Classification: <small>(check one)</small> <input checked="" type="checkbox"/> Ephemeral <input type="checkbox"/> Intermittent <input type="checkbox"/> Perennial				
Waterbody Type: <small>(check one)</small> <input type="checkbox"/> River <input checked="" type="checkbox"/> Stream <input type="checkbox"/> Ditch <input type="checkbox"/> Canal <input type="checkbox"/> Other:				
OHWM Width: <u>2</u> ft.		OHWM Indicator: <small>(check all that apply)</small>		
Height: <u>0.6</u> ft.		<input checked="" type="checkbox"/> Clear line on bank		
N/A <input type="checkbox"/>		<input checked="" type="checkbox"/> Shelving		
		<input checked="" type="checkbox"/> Wrested vegetation		
		<input checked="" type="checkbox"/> Scouring		
		<input type="checkbox"/> Water staining		
		<input type="checkbox"/> Bent, matted, or missing vegetation		
		<input type="checkbox"/> Wrack line		
		<input checked="" type="checkbox"/> Litter and debris		
		<input type="checkbox"/> Abrupt plant community change		
Width of Waterbody - Top of Bank to Top of Bank: <u>4</u> ft.			Width of Waterbody - Toe of Slope to Toe of Slope: <u>2</u> ft.	Width of Waterbody - Water Edge to Water Edge: N/A <input checked="" type="checkbox"/>
Depth of Water: <small>(Approx.)</small>			<u> </u> ft.	
N/A <input checked="" type="checkbox"/>			N/A <input checked="" type="checkbox"/>	
Sinuosity: <small>(check one)</small> <input checked="" type="checkbox"/> Straight <input type="checkbox"/> Meandering		Water velocity: <small>(Approx.)</small> <u> </u> fps		Bank height
		N/A <input checked="" type="checkbox"/>		Right: <u>2.5</u> ft.
				Left: <u>2</u> ft.
				Bank slope
				Right: <u>85</u> degrees
				Left: <u>45</u> degrees
Qualitative Attributes				
Water Appearance: <small>(check one)</small> <input checked="" type="checkbox"/> No water <input type="checkbox"/> Clear <input type="checkbox"/> Turbid <input type="checkbox"/> Sheen on surface <input type="checkbox"/> Surface scum <input type="checkbox"/> Algal mats <input type="checkbox"/> Other:				
Substrate: <small>(check all that apply)</small> <input type="checkbox"/> Bedrock <input type="checkbox"/> Boulder <input checked="" type="checkbox"/> Cobble <input checked="" type="checkbox"/> Gravel <input checked="" type="checkbox"/> Sand <input checked="" type="checkbox"/> Silt/ clay <input checked="" type="checkbox"/> Organic <input type="checkbox"/> Other:				
% of Substrate: <u>NA</u> % <u>NA</u> % <u>10</u> % <u>45</u> % <u>30</u> % <u>5</u> % <u>10</u> % <u>NA</u> %				
Width of Riparian Zone: <u>100</u> ft.		Vegetative Layers: <small>(check all that apply)</small>		
N/A <input checked="" type="checkbox"/>		<input checked="" type="checkbox"/> Trees:		
		<input checked="" type="checkbox"/> Saplings/Shrubs:		
		<input checked="" type="checkbox"/> Herbs		
		Avg. DBH of Dominants: <small>(approx.)</small> <u>8</u> in.		
		<u>2</u> in.		
Dominant Bank Vegetation <small>(list)</small> : WHITE OAK, RED MAPLE, SWEET GUM, PERSIMMON, ILEX OLPACA, V CREEPER, SMILAX, SPICEBUSH, CHRISTMAS FERN, BRYOPHYTES				
Aquatic Habitats <small>(ex: submerged or emerged aquatic vegetation, overhanging banks/roots, leaf packs, large submerged wood, riffles, deep pools)</small> : NA				
Aquatic Organisms Observed <small>(list)</small> : NA				
T&E Species Observed <small>(list)</small> : NA				
Disturbances <small>(ex: livestock access, manure in waterbody, waste discharge pipes)</small> : NA				
Tributary is: <small>(check one)</small> <input checked="" type="checkbox"/> Natural <input type="checkbox"/> Artificial, man-made <input type="checkbox"/> Manipulated				
Stream Quality ^a : <small>(check one)</small> <input type="checkbox"/> High <input type="checkbox"/> Moderate <input checked="" type="checkbox"/> Low				

Waterbody ID:

SBUK021

^a **High Quality:** Natural channel, natural vegetation extends at least one or two active channel widths on each side; banks stable and protected by roots; water color is clear to tea-colored; no barriers to fish movement; many fish cover types available; diverse and stable aquatic habitat; no disturbance by livestock or man.

Moderate Quality: Altered channel evidenced by rip-rap; natural vegetation extends 1/3-1/2 of the active channel width on each side; filtering function or riparian vegetation only moderately compromised; banks moderately unstable; water color is cloudy, submerged objects covered with greenish film; moderate odor; minor barriers to fish movement; fair aquatic habitat; minimum disturbance by livestock or man.

Low Quality: Channel is actively down cutting or widening; rip rap and channelization excessive; natural vegetation less than 1/3 of the active channel width on each side; lack of regeneration; filtering function severely compromised; banks unstable (eroding); water color is muddy and turbid; obvious pollutants (algal mats, surface scum, surface sheen); heavy odor; severe barriers to fish movement; little to no aquatic habitat; severe disturbance from livestock or man.

Notes:

EPHEMERAL STREAM, NO FLOW AT TIME OF SURVEY. VARIABLE; SEGMENTS OF SORTED MATERIAL THROUGHOUT AND SOME COBBLE-SIZED MATERIAL. PRIMARILY LEAF LITTER IN BED IN UPPER REACHES. FLOW TO S/SE, FLOWS HITS OLD ROAD AND DISPERSES. CHANNEL BARELY DISCERNABLE. LOCATED IN OLD CUT AREA, NUMEROUS RUTS THROUGHOUT.

Waterbody Sketch (Include north arrow, centerline, distance from centerline, data point location, survey boundary, and IDs of associated features)

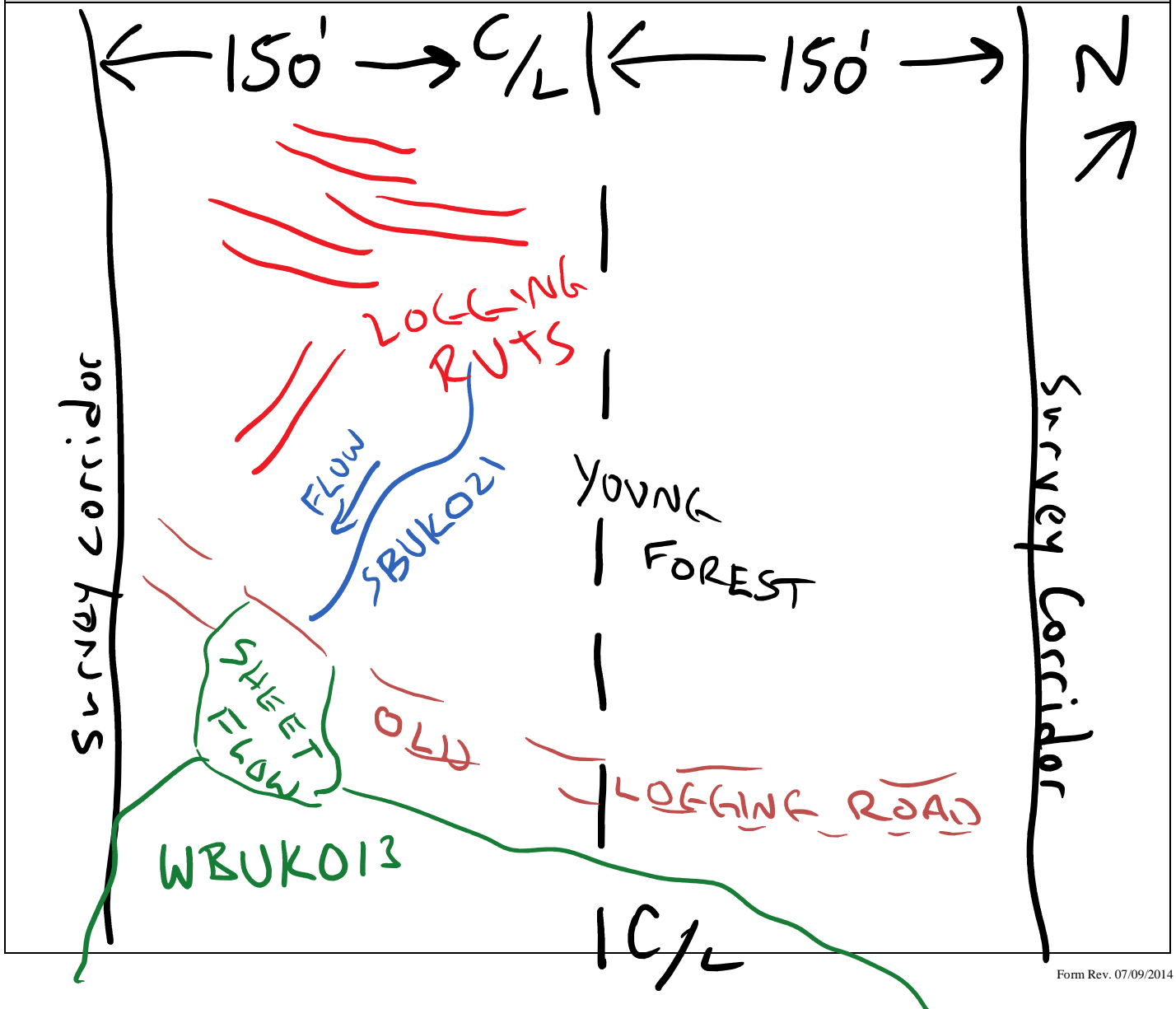



Waterbody point sbuk021 facing across



Waterbody point sbuk021 facing upstream



Waterbody point sbuk021 facing downstream

Linear Waterbody Data Sheet

Survey Description				
Project Name: Southeast Reliability		Waterbody Name: UNNAMED TRIB TO LITTLE WILLIS RIVER		Waterbody ID: SBUK022A
State: Virginia		County: Buckingham	Company: WOODARD & CURRAN	Crew Member Initial: JD, SG
Date: 8/8/2014		Photos: 100-0025 to 0028 #,x,u,d		
Tract Number(s): 09-121		Nearest Milepost: 205	Associated Wetland ID(s): Wbuk013f	
Survey Type: <i>(check one)</i> <input checked="" type="checkbox"/> Centerline <input type="checkbox"/> Re-Route <input type="checkbox"/> Access Road <input type="checkbox"/> Other:				
Physical Attribute				
Stream Classification: <i>(check one)</i> <input checked="" type="checkbox"/> Ephemeral <input type="checkbox"/> Intermittent <input type="checkbox"/> Perennial				
Waterbody Type: <i>(check one)</i> <input type="checkbox"/> River <input checked="" type="checkbox"/> Stream <input type="checkbox"/> Ditch <input type="checkbox"/> Canal <input type="checkbox"/> Other:				
OHWM Width: 4 ft.		OHWM Indicator: <i>(check all that apply)</i>		
Height: 1 ft.		<input checked="" type="checkbox"/> Clear line on bank <input checked="" type="checkbox"/> Shelving <input checked="" type="checkbox"/> Wrested vegetation <input checked="" type="checkbox"/> Scouring <input checked="" type="checkbox"/> Water staining <input type="checkbox"/> Bent, matted, or missing vegetation <input checked="" type="checkbox"/> Wrack line <input checked="" type="checkbox"/> Litter and debris <input type="checkbox"/> Abrupt plant community change <input type="checkbox"/> Soil characteristic change		
N/A <input type="checkbox"/>				
Width of Waterbody - Top of Bank to Top of Bank: 6 ft.		Width of Waterbody - Toe of Slope to Toe of Slope: 4 ft.		Width of Waterbody - Water Edge to Water Edge: N/A <input checked="" type="checkbox"/>
Depth of Water: <i>(Approx.)</i> ft.		N/A <input checked="" type="checkbox"/>		
Sinuosity: <i>(check one)</i> <input type="checkbox"/> Straight <input checked="" type="checkbox"/> Meandering		Water velocity: <i>(Approx.)</i> fps N/A <input checked="" type="checkbox"/>		Bank height Right: 1.5 ft. Left: 2.5 ft.
				Bank slope Right: 45 degrees Left: 85 degrees
Qualitative Attributes				
Water Appearance: <i>(check one)</i> <input checked="" type="checkbox"/> No water <input type="checkbox"/> Clear <input type="checkbox"/> Turbid <input type="checkbox"/> Sheen on surface <input type="checkbox"/> Surface scum <input type="checkbox"/> Algal mats <input type="checkbox"/> Other:				
Substrate: <i>(check all that apply)</i> N/A				
<input type="checkbox"/> Bedrock <input type="checkbox"/> Boulder <input checked="" type="checkbox"/> Cobble <input checked="" type="checkbox"/> Gravel <input checked="" type="checkbox"/> Sand <input checked="" type="checkbox"/> Silt/ clay <input checked="" type="checkbox"/> Organic <input type="checkbox"/> Other:				
% of Substrate: NA % NA % NA % 5 % 5 % 80 % 10 % NA %				
Width of Riparian Zone: 100 ft.		Vegetative Layers: <i>(check all that apply)</i>		
N/A <input type="checkbox"/>		<input checked="" type="checkbox"/> Trees: <input checked="" type="checkbox"/> Saplings/Shrubs: <input checked="" type="checkbox"/> Herbs Avg. DBH of Dominants: 14 in. 3 in. (approx.)		
Dominant Bank Vegetation <i>(list)</i> : WHITE OAK, RED MAPLE, SWEET GUM, POISON IVEY, CAREX, SPICEBUSH,				
Aquatic Habitats (ex: submerged or emerged aquatic vegetation, overhanging banks/roots, leaf packs, large submerged wood, riffles, deep pools): NA				
Aquatic Organisms Observed <i>(list)</i> : BOX TURTLE, FROGS				
T&E Species Observed <i>(list)</i> : NA				
Disturbances (ex: livestock access, manure in waterbody, waste discharge pipes): NA				
Tributary is: <i>(check one)</i> <input checked="" type="checkbox"/> Natural <input type="checkbox"/> Artificial, man-made <input type="checkbox"/> Manipulated				
Stream Quality ^a : <i>(check one)</i> <input type="checkbox"/> High <input type="checkbox"/> Moderate <input checked="" type="checkbox"/> Low				

Waterbody ID:
SBUK022A

^a **High Quality:** Natural channel, natural vegetation extends at least one or two active channel widths on each side; banks stable and protected by roots; water color is clear to tea-colored; no barriers to fish movement; many fish cover types available; diverse and stable aquatic habitat; no disturbance by livestock or man.

Moderate Quality: Altered channel evidenced by rip-rap; natural vegetation extends 1/3-1/2 of the active channel width on each side; filtering function or riparian vegetation only moderately compromised; banks moderately unstable; water color is cloudy, submerged objects covered with greenish film; moderate odor; minor barriers to fish movement; fair aquatic habitat; minimum disturbance by livestock or man.

Low Quality: Channel is actively down cutting or widening; rip rap and channelization excessive; natural vegetation less than 1/3 of the active channel width on each side; lack of regeneration; filtering function severely compromised; banks unstable (eroding); water color is muddy and turbid; obvious pollutants (algal mats, surface scum, surface sheen); heavy odor; severe barriers to fish movement; little to no aquatic habitat; severe disturbance from livestock or man.

Notes:

EPHEMERAL STREAM, NO FLOW AT TIME OF SURVEY. PRIMARILY LEAF LITTER IN BED IN UPPER REACHES. FLOW TO S/SE, FLOWS THRU WETLAND AND CONTINUES TO INTERMITTENT.

Waterbody Sketch (Include north arrow, centerline, distance from centerline, data point location, survey boundary, and IDs of associated features)

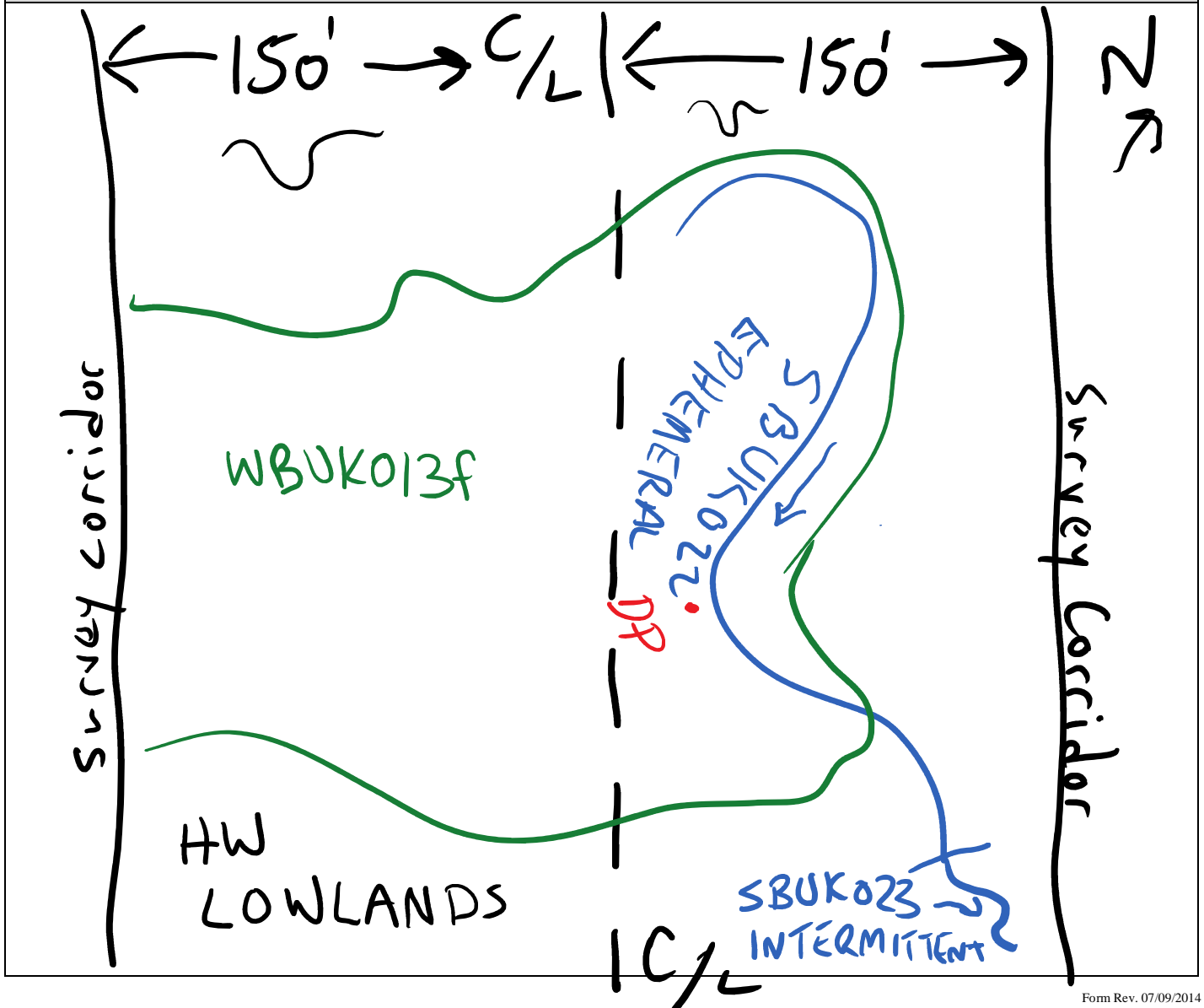



Waterbody point sbuk022a facing across



Waterbody point sbuk022a facing upstream



Waterbody point sbuk022a facing downstream

Linear Waterbody Data Sheet

Survey Description				
Project Name: Southeast Reliability		Waterbody Name: UNNAMED TRIB TO LITTLE WILLIS RIVER		Waterbody ID: SBUK022B
State: Virginia		County: Buckingham	Company: WOODARD & CURRAN	Crew Member Initial: JD, SG
Date: 8/8/2014		Photos: IMG-2144 to 2147 #,x,u,d		
Tract Number(s): 09-121		Nearest Milepost: 205	Associated Wetland ID(s): Wbuk013f	
Survey Type: <i>(check one)</i> <input checked="" type="checkbox"/> Centerline <input type="checkbox"/> Re-Route <input type="checkbox"/> Access Road <input type="checkbox"/> Other:				
Physical Attribute				
Stream Classification: <i>(check one)</i> <input type="checkbox"/> Ephemeral <input checked="" type="checkbox"/> Intermittent <input type="checkbox"/> Perennial				
Waterbody Type: <i>(check one)</i> <input type="checkbox"/> River <input checked="" type="checkbox"/> Stream <input type="checkbox"/> Ditch <input type="checkbox"/> Canal <input type="checkbox"/> Other:				
OHWM Width: <u>4</u> ft. Height: <u>3</u> ft. N/A <input type="checkbox"/>		OHWM Indicator: <i>(check all that apply)</i> <input checked="" type="checkbox"/> Clear line on bank <input checked="" type="checkbox"/> Shelving <input checked="" type="checkbox"/> Wrested vegetation <input checked="" type="checkbox"/> Scouring <input checked="" type="checkbox"/> Water staining <input checked="" type="checkbox"/> Bent, matted, or missing vegetation <input checked="" type="checkbox"/> Wrack line <input checked="" type="checkbox"/> Litter and debris <input type="checkbox"/> Abrupt plant community change <input type="checkbox"/> Soil characteristic change		
Width of Waterbody - Top of Bank to Top of Bank: <u>10</u> ft.	Width of Waterbody - Toe of Slope to Toe of Slope: <u>3</u> ft.	Width of Waterbody - Water Edge to Water Edge: N/A <input checked="" type="checkbox"/> <u>2</u> ft.	Depth of Water: <i>(Approx.)</i> N/A <input checked="" type="checkbox"/> <u>0.3</u> ft.	
Sinuosity: <i>(check one)</i> <input type="checkbox"/> Straight <input checked="" type="checkbox"/> Meandering	Water velocity: <i>(Approx.)</i> ____ fps N/A <input checked="" type="checkbox"/>	Bank height Right: <u>5</u> ft. Left: <u>5</u> ft.	Bank slope Right: <u>75</u> degrees Left: <u>85</u> degrees	
Qualitative Attributes				
Water Appearance: <i>(check one)</i> <input type="checkbox"/> No water <input checked="" type="checkbox"/> Clear <input type="checkbox"/> Turbid <input type="checkbox"/> Sheen on surface <input type="checkbox"/> Surface scum <input type="checkbox"/> Algal mats <input type="checkbox"/> Other:				
Substrate: <i>(check all that apply)</i> N/A <input type="checkbox"/> Bedrock <input type="checkbox"/> Boulder <input type="checkbox"/> Cobble <input checked="" type="checkbox"/> Gravel <input checked="" type="checkbox"/> Sand <input checked="" type="checkbox"/> Silt/ clay <input checked="" type="checkbox"/> Organic <input type="checkbox"/> Other:				
% of Substrate: <u>NA</u> % <u>NA</u> % <u>NA</u> % <u>30</u> % <u>10</u> % <u>45</u> % <u>15</u> % <u>NA</u> %				
Width of Riparian Zone: N/A <input type="checkbox"/> <u>100</u> ft.	Vegetative Layers: <i>(check all that apply)</i> <input checked="" type="checkbox"/> Trees: <u>16</u> in. <input checked="" type="checkbox"/> Saplings/Shrubs: <u>1</u> in. <input checked="" type="checkbox"/> Herbs			
Dominant Bank Vegetation <i>(list)</i> : ELM, GREEN ASH, RED BUD, SYCAMORE, PAW-PAW, SPICEBUSH, TRUMPET VINE, LONICERA, STILTGRASS, RUBUS, CHRISTMAS FERN				
Aquatic Habitats (ex: submerged or emerged aquatic vegetation, overhanging banks/roots, leaf packs, large submerged wood, riffles, deep pools): NA				
Aquatic Organisms Observed <i>(list)</i> : NA				
T&E Species Observed <i>(list)</i> : NA				
Disturbances (ex: livestock access, manure in waterbody, waste discharge pipes): NA				
Tributary is: <i>(check one)</i> <input checked="" type="checkbox"/> Natural <input type="checkbox"/> Artificial, man-made <input type="checkbox"/> Manipulated				
Stream Quality ^a : <i>(check one)</i> <input type="checkbox"/> High <input checked="" type="checkbox"/> Moderate <input type="checkbox"/> Low				

Waterbody ID:
SBUK022B

^a **High Quality:** Natural channel, natural vegetation extends at least one or two active channel widths on each side; banks stable and protected by roots; water color is clear to tea-colored; no barriers to fish movement; many fish cover types available; diverse and stable aquatic habitat; no disturbance by livestock or man.

Moderate Quality: Altered channel evidenced by rip-rap; natural vegetation extends 1/3-1/2 of the active channel width on each side; filtering function or riparian vegetation only moderately compromised; banks moderately unstable; water color is cloudy, submerged objects covered with greenish film; moderate odor; minor barriers to fish movement; fair aquatic habitat; minimum disturbance by livestock or man.

Low Quality: Channel is actively down cutting or widening; rip rap and channelization excessive; natural vegetation less than 1/3 of the active channel width on each side; lack of regeneration; filtering function severely compromised; banks unstable (eroding); water color is muddy and turbid; obvious pollutants (algal mats, surface scum, surface sheen); heavy odor; severe barriers to fish movement; little to no aquatic habitat; severe disturbance from livestock or man.

Notes:

INTERMITTENT STREAM WITH POKETS OF STANDING WATER, EXTENDS FROM WETLAND WBUK13 AND EPHEMERAL STREAM SBUK22. HIGH AMOUNT OF WOODY DEBRIS. FLOW TO S/SW.

Waterbody Sketch (Include north arrow, centerline, distance from centerline, data point location, survey boundary, and IDs of associated features)

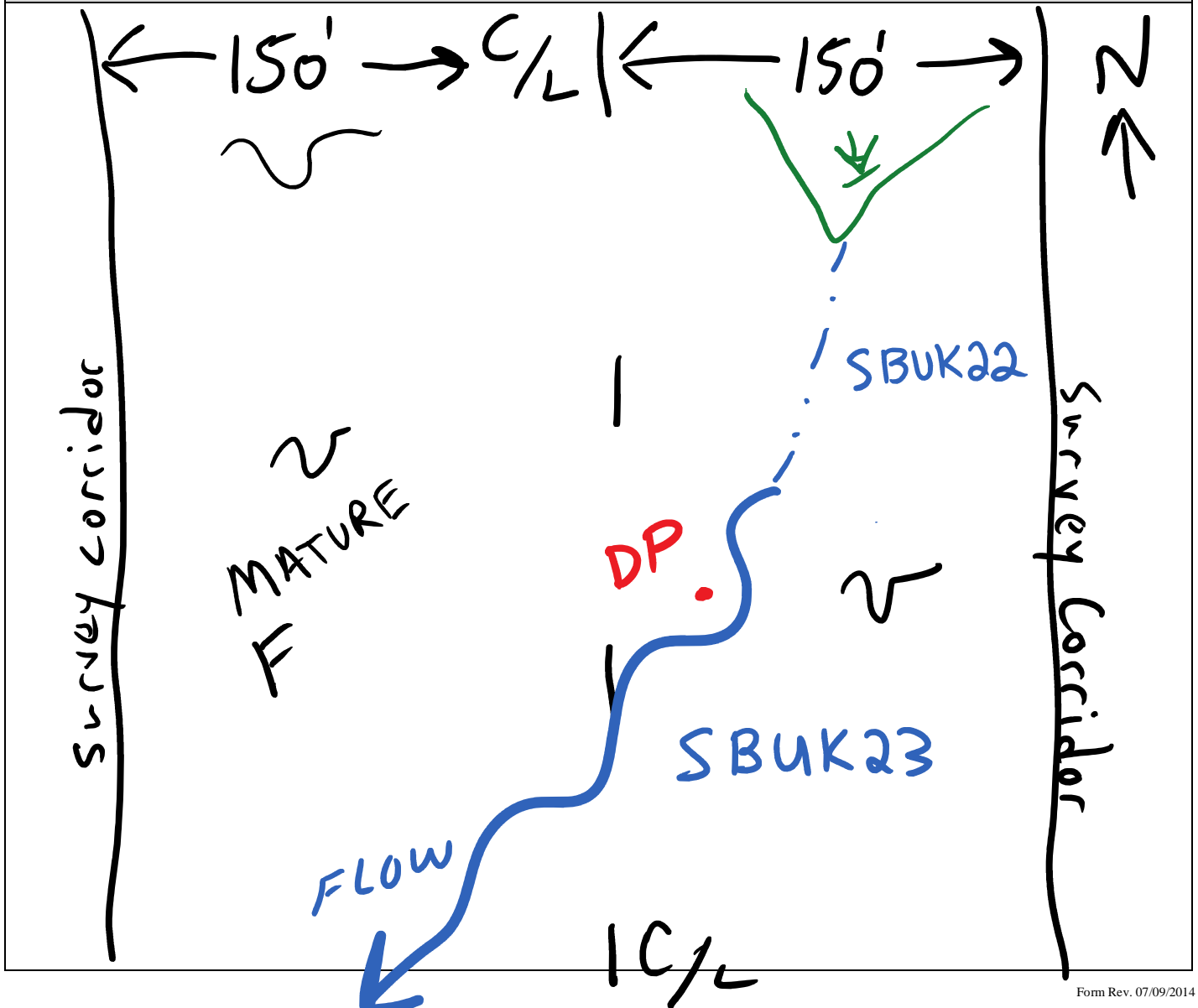



Waterbody point sbuk022b facing across



Waterbody point sbuk022b facing upstream



Waterbody point sbuk022b facing downstream

Linear Waterbody Data Sheet

Survey Description			
Project Name: Atlantic Coast Pipeline		Waterbody Name: UNT to Little Willis River	
Waterbody ID: Sbuc101		Date: 9/21/2015	
State: Virginia	County: Buckingham	Company: NRG	Crew Member Initials: CR, AS
Photos: 1-3			
Tract Number(s): 09-121.AR		Nearest Milepost: 209	Associated Wetland ID(s): Wbuc013
Survey Type: <i>(check one)</i> <input type="checkbox"/> Centerline <input checked="" type="checkbox"/> Re-Route <input type="checkbox"/> Access Road <input type="checkbox"/> Other:			
Physical Attributes			
Stream Classification: <i>(check one)</i> <input checked="" type="checkbox"/> Ephemeral <input type="checkbox"/> Intermittent <input type="checkbox"/> Perennial			
Waterbody Type: <i>(check one)</i> <input type="checkbox"/> River <input checked="" type="checkbox"/> Stream <input type="checkbox"/> Ditch <input type="checkbox"/> Canal <input type="checkbox"/> Other:			
OHWM Width: 4 ft.		OHWM Indicator: <i>(check all that apply)</i>	
Height: 0.5 ft.		<input type="checkbox"/> Clear line on bank <input type="checkbox"/> Shelving <input type="checkbox"/> Wrested vegetation <input type="checkbox"/> Scouring <input type="checkbox"/> Water staining <input type="checkbox"/> Bent, matted, or missing vegetation <input type="checkbox"/> Wrack line <input checked="" type="checkbox"/> Litter and debris <input type="checkbox"/> Abrupt plant community change <input type="checkbox"/> Soil characteristic change	
N/A <input type="checkbox"/>			
Width of Waterbody - Top of Bank to Top of Bank: 8 ft.	Width of Waterbody - Toe of Slope to Toe of Slope: 2 ft.	Width of Waterbody - Water Edge to Water Edge: N/A <input checked="" type="checkbox"/> _____ ft.	Depth of Water: <i>(Approx.)</i> N/A <input checked="" type="checkbox"/> _____ ft.
Sinuosity: <i>(check one)</i> <input type="checkbox"/> Straight <input checked="" type="checkbox"/> Meandering	Water velocity: <i>(Approx.)</i> _____ fps N/A <input checked="" type="checkbox"/>	Bank height Right: 3 ft. Left: 3 ft.	Bank slope Right: 80 degrees Left: 60 degrees
Qualitative Attributes			
Water Appearance: <i>(check one)</i> <input checked="" type="checkbox"/> No water <input type="checkbox"/> Clear <input type="checkbox"/> Turbid <input type="checkbox"/> Sheen on surface <input type="checkbox"/> Surface scum <input type="checkbox"/> Algal mats <input type="checkbox"/> Other:			
Substrate: <i>(check all that apply)</i> % of Substrate: _____% _____% _____% _____% 90% _____% 10% _____%			
Width of Riparian Zone: N/A <input checked="" type="checkbox"/> _____ ft.		Vegetative Layers: <i>(check all that apply)</i> <input checked="" type="checkbox"/> Trees: <input checked="" type="checkbox"/> Saplings/Shrubs: <input checked="" type="checkbox"/> Herbs Avg. DBH of Dominants: <i>(approx.)</i> 8 in. 2 in.	
Dominant Bank Vegetation <i>(list)</i> : Black walnut, winged sumac, mockernut hickory, Japanese honeysuckle, sweet-gum, Chinese privet, red cedar			
Aquatic Habitats (ex: submerged or emerged aquatic vegetation, overhanging banks/roots, leaf packs, large submerged wood, riffles, deep pools): None			
Aquatic Organisms Observed <i>(list)</i> : None			
T&E Species Observed <i>(list)</i> : None			
Disturbances (ex: livestock access, manure in waterbody, waste discharge pipes): Stream flows through a 18" culvert within the corridor			
Tributary is: <i>(check one)</i> <input checked="" type="checkbox"/> Natural <input type="checkbox"/> Artificial, man-made <input type="checkbox"/> Manipulated			
Stream Quality ^a : <i>(check one)</i> <input type="checkbox"/> High <input checked="" type="checkbox"/> Moderate <input type="checkbox"/> Low			

Waterbody ID:

Sbuc101

^a **High Quality:** Natural channel, natural vegetation extends at least one or two active channel widths on each side; banks stable and protected by roots; water color is clear to tea-colored; no barriers to fish movement; many fish cover types available; diverse and stable aquatic habitat; no disturbance by livestock or man.

Moderate Quality: Altered channel evidenced by rip-rap; natural vegetation extends 1/3-1/2 of the active channel width on each side; filtering function or riparian vegetation only moderately compromised; banks moderately unstable; water color is cloudy, submerged objects covered with greenish film; moderate odor; minor barriers to fish movement; fair aquatic habitat; minimum disturbance by livestock or man.

Low Quality: Channel is actively down cutting or widening; rip rap and channelization excessive; natural vegetation less than 1/3 of the active channel width on each side; lack of regeneration; filtering function severely compromised; banks unstable (eroding); water color is muddy and turbid; obvious pollutants (algal mats, surface scum, surface sheen); heavy odor; severe barriers to fish movement; little to no aquatic habitat; severe disturbance from livestock or man.

Notes:

This feature has weak OHWM indicators, it may not be a stream and act more like an upland drainage system, but it is difficult to tell at this time of year. FAC and FACU plants grow within the bed and there are extensive fibrous roots.

Waterbody Sketch (Include north arrow, centerline, distance from centerline, data point location, survey boundary, and IDs of associated features)

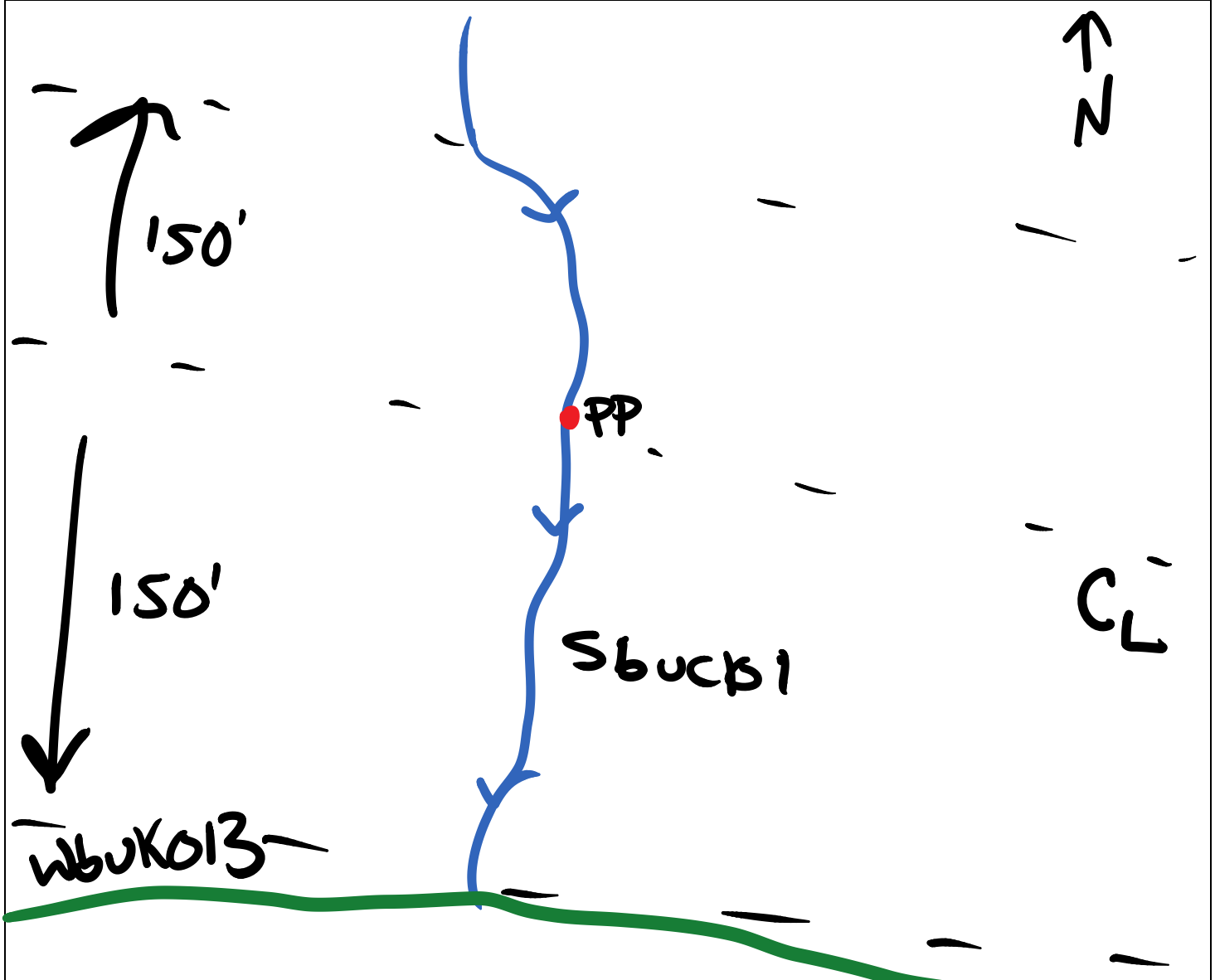



Waterbody SBUC101 facing north upstream



Waterbody SBUC101 facing south downstream



Waterbody SBUC101 facing west across

Linear Waterbody Data Sheet

Survey Description			
Project Name: Atlantic Coast Pipeline		Waterbody Name: UNT to Little Willis River	
Waterbody ID: sbua005		Date: 10/23/2014	
State: Virginia	County: Buckingham	Company: NRG	Crew Member Initials: GB, TP
Photos: 3 photos			
Tract Number(s): 09-121; access road 45		Nearest Milepost: 206.3	Associated Wetland ID(s): none
Survey Type: <i>(check one)</i> <input type="checkbox"/> Centerline <input type="checkbox"/> Re-Route <input checked="" type="checkbox"/> Access Road <input type="checkbox"/> Other:			
Physical Attributes			
Stream Classification: <i>(check one)</i> <input type="checkbox"/> Ephemeral <input checked="" type="checkbox"/> Intermittent <input type="checkbox"/> Perennial			
Waterbody Type: <i>(check one)</i> <input type="checkbox"/> River <input checked="" type="checkbox"/> Stream <input type="checkbox"/> Ditch <input type="checkbox"/> Canal <input type="checkbox"/> Other:			
OHWM Width: 4.0 ft.		OHWM Indicator: <i>(check all that apply)</i>	
Height: 0.75 ft.		<input checked="" type="checkbox"/> Clear line on bank <input type="checkbox"/> Shelving <input type="checkbox"/> Wrested vegetation <input checked="" type="checkbox"/> Scouring <input type="checkbox"/> Water staining	
N/A <input type="checkbox"/>		<input type="checkbox"/> Bent, matted, or missing vegetation <input type="checkbox"/> Wrack line <input checked="" type="checkbox"/> Litter and debris <input type="checkbox"/> Abrupt plant community change <input type="checkbox"/> Soil characteristic change	
Width of Waterbody - Top of Bank to Top of Bank: 6.0 ft.	Width of Waterbody - Toe of Slope to Toe of Slope: 3.0 ft.	Width of Waterbody - Water Edge to Water Edge: 3.0 ft.	Depth of Water: <i>(Approx.)</i> 0.33 ft.
Sinuosity: <i>(check one)</i> <input type="checkbox"/> Straight <input checked="" type="checkbox"/> Meandering		Water velocity: <i>(Approx.)</i> 0.50 fps	Bank height: Right: 3.0 ft. Left: 3.0 ft.
N/A <input type="checkbox"/>		Bank slope: Right: 90 degrees Left: 60 degrees	
Qualitative Attributes			
Water Appearance: <i>(check one)</i> <input type="checkbox"/> No water <input checked="" type="checkbox"/> Clear <input type="checkbox"/> Turbid <input type="checkbox"/> Sheen on surface <input type="checkbox"/> Surface scum <input type="checkbox"/> Algal mats <input type="checkbox"/> Other:			
Substrate: <i>(check all that apply)</i>			
% of Substrate: _____% _____% 30% _____% 45% 15% 10% _____%			
Width of Riparian Zone: _____ ft.	Vegetative Layers: <i>(check all that apply)</i>		
N/A <input checked="" type="checkbox"/>	<input checked="" type="checkbox"/> Trees: <input checked="" type="checkbox"/> Saplings/Shrubs: <input checked="" type="checkbox"/> Herbs		
Avg. DBH of Dominants: <i>(approx.)</i> 12.0 in. 1.5 in.			
Dominant Bank Vegetation <i>(list)</i> : Sweetgum, white ash, black walnut, hackberry, eastern red cedar, multiflora rose, spicebush, greenbrier, Japanese honeysuckle, Virginia rye grass, woodland sedge, wood rush			
Aquatic Habitats <i>(ex: submerged or emerged aquatic vegetation, overhanging banks/roots, leaf packs, large submerged wood, riffles, deep pools)</i> : Small pools, leaf packs, overhanging bank			
Aquatic Organisms Observed <i>(list)</i> : frog			
T&E Species Observed <i>(list)</i> : none			
Disturbances <i>(ex: livestock access, manure in waterbody, waste discharge pipes)</i> : Culvert crossing for access road 45			
Tributary is: <i>(check one)</i> <input checked="" type="checkbox"/> Natural <input type="checkbox"/> Artificial, man-made <input type="checkbox"/> Manipulated			
Stream Quality ^a : <i>(check one)</i> <input type="checkbox"/> High <input checked="" type="checkbox"/> Moderate <input type="checkbox"/> Low			

Waterbody ID:

sbua005

^a **High Quality:** Natural channel, natural vegetation extends at least one or two active channel widths on each side; banks stable and protected by roots; water color is clear to tea-colored; no barriers to fish movement; many fish cover types available; diverse and stable aquatic habitat; no disturbance by livestock or man.

Moderate Quality: Altered channel evidenced by rip-rap; natural vegetation extends 1/3-1/2 of the active channel width on each side; filtering function or riparian vegetation only moderately compromised; banks moderately unstable; water color is cloudy, submerged objects covered with greenish film; moderate odor; minor barriers to fish movement; fair aquatic habitat; minimum disturbance by livestock or man.

Low Quality: Channel is actively down cutting or widening; rip rap and channelization excessive; natural vegetation less than 1/3 of the active channel width on each side; lack of regeneration; filtering function severely compromised; banks unstable (eroding); water color is muddy and turbid; obvious pollutants (algal mats, surface scum, surface sheen); heavy odor; severe barriers to fish movement; little to no aquatic habitat; severe disturbance from livestock or man.

Notes:

Continues out of access road 45 corridor in both directions, 18" plastic culvert for road crossing, strip of mixed hardwoods surrounded by hayfields.

Waterbody Sketch (Include north arrow, centerline, distance from centerline, data point location, survey boundary, and IDs of associated features)

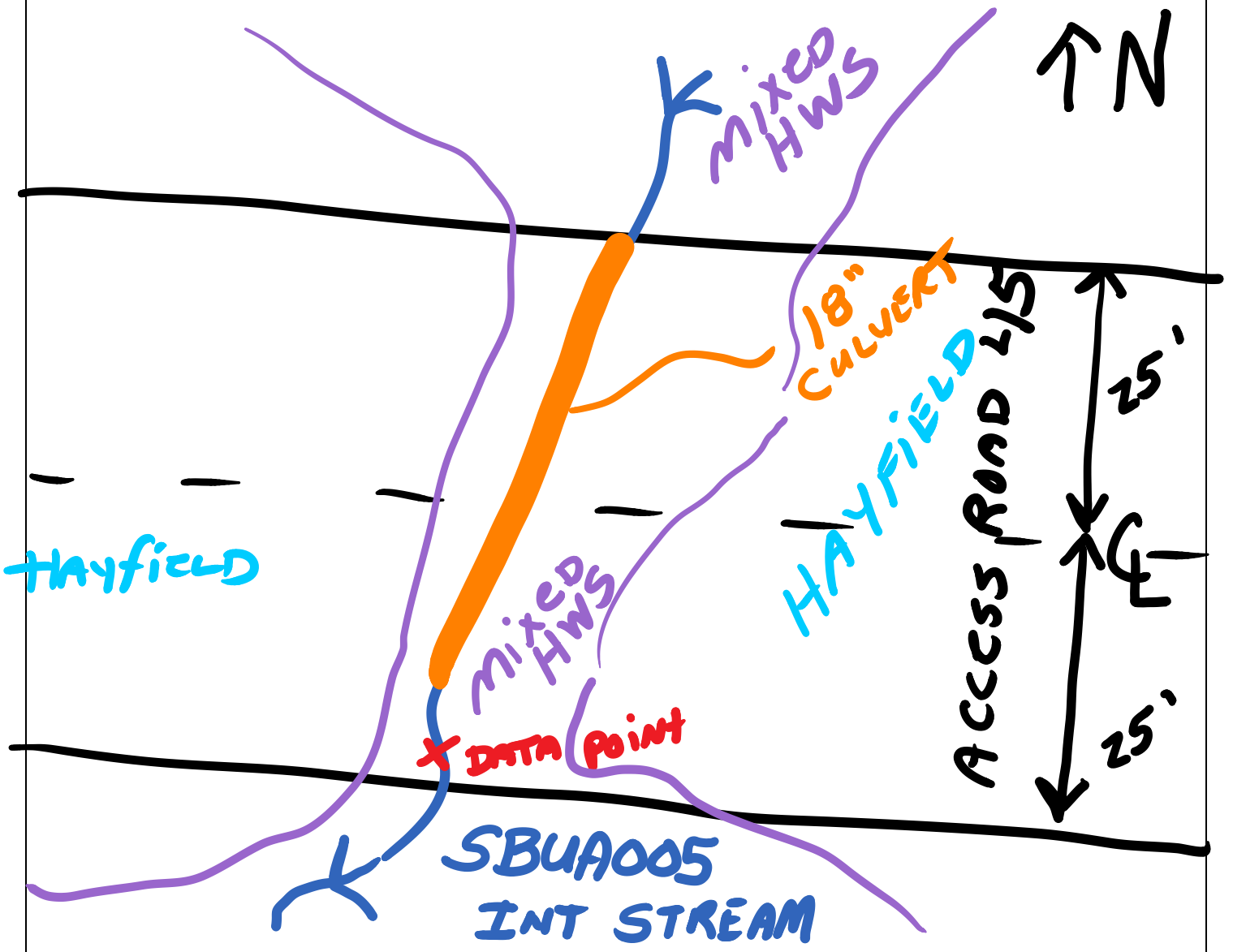



SBUA005 facing northeast upstream



SBUA005 facing southwest downstream



SBUA005 facing east across

Linear Waterbody Data Sheet

Survey Description			
Project Name: Southeast Reliability		Waterbody Name: LITTLE WILLIS RIVER	
Waterbody ID: SBUK037		Date: 8/13/2014	
State: Virginia	County: Buckingham	Company: WOODARD & CURRAN	Crew Member Initial: JD, SG
Photos: IMG 2263 to 2265 x,u,d			
Tract Number(s): 09-124, 09-125		Nearest Milepost: 205	Associated Wetland ID wbuk017e
Survey Type: <i>(check one)</i> <input checked="" type="checkbox"/> Centerline <input type="checkbox"/> Re-Route <input type="checkbox"/> Access Road <input type="checkbox"/> Other:			
Physical Attribute			
Stream Classification: <i>(check one)</i> <input type="checkbox"/> Ephemeral <input type="checkbox"/> Intermittent <input checked="" type="checkbox"/> Perennial			
Waterbody Type: <i>(check one)</i> <input checked="" type="checkbox"/> River <input type="checkbox"/> Stream <input type="checkbox"/> Ditch <input type="checkbox"/> Canal <input type="checkbox"/> Other:			
OHWM Width: <u>25</u> ft.	OHWM Indicator: <i>(check all that apply)</i>	<input checked="" type="checkbox"/> Clear line on bank	<input checked="" type="checkbox"/> Shelving
OHWM Height: <u>5</u> ft.		<input checked="" type="checkbox"/> Wrested vegetation	<input checked="" type="checkbox"/> Scouring
N/A <input type="checkbox"/>	<input checked="" type="checkbox"/> Bent, matted, or missing vegetation	<input checked="" type="checkbox"/> Wrack line	<input checked="" type="checkbox"/> Litter and debris
		<input type="checkbox"/> Abrupt plant community change	<input type="checkbox"/> Soil characteristic change
Width of Waterbody - Top of Bank to Top of Bank: <u>25</u> ft.	Width of Waterbody - Toe of Slope to Toe of Slope: <u>16</u> ft.	Width of Waterbody - Water Edge to Water Edge: N/A <input type="checkbox"/> <u>11</u> ft.	Depth of Water: <i>(Approx.)</i> N/A <input checked="" type="checkbox"/> <u>0.5</u> ft.
Sinuosity: <i>(check one)</i> <input type="checkbox"/> Straight <input checked="" type="checkbox"/> Meandering	Water velocity: <i>(Approx.)</i> <u>0.1</u> fps N/A <input type="checkbox"/>	Bank height Right: <u>5</u> ft. Left: <u>5</u> ft.	Bank slope Right: <u>70</u> degrees Left: <u>30</u> degrees
Qualitative Attributes			
Water Appearance: <i>(check one)</i> <input type="checkbox"/> No water <input checked="" type="checkbox"/> Clear <input type="checkbox"/> Turbid <input type="checkbox"/> Sheen on surface <input type="checkbox"/> Surface scum <input type="checkbox"/> Algal mats <input type="checkbox"/> Other:			
Substrate: <i>(check all that apply)</i> NA			
% of Substrate:	<u>NA</u> %	<u>NA</u> %	<u>25</u> %
	<u>35</u> %	<u>30</u> %	<u>10</u> %
	<u>NA</u> %	<u>NA</u> %	<u>NA</u> %
Width of Riparian Zone: <u>100</u> ft. N/A <input type="checkbox"/>	Vegetative Layers: <i>(check all that apply)</i>		
	<input checked="" type="checkbox"/> Trees: <u>20</u> in. <input checked="" type="checkbox"/> Saplings/Shrubs: <u>2</u> in. <input checked="" type="checkbox"/> Herbs		
Avg. DBH of Dominants: <i>(approx.)</i>			
Dominant Bank Vegetation <i>(list)</i> SYCAMORE, SWEET GUM, IRON WOOD, PAW-PAW, POISON IVY, HICKORY, FALSE NETTLE, TRUMPET WEED			
Aquatic Habitats (ex: submerged or emerged aquatic vegetation, overhanging banks/roots, leaf packs, large submerged wood, riffles, deep pools): OVERHANGING BANKS, LWD, ROOTS, DEEP POOLS, SUBMERGED LARGE WOOD, LEAF PACKS			
Aquatic Organisms Observed <i>(list)</i> : FISH, CLAMS, FROG			
Disturbances (ex: livestock access, manure in waterbody, waste discharge pipes): LIVESTOCK ON DOWNLINE BANK, ROAD CULVERT 50FT WEST OF COORIDOR			
Disturbances (ex: livestock access, manure in waterbody, waste discharge pipes): NA			
Tributary is: <i>(check one)</i> <input checked="" type="checkbox"/> Natural <input type="checkbox"/> Artificial, man-made <input type="checkbox"/> Manipulated			
Stream Quality ^a : <i>(check one)</i> <input type="checkbox"/> High <input checked="" type="checkbox"/> Moderate <input type="checkbox"/> Low			

Waterbody ID:

SBUK037

^a **High Quality:** Natural channel, natural vegetation extends at least one or two active channel widths on each side; banks stable and protected by roots; water color is clear to tea-colored; no barriers to fish movement; many fish cover types available; diverse and stable aquatic habitat; no disturbance by livestock or man.

Moderate Quality: Altered channel evidenced by rip-rap; natural vegetation extends 1/3-1/2 of the active channel width on each side; filtering function or riparian vegetation only moderately compromised; banks moderately unstable; water color is cloudy, submerged objects covered with greenish film; moderate odor; minor barriers to fish movement; fair aquatic habitat; minimum disturbance by livestock or man.

Low Quality: Channel is actively down cutting or widening; rip rap and channelization excessive; natural vegetation less than 1/3 of the active channel width on each side; lack of regeneration; filtering function severely compromised; banks unstable (eroding); water color is muddy and turbid; obvious pollutants (algal mats, surface scum, surface sheen); heavy odor; severe barriers to fish movement; little to no aquatic habitat; severe disturbance from livestock or man.

Notes:

PERENNIAL STREAM, FLOWING SOUTHEAST THROUGH COORIDOR, LARGE AMOUNT OF WOODY DEBRIS. 3/4" OF RAIN FELL DAY BEFORE VISIT. EVIDENCE OF FLOW OVER SHELVES. VERY WIDE BANK/SHELF OVER CENTERLINE. MODERATE GRADIENT, SINUOUS.

Waterbody Sketch (Include north arrow, centerline, distance from centerline, data point location, survey boundary, and IDs of associated features)

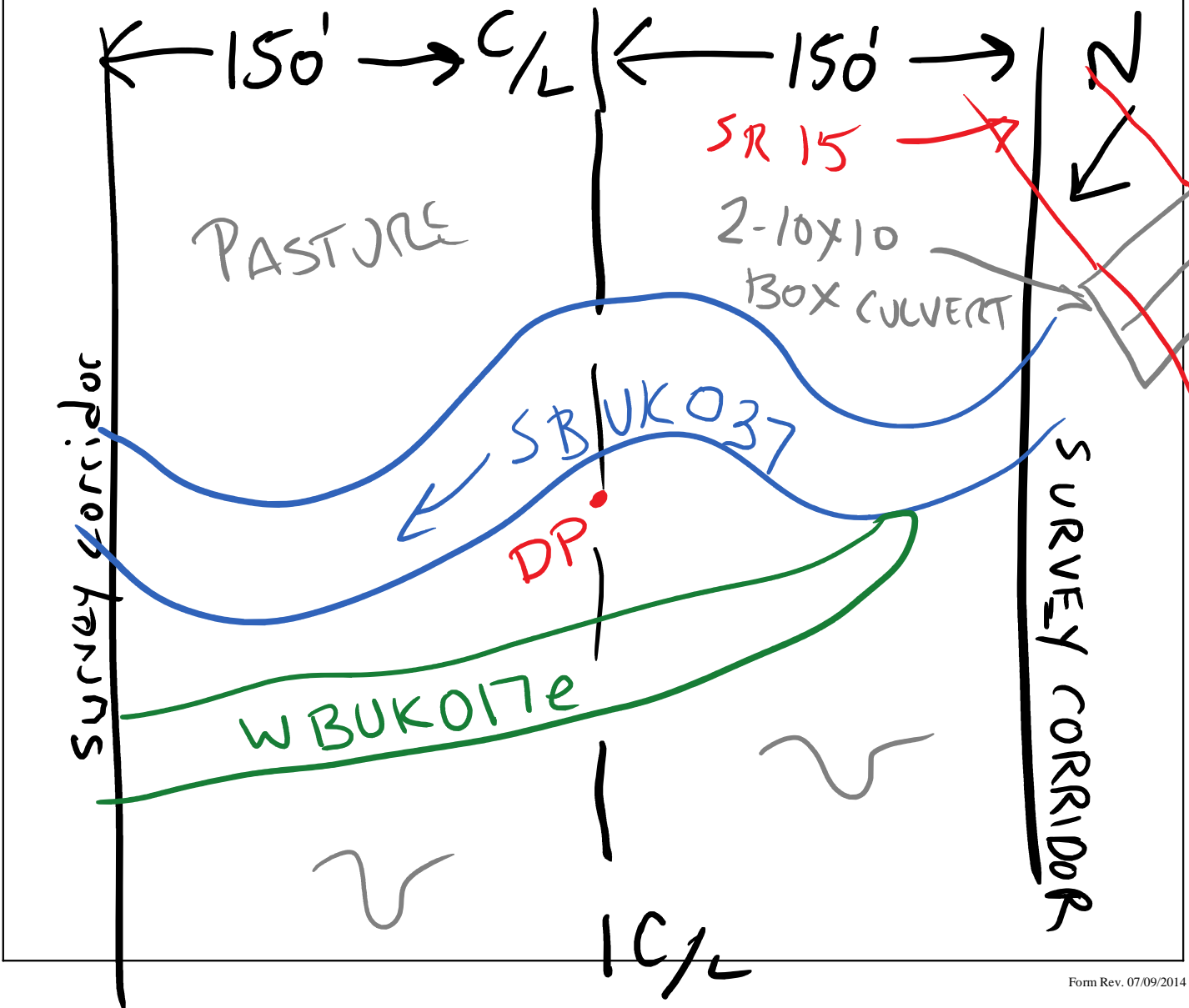



Waterbody point sbuk037 facing South and
across



Waterbody point sbuk036 facing East and
upstream



Waterbody point sbuk037 facing West and downstream

Linear Waterbody Data Sheet

Survey Description			
Project Name: Atlantic Coast Pipeline		Waterbody Name: Gills Creek	
Waterbody ID: Sbuc106		Date: 11/6/2015	
State: West Virginia	County: Buckingham	Company: NRG	Crew Member Initials: CR, AS
Photos: 1-3			
Tract Number(s): 09-128		Nearest Milepost:	Associated Wetland ID(s): Wbuc104
Survey Type: <i>(check one)</i> <input type="checkbox"/> Centerline <input checked="" type="checkbox"/> Re-Route <input type="checkbox"/> Access Road <input type="checkbox"/> Other:			
Physical Attributes			
Stream Classification: <i>(check one)</i> <input type="checkbox"/> Ephemeral <input type="checkbox"/> Intermittent <input checked="" type="checkbox"/> Perennial			
Waterbody Type: <i>(check one)</i> <input type="checkbox"/> River <input checked="" type="checkbox"/> Stream <input type="checkbox"/> Ditch <input type="checkbox"/> Canal <input type="checkbox"/> Other:			
OHWM Width: <u>12</u> ft.		OHWM Indicator: <i>(check all that apply)</i> <input checked="" type="checkbox"/> Clear line on bank <input type="checkbox"/> Shelving <input type="checkbox"/> Wrested vegetation <input type="checkbox"/> Scouring <input type="checkbox"/> Water staining	
OHWM Height: <u>2.5</u> ft.		<input checked="" type="checkbox"/> Bent, matted, or missing vegetation <input checked="" type="checkbox"/> Wrack line <input checked="" type="checkbox"/> Litter and debris <input type="checkbox"/> Abrupt plant community change <input type="checkbox"/> Soil characteristic change	
N/A <input type="checkbox"/>			
Width of Waterbody - Top of Bank to Top of Bank: <u>18</u> ft.	Width of Waterbody - Toe of Slope to Toe of Slope: <u>3</u> ft.	Width of Waterbody - Water Edge to Water Edge: <u>10</u> ft.	Depth of Water: <i>(Approx.)</i> <u>1.5</u> ft.
N/A <input type="checkbox"/>		N/A <input type="checkbox"/>	
Sinuosity: <i>(check one)</i> <input type="checkbox"/> Straight <input checked="" type="checkbox"/> Meandering		Water velocity: <i>(Approx.)</i> <u>0.5</u> fps	Bank height Right: <u>5</u> ft. Left: <u>5</u> ft.
N/A <input type="checkbox"/>		N/A <input type="checkbox"/>	
Bank slope Right: <u>70</u> degrees Left: <u>70</u> degrees			
Qualitative Attributes			
Water Appearance: <i>(check one)</i> <input type="checkbox"/> No water <input checked="" type="checkbox"/> Clear <input type="checkbox"/> Turbid <input type="checkbox"/> Sheen on surface <input type="checkbox"/> Surface scum <input type="checkbox"/> Algal mats <input type="checkbox"/> Other:			
Substrate: <i>(check all that apply)</i> <input type="checkbox"/> Bedrock <input type="checkbox"/> Boulder <input type="checkbox"/> Cobble <input checked="" type="checkbox"/> Gravel <input checked="" type="checkbox"/> Sand <input checked="" type="checkbox"/> Silt/ clay <input type="checkbox"/> Organic <input type="checkbox"/> Other:			
% of Substrate: _____% _____% _____% <u>20</u> % <u>60</u> % <u>20</u> % _____% _____%			
Width of Riparian Zone: <u>200</u> ft.		Vegetative Layers: <i>(check all that apply)</i> <input checked="" type="checkbox"/> Trees: <input checked="" type="checkbox"/> Saplings/Shrubs: <input checked="" type="checkbox"/> Herbs	
N/A <input type="checkbox"/>		Avg. DBH of Dominants: <i>(approx.)</i> <u>20</u> in. <u>2</u> in.	
Dominant Bank Vegetation <i>(list)</i> : Sycamore, red maple, sweet-gum, river birch, river cane, multiflora rose, tulip poplar			
Aquatic Habitats (ex: submerged or emerged aquatic vegetation, overhanging banks/roots, leaf packs, large submerged wood, riffles, deep pools): Overhanging roots, pools, leaf packs			
Aquatic Organisms Observed <i>(list)</i> : Crayfish			
T&E Species Observed <i>(list)</i> : None			
Disturbances (ex: livestock access, manure in waterbody, waste discharge pipes): Stream flows through three culverts under a road			
Tributary is: <i>(check one)</i> <input checked="" type="checkbox"/> Natural <input type="checkbox"/> Artificial, man-made <input type="checkbox"/> Manipulated			
Stream Quality ³ : <i>(check one)</i> <input type="checkbox"/> High <input checked="" type="checkbox"/> Moderate <input type="checkbox"/> Low			

Waterbody ID:

Sbuc106

^a **High Quality:** Natural channel, natural vegetation extends at least one or two active channel widths on each side; banks stable and protected by roots; water color is clear to tea-colored; no barriers to fish movement; many fish cover types available; diverse and stable aquatic habitat; no disturbance by livestock or man.

Moderate Quality: Altered channel evidenced by rip-rap; natural vegetation extends 1/3-1/2 of the active channel width on each side; filtering function or riparian vegetation only moderately compromised; banks moderately unstable; water color is cloudy, submerged objects covered with greenish film; moderate odor; minor barriers to fish movement; fair aquatic habitat; minimum disturbance by livestock or man.

Low Quality: Channel is actively down cutting or widening; rip rap and channelization excessive; natural vegetation less than 1/3 of the active channel width on each side; lack of regeneration; filtering function severely compromised; banks unstable (eroding); water color is muddy and turbid; obvious pollutants (algal mats, surface scum, surface sheen); heavy odor; severe barriers to fish movement; little to no aquatic habitat; severe disturbance from livestock or man.

Notes:

Waterbody Sketch (Include north arrow, centerline, distance from centerline, data point location, survey boundary, and IDs of associated features)

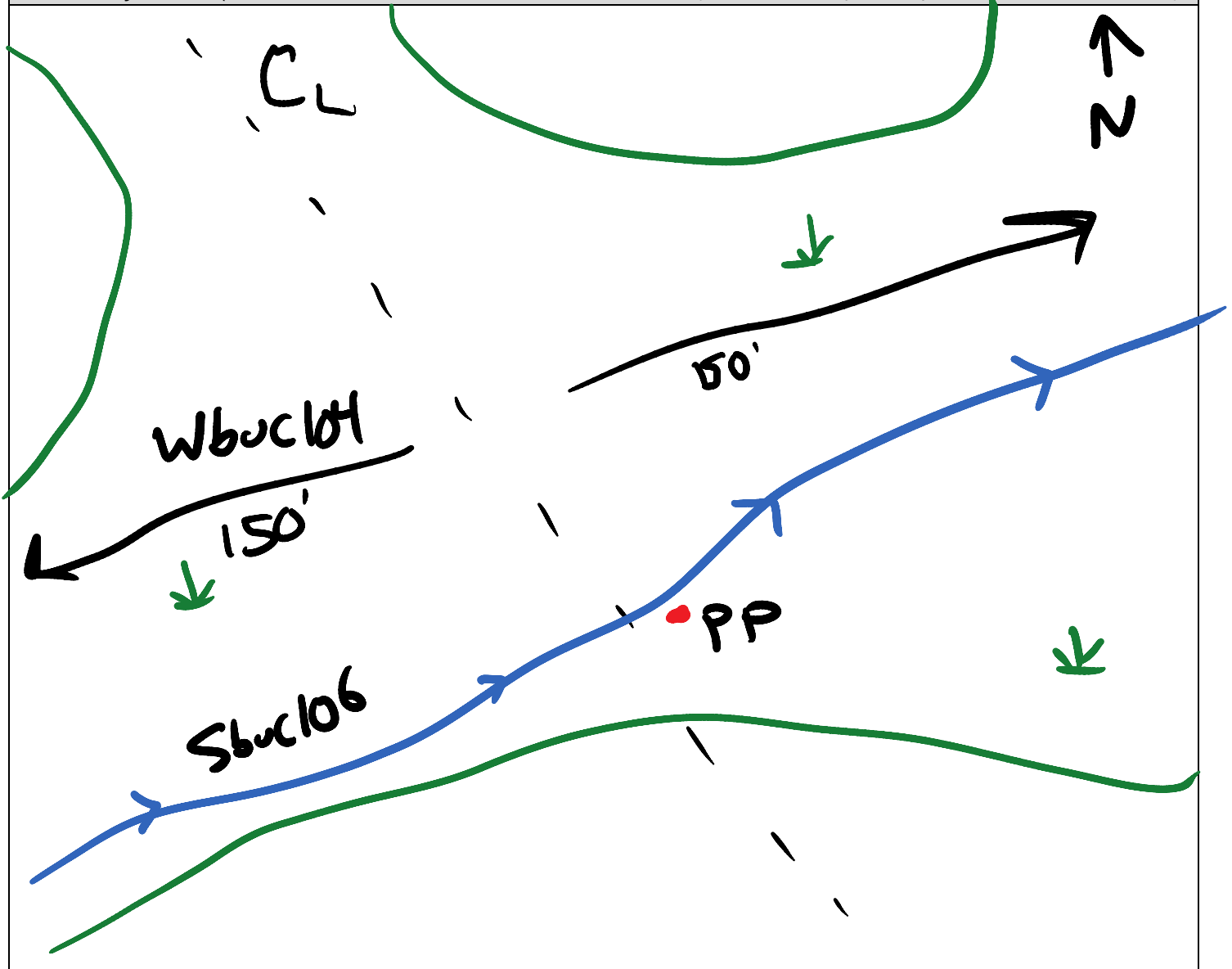



Waterbody SBUC106 facing southwest upstream



Waterbody SBUC106 facing northeast downstream



Waterbody SBUC106 facing northwest across

Linear Waterbody Data Sheet

Survey Description				
Project Name: Southeast Reliability		Waterbody Name: UNT to Little Willis River		Waterbody ID: SBUK018
State: Virginia		County: Buckingham	Company: W&C	Crew Member Initials: WM, JD, SG
Tract Number(s): 09-129		Nearest Milepost: 207		Associated Wetland ID(s): WBUK010F
Survey Type: <small>(check one)</small> <input checked="" type="checkbox"/> Centerline <input type="checkbox"/> Re-Route <input type="checkbox"/> Access Road <input type="checkbox"/> Other:				
Physical Attributes				
Stream Classification: <small>(check one)</small> <input checked="" type="checkbox"/> Ephemeral <input type="checkbox"/> Intermittent <input type="checkbox"/> Perennial				
Waterbody Type: <small>(check one)</small> <input type="checkbox"/> River <input checked="" type="checkbox"/> Stream <input type="checkbox"/> Ditch <input type="checkbox"/> Canal <input type="checkbox"/> Other:				
OHWM Width: <u>1</u> ft. Height: <u>0.3</u> ft. N/A <input type="checkbox"/>		OHWM Indicator: <small>(check all that apply)</small> <input checked="" type="checkbox"/> Clear line on bank <input type="checkbox"/> Shelving <input checked="" type="checkbox"/> Wrested vegetation <input checked="" type="checkbox"/> Scouring <input checked="" type="checkbox"/> Water staining <input checked="" type="checkbox"/> Bent, matted, or missing vegetation <input checked="" type="checkbox"/> Wrack line <input checked="" type="checkbox"/> Litter and debris <input type="checkbox"/> Abrupt plant community change <input checked="" type="checkbox"/> Soil characteristic change		
Width of Waterbody - Top of Bank to Top of Bank: <u>3</u> ft.	Width of Waterbody - Toe of Slope to Toe of Slope: <u>1</u> ft.	Width of Waterbody - Water Edge to Water Edge: N/A <input checked="" type="checkbox"/> <u> </u> ft.	Depth of Water: <small>(Approx.)</small> <u> </u> ft.	
Sinuosity: <small>(check one)</small> <input checked="" type="checkbox"/> Straight <input type="checkbox"/> Meandering	Water velocity: <small>(Approx.)</small> <u> </u> fps N/A <input checked="" type="checkbox"/>	Bank height Right: <u>1</u> ft. Left: <u>1</u> ft.	Bank slope Right: <u>45</u> degrees Left: <u>45</u> degrees	
Qualitative Attributes				
Water Appearance: <small>(check one)</small> <input checked="" type="checkbox"/> No water <input type="checkbox"/> Clear <input type="checkbox"/> Turbid <input type="checkbox"/> Sheen on surface <input type="checkbox"/> Surface scum <input type="checkbox"/> Algal mats <input type="checkbox"/> Other:				
Substrate: <small>(check all that apply)</small> <input type="checkbox"/> Bedrock <input type="checkbox"/> Boulder <input type="checkbox"/> Cobble <input checked="" type="checkbox"/> Gravel <input checked="" type="checkbox"/> Sand <input checked="" type="checkbox"/> Silt/ clay <input checked="" type="checkbox"/> Organic <input type="checkbox"/> Other: % of Substrate: <u>NA</u> % <u>NA</u> % <u>NA</u> % <u>15</u> % <u>60</u> % <u>20</u> % <u>5</u> % <u> </u> %				
Width of Riparian Zone: <u>>100</u> ft. N/A <input type="checkbox"/>	Vegetative Layers: <small>(check all that apply)</small> <input checked="" type="checkbox"/> Trees: <input checked="" type="checkbox"/> Saplings/Shrubs: <input checked="" type="checkbox"/> Herbs Avg. DBH of Dominants: <small>(approx.)</small> <u>12</u> in. <u>2</u> in.			
Dominant Bank Vegetation <small>(list)</small> : LOBLOLLY PINE, SWEET GUM, HASH BARK HICKORY, CEDAR, MOSS, CAREX				
Aquatic Habitats <small>(ex: submerged or emerged aquatic vegetation, overhanging banks/roots, leaf packs, large submerged wood, riffles, deep pools)</small> : ROOTED, SANDY BOTTOM WITH LEAF PACKS, SMALL WOODY DEBRIS				
Aquatic Organisms Observed <small>(list)</small> : NA				
T&E Species Observed <small>(list)</small> : NA				
Disturbances <small>(ex: livestock access, manure in waterbody, waste discharge pipes)</small> : NA				
Tributary is: <small>(check one)</small> <input checked="" type="checkbox"/> Natural <input type="checkbox"/> Artificial, man-made <input type="checkbox"/> Manipulated				
Stream Quality ^a : <small>(check one)</small> <input type="checkbox"/> High <input type="checkbox"/> Moderate <input checked="" type="checkbox"/> Low				

Waterbody ID:

SBUK018

^a **High Quality:** Natural channel, natural vegetation extends at least one or two active channel widths on each side; banks stable and protected by roots; water color is clear to tea-colored; no barriers to fish movement; many fish cover types available; diverse and stable aquatic habitat; no disturbance by livestock or man

Moderate Quality: Altered channel evidenced by rip-rap; natural vegetation extends 1/3-1/2 of the active channel width on each side; filtering function or riparian vegetation only moderately compromised; banks moderately unstable; water color is cloudy, submerged objects covered with greenish film; moderate odor; minor barriers to fish movement; fair aquatic habitat; minimum disturbance by livestock or man.

Low Quality: Channel is actively down cutting or widening; rip rap and channelization excessive; natural vegetation less than 1/3 of the active channel width on each side; lack of regeneration; filtering function severely compromised; banks unstable (eroding); water color is muddy and turbid; obvious pollutants (algal mats, surface scum, surface sheen); heavy odor; severe barriers to fish movement; little to no aquatic habitat; severe disturbance from livestock or man.

Notes:

SMALL EPHEMERAL STREAM IN UPLAND PINE AND HW FOREST; MINIMUM HUMAN DISTURBANCE. WITH ABUTTING WETLAND(WBUK010f)

Waterbody Sketch (Include north arrow, centerline, distance from centerline, data point location, survey boundary, and IDs of associated features)

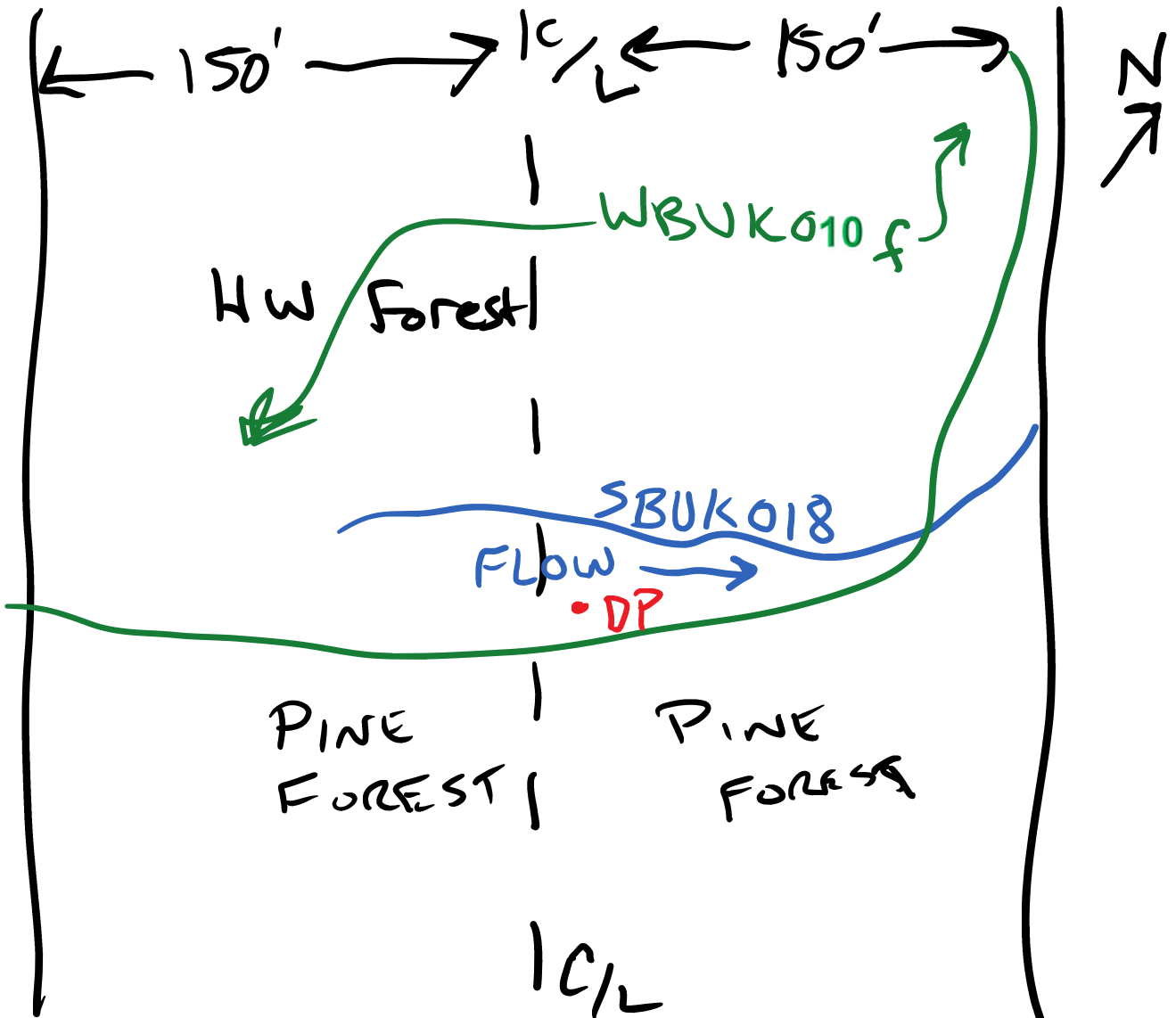



Waterbody point sbuk018 facing across



Waterbody point sbuk018 facing upstream



Waterbody point sbuk018 facing downstream

Linear Waterbody Data Sheet

Survey Description			
Project Name: Atlantic Coast Pipeline		Waterbody Name: UNT to Perkins Creek	
Waterbody ID: sbua003		Date: 10/18/2014	
State: Virginia	County: Buckingham	Company: NRG	Crew Member Initials: GB, LE
Photos: 3 photos			
Tract Number(s): 09-129		Nearest Milepost: Access Road 47	Associated Wetland ID(s): none
Survey Type: <i>(check one)</i> <input type="checkbox"/> Centerline <input type="checkbox"/> Re-Route <input checked="" type="checkbox"/> Access Road <input type="checkbox"/> Other:			
Physical Attributes			
Stream Classification: <i>(check one)</i> <input checked="" type="checkbox"/> Ephemeral <input type="checkbox"/> Intermittent <input type="checkbox"/> Perennial			
Waterbody Type: <i>(check one)</i> <input type="checkbox"/> River <input checked="" type="checkbox"/> Stream <input type="checkbox"/> Ditch <input type="checkbox"/> Canal <input type="checkbox"/> Other:			
OHWM Width: 2.0 ft.		OHWM Indicator: <i>(check all that apply)</i>	
Height: 0.5 ft.		<input type="checkbox"/> Clear line on bank <input type="checkbox"/> Shelving <input type="checkbox"/> Wrested vegetation <input checked="" type="checkbox"/> Scouring <input type="checkbox"/> Water staining <input type="checkbox"/> Bent, matted, or missing vegetation <input type="checkbox"/> Wrack line <input checked="" type="checkbox"/> Litter and debris <input type="checkbox"/> Abrupt plant community change <input type="checkbox"/> Soil characteristic change	
N/A <input type="checkbox"/>			
Width of Waterbody - Top of Bank to Top of Bank: 4.0 ft.	Width of Waterbody - Toe of Slope to Toe of Slope: 1.5 ft.	Width of Waterbody - Water Edge to Water Edge: N/A <input checked="" type="checkbox"/> _____ ft.	Depth of Water: <i>(Approx.)</i> N/A <input checked="" type="checkbox"/> _____ ft.
Sinuosity: <i>(check one)</i> <input type="checkbox"/> Straight <input checked="" type="checkbox"/> Meandering	Water velocity: <i>(Approx.)</i> _____ fps N/A <input checked="" type="checkbox"/>	Bank height Right: 2.5 ft. Left: 2.5 ft.	Bank slope Right: 70 degrees Left: 65 degrees
Qualitative Attributes			
Water Appearance: <i>(check one)</i> <input checked="" type="checkbox"/> No water <input type="checkbox"/> Clear <input type="checkbox"/> Turbid <input type="checkbox"/> Sheen on surface <input type="checkbox"/> Surface scum <input type="checkbox"/> Algal mats <input type="checkbox"/> Other:			
Substrate: <i>(check all that apply)</i> % of Substrate: _____% _____% 45% 10% 25% 20% _____% _____%			
Width of Riparian Zone: N/A <input checked="" type="checkbox"/> _____ ft.	Vegetative Layers: <i>(check all that apply)</i> <input checked="" type="checkbox"/> Trees: <input checked="" type="checkbox"/> Saplings/Shrubs: <input checked="" type="checkbox"/> Herbs Avg. DBH of Dominants: <i>(approx.)</i> 11.0 in. 1.5 in.		
Dominant Bank Vegetation <i>(list)</i> : Loblolly pine, redbud, sweetgum, eastern red cedar, blackberry, Japanese honeysuckle, wood oats, ebony spleenwort			
Aquatic Habitats (ex: submerged or emerged aquatic vegetation, overhanging banks/roots, leaf packs, large submerged wood, riffles, deep pools): none			
Aquatic Organisms Observed <i>(list)</i> : none			
T&E Species Observed <i>(list)</i> : none			
Disturbances (ex: livestock access, manure in waterbody, waste discharge pipes): Culvert crossing for two track road			
Tributary is: <i>(check one)</i> <input checked="" type="checkbox"/> Natural <input type="checkbox"/> Artificial, man-made <input type="checkbox"/> Manipulated			
Stream Quality ^a : <i>(check one)</i> <input type="checkbox"/> High <input checked="" type="checkbox"/> Moderate <input type="checkbox"/> Low			

Waterbody ID:
sbua003

^a **High Quality:** Natural channel, natural vegetation extends at least one or two active channel widths on each side; banks stable and protected by roots; water color is clear to tea-colored; no barriers to fish movement; many fish cover types available; diverse and stable aquatic habitat; no disturbance by livestock or man.

Moderate Quality: Altered channel evidenced by rip-rap; natural vegetation extends 1/3-1/2 of the active channel width on each side; filtering function or riparian vegetation only moderately compromised; banks moderately unstable; water color is cloudy, submerged objects covered with greenish film; moderate odor; minor barriers to fish movement; fair aquatic habitat; minimum disturbance by livestock or man.

Low Quality: Channel is actively down cutting or widening; rip rap and channelization excessive; natural vegetation less than 1/3 of the active channel width on each side; lack of regeneration; filtering function severely compromised; banks unstable (eroding); water color is muddy and turbid; obvious pollutants (algal mats, surface scum, surface sheen); heavy odor; severe barriers to fish movement; little to no aquatic habitat; severe disturbance from livestock or man.

Notes:

Continues out of corridor in both directions; culvert crossing in place for access road 47; 15-20 year old pine plantation

Waterbody Sketch (Include north arrow, centerline, distance from centerline, data point location, survey boundary, and IDs of associated features)

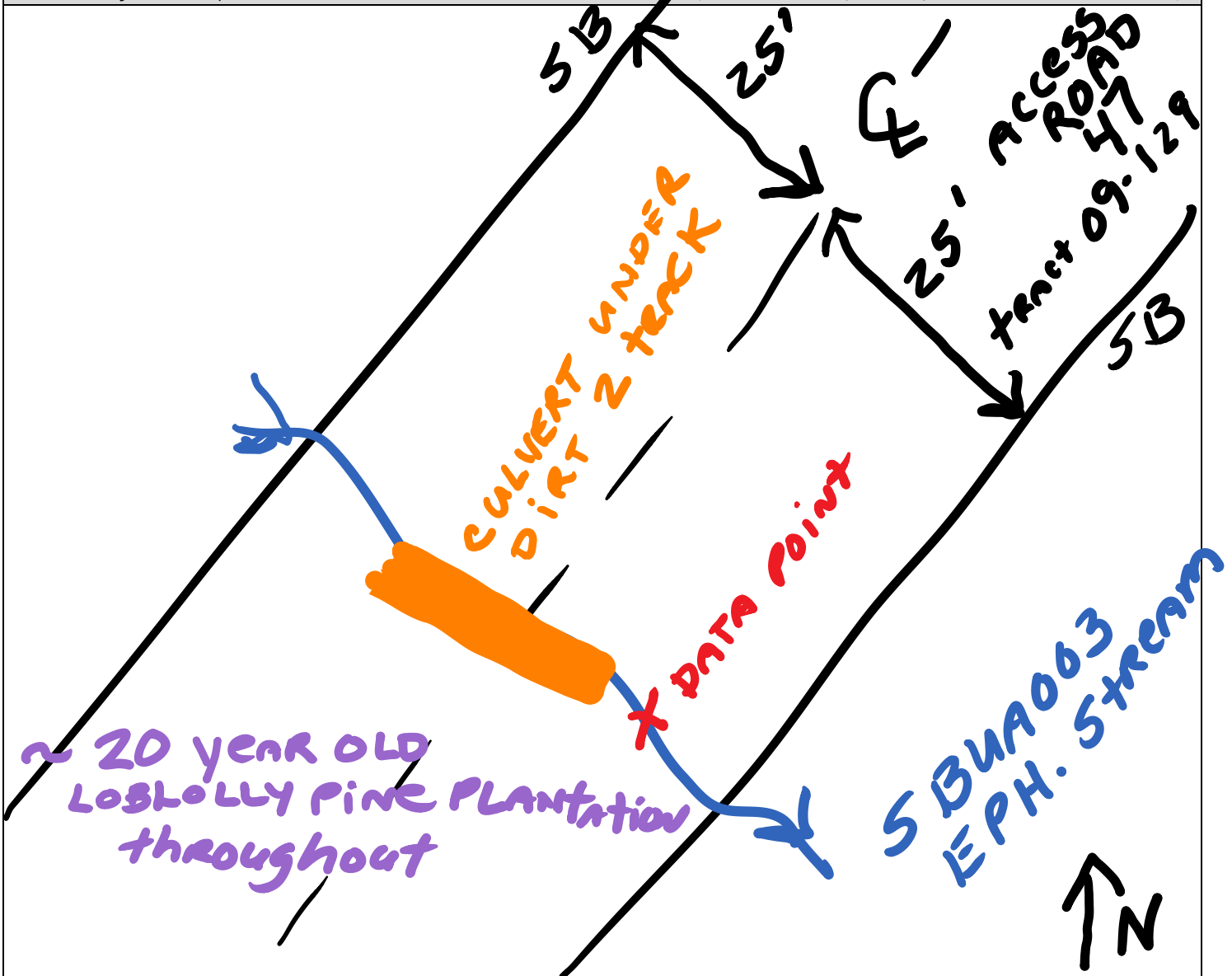



Waterbody SBUA003 facing northwest upstream



Waterbody SBUA003 facing southeast downstream



Waterbody SBUA003 facing northeast across

Linear Waterbody Data Sheet

Survey Description				
Project Name: Southeast Reliability		Waterbody Name: PERKINS CREEK		Waterbody ID: SBUK017
Date: 8/6/2014				
State: Virginia	County: Buckingham	Company: W&C	Crew Member Initials: WM, JD	Photos: 100-0568 TO 0570
Tract Number(s): 09-129		Nearest Milepost: 207	Associated Wetland ID(s): NA	
Survey Type: <i>(check one)</i> <input checked="" type="checkbox"/> Centerline <input type="checkbox"/> Re-Route <input type="checkbox"/> Access Road <input type="checkbox"/> Other:				
Physical Attributes				
Stream Classification: <i>(check one)</i> <input type="checkbox"/> Ephemeral <input type="checkbox"/> Intermittent <input checked="" type="checkbox"/> Perennial				
Waterbody Type: <i>(check one)</i> <input type="checkbox"/> River <input checked="" type="checkbox"/> Stream <input type="checkbox"/> Ditch <input type="checkbox"/> Canal <input type="checkbox"/> Other:				
OHWM Width: <u>13</u> ft. Height: <u>3</u> ft. N/A <input type="checkbox"/>		OHWM Indicator: <i>(check all that apply)</i> <input checked="" type="checkbox"/> Clear line on bank <input checked="" type="checkbox"/> Shelving <input checked="" type="checkbox"/> Wrested vegetation <input checked="" type="checkbox"/> Scouring <input checked="" type="checkbox"/> Water staining <input checked="" type="checkbox"/> Bent, matted, or missing vegetation <input checked="" type="checkbox"/> Wrack line <input checked="" type="checkbox"/> Litter and debris <input type="checkbox"/> Abrupt plant community change <input checked="" type="checkbox"/> Soil characteristic change		
Width of Waterbody - Top of Bank to Top of Bank: <u>22</u> ft.	Width of Waterbody - Toe of Slope to Toe of Slope: <u>13</u> ft.	Width of Waterbody - Water Edge to Water Edge: N/A <input type="checkbox"/> <u>12</u> ft.	Depth of Water: <i>(Approx.)</i> N/A <input type="checkbox"/> <u>2</u> ft.	
Sinuosity: <i>(check one)</i> <input checked="" type="checkbox"/> Straight <input type="checkbox"/> Meandering	Water velocity: <i>(Approx.)</i> <u>0.3</u> fps N/A <input type="checkbox"/>	Bank height Right: <u>8</u> ft. Left: <u>8</u> ft.	Bank slope Right: <u>85</u> degrees Left: <u>85</u> degrees	
Qualitative Attributes				
Water Appearance: <i>(check one)</i> <input type="checkbox"/> No water <input checked="" type="checkbox"/> Clear <input type="checkbox"/> Turbid <input type="checkbox"/> Sheen on surface <input type="checkbox"/> Surface scum <input type="checkbox"/> Algal mats <input type="checkbox"/> Other:				
Substrate: <i>(check all that apply)</i> % of Substrate: <u>NA</u> % <u>NA</u> % <u>5</u> % <u>20</u> % <u>50</u> % <u>20</u> % <u>5</u> % _____ %				
Width of Riparian Zone: <u>>100</u> ft. N/A <input type="checkbox"/>	Vegetative Layers: <i>(check all that apply)</i> Avg. DBH of Dominants: <i>(approx.)</i> <u>18</u> in. <u>3</u> in.			
Dominant Bank Vegetation <i>(list)</i> : TULIP POPLAR, RIVER BIRCH, SPICEBUSH, IRONWOOD, CEDAR, ELM, XMAS FERN, HOLLY				
Aquatic Habitats (ex: submerged or emerged aquatic vegetation, overhanging banks/roots, leaf packs, large submerged wood, riffles, deep pools): LWD, POOLS, RIFFLES, UNDERCUT BANKS, LEAF PACKS, SOFT SANDY SEDIMENT				
Aquatic Organisms Observed <i>(list)</i> : FISH, FROGS, WATER STRIDERS, COLEOPTERANS, EPT				
T&E Species Observed <i>(list)</i> : NA				
Disturbances (ex: livestock access, manure in waterbody, waste discharge pipes): NA				
Tributary is: <i>(check one)</i> <input checked="" type="checkbox"/> Natural <input type="checkbox"/> Artificial, man-made <input type="checkbox"/> Manipulated				
Stream Quality ^a : <i>(check one)</i> <input checked="" type="checkbox"/> High <input type="checkbox"/> Moderate <input type="checkbox"/> Low				

Waterbody ID:

SBUK017

^a **High Quality:** Natural channel, natural vegetation extends at least one or two active channel widths on each side; banks stable and protected by roots; water color is clear to tea-colored; no barriers to fish movement; many fish cover types available; diverse and stable aquatic habitat; no disturbance by livestock or man

Moderate Quality: Altered channel evidenced by rip-rap; natural vegetation extends 1/3-1/2 of the active channel width on each side; filtering function or riparian vegetation only moderately compromised; banks moderately unstable; water color is cloudy, submerged objects covered with greenish film; moderate odor; minor barriers to fish movement; fair aquatic habitat; minimum disturbance by livestock or man.

Low Quality: Channel is actively down cutting or widening; rip rap and channelization excessive; natural vegetation less than 1/3 of the active channel width on each side; lack of regeneration; filtering function severely compromised; banks unstable (eroding); water color is muddy and turbid; obvious pollutants (algal mats, surface scum, surface sheen); heavy odor; severe barriers to fish movement; little to no aquatic habitat; severe disturbance from livestock or man.

Notes:

LARGE PERENIAL STREAM IN BOTOMLAND HW FOREST; MINIMUM HUMAN DISTURBANCE. BANKS INCISED AND SOME EROSION EVIDENT

Waterbody Sketch (Include north arrow, centerline, distance from centerline, data point location, survey boundary, and IDs of associated features)

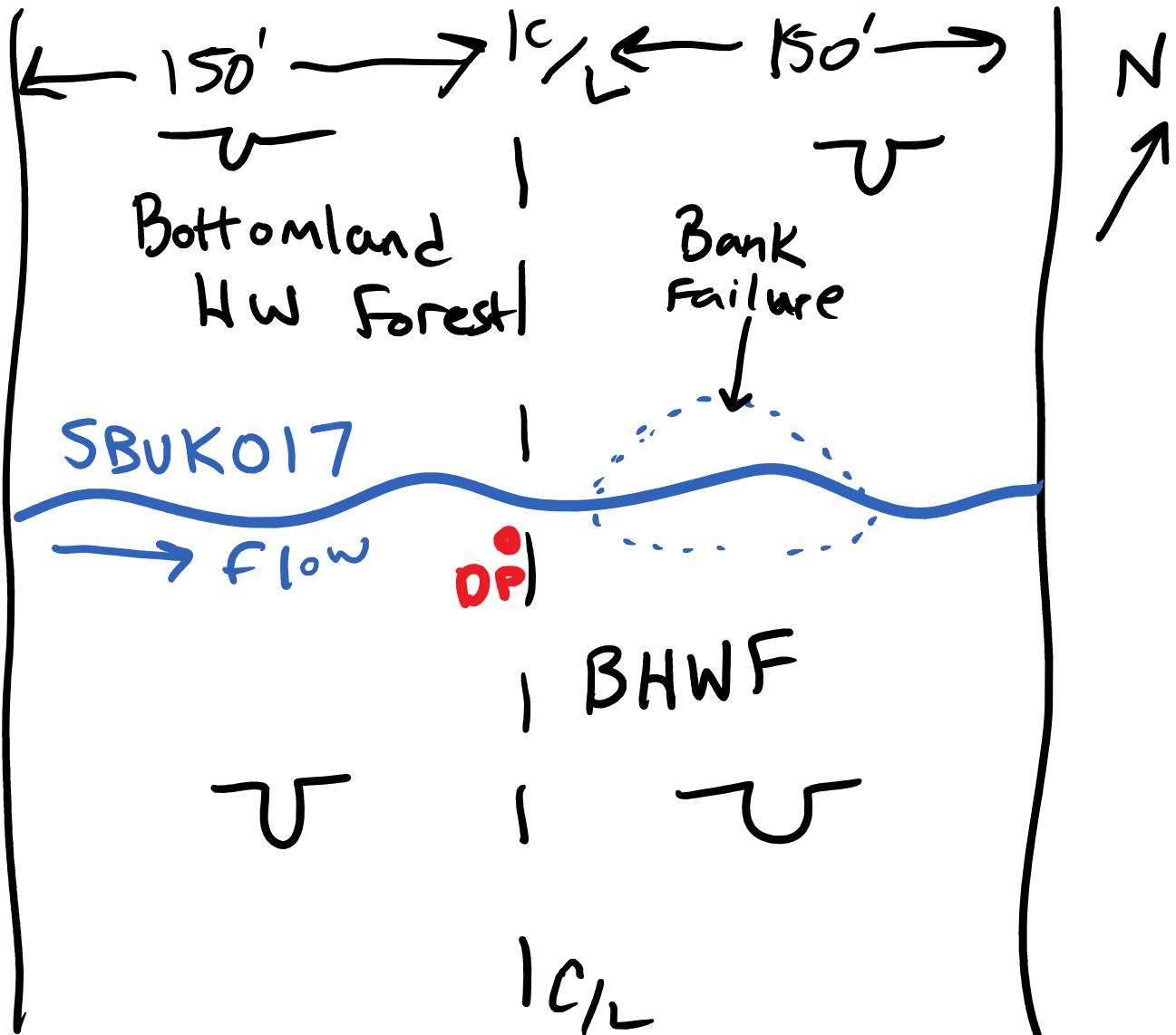



Waterbody point sbuk017 facing south and upstream



Waterbody point sbuk017 facing north and downstream



Waterbody point sbuk017 facing west and across

Linear Waterbody Data Sheet

Survey Description				
Project Name: Southeast Reliability		Waterbody Name: UNNAMED TRIB TO PERKINS CREEK		Waterbody ID: SBUK016
State: Virginia		County: Buckingham	Company: W&C	Crew Member Initials: WM, JD
Tract Number(s): 09-129		Nearest Milepost: 207	Associated Wetland ID(s): NA	
Survey Type: <small>(check one)</small> <input checked="" type="checkbox"/> Centerline <input type="checkbox"/> Re-Route <input type="checkbox"/> Access Road <input type="checkbox"/> Other:				
Physical Attributes				
Stream Classification: <small>(check one)</small> <input checked="" type="checkbox"/> Ephemeral <input type="checkbox"/> Intermittent <input type="checkbox"/> Perennial				
Waterbody Type: <small>(check one)</small> <input type="checkbox"/> River <input checked="" type="checkbox"/> Stream <input type="checkbox"/> Ditch <input type="checkbox"/> Canal <input type="checkbox"/> Other:				
OHWM Width: <u>3</u> ft. Height: <u>1</u> ft. N/A <input type="checkbox"/>		OHWM Indicator: <small>(check all that apply)</small> <input checked="" type="checkbox"/> Clear line on bank <input checked="" type="checkbox"/> Shelving <input checked="" type="checkbox"/> Wrested vegetation <input type="checkbox"/> Scouring <input type="checkbox"/> Water staining <input checked="" type="checkbox"/> Bent, matted, or missing vegetation <input checked="" type="checkbox"/> Wrack line <input checked="" type="checkbox"/> Litter and debris <input type="checkbox"/> Abrupt plant community change <input type="checkbox"/> Soil characteristic change		
Width of Waterbody - Top of Bank to Top of Bank: <u>7</u> ft.	Width of Waterbody - Toe of Slope to Toe of Slope: <u>3</u> ft.	Width of Waterbody - Water Edge to Water Edge: N/A <input checked="" type="checkbox"/> <u> </u> ft.	Depth of Water: <small>(Approx.)</small> <u> </u> ft.	
Sinuosity: <small>(check one)</small> <input type="checkbox"/> Straight <input checked="" type="checkbox"/> Meandering	Water velocity: <small>(Approx.)</small> <u> </u> fps N/A <input checked="" type="checkbox"/>	Bank height Right: <u>3</u> ft. Left: <u>3</u> ft.	Bank slope Right: <u>55</u> degrees Left: <u>55</u> degrees	
Qualitative Attributes				
Water Appearance: <small>(check one)</small> <input checked="" type="checkbox"/> No water <input type="checkbox"/> Clear <input type="checkbox"/> Turbid <input type="checkbox"/> Sheen on surface <input type="checkbox"/> Surface scum <input type="checkbox"/> Algal mats <input type="checkbox"/> Other:				
Substrate: <small>(check all that apply)</small> <input type="checkbox"/> Bedrock <input type="checkbox"/> Boulder <input type="checkbox"/> Cobble <input checked="" type="checkbox"/> Gravel <input type="checkbox"/> Sand <input checked="" type="checkbox"/> Silt/ clay <input checked="" type="checkbox"/> Organic <input type="checkbox"/> Other: % of Substrate: <u>NA</u> % <u>NA</u> % <u>NA</u> % <u>10</u> % <u>NA</u> % <u>85</u> % <u>5</u> % <u> </u> %				
Width of Riparian Zone: <u>>100</u> ft. N/A <input type="checkbox"/>	Vegetative Layers: <small>(check all that apply)</small> <input checked="" type="checkbox"/> Trees: <input checked="" type="checkbox"/> Saplings/Shrubs: <input checked="" type="checkbox"/> Herbs Avg. DBH of Dominants: <small>(approx.)</small> <u>16</u> in. <u>3</u> in.			
Dominant Bank Vegetation <small>(list)</small> : PINUS SPP, SHAGBARK HICKORY, WHITE OAK, CEDAR, DOGWOOD, XMAS FERN, CARDINAL FLOWER				
Aquatic Habitats <small>(ex: submerged or emerged aquatic vegetation, overhanging banks/roots, leaf packs, large submerged wood, riffles, deep pools)</small> : NA				
Aquatic Organisms Observed <small>(list)</small> : NA				
T&E Species Observed <small>(list)</small> : NA				
Disturbances <small>(ex: livestock access, manure in waterbody, waste discharge pipes)</small> : NA				
Tributary is: <small>(check one)</small> <input checked="" type="checkbox"/> Natural <input type="checkbox"/> Artificial, man-made <input type="checkbox"/> Manipulated				
Stream Quality ^a : <small>(check one)</small> <input type="checkbox"/> High <input type="checkbox"/> Moderate <input checked="" type="checkbox"/> Low				

Waterbody ID:

SBUK016

^a **High Quality:** Natural channel, natural vegetation extends at least one or two active channel widths on each side; banks stable and protected by roots; water color is clear to tea-colored; no barriers to fish movement; many fish cover types available; diverse and stable aquatic habitat; no disturbance by livestock or man

Moderate Quality: Altered channel evidenced by rip-rap; natural vegetation extends 1/3-1/2 of the active channel width on each side; filtering function or riparian vegetation only moderately compromised; banks moderately unstable; water color is cloudy, submerged objects covered with greenish film; moderate odor; minor barriers to fish movement; fair aquatic habitat; minimum disturbance by livestock or man.

Low Quality: Channel is actively down cutting or widening; rip rap and channelization excessive; natural vegetation less than 1/3 of the active channel width on each side; lack of regeneration; filtering function severely compromised; banks unstable (eroding); water color is muddy and turbid; obvious pollutants (algal mats, surface scum, surface sheen); heavy odor; severe barriers to fish movement; little to no aquatic habitat; severe disturbance from livestock or man.

Notes:

HEADWATER EPHEMERAL STREAM IN MIXED PINE-HW FOREST WITH NO FLOW; MINIMUM HUMAN DISTURBANCE.

Waterbody Sketch (Include north arrow, centerline, distance from centerline, data point location, survey boundary, and IDs of associated features)

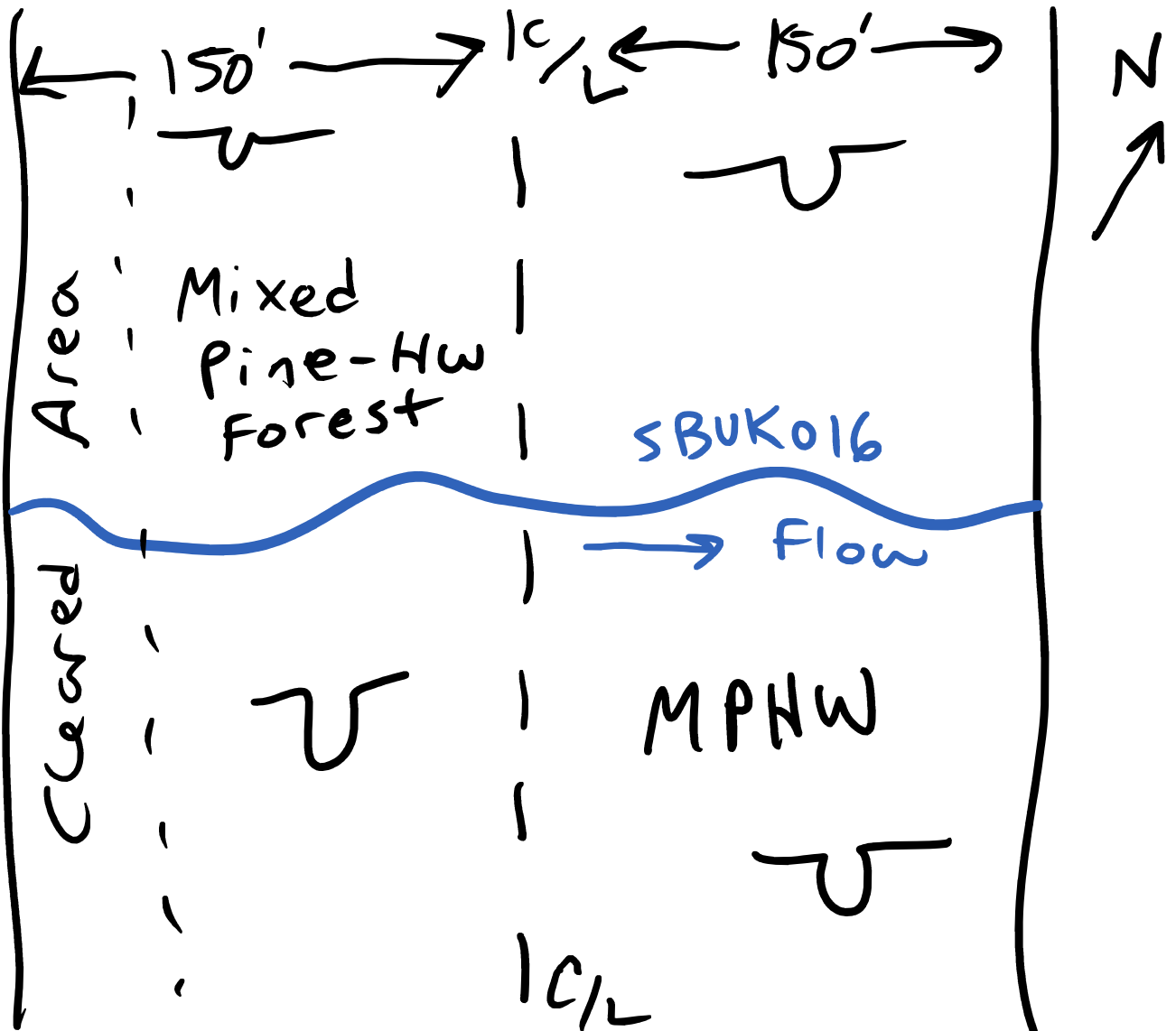



Waterbody point sbuk016 facing north and downstream



Waterbody point sbuk016 facing south and upstream



Waterbody point sbuk016 facing west and across