

Linear Waterbody Data Sheet

Survey Description			
Project Name: Atlantic Coast Pipeline		Waterbody Name: UNT to Muddy Run	
Waterbody ID: sbaa008		Date: 7/1/2016	
State: Virginia	County: Bath	Company: NRG/ERM	Crew Member Initials: GB, KO
Photos: 3 photos			
Tract Number(s): 36-016 – GWNF; access road 36-014.AR2		Nearest Milepost: 93.6	Associated Wetland ID(s): none
Survey Type: <i>(check one)</i> <input type="checkbox"/> Centerline <input type="checkbox"/> Re-Route <input checked="" type="checkbox"/> Access Road <input type="checkbox"/> Other:			
Physical Attributes			
Stream Classification: <i>(check one)</i> <input type="checkbox"/> Ephemeral <input checked="" type="checkbox"/> Intermittent <input type="checkbox"/> Perennial			
Waterbody Type: <i>(check one)</i> <input type="checkbox"/> River <input checked="" type="checkbox"/> Stream <input type="checkbox"/> Ditch <input type="checkbox"/> Canal <input type="checkbox"/> Other:			
OHWM Width: 2.0 ft.		OHWM Indicator: <i>(check all that apply)</i>	
OHWM Height: 0.50 ft.		<input checked="" type="checkbox"/> Clear line on bank <input type="checkbox"/> Shelving <input type="checkbox"/> Wrested vegetation <input checked="" type="checkbox"/> Scouring <input type="checkbox"/> Water staining	
N/A <input type="checkbox"/>		<input type="checkbox"/> Bent, matted, or missing vegetation <input type="checkbox"/> Wrack line <input checked="" type="checkbox"/> Litter and debris <input type="checkbox"/> Abrupt plant community change <input type="checkbox"/> Soil characteristic change	
Width of Waterbody - Top of Bank to Top of Bank: 10.0 ft.	Width of Waterbody - Toe of Slope to Toe of Slope: 1.0 ft.	Width of Waterbody - Water Edge to Water Edge: 1.5 ft.	Depth of Water: <i>(Approx.)</i> 0.25 ft.
N/A <input type="checkbox"/>	N/A <input type="checkbox"/>	N/A <input type="checkbox"/>	N/A <input type="checkbox"/>
Sinuosity: <i>(check one)</i> <input checked="" type="checkbox"/> Straight <input type="checkbox"/> Meandering	Water velocity: <i>(Approx.)</i> 1.0 fps N/A <input type="checkbox"/>	Bank height Right: 6.0 ft. Left: 2.5 ft.	Bank slope Right: 55 degrees Left: 60 degrees
Analysis of Bank Stability (i.e. root structure, vegetation, substrate characteristics): Banks are road cut and road base			
Qualitative Attributes			
Water Appearance: <i>(check one)</i> <input type="checkbox"/> No water <input checked="" type="checkbox"/> Clear <input type="checkbox"/> Turbid <input type="checkbox"/> Sheen on surface <input type="checkbox"/> Surface scum <input type="checkbox"/> Algal mats <input type="checkbox"/> Other:			
Substrate: <i>(check all that apply)</i> <input type="checkbox"/> Bedrock <input type="checkbox"/> Boulder <input checked="" type="checkbox"/> Cobble <input checked="" type="checkbox"/> Gravel <input checked="" type="checkbox"/> Sand <input checked="" type="checkbox"/> Silt/ clay <input checked="" type="checkbox"/> Organic <input type="checkbox"/> Other:			
% of Substrate: _____% _____% 10% 30% 25% 25% 10% _____%			
Width of Riparian Zone: _____ ft. N/A <input checked="" type="checkbox"/>	Vegetative Layers: <i>(check all that apply)</i> <input checked="" type="checkbox"/> Trees: 14.0 in. <input checked="" type="checkbox"/> Saplings/Shrubs: 1.5 in. <input checked="" type="checkbox"/> Herbs: -		
Dominant Bank Vegetation (list): Chestnut oak, sweet birch, yellow poplar, black locust, red maple, mountain laurel, minniebush, colts foot, Japanese stilt grass, crown vetch, milkweed, Christmas fern			
Aquatic Habitats (ex: submerged or emerged aquatic vegetation, overhanging banks/roots, leaf packs, large submerged wood, riffles, deep pools): Leaf packs			
Aquatic Organisms Observed (list): caddisfly			
T&E Species Observed (list): none			
Disturbances (ex: livestock access, manure in waterbody, waste discharge pipes): Culvert crossing for existing road, confined to ditch upstream of culvert			
Tributary is: <i>(check one)</i> <input type="checkbox"/> Natural <input type="checkbox"/> Artificial, man-made <input checked="" type="checkbox"/> Manipulated			

Waterbody ID:

sbaa008

^a **High Quality:** Natural channel, natural vegetation extends at least one or two active channel widths on each side; banks stable and protected by roots; water color is clear to tea-colored; no barriers to fish movement; many fish cover types available; diverse and stable aquatic habitat; no disturbance by livestock or man.

Moderate Quality: Altered channel evidenced by rip-rap; natural vegetation extends 1/3-1/2 of the active channel width on each side; filtering function or riparian vegetation only moderately compromised; banks moderately unstable; water color is cloudy, submerged objects covered with greenish film; moderate odor; minor barriers to fish movement; fair aquatic habitat; minimum disturbance by livestock or man.

Low Quality: Channel is actively down cutting or widening; rip rap and channelization excessive; natural vegetation less than 1/3 of the active channel width on each side; lack of regeneration; filtering function severely compromised; banks unstable (eroding); water color is muddy and turbid; obvious pollutants (algal mats, surface scum, surface sheen); heavy odor; severe barriers to fish movement; little to no aquatic habitat; severe disturbance from livestock or man.

Notes:

Stream begins within ditch at road cut seep pbaa004; passes under existing gravel road via 18" corrugated metal culvert; downstream continues out of access road survey corridor where flow becomes subterranean. Mature second growth mixed hardwood forest.

Waterbody Sketch (Include north arrow, centerline, distance from centerline, data point location, survey boundary, and IDs of associated features)

Stream Quality ^a:

(check one)

High

Moderate

Low

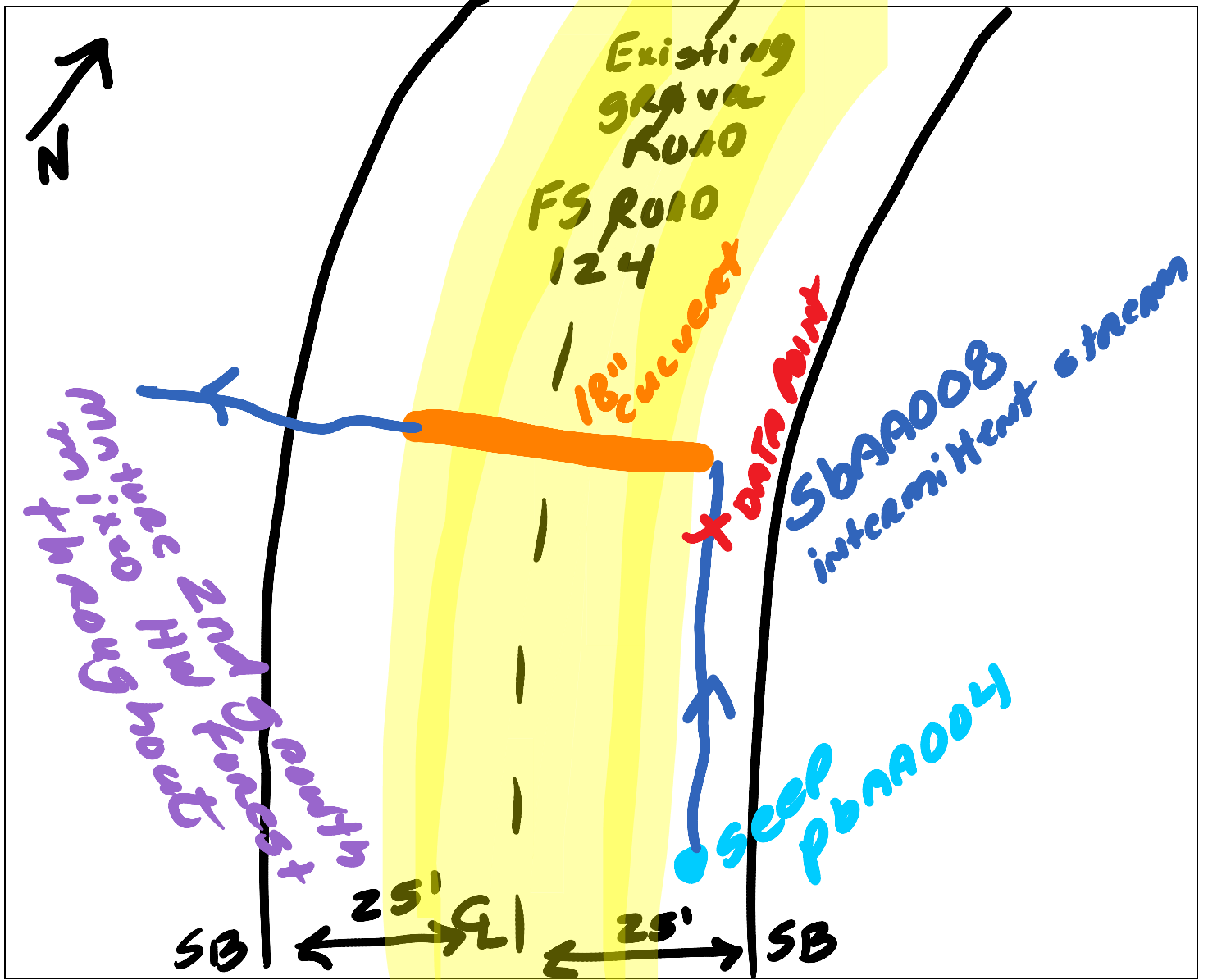



Waterbody SBAA008 facing south upstream



Waterbody SBAA008 facing north downstream



Waterbody SBAA008 facing east across

Linear Waterbody Data Sheet

Survey Description			
Project Name: Atlantic Coast Pipeline		Waterbody Name: UNT to Muddy Run	
Waterbody ID: sbaa009		Date: 7/1/2016	
State: Virginia	County: Bath	Company: NRG/ERM	Crew Member Initials: GB, KO
Photos: 3 photos			
Tract Number(s): 36-016 – GWNF; access road 36-014.AR2		Nearest Milepost: 93.6	Associated Wetland ID(s): none
Survey Type: <i>(check one)</i> <input type="checkbox"/> Centerline <input type="checkbox"/> Re-Route <input checked="" type="checkbox"/> Access Road <input type="checkbox"/> Other:			
Physical Attributes			
Stream Classification: <i>(check one)</i> <input type="checkbox"/> Ephemeral <input checked="" type="checkbox"/> Intermittent <input type="checkbox"/> Perennial			
Waterbody Type: <i>(check one)</i> <input type="checkbox"/> River <input checked="" type="checkbox"/> Stream <input type="checkbox"/> Ditch <input type="checkbox"/> Canal <input type="checkbox"/> Other:			
OHWM Width: 2.0 ft.		OHWM Indicator: <i>(check all that apply)</i>	
Height: 0.50 ft.		<input checked="" type="checkbox"/> Clear line on bank <input type="checkbox"/> Shelving <input type="checkbox"/> Wrested vegetation <input checked="" type="checkbox"/> Scouring <input type="checkbox"/> Water staining	
N/A <input type="checkbox"/>		<input type="checkbox"/> Bent, matted, or missing vegetation <input type="checkbox"/> Wrack line <input checked="" type="checkbox"/> Litter and debris <input type="checkbox"/> Abrupt plant community change <input type="checkbox"/> Soil characteristic change	
Width of Waterbody - Top of Bank to Top of Bank: 6.0 ft.	Width of Waterbody - Toe of Slope to Toe of Slope: 1.0 ft.	Width of Waterbody - Water Edge to Water Edge: 1.5 ft.	Depth of Water: <i>(Approx.)</i> 0.25 ft.
Sinuosity: <i>(check one)</i> <input checked="" type="checkbox"/> Straight <input type="checkbox"/> Meandering		Water velocity: <i>(Approx.)</i> 0.75 fps	Bank height Right: 3.5 ft. Left: 2.0 ft.
Bank slope Right: 60 degrees Left: 60 degrees			
Analysis of Bank Stability (i.e. root structure, vegetation, substrate characteristics): Banks are road cut and road base			
Qualitative Attributes			
Water Appearance: <i>(check one)</i> <input type="checkbox"/> No water <input checked="" type="checkbox"/> Clear <input type="checkbox"/> Turbid <input type="checkbox"/> Sheen on surface <input type="checkbox"/> Surface scum <input type="checkbox"/> Algal mats <input type="checkbox"/> Other:			
Substrate: <i>(check all that apply)</i> <input type="checkbox"/> Bedrock <input type="checkbox"/> Boulder <input checked="" type="checkbox"/> Cobble <input checked="" type="checkbox"/> Gravel <input checked="" type="checkbox"/> Sand <input checked="" type="checkbox"/> Silt/ clay <input checked="" type="checkbox"/> Organic <input type="checkbox"/> Other:			
% of Substrate: _____% _____% 10% 35% 30% 15% 10% _____%			
Width of Riparian Zone: _____ ft.	Vegetative Layers: <i>(check all that apply)</i> <input checked="" type="checkbox"/> Trees: <input checked="" type="checkbox"/> Saplings/Shrubs: <input checked="" type="checkbox"/> Herbs		
N/A <input checked="" type="checkbox"/>	Avg. DBH of Dominants: <i>(approx.)</i> 13.0 in. 1.0 in. -		
Dominant Bank Vegetation (list): Northern red oak, white oak, sugar maple, black gum, striped male, scarlet oak, black locust, blackberry, Christmas fern, golden ragwort, bush clover, white snakeroot, jewel weed, colts foot			
Aquatic Habitats (ex: submerged or emerged aquatic vegetation, overhanging banks/roots, leaf packs, large submerged wood, riffles, deep pools): Leaf packs			
Aquatic Organisms Observed (list): caddisfly			
T&E Species Observed (list): none			
Disturbances (ex: livestock access, manure in waterbody, waste discharge pipes): Culvert crossing for existing road, confined to ditch upstream of culvert			
Tributary is: <i>(check one)</i> <input type="checkbox"/> Natural <input type="checkbox"/> Artificial, man-made <input checked="" type="checkbox"/> Manipulated			

Waterbody ID:

sbaa009

^a **High Quality:** Natural channel, natural vegetation extends at least one or two active channel widths on each side; banks stable and protected by roots; water color is clear to tea-colored; no barriers to fish movement; many fish cover types available; diverse and stable aquatic habitat; no disturbance by livestock or man.

Moderate Quality: Altered channel evidenced by rip-rap; natural vegetation extends 1/3-1/2 of the active channel width on each side; filtering function or riparian vegetation only moderately compromised; banks moderately unstable; water color is cloudy, submerged objects covered with greenish film; moderate odor; minor barriers to fish movement; fair aquatic habitat; minimum disturbance by livestock or man.

Low Quality: Channel is actively down cutting or widening; rip rap and channelization excessive; natural vegetation less than 1/3 of the active channel width on each side; lack of regeneration; filtering function severely compromised; banks unstable (eroding); water color is muddy and turbid; obvious pollutants (algal mats, surface scum, surface sheen); heavy odor; severe barriers to fish movement; little to no aquatic habitat; severe disturbance from livestock or man.

Notes:

Stream begins within ditch at road cut seep pbaa005; passes under existing gravel road via 18" corrugated metal culvert; downstream continues out of access road survey corridor where flow becomes subterranean. Mature second growth mixed hardwood forest.

Waterbody Sketch (Include north arrow, centerline, distance from centerline, data point location, survey boundary, and IDs of associated features)

Stream Quality ^a:

(check one)

High

Moderate

Low

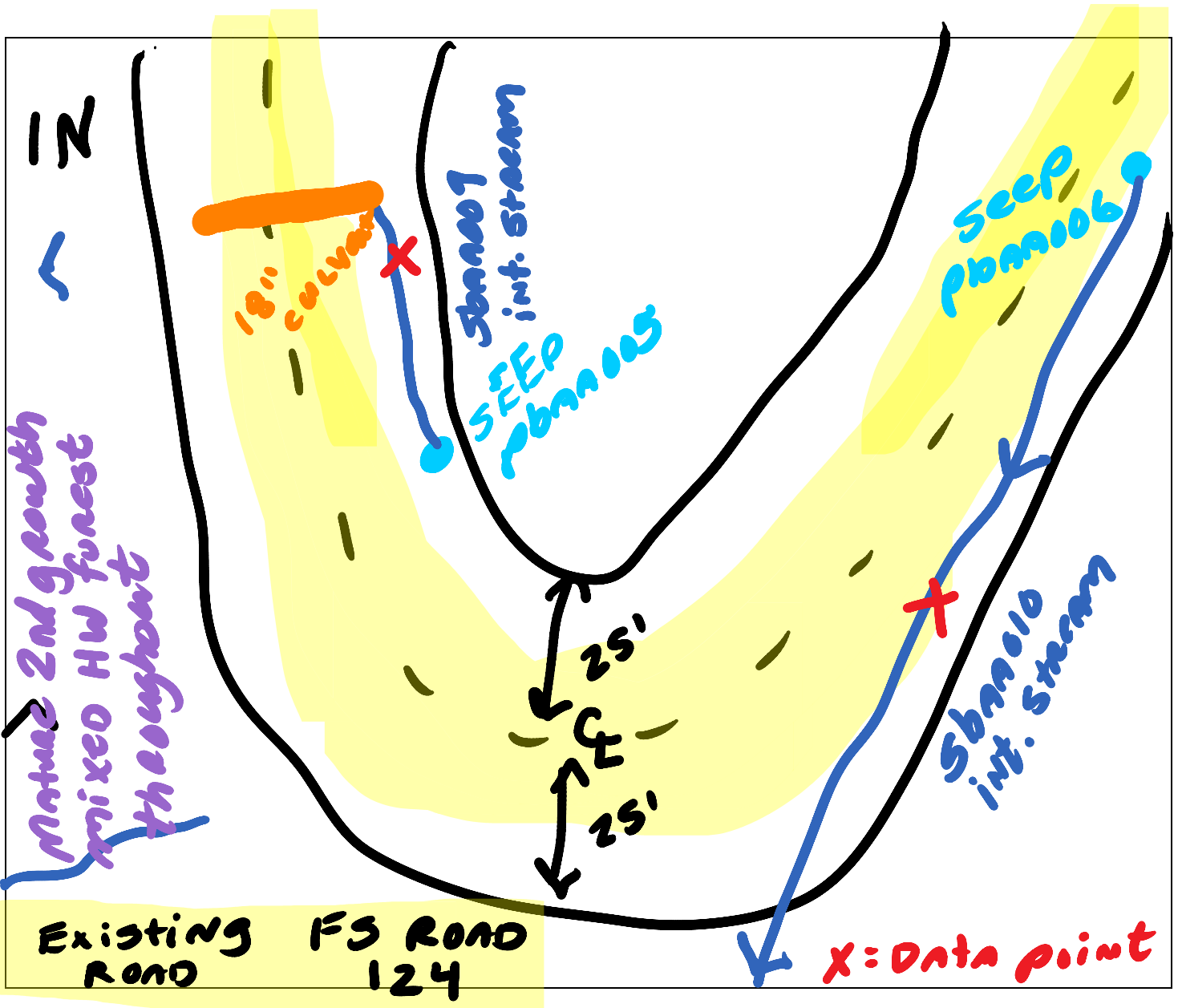

Existing ROAD FS ROAD 124

X: Data point

Mature 2nd growth mixed HW forest throughout

IN

18" culvert

Sbano07
SEEP Pbn0003

25'
FF
25'

SEEP Pbn0006

Sbano10
int. stream

X: Data point



Waterbody SBAA009 facing southwest upstream



Waterbody SBAA009 facing northeast downstream



Waterbody SBAA009 facing southeast across

Linear Waterbody Data Sheet

Survey Description			
Project Name: Atlantic Coast Pipeline		Waterbody Name: UNT to Muddy Run	
Waterbody ID: sbaa010		Date: 7/1/2016	
State: Virginia	County: Bath	Company: NRG/ERM	Crew Member Initials: GB, KO
Photos: 3 photos			
Tract Number(s): 36-016 – GWNF; access road 36-014.AR2		Nearest Milepost: 93.6	Associated Wetland ID(s): none
Survey Type: <i>(check one)</i> <input type="checkbox"/> Centerline <input type="checkbox"/> Re-Route <input checked="" type="checkbox"/> Access Road <input type="checkbox"/> Other:			
Physical Attributes			
Stream Classification: <i>(check one)</i> <input type="checkbox"/> Ephemeral <input checked="" type="checkbox"/> Intermittent <input type="checkbox"/> Perennial			
Waterbody Type: <i>(check one)</i> <input type="checkbox"/> River <input checked="" type="checkbox"/> Stream <input type="checkbox"/> Ditch <input type="checkbox"/> Canal <input type="checkbox"/> Other:			
OHWM Width: 2.0 ft.		OHWM Indicator: <i>(check all that apply)</i>	
Height: 0.50 ft.		<input checked="" type="checkbox"/> Clear line on bank <input type="checkbox"/> Shelving <input type="checkbox"/> Wrested vegetation <input checked="" type="checkbox"/> Scouring <input type="checkbox"/> Water staining	
N/A <input type="checkbox"/>		<input type="checkbox"/> Bent, matted, or missing vegetation <input type="checkbox"/> Wrack line <input checked="" type="checkbox"/> Litter and debris <input type="checkbox"/> Abrupt plant community change <input type="checkbox"/> Soil characteristic change	
Width of Waterbody - Top of Bank to Top of Bank: 10.0 ft.	Width of Waterbody - Toe of Slope to Toe of Slope: 1.5 ft.	Width of Waterbody - Water Edge to Water Edge: 1.5 ft.	Depth of Water: <i>(Approx.)</i> 0.25 ft.
Sinuosity: <i>(check one)</i> <input checked="" type="checkbox"/> Straight <input type="checkbox"/> Meandering		Water velocity: <i>(Approx.)</i> 0.75 fps	Bank height Right: 1.5 ft. Left: 8.0 ft.
Bank slope Right: 60 degrees Left: 50 degrees			
Analysis of Bank Stability (i.e. root structure, vegetation, substrate characteristics): Banks are road cut and road base			
Qualitative Attributes			
Water Appearance: <i>(check one)</i> <input type="checkbox"/> No water <input checked="" type="checkbox"/> Clear <input type="checkbox"/> Turbid <input type="checkbox"/> Sheen on surface <input type="checkbox"/> Surface scum <input type="checkbox"/> Algal mats <input type="checkbox"/> Other:			
Substrate: <i>(check all that apply)</i> <input type="checkbox"/> Bedrock <input type="checkbox"/> Boulder <input checked="" type="checkbox"/> Cobble <input checked="" type="checkbox"/> Gravel <input checked="" type="checkbox"/> Sand <input checked="" type="checkbox"/> Silt/ clay <input checked="" type="checkbox"/> Organic <input type="checkbox"/> Other:			
% of Substrate: _____% _____% 20% 40% 20% 10% 10% _____%			
Width of Riparian Zone: _____ ft.	Vegetative Layers: <i>(check all that apply)</i> <input checked="" type="checkbox"/> Trees: <input checked="" type="checkbox"/> Saplings/Shrubs: <input checked="" type="checkbox"/> Herbs		
N/A <input checked="" type="checkbox"/>	Avg. DBH of Dominants: <i>(approx.)</i> 13.0 in. 1.0 in. -		
Dominant Bank Vegetation (list): Northern red oak, white oak, sugar maple, black gum, striped male, scarlet oak, black locust, blackberry, Christmas fern, golden ragwort, bush clover, white snakeroot, jewel weed, colts foot			
Aquatic Habitats (ex: submerged or emerged aquatic vegetation, overhanging banks/roots, leaf packs, large submerged wood, riffles, deep pools): Leaf packs			
Aquatic Organisms Observed (list): caddisfly			
T&E Species Observed (list): none			
Disturbances (ex: livestock access, manure in waterbody, waste discharge pipes): Confined to ditch along existing road			
Tributary is: <i>(check one)</i> <input type="checkbox"/> Natural <input type="checkbox"/> Artificial, man-made <input checked="" type="checkbox"/> Manipulated			

Waterbody ID:

sbaa010

^a **High Quality:** Natural channel, natural vegetation extends at least one or two active channel widths on each side; banks stable and protected by roots; water color is clear to tea-colored; no barriers to fish movement; many fish cover types available; diverse and stable aquatic habitat; no disturbance by livestock or man.

Moderate Quality: Altered channel evidenced by rip-rap; natural vegetation extends 1/3-1/2 of the active channel width on each side; filtering function or riparian vegetation only moderately compromised; banks moderately unstable; water color is cloudy, submerged objects covered with greenish film; moderate odor; minor barriers to fish movement; fair aquatic habitat; minimum disturbance by livestock or man.

Low Quality: Channel is actively down cutting or widening; rip rap and channelization excessive; natural vegetation less than 1/3 of the active channel width on each side; lack of regeneration; filtering function severely compromised; banks unstable (eroding); water color is muddy and turbid; obvious pollutants (algal mats, surface scum, surface sheen); heavy odor; severe barriers to fish movement; little to no aquatic habitat; severe disturbance from livestock or man.

Notes:

Stream begins within ditch at nick point seep pbaa006; does not cross road; downstream continues out of access road survey corridor where flow becomes subterranean. Mature second growth mixed hardwood forest.

Waterbody Sketch (Include north arrow, centerline, distance from centerline, data point location, survey boundary, and IDs of associated features)

Stream Quality ^a:

(check one)

High

Moderate

Low

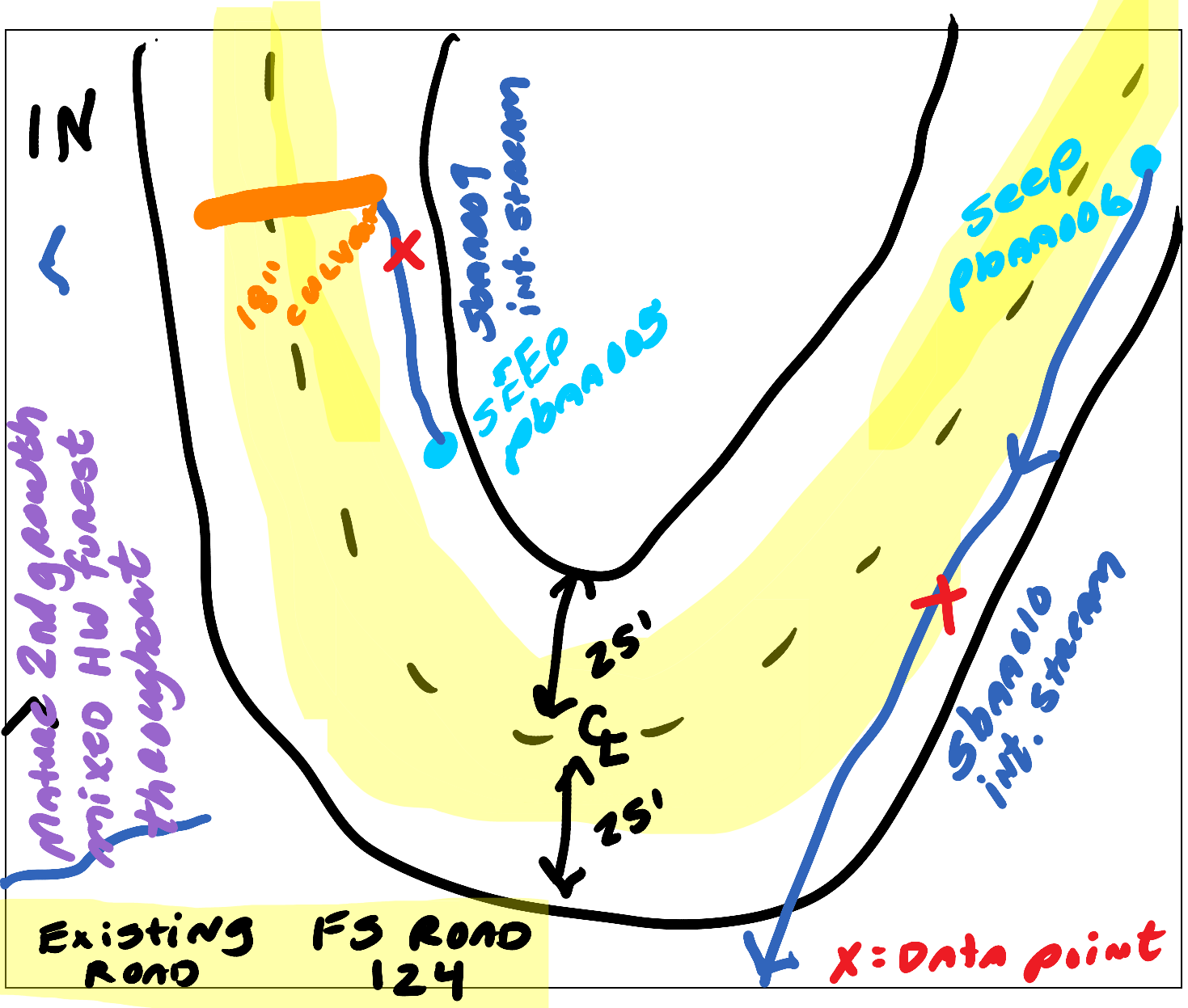



Waterbody SBAA010 facing northeast upstream



Waterbody SBAA010 facing southwest downstream



Waterbody SBAA010 facing southeast across

Linear Waterbody Data Sheet

Survey Description			
Project Name: Atlantic Coast Pipeline		Waterbody Name: UNT to Muddy Run	
Waterbody ID: sbaa011		Date: 7/1/2016	
State: Virginia	County: Bath	Company: NRG/ERM	Crew Member Initials: GB, KO
Photos: 3 photos			
Tract Number(s): 36-016 – GWNF; access road 36-014.AR2		Nearest Milepost: 93.6	Associated Wetland ID(s): none
Survey Type: <i>(check one)</i> <input type="checkbox"/> Centerline <input type="checkbox"/> Re-Route <input checked="" type="checkbox"/> Access Road <input type="checkbox"/> Other:			
Physical Attributes			
Stream Classification: <i>(check one)</i> <input type="checkbox"/> Ephemeral <input checked="" type="checkbox"/> Intermittent <input type="checkbox"/> Perennial			
Waterbody Type: <i>(check one)</i> <input type="checkbox"/> River <input checked="" type="checkbox"/> Stream <input type="checkbox"/> Ditch <input type="checkbox"/> Canal <input type="checkbox"/> Other:			
OHWM Width: 2.0 ft.		OHWM Indicator: <i>(check all that apply)</i>	
Height: 0.50 ft.		<input checked="" type="checkbox"/> Clear line on bank <input type="checkbox"/> Shelving <input type="checkbox"/> Wrested vegetation <input checked="" type="checkbox"/> Scouring <input type="checkbox"/> Water staining	
N/A <input type="checkbox"/>		<input type="checkbox"/> Bent, matted, or missing vegetation <input type="checkbox"/> Wrack line <input checked="" type="checkbox"/> Litter and debris <input type="checkbox"/> Abrupt plant community change <input type="checkbox"/> Soil characteristic change	
Width of Waterbody - Top of Bank to Top of Bank: 10.0 ft.	Width of Waterbody - Toe of Slope to Toe of Slope: 1.5 ft.	Width of Waterbody - Water Edge to Water Edge: 1.5 ft.	Depth of Water: <i>(Approx.)</i> 0.25 ft.
Sinuosity: <i>(check one)</i> <input checked="" type="checkbox"/> Straight <input type="checkbox"/> Meandering		Water velocity: <i>(Approx.)</i> 0.50 fps	Bank height: Right: 10.0 ft. Left: 3.0 ft.
Bank slope: Right: 75 degrees Left: 45 degrees			
Analysis of Bank Stability (i.e. root structure, vegetation, substrate characteristics): Banks are road cut and road base			
Qualitative Attributes			
Water Appearance: <i>(check one)</i> <input type="checkbox"/> No water <input checked="" type="checkbox"/> Clear <input type="checkbox"/> Turbid <input type="checkbox"/> Sheen on surface <input type="checkbox"/> Surface scum <input type="checkbox"/> Algal mats <input type="checkbox"/> Other:			
Substrate: <i>(check all that apply)</i> <input type="checkbox"/> Bedrock <input type="checkbox"/> Boulder <input checked="" type="checkbox"/> Cobble <input checked="" type="checkbox"/> Gravel <input checked="" type="checkbox"/> Sand <input checked="" type="checkbox"/> Silt/ clay <input checked="" type="checkbox"/> Organic <input type="checkbox"/> Other:			
% of Substrate: _____% _____% 5 % 25 % 35 % 20 % 15 % _____%			
Width of Riparian Zone: _____ ft.	Vegetative Layers: <i>(check all that apply)</i> <input checked="" type="checkbox"/> Trees: <input checked="" type="checkbox"/> Saplings/Shrubs: <input checked="" type="checkbox"/> Herbs		
N/A <input checked="" type="checkbox"/>	Avg. DBH of Dominants: <i>(approx.)</i> 10.0 in. 1.5 in. -		
Dominant Bank Vegetation (list): Northern red oak, hickory, sweet birch, sugar maple, black cherry, scarlet oak, black locust, garlic mustard, Japanese stilt grass, jewel weed, white snake root, New York fern, violet, blackberry			
Aquatic Habitats (ex: submerged or emergent aquatic vegetation, overhanging banks/roots, leaf packs, large submerged wood, riffles, deep pools): Leaf packs, emergent vegetation			
Aquatic Organisms Observed (list): caddisfly			
T&E Species Observed (list): none			
Disturbances (ex: livestock access, manure in waterbody, waste discharge pipes): Culvert crossing for existing road, confined to ditch upstream of culvert			
Tributary is: <i>(check one)</i> <input type="checkbox"/> Natural <input type="checkbox"/> Artificial, man-made <input checked="" type="checkbox"/> Manipulated			

Waterbody ID:

sbaa011

^a **High Quality:** Natural channel, natural vegetation extends at least one or two active channel widths on each side; banks stable and protected by roots; water color is clear to tea-colored; no barriers to fish movement; many fish cover types available; diverse and stable aquatic habitat; no disturbance by livestock or man.

Moderate Quality: Altered channel evidenced by rip-rap; natural vegetation extends 1/3-1/2 of the active channel width on each side; filtering function or riparian vegetation only moderately compromised; banks moderately unstable; water color is cloudy, submerged objects covered with greenish film; moderate odor; minor barriers to fish movement; fair aquatic habitat; minimum disturbance by livestock or man.

Low Quality: Channel is actively down cutting or widening; rip rap and channelization excessive; natural vegetation less than 1/3 of the active channel width on each side; lack of regeneration; filtering function severely compromised; banks unstable (eroding); water color is muddy and turbid; obvious pollutants (algal mats, surface scum, surface sheen); heavy odor; severe barriers to fish movement; little to no aquatic habitat; severe disturbance from livestock or man.

Notes:

Stream begins well outside proposed access road survey corridor on a rocky slope at spring pbaa007; follows ditch along existing road for 120 feet before passing under existing gravel road via 18" corrugated metal culvert; downstream continues out of access road survey corridor where most flow becomes subterranean; remaining flow enters a small, excavated and bermed open water body approximately 12 feet in diameter on a decommissioned road bed outside survey corridor. Mature second growth mixed hardwood forest.

Waterbody Sketch (Include north arrow, centerline, distance from centerline, data point location, survey boundary, and IDs of associated features)

Stream Quality ^a:

(check one)

High

Moderate

Low

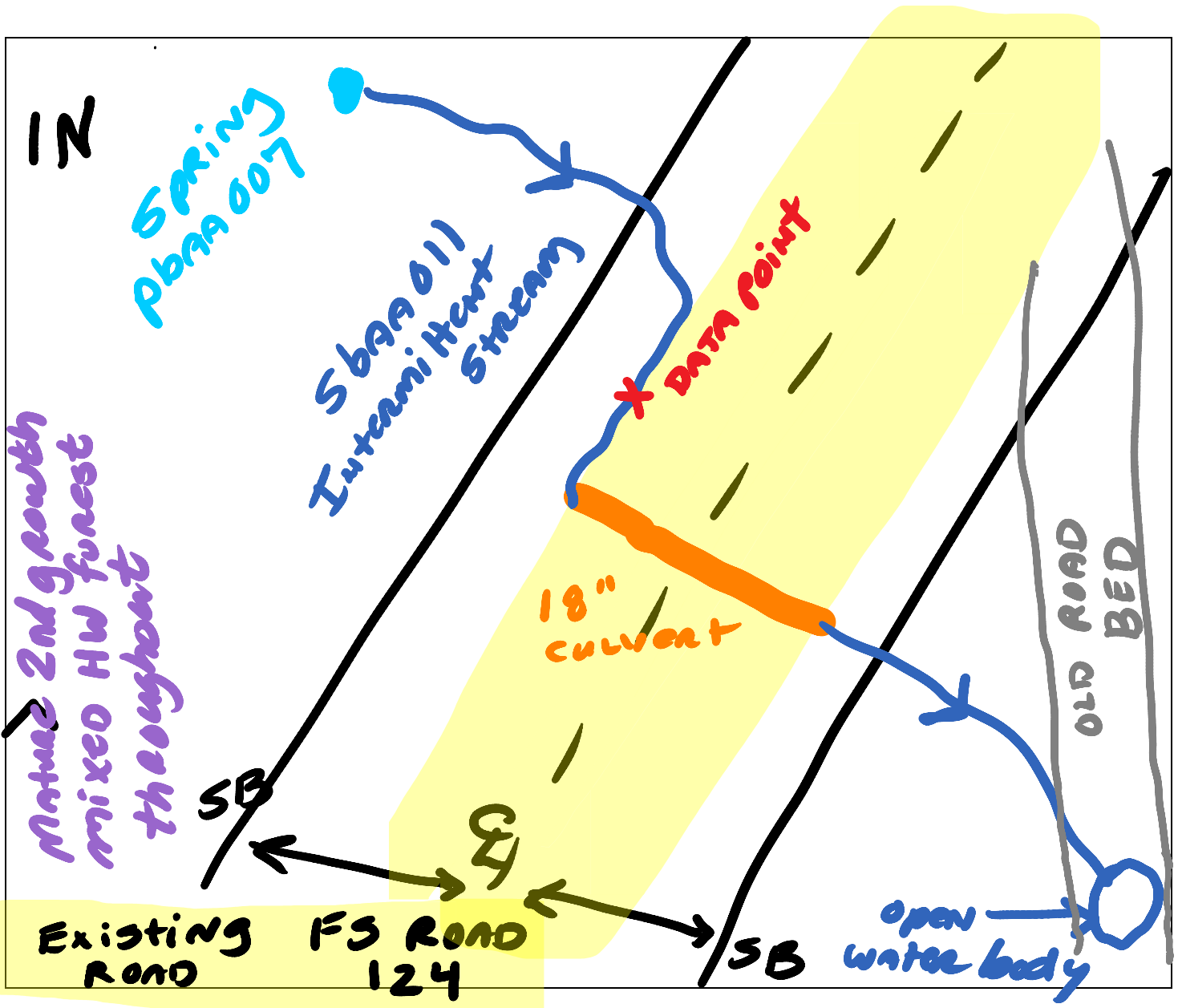



Waterbody SBA011 facing northeast upstream



Waterbody SBA011 facing southeast downstream



Waterbody SBAA011 facing southeast across

Linear Waterbody Data Sheet

Survey Description			
Project Name: Atlantic Coast Pipeline		Waterbody Name: Laurel Run	
Waterbody ID: sbaa004		Date: 6/21/2016	
State: Virginia	County: Bath	Company: NRG/ERM	Crew Member Initials: GB, KO
Photos: 3 photos			
Tract Number(s): 36-016 - GWNF		Nearest Milepost: 94.1	Associated Wetland ID(s): none
Survey Type: <i>(check one)</i> <input checked="" type="checkbox"/> Centerline <input type="checkbox"/> Re-Route <input type="checkbox"/> Access Road <input type="checkbox"/> Other:			
Physical Attributes			
Stream Classification: <i>(check one)</i> <input type="checkbox"/> Ephemeral <input type="checkbox"/> Intermittent <input checked="" type="checkbox"/> Perennial			
Waterbody Type: <i>(check one)</i> <input type="checkbox"/> River <input checked="" type="checkbox"/> Stream <input type="checkbox"/> Ditch <input type="checkbox"/> Canal <input type="checkbox"/> Other:			
OHWM Width: 7.0 ft. Height: 1.0 ft. N/A <input type="checkbox"/>		OHWM Indicator: <i>(check all that apply)</i> <input checked="" type="checkbox"/> Clear line on bank <input type="checkbox"/> Shelving <input type="checkbox"/> Wrested vegetation <input checked="" type="checkbox"/> Scouring <input type="checkbox"/> Water staining <input type="checkbox"/> Bent, matted, or missing vegetation <input checked="" type="checkbox"/> Wrack line <input checked="" type="checkbox"/> Litter and debris <input type="checkbox"/> Abrupt plant community change <input type="checkbox"/> Soil characteristic change	
Width of Waterbody - Top of Bank to Top of Bank: 12.0 ft.	Width of Waterbody - Toe of Slope to Toe of Slope: 4.0 ft.	Width of Waterbody - Water Edge to Water Edge: N/A <input type="checkbox"/> 6.0 ft.	Depth of Water: <i>(Approx.)</i> N/A <input type="checkbox"/> 0.50 ft.
Sinuosity: <i>(check one)</i> <input type="checkbox"/> Straight <input checked="" type="checkbox"/> Meandering	Water velocity: <i>(Approx.)</i> 0.75 fps N/A <input type="checkbox"/>	Bank height Right: 3.0 ft. Left: 2.5 ft.	Bank slope Right: 70 degrees Left: 60 degrees
Analysis of Bank Stability (i.e. root structure, vegetation, substrate characteristics): Banks appear stable for a stream of moderate gradient; small undercut areas on outside of bends considered normal.			
Qualitative Attributes			
Water Appearance: <i>(check one)</i> <input type="checkbox"/> No water <input checked="" type="checkbox"/> Clear <input type="checkbox"/> Turbid <input type="checkbox"/> Sheen on surface <input type="checkbox"/> Surface scum <input type="checkbox"/> Algal mats <input type="checkbox"/> Other:			
Substrate: <i>(check all that apply)</i> % of Substrate: _____% _____% 55% 25% 10% 5% 5% _____%			
Width of Riparian Zone: 60 ft. N/A <input type="checkbox"/>	Vegetative Layers: <i>(check all that apply)</i> <input checked="" type="checkbox"/> Trees: 12.0 in. <input checked="" type="checkbox"/> Saplings/Shrubs: 1.5 in. <input checked="" type="checkbox"/> Herbs		
Dominant Bank Vegetation (list): White oak, black gum, scarlet oak, chestnut oak, sassafras, sweet birch, white pine, witch hazel, mountain laurel, rhododendron, wood fern, Indian cucumber root, violet, Christmas fern			
Aquatic Habitats (ex: submerged or emerged aquatic vegetation, overhanging banks/roots, leaf packs, large submerged wood, riffles, deep pools): Leaf packs, scattered small pools, overhanging roots, woody debris, wrack piles			
Aquatic Organisms Observed (list): Invertebrates – caddisfly, crane fly, mayfly; crayfish			
T&E Species Observed (list): none			
Disturbances (ex: livestock access, manure in waterbody, waste discharge pipes): None recent; there is a very old road bed on the west side that has grown completely shut			
Tributary is: <i>(check one)</i> <input checked="" type="checkbox"/> Natural <input type="checkbox"/> Artificial, man-made <input type="checkbox"/> Manipulated			

Waterbody ID:

sbaa004

^a **High Quality:** Natural channel, natural vegetation extends at least one or two active channel widths on each side; banks stable and protected by roots; water color is clear to tea-colored; no barriers to fish movement; many fish cover types available; diverse and stable aquatic habitat; no disturbance by livestock or man.

Moderate Quality: Altered channel evidenced by rip-rap; natural vegetation extends 1/3-1/2 of the active channel width on each side; filtering function or riparian vegetation only moderately compromised; banks moderately unstable; water color is cloudy, submerged objects covered with greenish film; moderate odor; minor barriers to fish movement; fair aquatic habitat; minimum disturbance by livestock or man.

Low Quality: Channel is actively down cutting or widening; rip rap and channelization excessive; natural vegetation less than 1/3 of the active channel width on each side; lack of regeneration; filtering function severely compromised; banks unstable (eroding); water color is muddy and turbid; obvious pollutants (algal mats, surface scum, surface sheen); heavy odor; severe barriers to fish movement; little to no aquatic habitat; severe disturbance from livestock or man.

Notes:

Perennial stream of moderate gradient with a meandering channel; there is a small braid at the upstream edge of the corridor. Mature second growth mixed hardwood forest with scattered white pine.

Waterbody Sketch (Include north arrow, centerline, distance from centerline, data point location, survey boundary, and IDs of associated features)

Stream Quality ^a :

(check one)

High

Moderate

Low

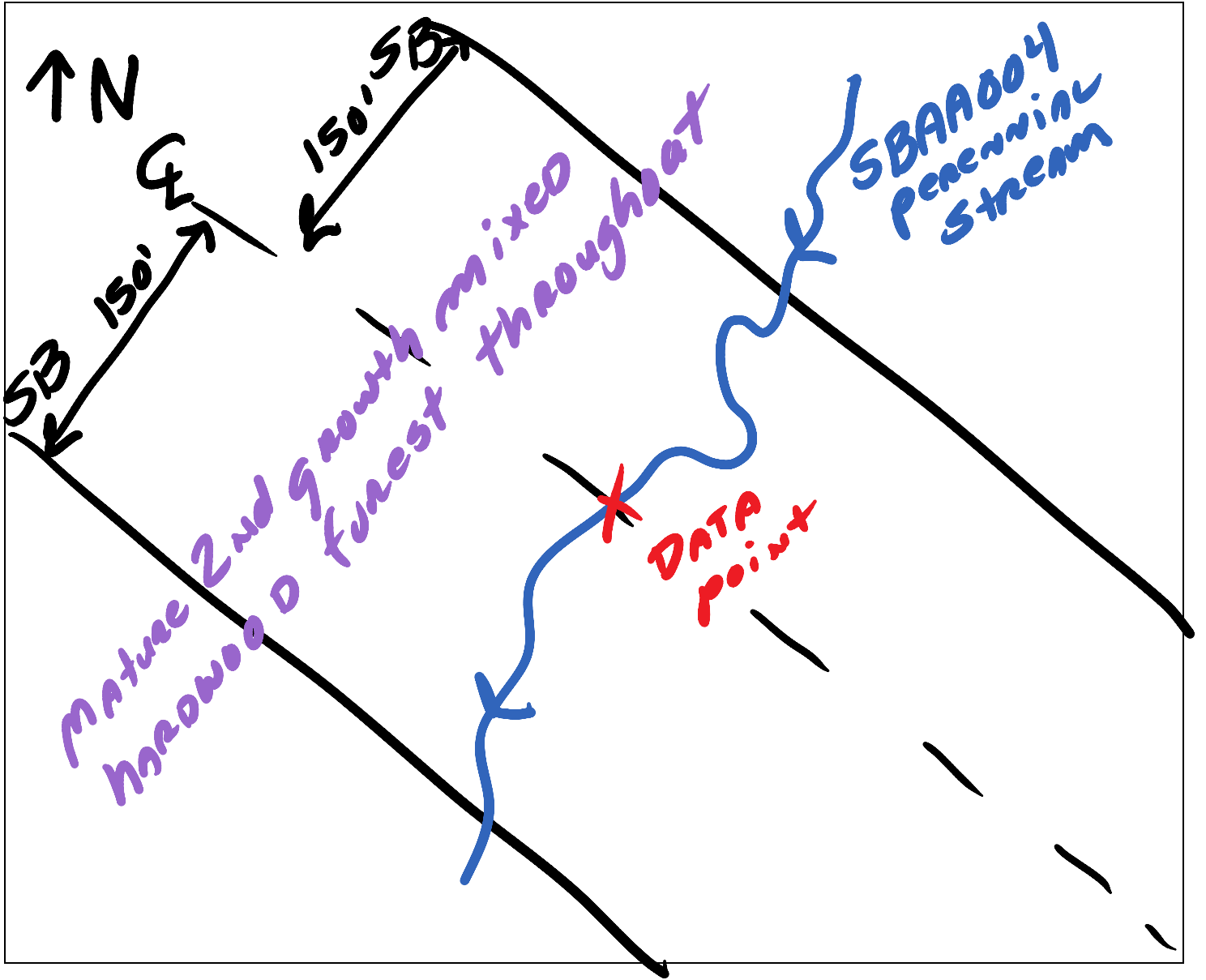



Waterbody sbaa004 facing southwest downstream



Waterbody sbaa004 facing northeast upstream



Waterbody sbaa004 facing northwest across

Linear Waterbody Data Sheet

Survey Description			
Project Name: Atlantic Coast Pipeline		Waterbody Name: UNT to Laurel Run	
Waterbody ID: sbaa012		Date: 9/26/2016	
State: Virginia	County: Bath	Company: NRG - ERM	Crew Member Initials: GB, SA
Photos: 4 photos			
Tract Number(s): 36-017		Nearest Milepost: 94.75	Associated Wetland ID(s): non
Survey Type: <i>(check one)</i> <input checked="" type="checkbox"/> Centerline <input type="checkbox"/> Re-Route <input type="checkbox"/> Access Road <input type="checkbox"/> Other:			
Physical Attributes <input checked="" type="checkbox"/>			
Stream Classification: <i>(check one)</i> <input type="checkbox"/> Ephemeral <input checked="" type="checkbox"/> Intermittent <input type="checkbox"/> Perennial			
Waterbody Type: <i>(check one)</i> <input type="checkbox"/> River <input checked="" type="checkbox"/> Stream <input type="checkbox"/> Ditch <input type="checkbox"/> Canal <input type="checkbox"/> Other:			
OHWM Width: _____ ft. 5.0		OHWM Indicator: <i>(check all that apply)</i>	
Height: _____ ft. 0.50		<input checked="" type="checkbox"/> Clear line on bank <input type="checkbox"/> Shelving <input type="checkbox"/> Wrested vegetation <input checked="" type="checkbox"/> Scouring <input type="checkbox"/> Water staining	
N/A <input type="checkbox"/>		<input type="checkbox"/> Bent, matted, or missing vegetation <input type="checkbox"/> Wrack line <input checked="" type="checkbox"/> Litter and debris <input type="checkbox"/> Abrupt plant community change <input type="checkbox"/> Soil characteristic change	
Width of Waterbody - Top of Bank to Top of Bank: _____ ft. 15.0	Width of Waterbody - Toe of Slope to Toe of Slope: _____ ft. 3.0	Width of Waterbody - Water Edge to Water Edge: _____ ft. N/A <input checked="" type="checkbox"/>	Depth of Water: <i>(Approx.)</i> _____ ft. N/A <input checked="" type="checkbox"/>
Sinuosity: <i>(check one)</i> <input checked="" type="checkbox"/> Straight <input type="checkbox"/> Meandering	Water velocity: <i>(Approx.)</i> _____ fps N/A <input checked="" type="checkbox"/>	Bank height Right: _____ ft. 4.0 Left: _____ ft. 8.0	Bank slope Right: _____ degrees 70 Left: _____ degrees 60
Qualitative Attributes			
Water Appearance: <i>(check one)</i> <input checked="" type="checkbox"/> No water <input type="checkbox"/> Clear <input type="checkbox"/> Turbid <input type="checkbox"/> Sheen on surface <input type="checkbox"/> Surface scum <input type="checkbox"/> Algal mats <input type="checkbox"/> Other:			
Substrate: <i>(check all that apply)</i> % of Substrate: _____% _____% 45% 25% 15% 10% 5% _____%			
Width of Riparian Zone: _____ ft. N/A <input checked="" type="checkbox"/>	Vegetative Layers: <i>(check all that apply)</i> <input checked="" type="checkbox"/> Trees: _____ in. 14.0 <input checked="" type="checkbox"/> Saplings/Shrubs: _____ in. 1.0 <input checked="" type="checkbox"/> Herbs		
Dominant Bank Vegetation <i>(list)</i> : Northern red oak, chestnut oak, black gum, white pine, mountain laurel, witch hazel, huckleberry, Christmas fern, violet			
Aquatic Habitats (ex: submerged or emerged aquatic vegetation, overhanging banks/roots, leaf packs, large submerged wood, riffles, deep pools): coarse woody debris, leaf packs			
Aquatic Organisms Observed <i>(list)</i> : none			
T&E Species Observed <i>(list)</i> : none			
Disturbances (ex: livestock access, manure in waterbody, waste discharge pipes): Culvert crossing for Muddy Run Road			
Tributary is: <i>(check one)</i> <input checked="" type="checkbox"/> Natural <input type="checkbox"/> Artificial, man-made <input type="checkbox"/> Manipulated			
Stream Quality ³ : <i>(check one)</i> <input type="checkbox"/> High <input checked="" type="checkbox"/> Moderate <input type="checkbox"/> Low			

^a **High Quality:** Natural channel, natural vegetation extends at least one or two active channel widths on each side; banks stable and protected by roots; water color is clear to tea-colored; no barriers to fish movement; many fish cover types available; diverse and stable aquatic habitat; no disturbance by livestock or man.

Moderate Quality: Altered channel evidenced by rip-rap; natural vegetation extends 1/3-1/2 of the active channel width on each side; filtering function or riparian vegetation only moderately compromised; banks moderately unstable; water color is cloudy, submerged objects covered with greenish film; moderate odor; minor barriers to fish movement; fair aquatic habitat; minimum disturbance by livestock or man.

Low Quality: Channel is actively down cutting or widening; rip rap and channelization excessive; natural vegetation less than 1/3 of the active channel width on each side; lack of regeneration; filtering function severely compromised; banks unstable (eroding); water color is muddy and turbid; obvious pollutants (algal mats, surface scum, surface sheen); heavy odor; severe barriers to fish movement; little to no aquatic habitat; severe disturbance from livestock or man.

Notes:

Upstream continues out of corridor; downstream passes under Muddy Run Road via 18" corrugated metal culvert; downstream of culvert is red no access tract.

Waterbody Sketch (Include north arrow, centerline, distance from centerline, data point location, survey boundary, and IDs of associated features)

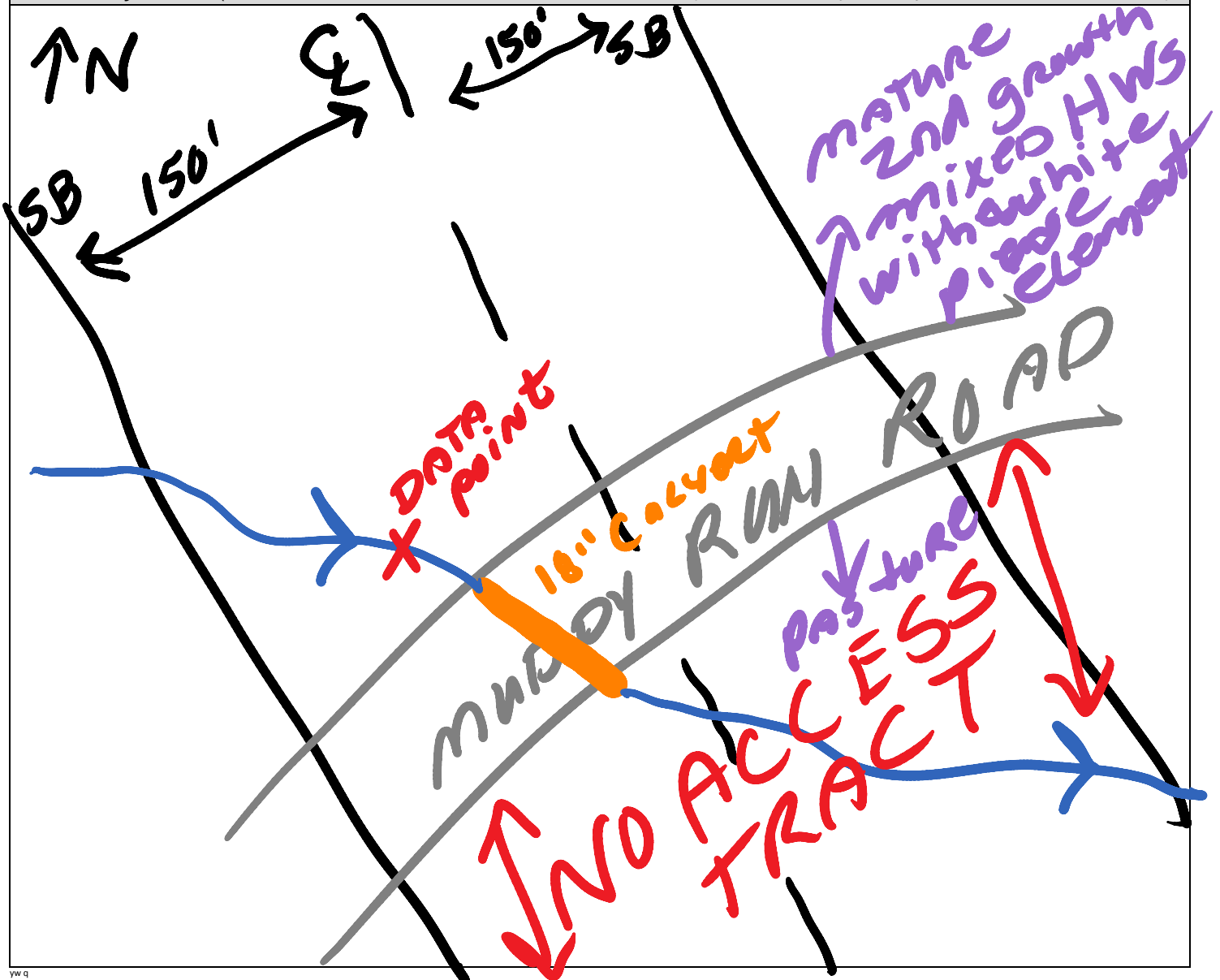



Waterbody SBAA012 facing northwest upstream



Waterbody SBAA012 facing southeast downstream



Waterbody SBAA012 facing southwest across

Linear Waterbody Data Sheet

Survey Description			
Project Name: Atlantic Coast Pipeline		Waterbody Name: UNT to Dry Run	
Waterbody ID: Sbay008		Date: 8/25/2016	
State: West Virginia	County: Bath County	Company: Dominion	Crew Member Initials: KO, SA
Photos: 1-3			
Tract Number(s): 036-022		Nearest Milepost: 95.5	Associated Wetland ID(s): none
Survey Type: <small>(check one)</small> <input checked="" type="checkbox"/> Centerline <input type="checkbox"/> Re-Route <input type="checkbox"/> Access Road <input type="checkbox"/> Other:			
Physical Attributes			
Stream Classification: <small>(check one)</small> <input checked="" type="checkbox"/> Ephemeral <input type="checkbox"/> Intermittent <input type="checkbox"/> Perennial			
Waterbody Type: <small>(check one)</small> <input type="checkbox"/> River <input checked="" type="checkbox"/> Stream <input type="checkbox"/> Ditch <input type="checkbox"/> Canal <input type="checkbox"/> Other:			
OHWM Width: _ 9 _ ft.		OHWM Indicator: <small>(check all that apply)</small>	
Height: _ .25 _ ft.		<input type="checkbox"/> Clear line on bank <input type="checkbox"/> Shelving <input type="checkbox"/> Wrested vegetation <input checked="" type="checkbox"/> Scouring <input type="checkbox"/> Water staining <input type="checkbox"/> Bent, matted, or missing vegetation <input type="checkbox"/> Wrack line <input checked="" type="checkbox"/> Litter and debris <input type="checkbox"/> Abrupt plant community change <input type="checkbox"/> Soil characteristic change	
N/A <input type="checkbox"/>			
Width of Waterbody - Top of Bank to Top of Bank: _ 13 _ ft.	Width of Waterbody - Toe of Slope to Toe of Slope: _ 10 _ ft.	Width of Waterbody - Water Edge to Water Edge: N/A <input checked="" type="checkbox"/> _____ ft.	Depth of Water: <small>(Approx.)</small> N/A <input checked="" type="checkbox"/> _____ ft.
Sinuosity: <small>(check one)</small> <input checked="" type="checkbox"/> Straight <input type="checkbox"/> Meandering	Water velocity: <small>(Approx.)</small> _____ fps N/A <input checked="" type="checkbox"/>	Bank height Right: _ 3 _ ft. Left: _ 3 _ ft.	Bank slope Right: _ 45 _ degrees Left: _ 35 _ degrees
Qualitative Attributes			
Water Appearance: <small>(check one)</small> <input checked="" type="checkbox"/> No water <input type="checkbox"/> Clear <input type="checkbox"/> Turbid <input type="checkbox"/> Sheen on surface <input type="checkbox"/> Surface scum <input type="checkbox"/> Algal mats <input type="checkbox"/> Other:			
Substrate: <small>(check all that apply)</small>			
<input type="checkbox"/> Bedrock <input checked="" type="checkbox"/> Boulder <input checked="" type="checkbox"/> Cobble <input checked="" type="checkbox"/> Gravel <input checked="" type="checkbox"/> Sand <input type="checkbox"/> Silt/ clay <input type="checkbox"/> Organic <input type="checkbox"/> Other:			
% of Substrate: _____ % <u>15</u> % <u>55</u> % <u>15</u> % <u>15</u> % _____ % _____ % _____ %			
Width of Riparian Zone: N/A <input checked="" type="checkbox"/> _____ ft.	Vegetative Layers: <small>(check all that apply)</small> <input checked="" type="checkbox"/> Trees: <input checked="" type="checkbox"/> Saplings/Shrubs: <input checked="" type="checkbox"/> Herbs		
	Avg. DBH of Dominants: <small>(approx.)</small> <u>14</u> " in. <u>1</u> " in.		
Dominant Bank Vegetation <small>(list)</small> : Smooth Blackhawk, White Pine, Sugar Maple, Cinnamon Fern, Japanese Burberry, Japanese Stilt grass, Christmas Fern, Hog Peanut Vine, Royal Fern, Viola, Rosa Multiflora			
Aquatic Habitats <small>(ex: submerged or emerged aquatic vegetation, overhanging banks/roots, leaf packs, large submerged wood, riffles, deep pools)</small> : none			
Aquatic Organisms Observed <small>(list)</small> : none			
T&E Species Observed <small>(list)</small> : none			
Disturbances <small>(ex: livestock access, manure in waterbody, waste discharge pipes)</small> : none			
Tributary is: <small>(check one)</small> <input checked="" type="checkbox"/> Natural <input type="checkbox"/> Artificial, man-made <input type="checkbox"/> Manipulated			
Stream Quality ³ : <small>(check one)</small> <input type="checkbox"/> High <input checked="" type="checkbox"/> Moderate <input type="checkbox"/> Low			

Waterbody ID:

Sbay008

^a **High Quality:** Natural channel, natural vegetation extends at least one or two active channel widths on each side; banks stable and protected by roots; water color is clear to tea-colored; no barriers to fish movement; many fish cover types available; diverse and stable aquatic habitat; no disturbance by livestock or man.

Moderate Quality: Altered channel evidenced by rip-rap; natural vegetation extends 1/3-1/2 of the active channel width on each side; filtering function or riparian vegetation only moderately compromised; banks moderately unstable; water color is cloudy, submerged objects covered with greenish film; moderate odor; minor barriers to fish movement; fair aquatic habitat; minimum disturbance by livestock or man.

Low Quality: Channel is actively down cutting or widening; rip rap and channelization excessive; natural vegetation less than 1/3 of the active channel width on each side; lack of regeneration; filtering function severely compromised; banks unstable (eroding); water color is muddy and turbid; obvious pollutants (algal mats, surface scum, surface sheen); heavy odor; severe barriers to fish movement; little to no aquatic habitat; severe disturbance from livestock or man.

Notes:

Waterbody Sketch (Include north arrow, centerline, distance from centerline, data point location, survey boundary, and IDs of associated features)

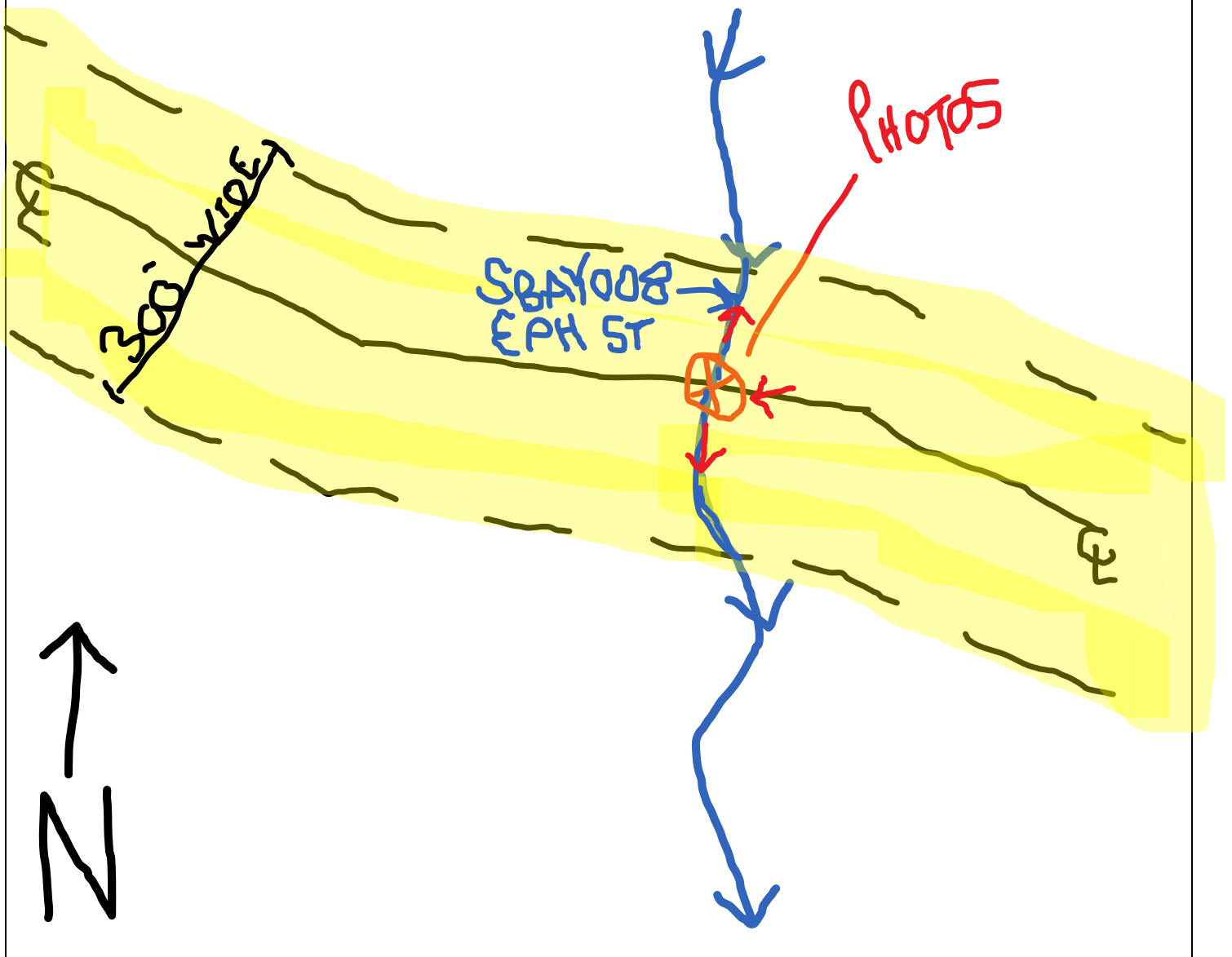



Waterbody SBAY008 facing north upstream



Waterbody SBAY008 facing south downstream



Waterbody SBAY008 facing west across

Waterbody ID:

obaa003

^a **High Quality:** Natural, natural bank vegetation around entire waterbody; banks stable and protected by roots; water color is clear to tea-colored; no barriers to fish movement; many fish cover types available; diverse and stable aquatic habitat; no disturbance by livestock or man.

Moderate Quality: Altered by rip-rap; natural vegetation extends 1/3-1/2 of the active channel width on each side; filtering function or bank vegetation only moderately compromised; banks moderately unstable; water color is cloudy, submerged objects covered with greenish film; moderate odor; minor barriers to fish movement; fair aquatic habitat; minimum disturbance by livestock or man.

Low Quality: Rip rap and channelization excessive; natural vegetation less than 1/3 of the active channel width on each side; lack of regeneration; filtering function severely compromised; banks unstable (eroding); water color is muddy and turbid; obvious pollutants (algal mats, surface scum, surface sheen); heavy odor; severe barriers to fish movement; little to no aquatic habitat; severe disturbance from livestock or man.

Notes:

Excavated and beamed small, artificial impoundment located in a draw; filled by sheet flow; overflow to ephemeral stream sbaa014; mature second growth mixed hardwood forest.

Waterbody Sketch (Include north arrow, centerline, distance from centerline, data point locations, survey boundary, and IDs of associated features)

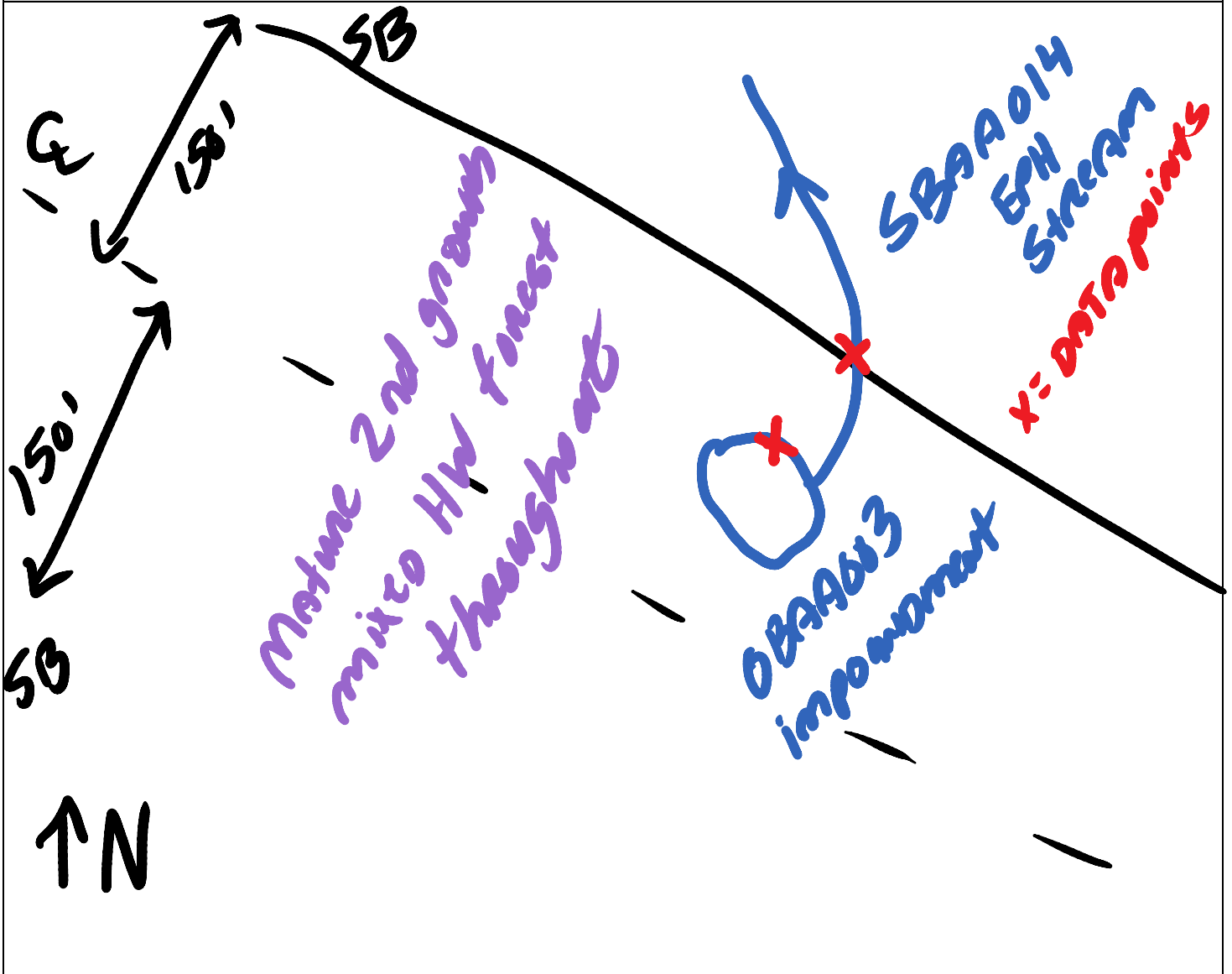

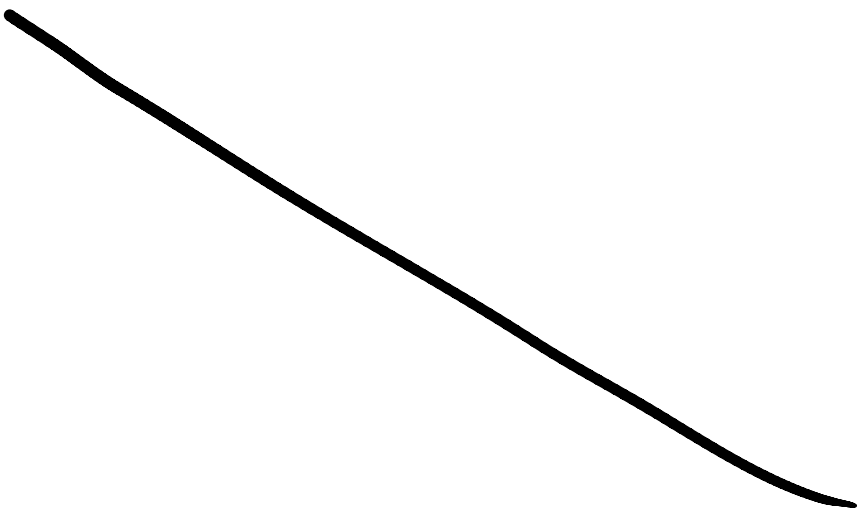



obaa003 facing southeast



obaa003 facing southwest



obaa003 facing northwest

Linear Waterbody Data Sheet

Survey Description			
Project Name: Atlantic Coast Pipeline		Waterbody Name: Campbell Run	
Waterbody ID: sbaa014		Date: 10/27/2016	
State: Virginia	County: Bath	Company: NRG/ERM	Crew Member Initials: GB, AS
Photos: 3 photos			
Tract Number(s): 36-016. GWNF		Nearest Milepost: 96.3	Associated Wetland ID(s): none
Survey Type: <i>(check one)</i> <input checked="" type="checkbox"/> Centerline <input type="checkbox"/> Re-Route <input type="checkbox"/> Access Road <input type="checkbox"/> Other:			
Physical Attributes			
Stream Classification: <i>(check one)</i> <input checked="" type="checkbox"/> Ephemeral <input type="checkbox"/> Intermittent <input type="checkbox"/> Perennial			
Waterbody Type: <i>(check one)</i> <input type="checkbox"/> River <input checked="" type="checkbox"/> Stream <input type="checkbox"/> Ditch <input type="checkbox"/> Canal <input type="checkbox"/> Other:			
OHWM Width: 2.0 ft.		OHWM Indicator: <i>(check all that apply)</i>	
Height: 0.5 ft.		<input type="checkbox"/> Clear line on bank <input type="checkbox"/> Shelving <input type="checkbox"/> Wrested vegetation <input checked="" type="checkbox"/> Scouring <input type="checkbox"/> Water staining	
N/A <input type="checkbox"/>		<input type="checkbox"/> Bent, matted, or missing vegetation <input type="checkbox"/> Wrack line <input checked="" type="checkbox"/> Litter and debris <input type="checkbox"/> Abrupt plant community change <input type="checkbox"/> Soil characteristic change	
Width of Waterbody - Top of Bank to Top of Bank: 5.0 ft.	Width of Waterbody - Toe of Slope to Toe of Slope: 1.0 ft.	Width of Waterbody - Water Edge to Water Edge: N/A <input checked="" type="checkbox"/> _____ ft.	Depth of Water: <i>(Approx.)</i> N/A <input checked="" type="checkbox"/> _____ ft.
Sinuosity: <i>(check one)</i> <input checked="" type="checkbox"/> Straight <input type="checkbox"/> Meandering	Water velocity: <i>(Approx.)</i> _____ fps N/A <input checked="" type="checkbox"/>	Bank height Right: 2.5 ft. Left: 3.0 ft.	Bank slope Right: 40 degrees Left: 60 degrees
Analysis of Bank Stability (i.e. root structure, vegetation, substrate characteristics): No evidence of bank instability observed			
Qualitative Attributes			
Water Appearance: <i>(check one)</i> <input checked="" type="checkbox"/> No water <input type="checkbox"/> Clear <input type="checkbox"/> Turbid <input type="checkbox"/> Sheen on surface <input type="checkbox"/> Surface scum <input type="checkbox"/> Algal mats <input type="checkbox"/> Other:			
Substrate: <i>(check all that apply)</i> <input type="checkbox"/> Bedrock <input type="checkbox"/> Boulder <input checked="" type="checkbox"/> Cobble <input checked="" type="checkbox"/> Gravel <input checked="" type="checkbox"/> Sand <input checked="" type="checkbox"/> Silt/ clay <input checked="" type="checkbox"/> Organic <input type="checkbox"/> Other:			
% of Substrate: _____ % _____ % 30 % 10 % 15 % 25 % 20 % _____ %			
Width of Riparian Zone: _____ ft. N/A <input checked="" type="checkbox"/>	Vegetative Layers: <i>(check all that apply)</i> <input checked="" type="checkbox"/> Trees: <input checked="" type="checkbox"/> Saplings/Shrubs: <input checked="" type="checkbox"/> Herbs		
	Avg. DBH of Dominants: <i>(approx.)</i> 14.0 in. 1.0 in. _____ in.		
Dominant Bank Vegetation (<i>list</i>): Scarlet oak, sugar maple, red maple, black gum, witch hazel, huckleberry, Minnie bush, blueberry, yellow poplar, zigzag g oldenrod, rough leaf goldenrod, mountain laurel, spotted wintergreen			
Aquatic Habitats (ex: submerged or emerged aquatic vegetation, overhanging banks/roots, leaf packs, large submerged wood, riffles, deep pools): Leaf packs			
Aquatic Organisms Observed (<i>list</i>): none			
T&E Species Observed (<i>list</i>): none			
Disturbances (ex: livestock access, manure in waterbody, waste discharge pipes): none			
Tributary is: <i>(check one)</i> <input checked="" type="checkbox"/> Natural <input type="checkbox"/> Artificial, man-made <input type="checkbox"/> Manipulated			

Waterbody ID:

sbaa014

^a **High Quality:** Natural channel, natural vegetation extends at least one or two active channel widths on each side; banks stable and protected by roots; water color is clear to tea-colored; no barriers to fish movement; many fish cover types available; diverse and stable aquatic habitat; no disturbance by livestock or man.

Moderate Quality: Altered channel evidenced by rip-rap; natural vegetation extends 1/3-1/2 of the active channel width on each side; filtering function or riparian vegetation only moderately compromised; banks moderately unstable; water color is cloudy, submerged objects covered with greenish film; moderate odor; minor barriers to fish movement; fair aquatic habitat; minimum disturbance by livestock or man.

Low Quality: Channel is actively down cutting or widening; rip rap and channelization excessive; natural vegetation less than 1/3 of the active channel width on each side; lack of regeneration; filtering function severely compromised; banks unstable (eroding); water color is muddy and turbid; obvious pollutants (algal mats, surface scum, surface sheen); heavy odor; severe barriers to fish movement; little to no aquatic habitat; severe disturbance from livestock or man.

Notes:

Begins as outflow/overflow from impoundment obaa003 within the survey corridor; downstream continues out of the survey corridor; bed/bank/OHWM weakly developed within the corridor becoming more distinct outside the survey corridor.

Waterbody Sketch (Include north arrow, centerline, distance from centerline, data point location, survey boundary, and IDs of associated features)

Stream Quality ^a:

(check one)

High

Moderate

Low

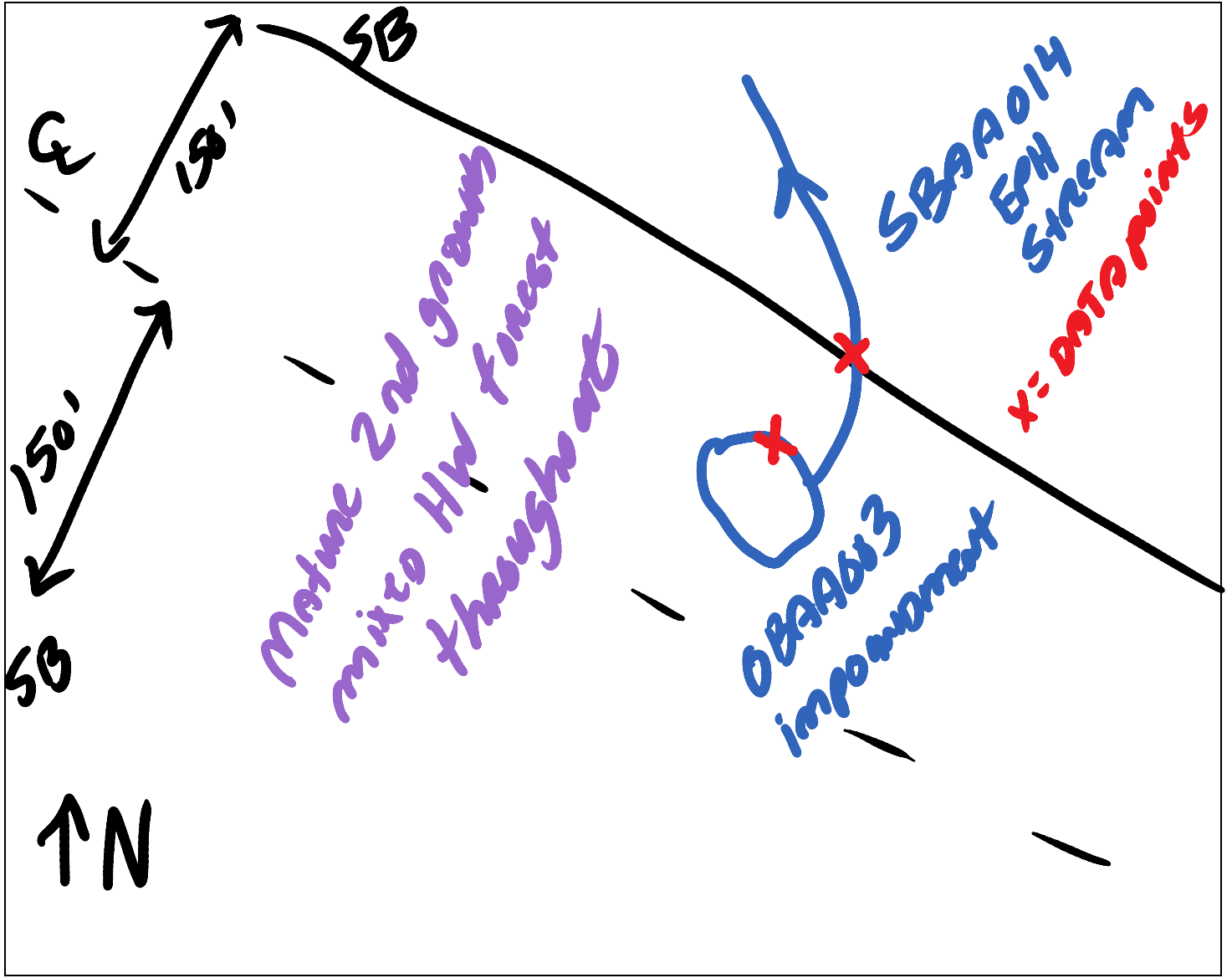

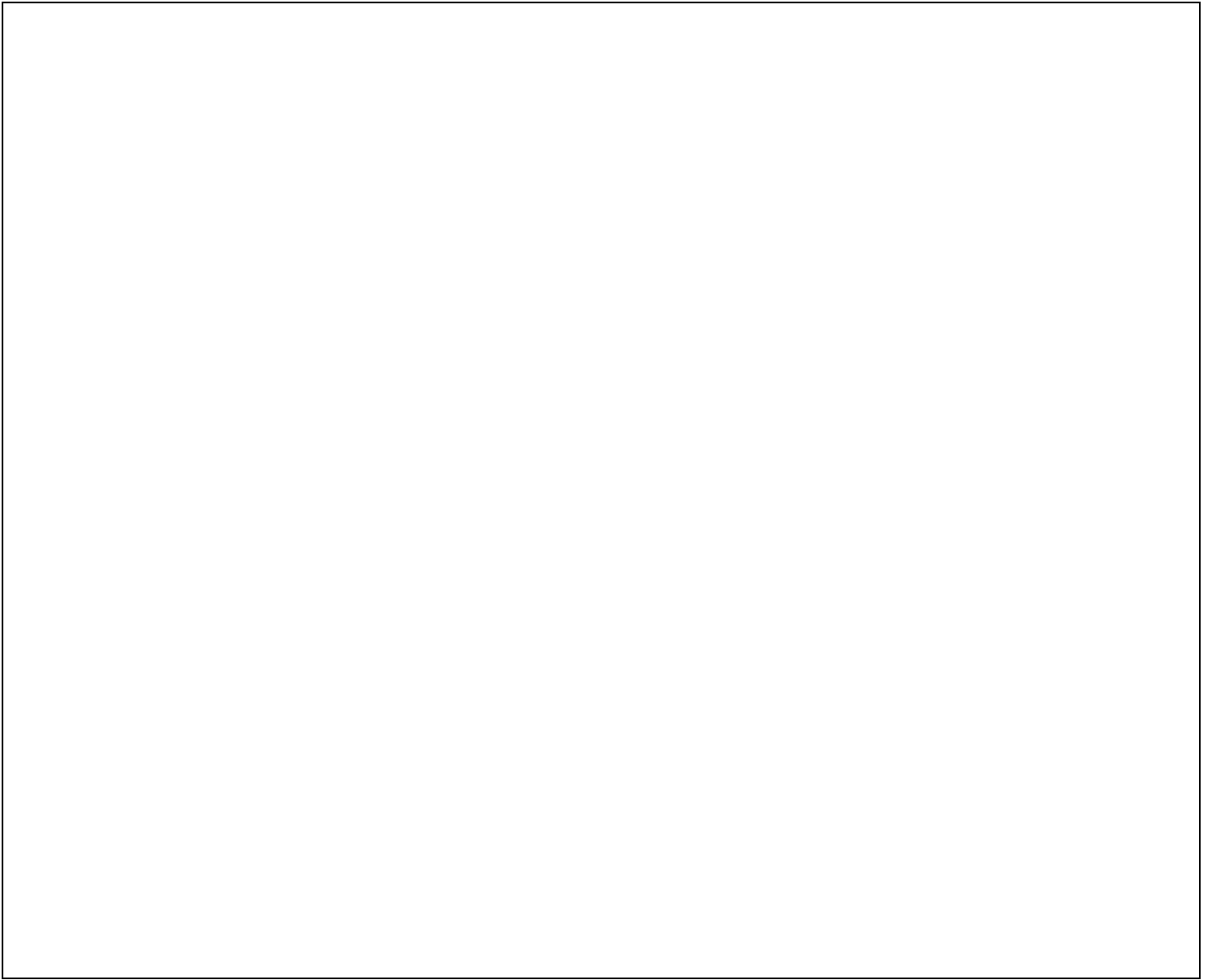



sbaa014 facing west upstream



sbaa014 facing east downstream



sbaa014 facing north across

Waterbody ID:

obaa001

^a **High Quality:** Natural, natural bank vegetation around entire waterbody; banks stable and protected by roots; water color is clear to tea-colored; no barriers to fish movement; many fish cover types available; diverse and stable aquatic habitat; no disturbance by livestock or man.

Moderate Quality: Altered by rip-rap; natural vegetation extends 1/3-1/2 of the active channel width on each side; filtering function or bank vegetation only moderately compromised; banks moderately unstable; water color is cloudy, submerged objects covered with greenish film; moderate odor; minor barriers to fish movement; fair aquatic habitat; minimum disturbance by livestock or man.

Low Quality: Rip rap and channelization excessive; natural vegetation less than 1/3 of the active channel width on each side; lack of regeneration; filtering function severely compromised; banks unstable (eroding); water color is muddy and turbid; obvious pollutants (algal mats, surface scum, surface sheen); heavy odor; severe barriers to fish movement; little to no aquatic habitat; severe disturbance from livestock or man.

Notes:

Excavated impoundment adjacent to existing forest service road; likely created for amphibian habitat; there are additional impoundments down-slope of this one which are outside the access road survey corridor. Receives sheet flow from adjacent roadbeds and slope. Mature second growth mixed hardwood forest.

Waterbody Sketch (Include north arrow, centerline, distance from centerline, data point locations, survey boundary, and IDs of associated features)

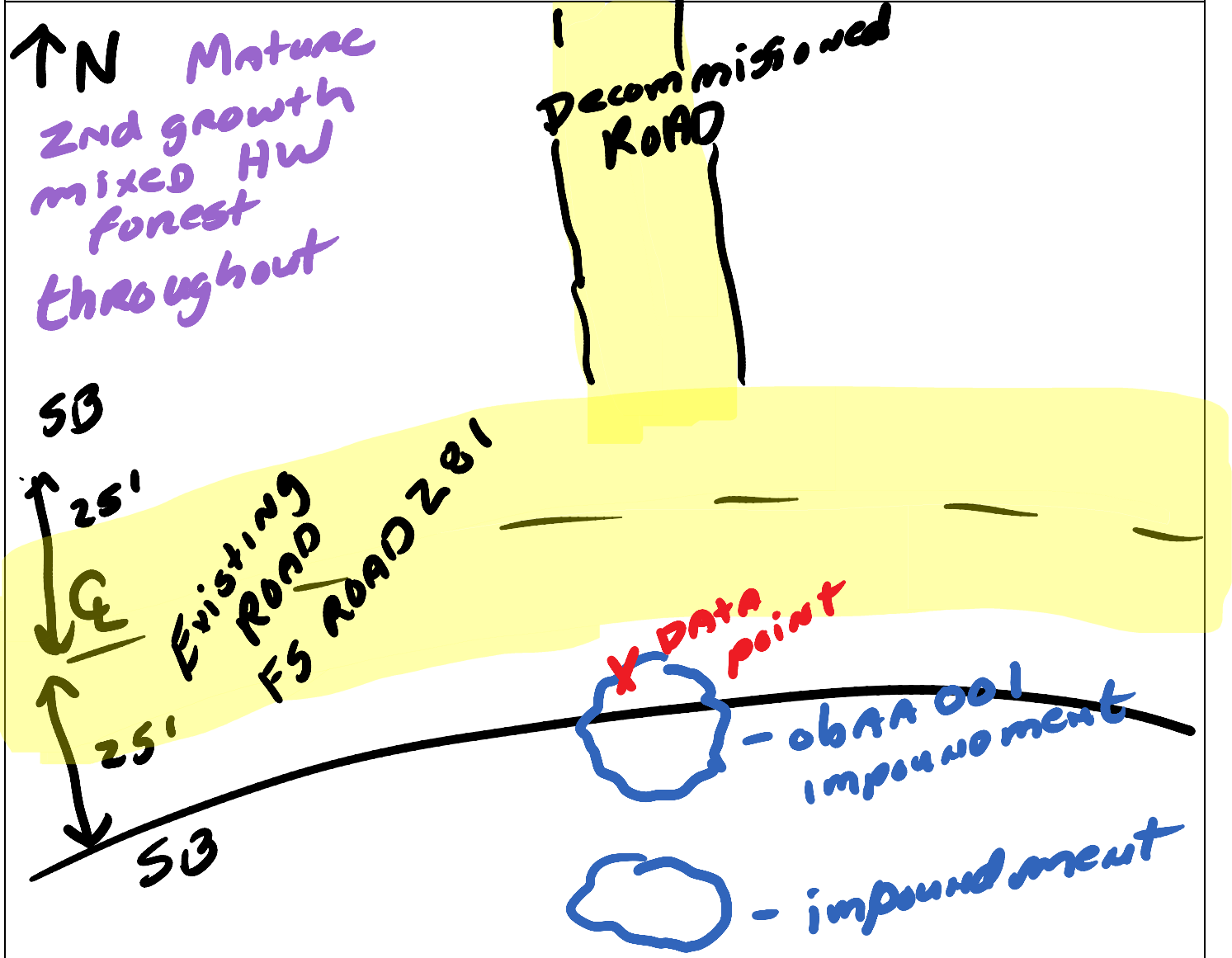



Open waterbody OBAA001 facing south

Linear Waterbody Data Sheet

Survey Description			
Project Name: Atlantic Coast Pipeline		Waterbody Name: Cowpasture River	
Waterbody ID: sbaa015		Date: 10/28/2016	
State: Virginia	County: Bath	Company: NRG - ERM	Crew Member Initials: GB, AS
Photos: 3 photos			
Tract Number(s): 36-033-A001		Nearest Milepost: 97.9	
Associated Wetland ID(s): wbaa003; wbaa004			
Survey Type: <small>(check one)</small> <input checked="" type="checkbox"/> Centerline <input type="checkbox"/> Re-Route <input type="checkbox"/> Access Road <input type="checkbox"/> Other:			
Physical Attributes <input checked="" type="checkbox"/>			
Stream Classification: <small>(check one)</small> <input type="checkbox"/> Ephemeral <input type="checkbox"/> Intermittent <input checked="" type="checkbox"/> Perennial			
Waterbody Type: <small>(check one)</small> <input checked="" type="checkbox"/> River <input type="checkbox"/> Stream <input type="checkbox"/> Ditch <input type="checkbox"/> Canal <input type="checkbox"/> Other:			
OHWM Width: _____ ft. Height: _____ ft. N/A <input type="checkbox"/>		OHWM Indicator: <small>(check all that apply)</small> <input checked="" type="checkbox"/> Clear line on bank <input type="checkbox"/> Shelving <input type="checkbox"/> Wrested vegetation <input checked="" type="checkbox"/> Scouring <input type="checkbox"/> Water staining <input type="checkbox"/> Bent, matted, or missing vegetation <input checked="" type="checkbox"/> Wrack line <input type="checkbox"/> Litter and debris <input type="checkbox"/> Abrupt plant community change <input type="checkbox"/> Soil characteristic change	
Width of Waterbody - Top of Bank to Top of Bank: _____ ft.	Width of Waterbody - Toe of Slope to Toe of Slope: _____ ft.	Width of Waterbody - Water Edge to Water Edge: N/A <input type="checkbox"/> _____ ft.	Depth of Water: <small>(Approx.)</small> N/A <input type="checkbox"/> _____ ft.
Sinuosity: <small>(check one)</small> <input checked="" type="checkbox"/> Straight <input type="checkbox"/> Meandering	Water velocity: <small>(Approx.)</small> _____ fps N/A <input type="checkbox"/>	Bank height Right: _____ ft. Left: _____ ft.	Bank slope Right: _____ degrees Left: _____ degrees
Qualitative Attributes			
Water Appearance: <small>(check one)</small> <input type="checkbox"/> No water <input checked="" type="checkbox"/> Clear <input type="checkbox"/> Turbid <input type="checkbox"/> Sheen on surface <input type="checkbox"/> Surface scum <input type="checkbox"/> Algal mats <input type="checkbox"/> Other:			
Substrate: <small>(check all that apply)</small> <input checked="" type="checkbox"/> Bedrock <input checked="" type="checkbox"/> Boulder <input checked="" type="checkbox"/> Cobble <input checked="" type="checkbox"/> Gravel <input checked="" type="checkbox"/> Sand <input checked="" type="checkbox"/> Silt/ clay <input type="checkbox"/> Organic <input type="checkbox"/> Other:			
% of Substrate: _____ % _____ % _____ % _____ % _____ % _____ % _____ %			
Width of Riparian Zone: _____ ft. N/A <input type="checkbox"/>	Vegetative Layers: <small>(check all that apply)</small> <input checked="" type="checkbox"/> Trees: _____ in. <input checked="" type="checkbox"/> Saplings/Shrubs: _____ in. <input checked="" type="checkbox"/> Herbs Avg. DBH of Dominants: <small>(approx.)</small> _____ in.		
Dominant Bank Vegetation <small>(list)</small> : Sycamore, black walnut, green ash, black locust, sugar maple, autumn olive, spicebush, corral berry, greenbrier, wild rye, river cane, deer tongue grass, goldenrod			
Aquatic Habitats <small>(ex: submerged or emerged aquatic vegetation, overhanging banks/roots, leaf packs, large submerged wood, riffles, deep pools)</small> : Pools, coarse woody debris, wrack piles, leaf packs, riffles			
Aquatic Organisms Observed <small>(list)</small> : Several species of fish, mayfly, caddisfly, stonefly, mussel shells			
T&E Species Observed <small>(list)</small> : none			
Disturbances <small>(ex: livestock access, manure in waterbody, waste discharge pipes)</small> : Historic pasture on floodplain; no longer active			
Tributary is: <small>(check one)</small> <input checked="" type="checkbox"/> Natural <input type="checkbox"/> Artificial, man-made <input type="checkbox"/> Manipulated			
Stream Quality ³ : <small>(check one)</small> <input checked="" type="checkbox"/> High <input type="checkbox"/> Moderate <input type="checkbox"/> Low			

^a **High Quality:** Natural channel, natural vegetation extends at least one or two active channel widths on each side; banks stable and protected by roots; water color is clear to tea-colored; no barriers to fish movement; many fish cover types available; diverse and stable aquatic habitat; no disturbance by livestock or man.

Moderate Quality: Altered channel evidenced by rip-rap; natural vegetation extends 1/3-1/2 of the active channel width on each side; filtering function or riparian vegetation only moderately compromised; banks moderately unstable; water color is cloudy, submerged objects covered with greenish film; moderate odor; minor barriers to fish movement; fair aquatic habitat; minimum disturbance by livestock or man.

Low Quality: Channel is actively down cutting or widening; rip rap and channelization excessive; natural vegetation less than 1/3 of the active channel width on each side; lack of regeneration; filtering function severely compromised; banks unstable (eroding); water color is muddy and turbid; obvious pollutants (algal mats, surface scum, surface sheen); heavy odor; severe barriers to fish movement; little to no aquatic habitat; severe disturbance from livestock or man.

Notes:

River continues out of survey corridor in both directions; sbaa016 is a tributary; PFO wetland sbaa003 & PEM wetland sbaa004 are located on floodplain, but neither have surface hydrology connection to river within the corridor. There are braids in the river channel downstream of centerline; these braid connect to sbaa016 – the outermost OHWL of the outermost braid was followed on the downlink side of river

Waterbody Sketch (Include north arrow, centerline, distance from centerline, data point location, survey boundary, and IDs of associated features)





sbaa015 facing north upstream



sbaa015 facing south downstream



sbaa015 facing east across

Linear Waterbody Data Sheet

Survey Description			
Project Name: Atlantic Coast Pipeline		Waterbody Name: UNT to Cowpasture River	
Waterbody ID: sbaa016		Date: 10/28/2016	
State: Virginia	County: Bath	Company: NRG - ERM	Crew Member Initials: GB, AS
Photos: 3 photos			
Tract Number(s): 36-033-A001; 36-033		Nearest Milepost: 97.9	Associated Wetland ID(s): none
Survey Type: <i>(check one)</i> <input checked="" type="checkbox"/> Centerline <input type="checkbox"/> Re-Route <input type="checkbox"/> Access Road <input type="checkbox"/> Other:			
Physical Attributes <input checked="" type="checkbox"/>			
Stream Classification: <i>(check one)</i> <input type="checkbox"/> Ephemeral <input type="checkbox"/> Intermittent <input checked="" type="checkbox"/> Perennial			
Waterbody Type: <i>(check one)</i> <input type="checkbox"/> River <input checked="" type="checkbox"/> Stream <input type="checkbox"/> Ditch <input type="checkbox"/> Canal <input type="checkbox"/> Other:			
OHWM Width: _____ ft. Height: _____ ft. N/A <input type="checkbox"/>		OHWM Indicator: <i>(check all that apply)</i> <input checked="" type="checkbox"/> Clear line on bank <input type="checkbox"/> Shelving <input type="checkbox"/> Wrested vegetation <input checked="" type="checkbox"/> Scouring <input type="checkbox"/> Water staining <input type="checkbox"/> Bent, matted, or missing vegetation <input checked="" type="checkbox"/> Wrack line <input checked="" type="checkbox"/> Litter and debris <input type="checkbox"/> Abrupt plant community change <input type="checkbox"/> Soil characteristic change	
Width of Waterbody - Top of Bank to Top of Bank: _____ ft.	Width of Waterbody - Toe of Slope to Toe of Slope: _____ ft.	Width of Waterbody - Water Edge to Water Edge: N/A <input type="checkbox"/> _____ ft.	Depth of Water: <i>(Approx.)</i> N/A <input type="checkbox"/> _____ ft.
Sinuosity: <i>(check one)</i> <input type="checkbox"/> Straight <input checked="" type="checkbox"/> Meandering	Water velocity: <i>(Approx.)</i> _____ fps N/A <input type="checkbox"/>	Bank height Right: _____ ft. Left: _____ ft.	Bank slope Right: _____ degrees Left: _____ degrees
Qualitative Attributes			
Water Appearance: <i>(check one)</i> <input type="checkbox"/> No water <input checked="" type="checkbox"/> Clear <input type="checkbox"/> Turbid <input type="checkbox"/> Sheen on surface <input type="checkbox"/> Surface scum <input type="checkbox"/> Algal mats <input type="checkbox"/> Other:			
Substrate: <i>(check all that apply)</i> % of Substrate: _____% _____% <u>15</u> % <u>15</u> % <u>30</u> % <u>30</u> % <u>10</u> % _____%			
Width of Riparian Zone: N/A <input type="checkbox"/> _____ ft.	Vegetative Layers: <i>(check all that apply)</i> <input checked="" type="checkbox"/> Trees: <input checked="" type="checkbox"/> Saplings/Shrubs: <input checked="" type="checkbox"/> Herbs Avg. DBH of Dominants: <i>(approx.)</i> _____ in. _____ in.		
Dominant Bank Vegetation <i>(list)</i> : Sycamore, black walnut, northern red oak, bitternut hickor, sugar maple, autumn olive, spicebush, wingstem, greenbrier, wild rye, violt, ground ivy, knotweed			
Aquatic Habitats <i>(ex: submerged or emerged aquatic vegetation, overhanging banks/roots, leaf packs, large submerged wood, riffles, deep pools)</i> : Pools, coarse woody debris, wrack piles, leaf packs			
Aquatic Organisms Observed <i>(list)</i> : minnows, mayfly, caddisfly, water striders			
T&E Species Observed <i>(list)</i> : none			
Disturbances <i>(ex: livestock access, manure in waterbody, waste discharge pipes)</i> : None apparent			
Tributary is: <i>(check one)</i> <input checked="" type="checkbox"/> Natural <input type="checkbox"/> Artificial, man-made <input type="checkbox"/> Manipulated			
Stream Quality ³ : <i>(check one)</i> <input type="checkbox"/> High <input checked="" type="checkbox"/> Moderate <input type="checkbox"/> Low			

^a **High Quality:** Natural channel, natural vegetation extends at least one or two active channel widths on each side; banks stable and protected by roots; water color is clear to tea-colored; no barriers to fish movement; many fish cover types available; diverse and stable aquatic habitat; no disturbance by livestock or man.

Moderate Quality: Altered channel evidenced by rip-rap; natural vegetation extends 1/3-1/2 of the active channel width on each side; filtering function or riparian vegetation only moderately compromised; banks moderately unstable; water color is cloudy, submerged objects covered with greenish film; moderate odor; minor barriers to fish movement; fair aquatic habitat; minimum disturbance by livestock or man.

Low Quality: Channel is actively down cutting or widening; rip rap and channelization excessive; natural vegetation less than 1/3 of the active channel width on each side; lack of regeneration; filtering function severely compromised; banks unstable (eroding); water color is muddy and turbid; obvious pollutants (algal mats, surface scum, surface sheen); heavy odor; severe barriers to fish movement; little to no aquatic habitat; severe disturbance from livestock or man.

Notes:

Continues out of survey corridor in both directions; sbaa017 is a tributary within the corridor; joins with sbaa015 braids within the survey corridor downstream of centerline; sbaa016 channel is braided in several places – OHWL taken along outer most braids; no point taken within NWI wetland polygon between sbaa016 & sbaa015 – does not meet criteria for hydric soils.

Waterbody Sketch (Include north arrow, centerline, distance from centerline, data point location, survey boundary, and IDs of associated features)





sbaa016 facing northwest upstream



sbaa016 facing southeast downstream



sbaa016 facing northeast across

Linear Waterbody Data Sheet

Survey Description				
Project Name: Atlantic Coast Pipeline		Waterbody Name: UNT to Cowpasture River		Waterbody ID: sbaa017
Date: 10/28/2016				
State: Virginia	County: Bath	Company: NRG - ERM	Crew Member Initials: GB, AS	Photos: 3 photos
Tract Number(s): 36-033-A001		Nearest Milepost: 97.9		Associated Wetland ID(s): none
Survey Type: <i>(check one)</i> <input checked="" type="checkbox"/> Centerline <input type="checkbox"/> Re-Route <input type="checkbox"/> Access Road <input type="checkbox"/> Other:				
Physical Attributes <input checked="" type="checkbox"/>				
Stream Classification: <i>(check one)</i> <input type="checkbox"/> Ephemeral <input checked="" type="checkbox"/> Intermittent <input type="checkbox"/> Perennial				
Waterbody Type: <i>(check one)</i> <input type="checkbox"/> River <input checked="" type="checkbox"/> Stream <input type="checkbox"/> Ditch <input type="checkbox"/> Canal <input type="checkbox"/> Other:				
OHWM Width: _____ ft. Height: _____ ft. N/A <input type="checkbox"/>		OHWM Indicator: <i>(check all that apply)</i> <input checked="" type="checkbox"/> Clear line on bank <input type="checkbox"/> Shelving <input type="checkbox"/> Wrested vegetation <input checked="" type="checkbox"/> Scouring <input type="checkbox"/> Water staining <input type="checkbox"/> Bent, matted, or missing vegetation <input type="checkbox"/> Wrack line <input checked="" type="checkbox"/> Litter and debris <input type="checkbox"/> Abrupt plant community change <input type="checkbox"/> Soil characteristic change		
Width of Waterbody - Top of Bank to Top of Bank: _____ ft.	Width of Waterbody - Toe of Slope to Toe of Slope: _____ ft.	Width of Waterbody - Water Edge to Water Edge: _____ ft. N/A <input checked="" type="checkbox"/>	Depth of Water: <i>(Approx.)</i> _____ ft. N/A <input checked="" type="checkbox"/>	
Sinuosity: <i>(check one)</i> <input checked="" type="checkbox"/> Straight <input type="checkbox"/> Meandering	Water velocity: <i>(Approx.)</i> _____ fps N/A <input checked="" type="checkbox"/>	Bank height Right: _____ ft. Left: _____ ft.	Bank slope Right: _____ degrees Left: _____ degrees	
Qualitative Attributes				
Water Appearance: <i>(check one)</i> <input checked="" type="checkbox"/> No water <input type="checkbox"/> Clear <input type="checkbox"/> Turbid <input type="checkbox"/> Sheen on surface <input type="checkbox"/> Surface scum <input type="checkbox"/> Algal mats <input type="checkbox"/> Other:				
Substrate: <i>(check all that apply)</i> % of Substrate: _____% _____% <u>25</u> % <u>10</u> % <u>15</u> % <u>35</u> % <u>15</u> % _____%				
Width of Riparian Zone: _____ ft. N/A <input checked="" type="checkbox"/>	Vegetative Layers: <i>(check all that apply)</i> <input checked="" type="checkbox"/> Trees: <input checked="" type="checkbox"/> Saplings/Shrubs: <input checked="" type="checkbox"/> Herbs Avg. DBH of Dominants: <i>(approx.)</i> <u>13.0</u> in. <u>1.0</u> in.			
Dominant Bank Vegetation <i>(list)</i> : northern red oak, bitternut hickory, sugar maple, white oak, black gum, panic grass, deer tongue grass, violet, fall aster, woodland strawberry, white goldenrod				
Aquatic Habitats (ex: submerged or emerged aquatic vegetation, overhanging banks/roots, leaf packs, large submerged wood, riffles, deep pools): coarse woody debris, leaf packs				
Aquatic Organisms Observed <i>(list)</i> : none				
T&E Species Observed <i>(list)</i> : none				
Disturbances (ex: livestock access, manure in waterbody, waste discharge pipes): None apparent				
Tributary is: <i>(check one)</i> <input checked="" type="checkbox"/> Natural <input type="checkbox"/> Artificial, man-made <input type="checkbox"/> Manipulated				
Stream Quality ³ : <i>(check one)</i> <input type="checkbox"/> High <input checked="" type="checkbox"/> Moderate <input type="checkbox"/> Low				

Waterbody ID:

sbaa017

^a **High Quality:** Natural channel, natural vegetation extends at least one or two active channel widths on each side; banks stable and protected by roots; water color is clear to tea-colored; no barriers to fish movement; many fish cover types available; diverse and stable aquatic habitat; no disturbance by livestock or man.

Moderate Quality: Altered channel evidenced by rip-rap; natural vegetation extends 1/3-1/2 of the active channel width on each side; filtering function or riparian vegetation only moderately compromised; banks moderately unstable; water color is cloudy, submerged objects covered with greenish film; moderate odor; minor barriers to fish movement; fair aquatic habitat; minimum disturbance by livestock or man.

Low Quality: Channel is actively down cutting or widening; rip rap and channelization excessive; natural vegetation less than 1/3 of the active channel width on each side; lack of regeneration; filtering function severely compromised; banks unstable (eroding); water color is muddy and turbid; obvious pollutants (algal mats, surface scum, surface sheen); heavy odor; severe barriers to fish movement; little to no aquatic habitat; severe disturbance from livestock or man.

Notes:

Begins at a head cut within the survey corridor; downstream flows into sbaa016 within the corridor; small, weakly intermittent stream.

Waterbody Sketch (Include north arrow, centerline, distance from centerline, data point location, survey boundary, and IDs of associated features)





sbaa017 facing east upstream



sbaa017 facing west downstream



sbaa017 facing south across

Linear Waterbody Data Sheet

Survey Description				
Project Name: Atlantic Coast Pipeline		Waterbody Name: UNT to Cowpasture River		Waterbody ID: sbaa005
Date: 6/24/2016				
State: Virginia	County: Bath	Company: NRG/ERM	Crew Member Initials: GB, KO	Photos: 3 Photos
Tract Number(s): 36-016 - GWNF		Nearest Milepost: 98.3		Associated Wetland ID(s): None
Survey Type: <i>(check one)</i> <input checked="" type="checkbox"/> Centerline <input type="checkbox"/> Re-Route <input type="checkbox"/> Access Road <input type="checkbox"/> Other:				
Physical Attributes				
Stream Classification: <i>(check one)</i> <input type="checkbox"/> Ephemeral <input type="checkbox"/> Intermittent <input checked="" type="checkbox"/> Perennial				
Waterbody Type: <i>(check one)</i> <input type="checkbox"/> River <input checked="" type="checkbox"/> Stream <input type="checkbox"/> Ditch <input type="checkbox"/> Canal <input type="checkbox"/> Other:				
OHWM Width: 11.0 ft.		OHWM Indicator: <i>(check all that apply)</i> <input checked="" type="checkbox"/> Clear line on bank <input type="checkbox"/> Shelving <input type="checkbox"/> Wrested vegetation <input checked="" type="checkbox"/> Scouring <input type="checkbox"/> Water staining		
OHWM Height: 1.5 ft.		<input type="checkbox"/> Bent, matted, or missing vegetation <input checked="" type="checkbox"/> Wrack line <input type="checkbox"/> Litter and debris <input type="checkbox"/> Abrupt plant community change <input type="checkbox"/> Soil characteristic change		
N/A <input type="checkbox"/>				
Width of Waterbody - Top of Bank to Top of Bank: 20.0 ft.	Width of Waterbody - Toe of Slope to Toe of Slope: 6.5 ft.	Width of Waterbody - Water Edge to Water Edge: 10.0 ft.	Depth of Water: <i>(Approx.)</i> 1.25 ft.	
N/A <input type="checkbox"/>		N/A <input type="checkbox"/>		
Sinuosity: <i>(check one)</i> <input checked="" type="checkbox"/> Straight <input type="checkbox"/> Meandering		Water velocity: <i>(Approx.)</i> 1.25 fps		Bank slope Right: 60 degrees Left: 70 degrees
N/A <input type="checkbox"/>		N/A <input type="checkbox"/>		
Bank height Right: 5.0 ft. Left: 10.0 ft.				
Qualitative Attributes				
Water Appearance: <i>(check one)</i> <input type="checkbox"/> No water <input checked="" type="checkbox"/> Clear <input type="checkbox"/> Turbid <input type="checkbox"/> Sheen on surface <input type="checkbox"/> Surface scum <input type="checkbox"/> Algal mats <input type="checkbox"/> Other:				
Substrate: <i>(check all that apply)</i> <input checked="" type="checkbox"/> Bedrock <input checked="" type="checkbox"/> Boulder <input checked="" type="checkbox"/> Cobble <input checked="" type="checkbox"/> Gravel <input checked="" type="checkbox"/> Sand <input type="checkbox"/> Silt/ clay <input type="checkbox"/> Organic <input type="checkbox"/> Other:				
% of Substrate: 20% 10% 30% 30% 10% _____% _____% _____%				
Width of Riparian Zone: 50 ft.		Vegetative Layers: <i>(check all that apply)</i> <input checked="" type="checkbox"/> Trees: <input checked="" type="checkbox"/> Saplings/Shrubs: <input checked="" type="checkbox"/> Herbs		
N/A <input type="checkbox"/>		Avg. DBH of Dominants: <i>(approx.)</i> 12.0 in. 1.5 in. -		
Dominant Bank Vegetation <i>(list)</i> : White oak, sugar maple, white pine, chestnut oak, pignut hickory, black gum, red maple, witch hazel, blackhaw, huckleberry, grape, cinquefoil, panic grass, wild rye, violet, woodland sedge				
Aquatic Habitats (ex: submerged or emerged aquatic vegetation, overhanging banks/roots, leaf packs, large submerged wood, riffles, deep pools): Step pools, coarse woody debris, wrack piles				
Aquatic Organisms Observed <i>(list)</i> : Invertebrates – mayfly, caddisfly; crayfish				
T&E Species Observed <i>(list)</i> : none				
Disturbances (ex: livestock access, manure in waterbody, waste discharge pipes): None apparent				
Tributary is: <i>(check one)</i> <input checked="" type="checkbox"/> Natural <input type="checkbox"/> Artificial, man-made <input type="checkbox"/> Manipulated				
Stream Quality ³ : <i>(check one)</i> <input checked="" type="checkbox"/> High <input type="checkbox"/> Moderate <input type="checkbox"/> Low				

Waterbody ID:

sbaa005

^a **High Quality:** Natural channel, natural vegetation extends at least one or two active channel widths on each side; banks stable and protected by roots; water color is clear to tea-colored; no barriers to fish movement; many fish cover types available; diverse and stable aquatic habitat; no disturbance by livestock or man.

Moderate Quality: Altered channel evidenced by rip-rap; natural vegetation extends 1/3-1/2 of the active channel width on each side; filtering function or riparian vegetation only moderately compromised; banks moderately unstable; water color is cloudy, submerged objects covered with greenish film; moderate odor; minor barriers to fish movement; fair aquatic habitat; minimum disturbance by livestock or man.

Low Quality: Channel is actively down cutting or widening; rip rap and channelization excessive; natural vegetation less than 1/3 of the active channel width on each side; lack of regeneration; filtering function severely compromised; banks unstable (eroding); water color is muddy and turbid; obvious pollutants (algal mats, surface scum, surface sheen); heavy odor; severe barriers to fish movement; little to no aquatic habitat; severe disturbance from livestock or man.

Notes:

Moderately steep gradient perennial stream; continues out of the survey corridor in both directions; banks exhibit no signs of instability; slopes above bank are steep; mature second growth mixed hardwood forest with a white pine element.

Waterbody Sketch (Include north arrow, centerline, distance from centerline, data point location, survey boundary, and IDs of associated features)

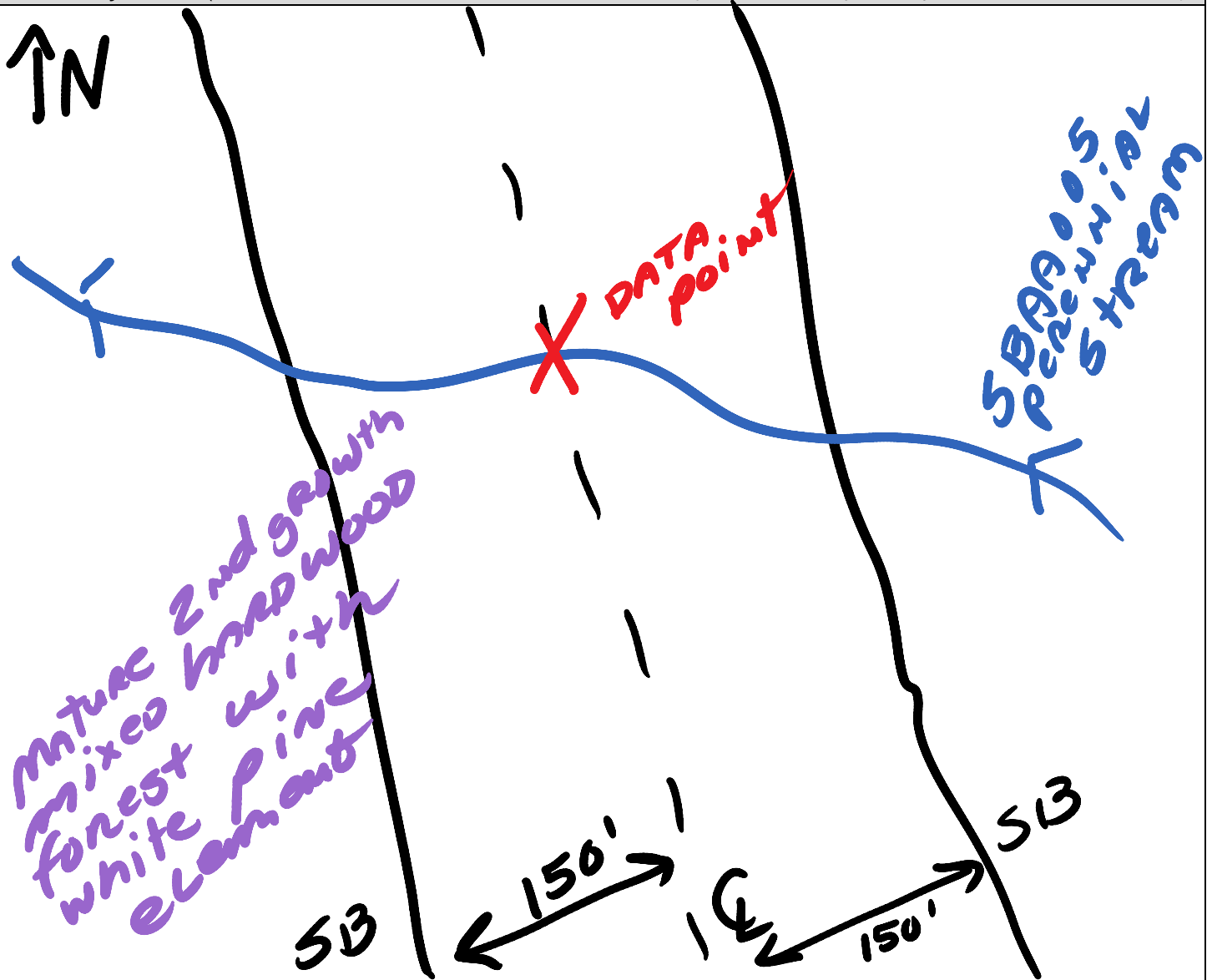



Waterbody SBAA005 facing east upstream



Waterbody SBAA005 facing northwest downstream



Waterbody SBAA005 facing north across

Linear Waterbody Data Sheet

Survey Description			
Project Name: Atlantic Coast Pipeline		Waterbody Name: UNT to Cowpasture River	
Waterbody ID: sbaa006		Date: 6/24/2016	
State: Virginia	County: Bath	Company: NRG/ERM	Crew Member Initials: GB, KO
Photos: 3 photos			
Tract Number(s): 36-016 - GWNF		Nearest Milepost: 98.9	Associated Wetland ID(s): None
Survey Type: <i>(check one)</i> <input checked="" type="checkbox"/> Centerline <input type="checkbox"/> Re-Route <input type="checkbox"/> Access Road <input type="checkbox"/> Other:			
Physical Attributes			
Stream Classification: <i>(check one)</i> <input type="checkbox"/> Ephemeral <input checked="" type="checkbox"/> Intermittent <input type="checkbox"/> Perennial			
Waterbody Type: <i>(check one)</i> <input type="checkbox"/> River <input checked="" type="checkbox"/> Stream <input type="checkbox"/> Ditch <input type="checkbox"/> Canal <input type="checkbox"/> Other:			
OHWM Width: 4.0 ft.		OHWM Indicator: <i>(check all that apply)</i>	
Height: 0.50 ft.		<input type="checkbox"/> Clear line on bank <input type="checkbox"/> Shelving <input checked="" type="checkbox"/> Wrested vegetation <input checked="" type="checkbox"/> Scouring <input type="checkbox"/> Water staining <input type="checkbox"/> Bent, matted, or missing vegetation <input type="checkbox"/> Wrack line <input checked="" type="checkbox"/> Litter and debris <input type="checkbox"/> Abrupt plant community change <input type="checkbox"/> Soil characteristic change	
N/A <input type="checkbox"/>			
Width of Waterbody - Top of Bank to Top of Bank: 12.0 ft.	Width of Waterbody - Toe of Slope to Toe of Slope: 3.5 ft.	Width of Waterbody - Water Edge to Water Edge: 3.5 ft.	Depth of Water: <i>(Approx.)</i> 0.25 ft.
N/A <input type="checkbox"/>		N/A <input type="checkbox"/>	
Sinuosity: <i>(check one)</i> <input checked="" type="checkbox"/> Straight <input type="checkbox"/> Meandering		Water velocity: <i>(Approx.)</i> 0.75 fps	
N/A <input type="checkbox"/>		N/A <input type="checkbox"/>	
Bank height		Bank slope	
Right: 6.0 ft.		Right: 75 degrees	
Left: 6.0 ft.		Left: 60 degrees	
Analysis of Bank Stability (i.e. root structure, vegetation, substrate characteristics): No evidence of bank instability observed			
Qualitative Attributes			
Water Appearance: <i>(check one)</i> <input type="checkbox"/> No water <input checked="" type="checkbox"/> Clear <input type="checkbox"/> Turbid <input type="checkbox"/> Sheen on surface <input type="checkbox"/> Surface scum <input type="checkbox"/> Algal mats <input type="checkbox"/> Other:			
Substrate: <i>(check all that apply)</i> <input type="checkbox"/> Bedrock <input type="checkbox"/> Boulder <input checked="" type="checkbox"/> Cobble <input checked="" type="checkbox"/> Gravel <input checked="" type="checkbox"/> Sand <input checked="" type="checkbox"/> Silt/ clay <input checked="" type="checkbox"/> Organic <input type="checkbox"/> Other:			
% of Substrate: _____% _____% 10% 40% 30% 10% 10% _____%			
Width of Riparian Zone: _____ ft.		Vegetative Layers: <i>(check all that apply)</i>	
N/A <input checked="" type="checkbox"/>		<input checked="" type="checkbox"/> Trees: 13.0 in. <input checked="" type="checkbox"/> Saplings/Shrubs: 1.75 in. <input checked="" type="checkbox"/> Herbs: -	
Avg. DBH of Dominants: <i>(approx.)</i>			
Dominant Bank Vegetation (list): White oak, black gum, shagbark hickory, northern red oak, pignut hickory, white pine, sugar maple, witch hazel, huckleberry, panic grass, wood rush, cinquefoil, woodland sedge, violet, wild yams, spotted wintergreen			
Aquatic Habitats (ex: submerged or emerged aquatic vegetation, overhanging banks/roots, leaf packs, large submerged wood, riffles, deep pools): Leaf packs, coarse woody debris			
Aquatic Organisms Observed (list): none			
T&E Species Observed (list): none			
Disturbances (ex: livestock access, manure in waterbody, waste discharge pipes): None apparent			
Tributary is: <i>(check one)</i> <input checked="" type="checkbox"/> Natural <input type="checkbox"/> Artificial, man-made <input type="checkbox"/> Manipulated			

Waterbody ID:

sbaa006

^a **High Quality:** Natural channel, natural vegetation extends at least one or two active channel widths on each side; banks stable and protected by roots; water color is clear to tea-colored; no barriers to fish movement; many fish cover types available; diverse and stable aquatic habitat; no disturbance by livestock or man.

Moderate Quality: Altered channel evidenced by rip-rap; natural vegetation extends 1/3-1/2 of the active channel width on each side; filtering function or riparian vegetation only moderately compromised; banks moderately unstable; water color is cloudy, submerged objects covered with greenish film; moderate odor; minor barriers to fish movement; fair aquatic habitat; minimum disturbance by livestock or man.

Low Quality: Channel is actively down cutting or widening; rip rap and channelization excessive; natural vegetation less than 1/3 of the active channel width on each side; lack of regeneration; filtering function severely compromised; banks unstable (eroding); water color is muddy and turbid; obvious pollutants (algal mats, surface scum, surface sheen); heavy odor; severe barriers to fish movement; little to no aquatic habitat; severe disturbance from livestock or man.

Notes:

Weakly intermittent stream of moderately steep gradient; banks not well defined; slopes above steep; continues out of the survey corridor in both directions; mature second growth mixed hardwood forest with white pine element.

Waterbody Sketch (Include north arrow, centerline, distance from centerline, data point location, survey boundary, and IDs of associated features)

Stream Quality ^a :

(check one)

High

Moderate

Low

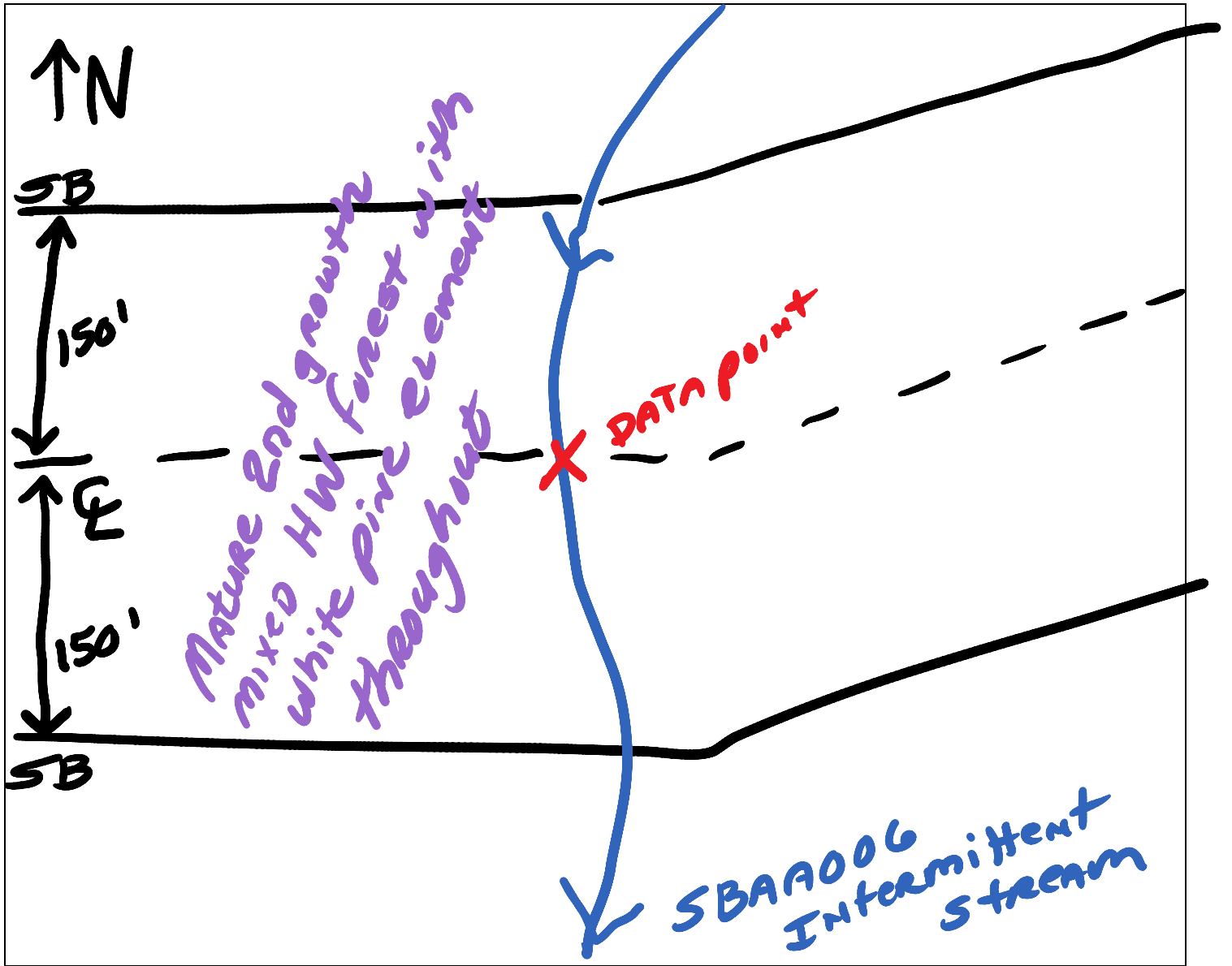



Waterbody SBAA006 facing north upstream



Waterbody SBAA006 facing south downstream



Waterbody SBAA006 facing west across

Linear Waterbody Data Sheet

Survey Description						
Project Name: Atlantic Coast Pipeline		Waterbody Name: UNT to Cowpasture River		Waterbody ID: sbaa007		Date: 6/24/2016
State: Virginia	County: Bath	Company: NRG/ERM	Crew Member Initials: GB, KO	Photos: 5 photos		
Tract Number(s): 36-016 – GWNF; red tract polygon with 36-029 – 36-0 labels within polygon		Nearest Milepost: 98.95		Associated Wetland ID(s): Maybe within no access tract		
Survey Type: <small>(check one)</small> <input checked="" type="checkbox"/> Centerline <input type="checkbox"/> Re-Route <input type="checkbox"/> Access Road <input type="checkbox"/> Other:						
Physical Attributes						
Stream Classification: <small>(check one)</small> <input type="checkbox"/> Ephemeral <input checked="" type="checkbox"/> Intermittent <input type="checkbox"/> Perennial						
Waterbody Type: <small>(check one)</small> <input type="checkbox"/> River <input checked="" type="checkbox"/> Stream <input type="checkbox"/> Ditch <input type="checkbox"/> Canal <input type="checkbox"/> Other:						
OHWM Width: <u>9.0</u> ft. Height: <u>1.25</u> ft. N/A <input type="checkbox"/>		OHWM Indicator: <small>(check all that apply)</small> <input checked="" type="checkbox"/> Clear line on bank <input type="checkbox"/> Shelving <input checked="" type="checkbox"/> Wrested vegetation <input checked="" type="checkbox"/> Scouring <input type="checkbox"/> Water staining <input type="checkbox"/> Bent, matted, or missing vegetation <input checked="" type="checkbox"/> Wreck line <input checked="" type="checkbox"/> Litter and debris <input type="checkbox"/> Abrupt plant community change <input type="checkbox"/> Soil characteristic change				
Width of Waterbody - Top of Bank to Top of Bank: <u>20.0</u> ft.		Width of Waterbody - Toe of Slope to Toe of Slope: <u>4.5</u> ft.		Width of Waterbody - Water Edge to Water Edge: N/A <input type="checkbox"/> <u>6.5</u> ft.		Depth of Water: <small>(Approx.)</small> N/A <input type="checkbox"/> <u>0.75</u> ft.
Sinuosity: <small>(check one)</small> <input type="checkbox"/> Straight <input checked="" type="checkbox"/> Meandering		Water velocity: <small>(Approx.)</small> <u>1.0</u> fps N/A <input type="checkbox"/>		Bank height Right: <u>10.0</u> ft. Left: <u>3.0</u> ft.		Bank slope Right: <u>70</u> degrees Left: <u>90</u> degrees
Analysis of Bank Stability (i.e. root structure, vegetation, substrate characteristics): Banks exhibit undercutting on outside of meanders; slope slumping off in places above bank; see photos.						
Qualitative Attributes						
Water Appearance: <small>(check one)</small> <input type="checkbox"/> No water <input checked="" type="checkbox"/> Clear <input type="checkbox"/> Turbid <input type="checkbox"/> Sheen on surface <input type="checkbox"/> Surface scum <input type="checkbox"/> Algal mats <input type="checkbox"/> Other:						
Substrate: <small>(check all that apply)</small> % of Substrate: _____% _____% <u>10</u> % _____% <u>60</u> % <u>15</u> % <u>15</u> % _____% _____%						
Width of Riparian Zone: N/A <input type="checkbox"/> <u>150</u> ft.		Vegetative Layers: <small>(check all that apply)</small> <input checked="" type="checkbox"/> Trees: <u>13.0</u> in. <input checked="" type="checkbox"/> Saplings/Shrubs: <u>1.75</u> in. <input checked="" type="checkbox"/> Herbs: - Avg. DBH of Dominants: <small>(approx.)</small>				
Dominant Bank Vegetation <i>(list)</i> : White oak, black gum, shagbark hickory, northern red oak, pignut hickory, white pine, sugar maple, witch hazel, blackhaw, panic grass, wood rush, woodland sedge, wing stem, Japanese stilt grass, golden ragwort						
Aquatic Habitats (ex: submerged or emerged aquatic vegetation, overhanging banks/roots, leaf packs, large submerged wood, riffles, deep pools): Leaf packs, coarse woody debris, overhanging roots, pools, riffles						
Aquatic Organisms Observed <i>(list)</i> : Water striders, caddisfly, crayfish						
T&E Species Observed <i>(list)</i> : none						
Disturbances (ex: livestock access, manure in waterbody, waste discharge pipes): None apparent						
Tributary is: <small>(check one)</small> <input checked="" type="checkbox"/> Natural <input type="checkbox"/> Artificial, man-made <input type="checkbox"/> Manipulated						

Waterbody ID:

sbaa007

^a **High Quality:** Natural channel, natural vegetation extends at least one or two active channel widths on each side; banks stable and protected by roots; water color is clear to tea-colored; no barriers to fish movement; many fish cover types available; diverse and stable aquatic habitat; no disturbance by livestock or man.

Moderate Quality: Altered channel evidenced by rip-rap; natural vegetation extends 1/3-1/2 of the active channel width on each side; filtering function or riparian vegetation only moderately compromised; banks moderately unstable; water color is cloudy, submerged objects covered with greenish film; moderate odor; minor barriers to fish movement; fair aquatic habitat; minimum disturbance by livestock or man.

Low Quality: Channel is actively down cutting or widening; rip rap and channelization excessive; natural vegetation less than 1/3 of the active channel width on each side; lack of regeneration; filtering function severely compromised; banks unstable (eroding); water color is muddy and turbid; obvious pollutants (algal mats, surface scum, surface sheen); heavy odor; severe barriers to fish movement; little to no aquatic habitat; severe disturbance from livestock or man.

Notes:

Intermittent stream of moderately steep gradient; banks undercut at outside meanders; slopes above steep with some slumping due to undercut; continues out of the survey corridor in both directions; mature second growth mixed hardwood forest with white pine element.

Only a portion of stream could be delineated as the majority is on a private no access tract owned by Fort Lewis.

Waterbody Sketch (Include north arrow, centerline, distance from centerline, data point location, survey boundary, and IDs of associated features)

Stream Quality ^a :

(check one)

High

Moderate

Low

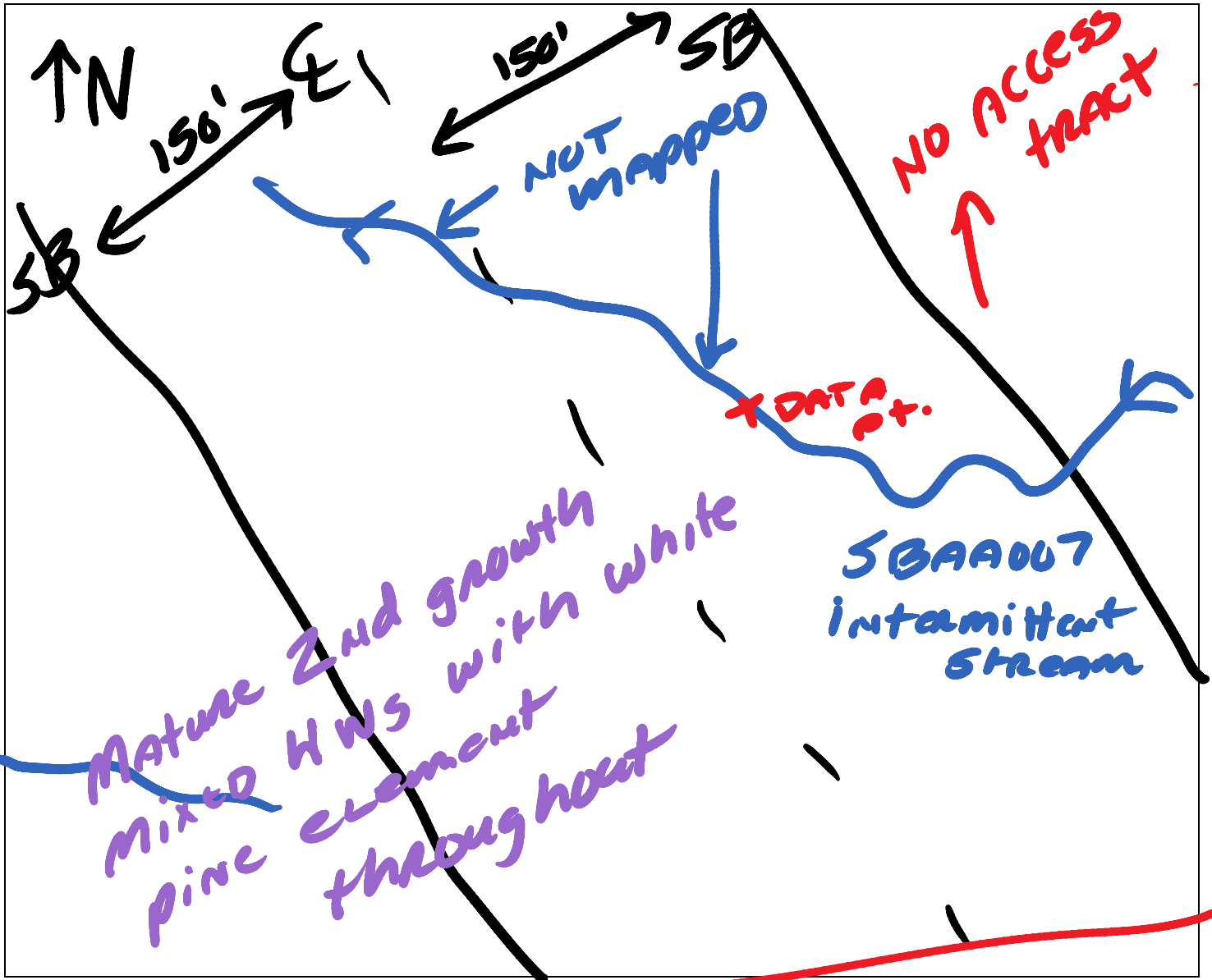

Mature 2nd growth
mixed WNS with white
pine element
throughout

SBAA007
Intermittent
Stream

NO ACCESS
TRACT

NOT
MAPPED

X DATA
Pt.

N

E

SB

SB

150'

150'



Waterbody SBAA007 facing north upstream



Waterbody SBAA007 facing south downstream



Waterbody SBAA007 facing west across

Linear Waterbody Data Sheet

Survey Description			
Project Name: Atlantic Coast Pipeline		Waterbody Name: UNT to Gibson Hollow	
Waterbody ID: sbaa022		Date: 10/29/2016	
State: Virginia	County: Bath	Company: NRG - ERM	Crew Member Initials: GB, AS
Photos: 3 photos			
Tract Number(s): 36-029		Nearest Milepost: 99.0	Associated Wetland ID(s): none
Survey Type: <i>(check one)</i> <input checked="" type="checkbox"/> Centerline <input type="checkbox"/> Re-Route <input type="checkbox"/> Access Road <input type="checkbox"/> Other:			
Physical Attributes <input checked="" type="checkbox"/>			
Stream Classification: <i>(check one)</i> <input checked="" type="checkbox"/> Ephemeral <input type="checkbox"/> Intermittent <input type="checkbox"/> Perennial			
Waterbody Type: <i>(check one)</i> <input type="checkbox"/> River <input checked="" type="checkbox"/> Stream <input type="checkbox"/> Ditch <input type="checkbox"/> Canal <input type="checkbox"/> Other:			
OHWM Width: _____ ft. Height: _____ ft. N/A <input type="checkbox"/>		OHWM Indicator: <i>(check all that apply)</i> <input checked="" type="checkbox"/> Clear line on bank <input type="checkbox"/> Shelving <input type="checkbox"/> Wrested vegetation <input checked="" type="checkbox"/> Scouring <input type="checkbox"/> Water staining <input type="checkbox"/> Bent, matted, or missing vegetation <input type="checkbox"/> Wrack line <input checked="" type="checkbox"/> Litter and debris <input type="checkbox"/> Abrupt plant community change <input type="checkbox"/> Soil characteristic change	
Width of Waterbody - Top of Bank to Top of Bank: _____ ft.	Width of Waterbody - Toe of Slope to Toe of Slope: _____ ft.	Width of Waterbody - Water Edge to Water Edge: N/A <input checked="" type="checkbox"/> _____ ft.	Depth of Water: <i>(Approx.)</i> N/A <input checked="" type="checkbox"/> _____ ft.
Sinuosity: <i>(check one)</i> <input checked="" type="checkbox"/> Straight <input type="checkbox"/> Meandering	Water velocity: <i>(Approx.)</i> _____ fps N/A <input checked="" type="checkbox"/>	Bank height Right: _____ ft. Left: _____ ft.	Bank slope Right: _____ degrees Left: _____ degrees
Qualitative Attributes			
Water Appearance: <i>(check one)</i> <input checked="" type="checkbox"/> No water <input type="checkbox"/> Clear <input type="checkbox"/> Turbid <input type="checkbox"/> Sheen on surface <input type="checkbox"/> Surface scum <input type="checkbox"/> Algal mats <input type="checkbox"/> Other:			
Substrate: <i>(check all that apply)</i> % of Substrate: _____% _____% <u>10</u> % <u>25</u> % <u>20</u> % <u>30</u> % <u>15</u> % _____%			
Width of Riparian Zone: N/A <input checked="" type="checkbox"/> _____ ft.	Vegetative Layers: <i>(check all that apply)</i> <input checked="" type="checkbox"/> Trees: <input checked="" type="checkbox"/> Saplings/Shrubs: <input checked="" type="checkbox"/> Herbs Avg. DBH of Dominants: <i>(approx.)</i> <u>12.0</u> in. <u>2.0</u> in.		
Dominant Bank Vegetation <i>(list)</i> : White pine, red male, white pine, black gum, shagbark hickory, Christmas fern, woodland sedge, violet			
Aquatic Habitats (ex: submerged or emerged aquatic vegetation, overhanging banks/roots, leaf packs, large submerged wood, riffles, deep pools): coarse woody debris, leaf packs			
Aquatic Organisms Observed <i>(list)</i> : none			
T&E Species Observed <i>(list)</i> : none			
Disturbances (ex: livestock access, manure in waterbody, waste discharge pipes): None apparent			
Tributary is: <i>(check one)</i> <input checked="" type="checkbox"/> Natural <input type="checkbox"/> Artificial, man-made <input type="checkbox"/> Manipulated			
Stream Quality ³ : <i>(check one)</i> <input type="checkbox"/> High <input checked="" type="checkbox"/> Moderate <input type="checkbox"/> Low			

Waterbody ID:

sbaa022

^a **High Quality:** Natural channel, natural vegetation extends at least one or two active channel widths on each side; banks stable and protected by roots; water color is clear to tea-colored; no barriers to fish movement; many fish cover types available; diverse and stable aquatic habitat; no disturbance by livestock or man.

Moderate Quality: Altered channel evidenced by rip-rap; natural vegetation extends 1/3-1/2 of the active channel width on each side; filtering function or riparian vegetation only moderately compromised; banks moderately unstable; water color is cloudy, submerged objects covered with greenish film; moderate odor; minor barriers to fish movement; fair aquatic habitat; minimum disturbance by livestock or man.

Low Quality: Channel is actively down cutting or widening; rip rap and channelization excessive; natural vegetation less than 1/3 of the active channel width on each side; lack of regeneration; filtering function severely compromised; banks unstable (eroding); water color is muddy and turbid; obvious pollutants (algal mats, surface scum, surface sheen); heavy odor; severe barriers to fish movement; little to no aquatic habitat; severe disturbance from livestock or man.

Notes:

Upstream begins at a head cut within the survey corridor; Downstream flows into sbaa007 within the corridor downstream of centerline.

Waterbody Sketch (Include north arrow, centerline, distance from centerline, data point location, survey boundary, and IDs of associated features)

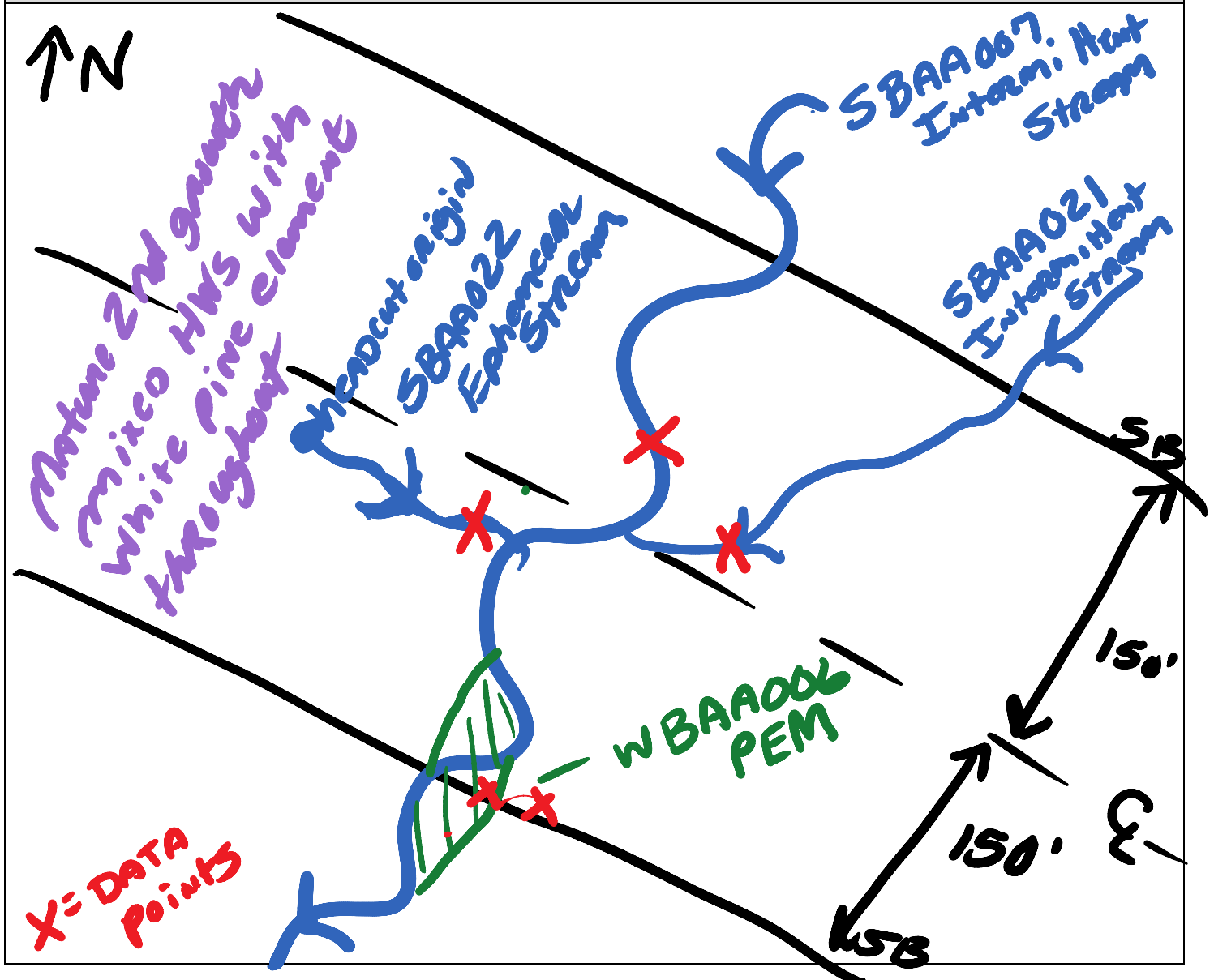



sbaa022 facing west upstream



sbaa022 facing east downstream



sbaa022 facing north across

Linear Waterbody Data Sheet

Survey Description				
Project Name: Atlantic Coast Pipeline		Waterbody Name: UNT to Gibson Hollow		Waterbody ID: sbaa021
Date: 10/29/2016				
State: Virginia	County: Bath	Company: NRG - ERM	Crew Member Initials: GB, AS	Photos: 3 photos
Tract Number(s): 36-029		Nearest Milepost: 99.0		Associated Wetland ID(s): none
Survey Type: <i>(check one)</i> <input checked="" type="checkbox"/> Centerline <input type="checkbox"/> Re-Route <input type="checkbox"/> Access Road <input type="checkbox"/> Other:				
Physical Attributes <input checked="" type="checkbox"/>				
Stream Classification: <i>(check one)</i> <input type="checkbox"/> Ephemeral <input checked="" type="checkbox"/> Intermittent <input type="checkbox"/> Perennial				
Waterbody Type: <i>(check one)</i> <input type="checkbox"/> River <input checked="" type="checkbox"/> Stream <input type="checkbox"/> Ditch <input type="checkbox"/> Canal <input type="checkbox"/> Other:				
OHWM Width: _____ ft. Height: _____ ft. N/A <input type="checkbox"/>		OHWM Indicator: <i>(check all that apply)</i> <input checked="" type="checkbox"/> Clear line on bank <input type="checkbox"/> Shelving <input type="checkbox"/> Wrested vegetation <input checked="" type="checkbox"/> Scouring <input type="checkbox"/> Water staining <input type="checkbox"/> Bent, matted, or missing vegetation <input type="checkbox"/> Wrack line <input checked="" type="checkbox"/> Litter and debris <input type="checkbox"/> Abrupt plant community change <input type="checkbox"/> Soil characteristic change		
Width of Waterbody - Top of Bank to Top of Bank: _____ ft.	Width of Waterbody - Toe of Slope to Toe of Slope: _____ ft.	Width of Waterbody - Water Edge to Water Edge: N/A <input checked="" type="checkbox"/> _____ ft.	Depth of Water: <i>(Approx.)</i> N/A <input checked="" type="checkbox"/> _____ ft.	
Sinuosity: <i>(check one)</i> <input checked="" type="checkbox"/> Straight <input type="checkbox"/> Meandering	Water velocity: <i>(Approx.)</i> _____ fps N/A <input checked="" type="checkbox"/>	Bank height Right: _____ ft. Left: _____ ft.	Bank slope Right: _____ degrees Left: _____ degrees	
Qualitative Attributes				
Water Appearance: <i>(check one)</i> <input checked="" type="checkbox"/> No water <input type="checkbox"/> Clear <input type="checkbox"/> Turbid <input type="checkbox"/> Sheen on surface <input type="checkbox"/> Surface scum <input type="checkbox"/> Algal mats <input type="checkbox"/> Other:				
Substrate: <i>(check all that apply)</i> % of Substrate: _____% _____% <u>20</u> % <u>40</u> % <u>15</u> % <u>15</u> % <u>10</u> % _____%				
Width of Riparian Zone: _____ ft. N/A <input type="checkbox"/>	Vegetative Layers: <i>(check all that apply)</i> <input checked="" type="checkbox"/> Trees: <input checked="" type="checkbox"/> Saplings/Shrubs: <input checked="" type="checkbox"/> Herbs Avg. DBH of Dominants: <i>(approx.)</i> <u>12.0</u> in. <u>2.0</u> in.			
Dominant Bank Vegetation <i>(list)</i> : White pine, red male, white pine, black gum, shagbark hickory, Christmas fern, woodland sedge, violet				
Aquatic Habitats (ex: submerged or emerged aquatic vegetation, overhanging banks/roots, leaf packs, large submerged wood, riffles, deep pools): coarse woody debris, leaf packs				
Aquatic Organisms Observed <i>(list)</i> : none				
T&E Species Observed <i>(list)</i> : none				
Disturbances (ex: livestock access, manure in waterbody, waste discharge pipes): None apparent				
Tributary is: <i>(check one)</i> <input checked="" type="checkbox"/> Natural <input type="checkbox"/> Artificial, man-made <input type="checkbox"/> Manipulated				
Stream Quality ³ : <i>(check one)</i> <input type="checkbox"/> High <input checked="" type="checkbox"/> Moderate <input type="checkbox"/> Low				

Waterbody ID:

sbaa021

^a **High Quality:** Natural channel, natural vegetation extends at least one or two active channel widths on each side; banks stable and protected by roots; water color is clear to tea-colored; no barriers to fish movement; many fish cover types available; diverse and stable aquatic habitat; no disturbance by livestock or man.

Moderate Quality: Altered channel evidenced by rip-rap; natural vegetation extends 1/3-1/2 of the active channel width on each side; filtering function or riparian vegetation only moderately compromised; banks moderately unstable; water color is cloudy, submerged objects covered with greenish film; moderate odor; minor barriers to fish movement; fair aquatic habitat; minimum disturbance by livestock or man.

Low Quality: Channel is actively down cutting or widening; rip rap and channelization excessive; natural vegetation less than 1/3 of the active channel width on each side; lack of regeneration; filtering function severely compromised; banks unstable (eroding); water color is muddy and turbid; obvious pollutants (algal mats, surface scum, surface sheen); heavy odor; severe barriers to fish movement; little to no aquatic habitat; severe disturbance from livestock or man.

Notes:

Upstream continues out of the survey corridor; Downstream flows into sbaa007 within the corridor at centerline.

Waterbody Sketch (Include north arrow, centerline, distance from centerline, data point location, survey boundary, and IDs of associated features)

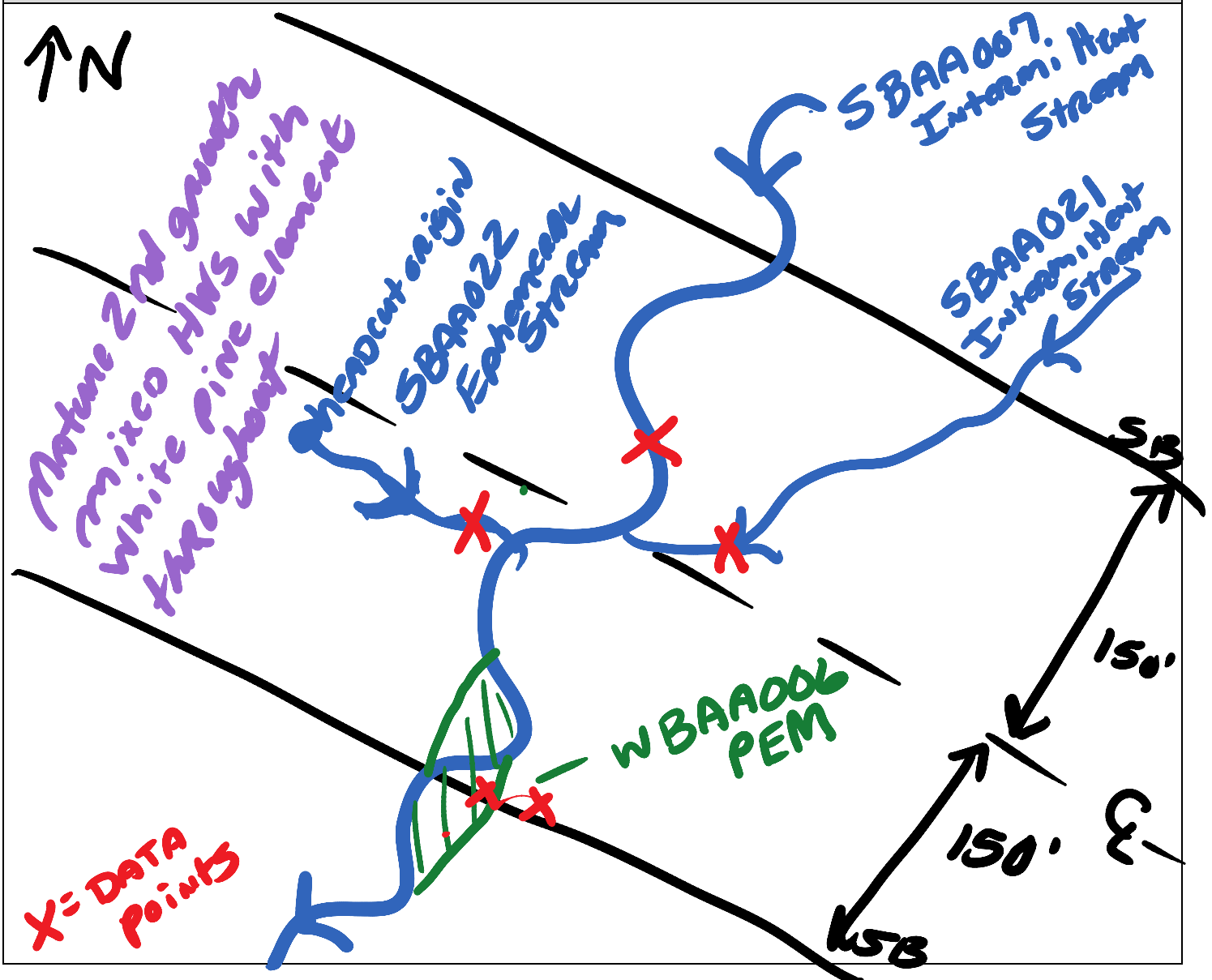



sbaa021 facing southeast upstream



sbaa021 facing west downstream



sbaa021 facing north across

Linear Waterbody Data Sheet

Survey Description			
Project Name: Atlantic Coast Pipeline		Waterbody Name: UNT to Gibson Hollow	
Waterbody ID: sbaa020		Date: 10/29/2016	
State: Virginia	County: Bath	Company: NRG - ERM	Crew Member Initials: GB, AS
Photos: 3 photos			
Tract Number(s): 36-029		Nearest Milepost: 99.15	Associated Wetland ID(s): none
Survey Type: <small>(check one)</small> <input checked="" type="checkbox"/> Centerline <input type="checkbox"/> Re-Route <input type="checkbox"/> Access Road <input type="checkbox"/> Other:			
Physical Attributes <input checked="" type="checkbox"/>			
Stream Classification: <small>(check one)</small> <input type="checkbox"/> Ephemeral <input checked="" type="checkbox"/> Intermittent <input type="checkbox"/> Perennial			
Waterbody Type: <small>(check one)</small> <input type="checkbox"/> River <input checked="" type="checkbox"/> Stream <input type="checkbox"/> Ditch <input type="checkbox"/> Canal <input type="checkbox"/> Other:			
OHWM Width: _____ ft. 4.0		OHWM Indicator: <small>(check all that apply)</small> <input checked="" type="checkbox"/> Clear line on bank <input type="checkbox"/> Shelving <input type="checkbox"/> Wrested vegetation <input checked="" type="checkbox"/> Scouring <input type="checkbox"/> Water staining	
Height: _____ ft. 0.50		<input type="checkbox"/> Bent, matted, or missing vegetation <input type="checkbox"/> Wrack line <input checked="" type="checkbox"/> Litter and debris <input type="checkbox"/> Abrupt plant community change <input type="checkbox"/> Soil characteristic change	
N/A <input type="checkbox"/>			
Width of Waterbody - Top of Bank to Top of Bank: _____ ft. 10.0	Width of Waterbody - Toe of Slope to Toe of Slope: _____ ft. 3.5	Width of Waterbody - Water Edge to Water Edge: _____ ft. N/A <input checked="" type="checkbox"/>	Depth of Water: <small>(Approx.)</small> _____ ft. N/A <input checked="" type="checkbox"/>
Sinuosity: <small>(check one)</small> <input checked="" type="checkbox"/> Straight <input type="checkbox"/> Meandering	Water velocity: <small>(Approx.)</small> _____ fps N/A <input checked="" type="checkbox"/>	Bank height Right: _____ ft. 2.5 Left: _____ ft. 7.0	Bank slope Right: _____ degrees 80 Left: _____ degrees 60
Qualitative Attributes			
Water Appearance: <small>(check one)</small> <input checked="" type="checkbox"/> No water <input type="checkbox"/> Clear <input type="checkbox"/> Turbid <input type="checkbox"/> Sheen on surface <input type="checkbox"/> Surface scum <input type="checkbox"/> Algal mats <input type="checkbox"/> Other:			
Substrate: <small>(check all that apply)</small> <input type="checkbox"/> Bedrock <input type="checkbox"/> Boulder <input checked="" type="checkbox"/> Cobble <input checked="" type="checkbox"/> Gravel <input checked="" type="checkbox"/> Sand <input checked="" type="checkbox"/> Silt/ clay <input checked="" type="checkbox"/> Organic <input type="checkbox"/> Other:			
% of Substrate: _____% _____% 15% 55% 10% 10% 10% _____%			
Width of Riparian Zone: _____ ft. 40	Vegetative Layers: <small>(check all that apply)</small> <input checked="" type="checkbox"/> Trees: _____ in. 12.0 <input checked="" type="checkbox"/> Saplings/Shrubs: _____ in. 1.5 <input checked="" type="checkbox"/> Herbs		
Avg. DBH of Dominants: <small>(approx.)</small>			
Dominant Bank Vegetation <small>(list)</small> : northern red oak, white oak, bitternut hickory, white pine, chestnut oak, witch hazel, panic grass, violet, woodland sedge			
Aquatic Habitats <small>(ex: submerged or emerged aquatic vegetation, overhanging banks/roots, leaf packs, large submerged wood, riffles, deep pools)</small> : coarse woody debris, leaf packs			
Aquatic Organisms Observed <small>(list)</small> : none			
T&E Species Observed <small>(list)</small> : none			
Disturbances <small>(ex: livestock access, manure in waterbody, waste discharge pipes)</small> : None apparent			
Tributary is: <small>(check one)</small> <input checked="" type="checkbox"/> Natural <input type="checkbox"/> Artificial, man-made <input type="checkbox"/> Manipulated			
Stream Quality ³ : <small>(check one)</small> <input type="checkbox"/> High <input checked="" type="checkbox"/> Moderate <input type="checkbox"/> Low			

Waterbody ID:

sbaa020

^a **High Quality:** Natural channel, natural vegetation extends at least one or two active channel widths on each side; banks stable and protected by roots; water color is clear to tea-colored; no barriers to fish movement; many fish cover types available; diverse and stable aquatic habitat; no disturbance by livestock or man.

Moderate Quality: Altered channel evidenced by rip-rap; natural vegetation extends 1/3-1/2 of the active channel width on each side; filtering function or riparian vegetation only moderately compromised; banks moderately unstable; water color is cloudy, submerged objects covered with greenish film; moderate odor; minor barriers to fish movement; fair aquatic habitat; minimum disturbance by livestock or man.

Low Quality: Channel is actively down cutting or widening; rip rap and channelization excessive; natural vegetation less than 1/3 of the active channel width on each side; lack of regeneration; filtering function severely compromised; banks unstable (eroding); water color is muddy and turbid; obvious pollutants (algal mats, surface scum, surface sheen); heavy odor; severe barriers to fish movement; little to no aquatic habitat; severe disturbance from livestock or man.

Notes:

Continues out of the survey corridor in both directions. Weakly intermittent stream with poorly developed bed and banks in places. Flows into sbaa019 well outside the survey corridor.

Waterbody Sketch (Include north arrow, centerline, distance from centerline, data point location, survey boundary, and IDs of associated features)

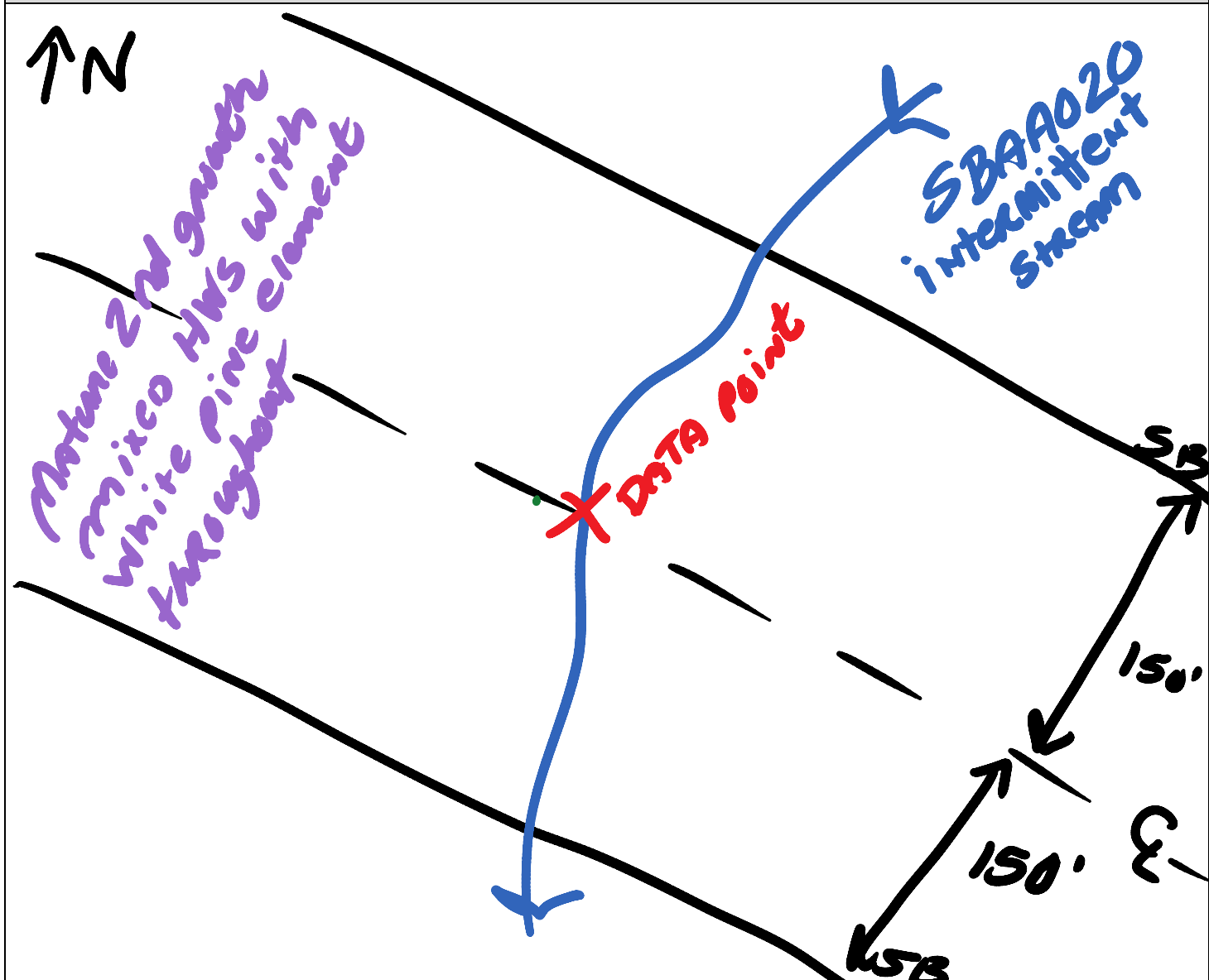



sbaa020 facing northeast upstream



sbaa020 facing southwest downstream



sbaa020 facing northwest across

Linear Waterbody Data Sheet

Survey Description			
Project Name: Atlantic Coast Pipeline		Waterbody Name: Gibson Hollow	
Waterbody ID: sbaa019		Date: 10/29/2016	
State: Virginia	County: Bath	Company: NRG - ERM	Crew Member Initials: GB, AS
Photos: 3 photos			
Tract Number(s): 36-029		Nearest Milepost: 99.3	
Associated Wetland ID(s): wbaa005			
Survey Type: <i>(check one)</i> <input checked="" type="checkbox"/> Centerline <input type="checkbox"/> Re-Route <input type="checkbox"/> Access Road <input type="checkbox"/> Other:			
Physical Attributes <input checked="" type="checkbox"/>			
Stream Classification: <i>(check one)</i> <input type="checkbox"/> Ephemeral <input type="checkbox"/> Intermittent <input checked="" type="checkbox"/> Perennial			
Waterbody Type: <i>(check one)</i> <input type="checkbox"/> River <input checked="" type="checkbox"/> Stream <input type="checkbox"/> Ditch <input type="checkbox"/> Canal <input type="checkbox"/> Other:			
OHWM Width: _____ ft. 9.0		OHWM Indicator: <i>(check all that apply)</i> <input checked="" type="checkbox"/> Clear line on bank <input type="checkbox"/> Shelving <input type="checkbox"/> Wrested vegetation <input checked="" type="checkbox"/> Scouring <input type="checkbox"/> Water staining	
Height: _____ ft. 1.25		<input type="checkbox"/> Bent, matted, or missing vegetation <input checked="" type="checkbox"/> Wrack line <input checked="" type="checkbox"/> Litter and debris <input type="checkbox"/> Abrupt plant community change <input type="checkbox"/> Soil characteristic change	
N/A <input type="checkbox"/>			
Width of Waterbody - Top of Bank to Top of Bank: _____ ft. 15.0		Width of Waterbody - Toe of Slope to Toe of Slope: _____ ft. 6.0	
		Width of Waterbody - Water Edge to Water Edge: _____ ft. 5.0	
		N/A <input type="checkbox"/>	
Depth of Water: <i>(Approx.)</i> _____ ft. 0.50		N/A <input type="checkbox"/>	
Sinuosity: <i>(check one)</i> <input type="checkbox"/> Straight <input checked="" type="checkbox"/> Meandering		Water velocity: <i>(Approx.)</i> _____ fps 0.33	
N/A <input type="checkbox"/>		Bank height Right: _____ ft. 2.0 Left: _____ ft. 3.0	
		Bank slope Right: _____ degrees 35 Left: _____ degrees 90	
Qualitative Attributes			
Water Appearance: <i>(check one)</i> <input type="checkbox"/> No water <input checked="" type="checkbox"/> Clear <input type="checkbox"/> Turbid <input type="checkbox"/> Sheen on surface <input type="checkbox"/> Surface scum <input type="checkbox"/> Algal mats <input type="checkbox"/> Other:			
Substrate: <i>(check all that apply)</i> <input checked="" type="checkbox"/> Bedrock <input type="checkbox"/> Boulder <input checked="" type="checkbox"/> Cobble <input checked="" type="checkbox"/> Gravel <input checked="" type="checkbox"/> Sand <input checked="" type="checkbox"/> Silt/ clay <input checked="" type="checkbox"/> Organic <input type="checkbox"/> Other:			
% of Substrate: _____ % _____ % _____ % _____ % _____ % _____ % _____ % 10 _____ 40 30 10 10 15 _____			
Width of Riparian Zone: _____ ft. 120		Vegetative Layers: <i>(check all that apply)</i> <input checked="" type="checkbox"/> Trees: _____ in. <input checked="" type="checkbox"/> Saplings/Shrubs: _____ in. <input checked="" type="checkbox"/> Herbs	
N/A <input type="checkbox"/>		Avg. DBH of Dominants: <i>(approx.)</i> _____ in. _____ in.	
Dominant Bank Vegetation <i>(list)</i> : northern red oak, white oak, hop hornbeam, red maple, black gum, white pine, shagbark hickory, wild rye, Japanese stilt grass, deer tongue grass, mountain brome, golden ragwort, wood aster, violet			
Aquatic Habitats <i>(ex: submerged or emerged aquatic vegetation, overhanging banks/roots, leaf packs, large submerged wood, riffles, deep pools)</i> : coarse woody debris, leaf packs, pools, scattered emergent vegetation			
Aquatic Organisms Observed <i>(list)</i> : Water striders, caddisfly, crayfish			
T&E Species Observed <i>(list)</i> : none			
Disturbances <i>(ex: livestock access, manure in waterbody, waste discharge pipes)</i> : Dirt ATV road crossing – no culvert or bridge present			
Tributary is: <i>(check one)</i> <input checked="" type="checkbox"/> Natural <input type="checkbox"/> Artificial, man-made <input type="checkbox"/> Manipulated			
Stream Quality ³ : <i>(check one)</i> <input checked="" type="checkbox"/> High <input type="checkbox"/> Moderate <input type="checkbox"/> Low			

Waterbody ID:

sbaa019

^a **High Quality:** Natural channel, natural vegetation extends at least one or two active channel widths on each side; banks stable and protected by roots; water color is clear to tea-colored; no barriers to fish movement; many fish cover types available; diverse and stable aquatic habitat; no disturbance by livestock or man.

Moderate Quality: Altered channel evidenced by rip-rap; natural vegetation extends 1/3-1/2 of the active channel width on each side; filtering function or riparian vegetation only moderately compromised; banks moderately unstable; water color is cloudy, submerged objects covered with greenish film; moderate odor; minor barriers to fish movement; fair aquatic habitat; minimum disturbance by livestock or man.

Low Quality: Channel is actively down cutting or widening; rip rap and channelization excessive; natural vegetation less than 1/3 of the active channel width on each side; lack of regeneration; filtering function severely compromised; banks unstable (eroding); water color is muddy and turbid; obvious pollutants (algal mats, surface scum, surface sheen); heavy odor; severe barriers to fish movement; little to no aquatic habitat; severe disturbance from livestock or man.

Notes:

Continues out of the survey corridor in both directions. PFO wetland wbaa005 present on both sides of stream; sbaa003 flow enters steam via wbaa005; sbaa003 loses channel and ends within wetland.

Waterbody Sketch (Include north arrow, centerline, distance from centerline, data point location, survey boundary, and IDs of associated features)

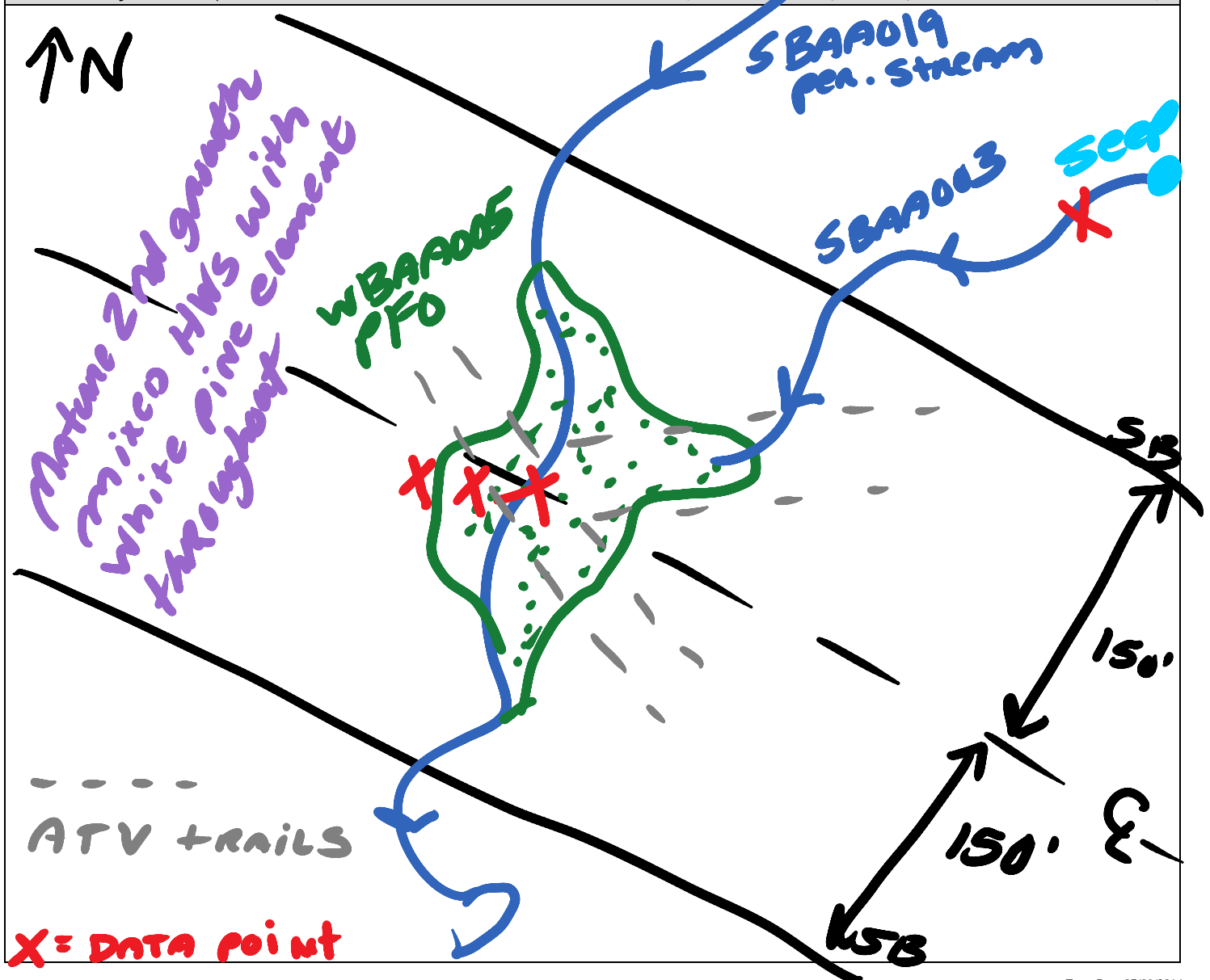



sbaa019 facing north upstream



sbaa019 facing south downstream



sbaa019 facing east across

Linear Waterbody Data Sheet

Survey Description			
Project Name: Atlantic Coast Pipeline		Waterbody Name: UNT to Gibson Hollow	
Waterbody ID: sbaa003		Date: 5/9/2016	
State: Virginia	County: Bath	Company: NRG-ERM	Crew Member Initials: GB, SA, LC
Photos: 3 photos			
Tract Number(s): 36-016 - GWNF		Nearest Milepost: 99.4	Associated Wetland ID(s): none
Survey Type: <i>(check one)</i> <input type="checkbox"/> Centerline <input type="checkbox"/> Re-Route <input type="checkbox"/> Access Road <input type="checkbox"/> Other:			
Physical Attributes			
Stream Classification: <i>(check one)</i> <input type="checkbox"/> Ephemeral <input checked="" type="checkbox"/> Intermittent <input type="checkbox"/> Perennial			
Waterbody Type: <i>(check one)</i> <input type="checkbox"/> River <input checked="" type="checkbox"/> Stream <input type="checkbox"/> Ditch <input type="checkbox"/> Canal <input type="checkbox"/> Other:			
OHWM Width: 3.0 ft.		OHWM Indicator: <i>(check all that apply)</i>	
OHWM Height: 0.33 ft.		<input type="checkbox"/> Clear line on bank <input type="checkbox"/> Shelving <input type="checkbox"/> Wrested vegetation <input checked="" type="checkbox"/> Scouring <input type="checkbox"/> Water staining	
N/A <input type="checkbox"/>		<input type="checkbox"/> Bent, matted, or missing vegetation <input type="checkbox"/> Wrack line <input checked="" type="checkbox"/> Litter and debris <input type="checkbox"/> Abrupt plant community change <input type="checkbox"/> Soil characteristic change	
Width of Waterbody - Top of Bank to Top of Bank: 6.0 ft.	Width of Waterbody - Toe of Slope to Toe of Slope: 2.0 ft.	Width of Waterbody - Water Edge to Water Edge: 1.5 ft.	Depth of Water: <i>(Approx.)</i> 0.20 ft.
N/A <input type="checkbox"/>	N/A <input type="checkbox"/>	N/A <input type="checkbox"/>	N/A <input type="checkbox"/>
Sinuosity: <i>(check one)</i> <input checked="" type="checkbox"/> Straight <input type="checkbox"/> Meandering		Water velocity: <i>(Approx.)</i> 0.15 fps	
N/A <input type="checkbox"/>		Bank height: Right: 4.0 ft. Left: 3.0 ft.	
Bank slope: Right: 60 degrees Left: 65 degrees			
Analysis of Bank Stability (i.e. root structure, vegetation, substrate characteristics): There is no evidence of bank instability.			
Qualitative Attributes			
Water Appearance: <i>(check one)</i> <input type="checkbox"/> No water <input checked="" type="checkbox"/> Clear <input type="checkbox"/> Turbid <input type="checkbox"/> Sheen on surface <input type="checkbox"/> Surface scum <input type="checkbox"/> Algal mats <input type="checkbox"/> Other:			
Substrate: <i>(check all that apply)</i> <input type="checkbox"/> Bedrock <input type="checkbox"/> Boulder <input type="checkbox"/> Cobble <input checked="" type="checkbox"/> Gravel <input checked="" type="checkbox"/> Sand <input checked="" type="checkbox"/> Silt/ clay <input checked="" type="checkbox"/> Organic <input type="checkbox"/> Other:			
% of Substrate: _____% _____% _____% 35% 20% 10% 35% _____%			
Width of Riparian Zone: _____ ft.		Vegetative Layers: <i>(check all that apply)</i> <input checked="" type="checkbox"/> Trees: <input checked="" type="checkbox"/> Saplings/Shrubs: <input checked="" type="checkbox"/> Herbs	
N/A <input checked="" type="checkbox"/>		Avg. DBH of Dominants: <i>(approx.)</i> 11.0 in. 2.0 in. -	
Dominant Bank Vegetation (list): Northern red oak, white oak, white pine, red maple, hop hornbeam, chestnut oak, hawthorne, violet, wild oat grass, woodland sedge, wood rush			
Aquatic Habitats (ex: submerged or emerged aquatic vegetation, overhanging banks/roots, leaf packs, large submerged wood, riffles, deep pools): Leaf packs, coarse woody debris			
Aquatic Organisms Observed (list): none			
T&E Species Observed (list): none			
Disturbances (ex: livestock access, manure in waterbody, waste discharge pipes): None apparent			
Tributary is: <i>(check one)</i> <input checked="" type="checkbox"/> Natural <input type="checkbox"/> Artificial, man-made <input type="checkbox"/> Manipulated			

Waterbody ID:

sbaa003

^a **High Quality:** Natural channel, natural vegetation extends at least one or two active channel widths on each side; banks stable and protected by roots; water color is clear to tea-colored; no barriers to fish movement; many fish cover types available; diverse and stable aquatic habitat; no disturbance by livestock or man.

Moderate Quality: Altered channel evidenced by rip-rap; natural vegetation extends 1/3-1/2 of the active channel width on each side; filtering function or riparian vegetation only moderately compromised; banks moderately unstable; water color is cloudy, submerged objects covered with greenish film; moderate odor; minor barriers to fish movement; fair aquatic habitat; minimum disturbance by livestock or man.

Low Quality: Channel is actively down cutting or widening; rip rap and channelization excessive; natural vegetation less than 1/3 of the active channel width on each side; lack of regeneration; filtering function severely compromised; banks unstable (eroding); water color is muddy and turbid; obvious pollutants (algal mats, surface scum, surface sheen); heavy odor; severe barriers to fish movement; little to no aquatic habitat; severe disturbance from livestock or man.

Notes:

Begins as outflow from seep pbaa002; flow alternates between primarily subterranean and primarily surface. Surrounding area is mature second growth mixed hardwoods. Seep and stream are just outside and then roughly parallel to the edge of survey corridor. There is an intermittent stream and a perennial stream associated with sbaa003; however they are over the GWNF boundary in a permission denied tract – 36-032.

Waterbody Sketch (Include north arrow, centerline, distance from centerline, data point location, survey boundary, and IDs of associated features)

Stream Quality ^a:

(check one)

High

Moderate

Low

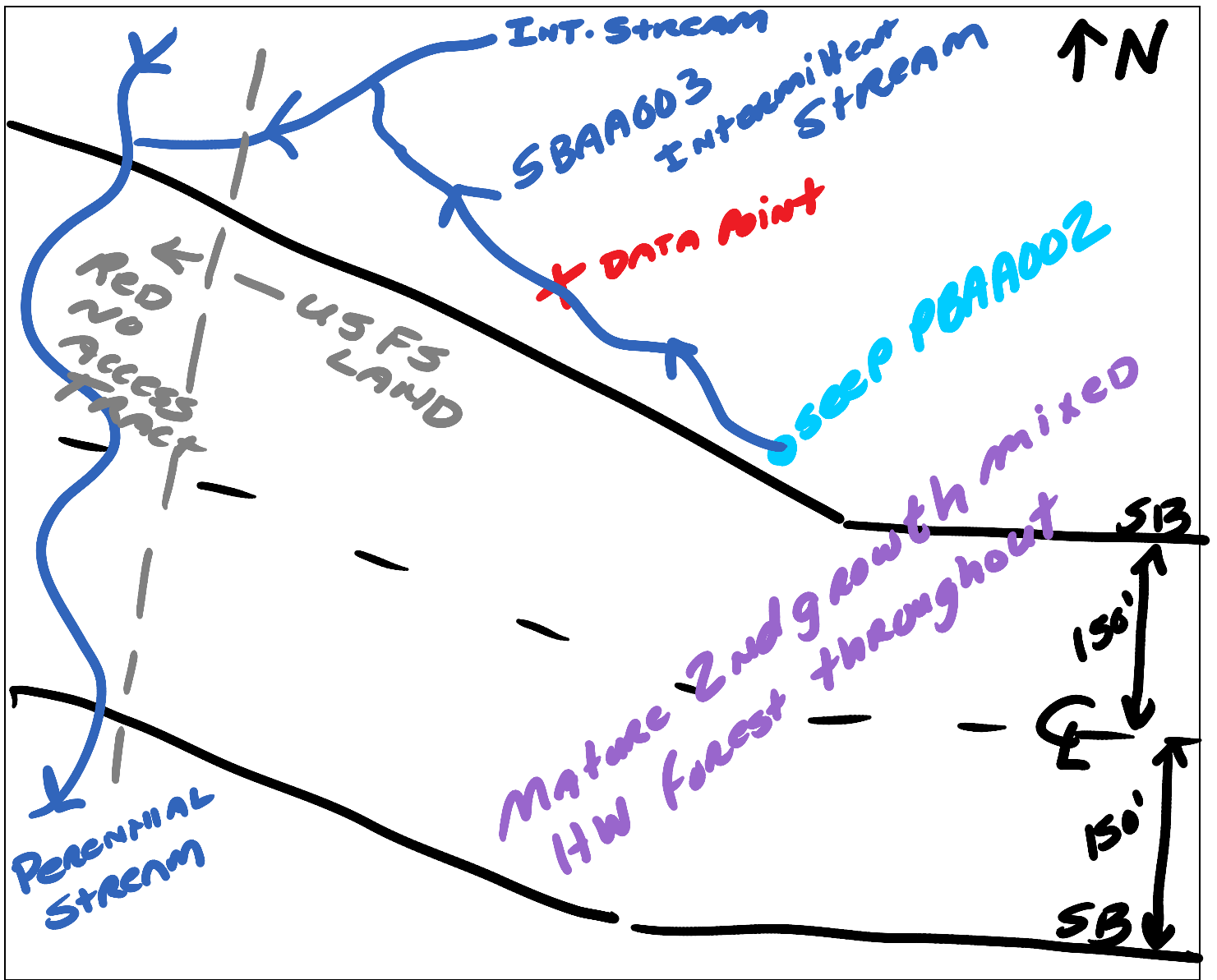



Waterbody SBAA003 facing south upstream



Waterbody SBAA003 facing north downstream



Waterbody SBAA003 facing east across

Linear Waterbody Data Sheet

Survey Description			
Project Name: Atlantic Coast Pipeline		Waterbody Name: UNT to White Sulphur Spring	
Waterbody ID: sbaz003		Date: 6/16/2016	
State: Virginia	County: Bath	Company: ERM	Crew Member Initials: SS
Photos: 1-3			
Tract Number(s): 36-040		Nearest Milepost: 100.5	Associated Wetland ID(s): None
Survey Type: <i>(check one)</i> <input type="checkbox"/> Centerline <input type="checkbox"/> Re-Route <input checked="" type="checkbox"/> Access Road <input type="checkbox"/> Other:			
Physical Attributes			
Stream Classification: <i>(check one)</i> <input checked="" type="checkbox"/> Ephemeral <input type="checkbox"/> Intermittent <input type="checkbox"/> Perennial			
Waterbody Type: <i>(check one)</i> <input type="checkbox"/> River <input checked="" type="checkbox"/> Stream <input type="checkbox"/> Ditch <input type="checkbox"/> Canal <input type="checkbox"/> Other:			
OHWM Width: _ 1 _ ft.		OHWM Indicator: <i>(check all that apply)</i> <input checked="" type="checkbox"/> Clear line on bank <input type="checkbox"/> Shelving <input type="checkbox"/> Wrested vegetation <input type="checkbox"/> Scouring <input type="checkbox"/> Water staining	
Height: _ 1 _ ft.		<input type="checkbox"/> Bent, matted, or missing vegetation <input type="checkbox"/> Wrack line <input type="checkbox"/> Litter and debris <input type="checkbox"/> Abrupt plant community change <input type="checkbox"/> Soil characteristic change	
N/A <input type="checkbox"/>			
Width of Waterbody - Top of Bank to Top of Bank: _ 3 _ ft.	Width of Waterbody - Toe of Slope to Toe of Slope: _ 2 _ ft.	Width of Waterbody - Water Edge to Water Edge: N/A <input checked="" type="checkbox"/> ___ ft.	Depth of Water: <i>(Approx.)</i> N/A <input checked="" type="checkbox"/> ___ ft.
Sinuosity: <i>(check one)</i> <input checked="" type="checkbox"/> Straight <input type="checkbox"/> Meandering	Water velocity: <i>(Approx.)</i> ___ fps N/A <input checked="" type="checkbox"/>	Bank height Right: _ 1 _ ft. Left: _ 1 _ ft.	Bank slope Right: _ 45 _ degrees Left: _ 45 _ degrees
Qualitative Attributes			
Water Appearance: <i>(check one)</i> <input checked="" type="checkbox"/> No water <input type="checkbox"/> Clear <input type="checkbox"/> Turbid <input type="checkbox"/> Sheen on surface <input type="checkbox"/> Surface scum <input type="checkbox"/> Algal mats <input type="checkbox"/> Other:			
Substrate: <i>(check all that apply)</i> <input type="checkbox"/> Bedrock <input type="checkbox"/> Boulder <input type="checkbox"/> Cobble <input checked="" type="checkbox"/> Gravel <input checked="" type="checkbox"/> Sand <input type="checkbox"/> Silt/ clay <input type="checkbox"/> Organic <input type="checkbox"/> Other:			
% of Substrate: _____ % _____ % _____ % <u>90</u> % <u>10</u> % _____ % _____ % _____ %			
Width of Riparian Zone: N/A <input type="checkbox"/> <u>250+</u> ft.	Vegetative Layers: <i>(check all that apply)</i> <input checked="" type="checkbox"/> Trees: <input type="checkbox"/> Saplings/Shrubs: <input checked="" type="checkbox"/> Herbs		
Avg. DBH of Dominants: <i>(approx.)</i> <u>4</u> in. ___ in.			
Dominant Bank Vegetation <i>(list)</i> : Pinus strobes, Quercus alba, Acer rubrum			
Aquatic Habitats (ex: submerged or emerged aquatic vegetation, overhanging banks/roots, leaf packs, large submerged wood, riffles, deep pools): None			
Aquatic Organisms Observed <i>(list)</i> : None			
T&E Species Observed <i>(list)</i> : None			
Disturbances (ex: livestock access, manure in waterbody, waste discharge pipes): None			
Tributary is: <i>(check one)</i> <input checked="" type="checkbox"/> Natural <input type="checkbox"/> Artificial, man-made <input type="checkbox"/> Manipulated			
Stream Quality ³ : <i>(check one)</i> <input type="checkbox"/> High <input type="checkbox"/> Moderate <input checked="" type="checkbox"/> Low			

Waterbody ID:

sbaz003

^a **High Quality:** Natural channel, natural vegetation extends at least one or two active channel widths on each side; banks stable and protected by roots; water color is clear to tea-colored; no barriers to fish movement; many fish cover types available; diverse and stable aquatic habitat; no disturbance by livestock or man.

Moderate Quality: Altered channel evidenced by rip-rap; natural vegetation extends 1/3-1/2 of the active channel width on each side; filtering function or riparian vegetation only moderately compromised; banks moderately unstable; water color is cloudy, submerged objects covered with greenish film; moderate odor; minor barriers to fish movement; fair aquatic habitat; minimum disturbance by livestock or man.

Low Quality: Channel is actively down cutting or widening; rip rap and channelization excessive; natural vegetation less than 1/3 of the active channel width on each side; lack of regeneration; filtering function severely compromised; banks unstable (eroding); water color is muddy and turbid; obvious pollutants (algal mats, surface scum, surface sheen); heavy odor; severe barriers to fish movement; little to no aquatic habitat; severe disturbance from livestock or man.

Notes:

This is a small ephemeral stream that is culverted across the access road.

Waterbody Sketch (Include north arrow, centerline, distance from centerline, data point location, survey boundary, and IDs of associated features)

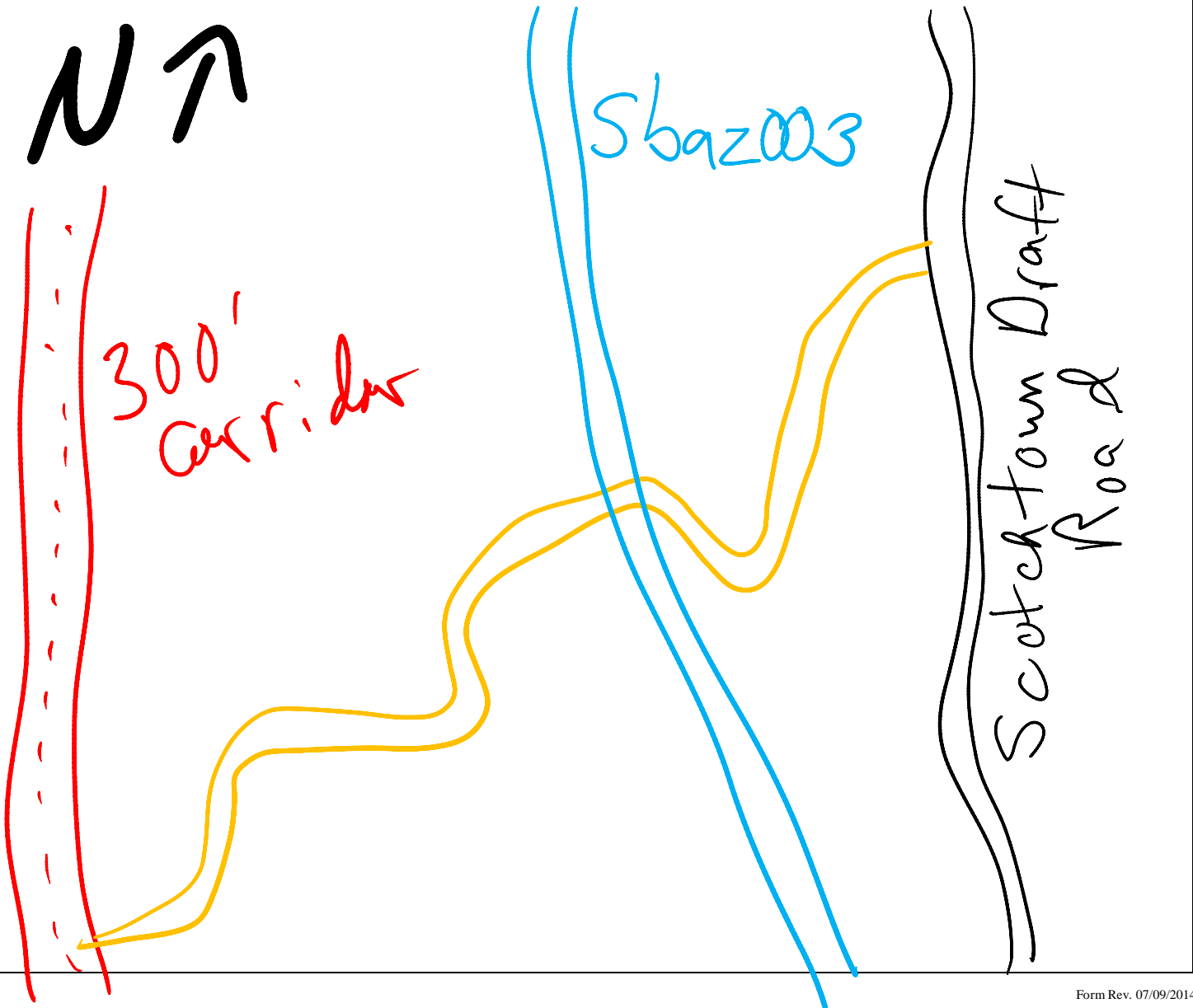



Waterbody sbaz003 facing north upstream



Waterbody sbaz003 facing south downstream



Waterbody sbaz003 facing west across

Linear Waterbody Data Sheet

Survey Description			
Project Name: Atlantic Coast Pipeline		Waterbody Name: White Sulphur Spring Branch	
Waterbody ID: sbaa002		Date: 4/27/2016	
State: Virginia	County: Bath	Company: NRG - ERM	Crew Member Initials: GB, SH, SS
Photos: 3 photos			
Tract Number(s): 36-041.3; 36-041.5		Nearest Milepost: 100.65	Associated Wetland ID(s): wbaa002
Survey Type: <small>(check one)</small> <input checked="" type="checkbox"/> Centerline <input type="checkbox"/> Re-Route <input type="checkbox"/> Access Road <input type="checkbox"/> Other:			
Physical Attributes <input checked="" type="checkbox"/>			
Stream Classification: <small>(check one)</small> <input type="checkbox"/> Ephemeral <input type="checkbox"/> Intermittent <input checked="" type="checkbox"/> Perennial			
Waterbody Type: <small>(check one)</small> <input type="checkbox"/> River <input checked="" type="checkbox"/> Stream <input type="checkbox"/> Ditch <input type="checkbox"/> Canal <input type="checkbox"/> Other:			
OHWM Width: _____ ft. Height: _____ ft. N/A <input type="checkbox"/>		OHWM Indicator: <small>(check all that apply)</small> <input checked="" type="checkbox"/> Clear line on bank <input type="checkbox"/> Shelving <input type="checkbox"/> Wrested vegetation <input checked="" type="checkbox"/> Scouring <input type="checkbox"/> Water staining <input type="checkbox"/> Bent, matted, or missing vegetation <input checked="" type="checkbox"/> Wrack line <input checked="" type="checkbox"/> Litter and debris <input type="checkbox"/> Abrupt plant community change <input type="checkbox"/> Soil characteristic change	
Width of Waterbody - Top of Bank to Top of Bank: _____ ft.	Width of Waterbody - Toe of Slope to Toe of Slope: _____ ft.	Width of Waterbody - Water Edge to Water Edge: N/A <input type="checkbox"/> _____ ft.	Depth of Water: <small>(Approx.)</small> N/A <input type="checkbox"/> _____ ft.
Sinuosity: <small>(check one)</small> <input checked="" type="checkbox"/> Straight <input type="checkbox"/> Meandering	Water velocity: <small>(Approx.)</small> _____ fps N/A <input type="checkbox"/>	Bank height Right: _____ ft. Left: _____ ft.	Bank slope Right: _____ degrees Left: _____ degrees
Qualitative Attributes			
Water Appearance: <small>(check one)</small> <input type="checkbox"/> No water <input checked="" type="checkbox"/> Clear <input type="checkbox"/> Turbid <input type="checkbox"/> Sheen on surface <input type="checkbox"/> Surface scum <input type="checkbox"/> Algal mats <input type="checkbox"/> Other:			
Substrate: <small>(check all that apply)</small> % of Substrate: _____% _____% <u>60</u> % <u>25</u> % <u>10</u> % _____% <u>5</u> % _____%			
Width of Riparian Zone: N/A <input type="checkbox"/> _____ ft.	Vegetative Layers: <small>(check all that apply)</small> <input checked="" type="checkbox"/> Trees: <input checked="" type="checkbox"/> Saplings/Shrubs: <input checked="" type="checkbox"/> Herbs Avg. DBH of Dominants: <small>(approx.)</small> _____ in. _____ in.		
Dominant Bank Vegetation <small>(list)</small> : White oak, shagbark hickory, white pine, sugar maple, multiflora rose, flowering dogwood, woodland sedge, trout lily			
Aquatic Habitats <small>(ex: submerged or emerged aquatic vegetation, overhanging banks/roots, leaf packs, large submerged wood, riffles, deep pools)</small> : Coarse woody debris, pools, riffles, leaf packs			
Aquatic Organisms Observed <small>(list)</small> : Invertebrates, minnows, bullfrog, water striders			
T&E Species Observed <small>(list)</small> : none			
Disturbances <small>(ex: livestock access, manure in waterbody, waste discharge pipes)</small> None apparent			
Tributary is: <small>(check one)</small> <input checked="" type="checkbox"/> Natural <input type="checkbox"/> Artificial, man-made <input type="checkbox"/> Manipulated			
Stream Quality ³ : <small>(check one)</small> <input checked="" type="checkbox"/> High <input type="checkbox"/> Moderate <input type="checkbox"/> Low			

Waterbody ID:

sbaa002

^a **High Quality:** Natural channel, natural vegetation extends at least one or two active channel widths on each side; banks stable and protected by roots; water color is clear to tea-colored; no barriers to fish movement; many fish cover types available; diverse and stable aquatic habitat; no disturbance by livestock or man.

Moderate Quality: Altered channel evidenced by rip-rap; natural vegetation extends 1/3-1/2 of the active channel width on each side; filtering function or riparian vegetation only moderately compromised; banks moderately unstable; water color is cloudy, submerged objects covered with greenish film; moderate odor; minor barriers to fish movement; fair aquatic habitat; minimum disturbance by livestock or man.

Low Quality: Channel is actively down cutting or widening; rip rap and channelization excessive; natural vegetation less than 1/3 of the active channel width on each side; lack of regeneration; filtering function severely compromised; banks unstable (eroding); water color is muddy and turbid; obvious pollutants (algal mats, surface scum, surface sheen); heavy odor; severe barriers to fish movement; little to no aquatic habitat; severe disturbance from livestock or man.

Notes:

Stream continues out of corridor in both directions; PEM wetland wbaa002 abuts stream.

Waterbody Sketch (Include north arrow, centerline, distance from centerline, data point location, survey boundary, and IDs of associated features)

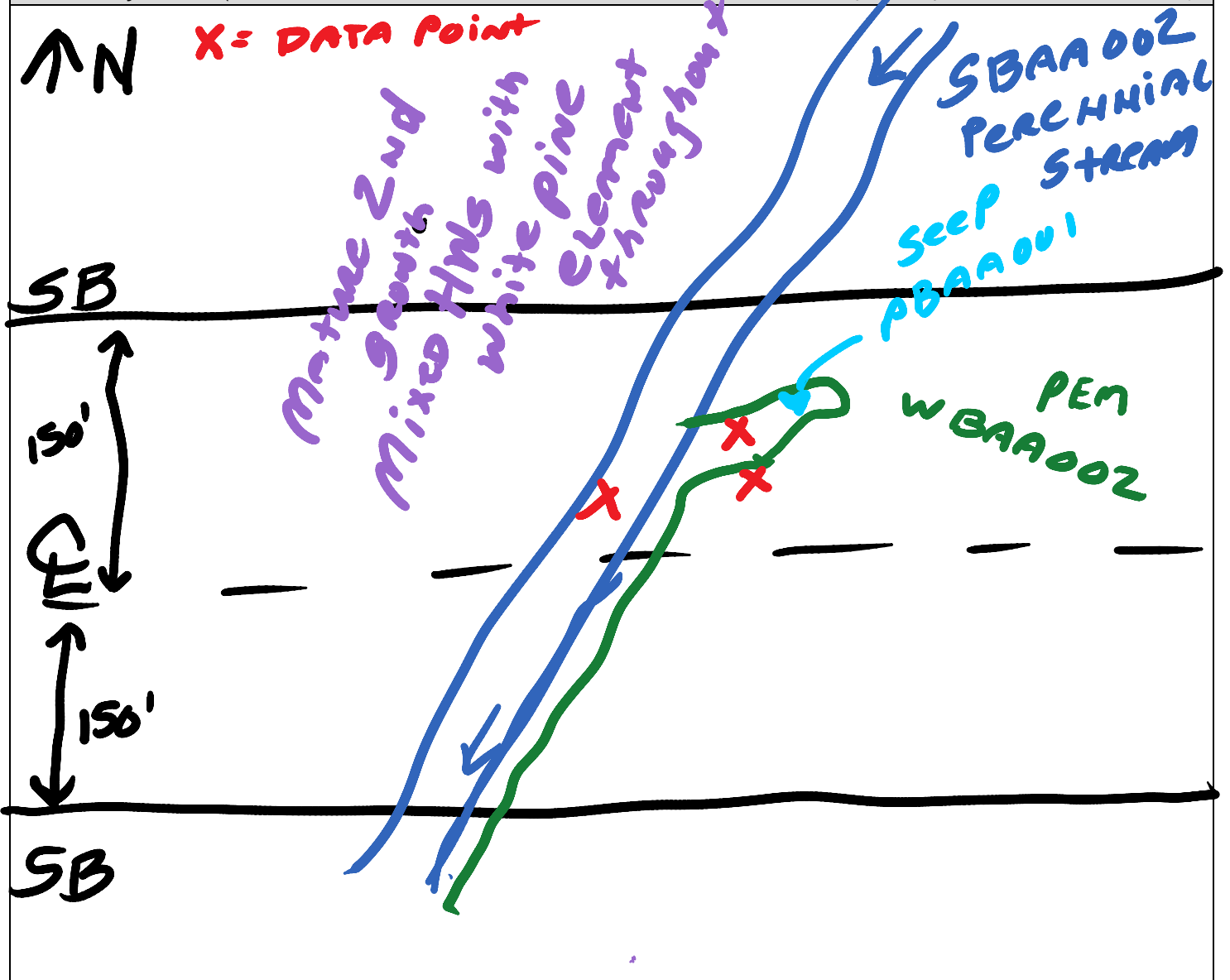



Waterbody sbaa002 facing northeast upstream



Waterbody sbaa002 facing southwest downstream



Waterbody sbaa002 facing northwest across

Linear Waterbody Data Sheet

Survey Description			
Project Name: Atlantic Coast Pipeline		Waterbody Name: Stuart Run	
Waterbody ID: sbaa001		Date: 4/27/2016	
State: Virginia	County: Bath	Company: NRG - ERM	Crew Member Initials: GB, SH, SS
Photos: 3 photos			
Tract Number(s): 36-042		Nearest Milepost: 100.7	Associated Wetland ID(s): wbaa001
Survey Type: <small>(check one)</small> <input checked="" type="checkbox"/> Centerline <input type="checkbox"/> Re-Route <input type="checkbox"/> Access Road <input type="checkbox"/> Other:			
Physical Attributes <input checked="" type="checkbox"/>			
Stream Classification: <small>(check one)</small> <input type="checkbox"/> Ephemeral <input type="checkbox"/> Intermittent <input checked="" type="checkbox"/> Perennial			
Waterbody Type: <small>(check one)</small> <input type="checkbox"/> River <input checked="" type="checkbox"/> Stream <input type="checkbox"/> Ditch <input type="checkbox"/> Canal <input type="checkbox"/> Other:			
OHWM Width: 30.0 ft.		OHWM Indicator: <small>(check all that apply)</small> <input checked="" type="checkbox"/> Clear line on bank <input type="checkbox"/> Shelving <input type="checkbox"/> Wrested vegetation <input checked="" type="checkbox"/> Scouring <input type="checkbox"/> Water staining	
Height: 2.0 ft.		<input type="checkbox"/> Bent, matted, or missing vegetation <input checked="" type="checkbox"/> Wrack line <input checked="" type="checkbox"/> Litter and debris <input type="checkbox"/> Abrupt plant community change <input type="checkbox"/> Soil characteristic change	
N/A <input type="checkbox"/>			
Width of Waterbody - Top of Bank to Top of Bank: 40.0 ft.	Width of Waterbody - Toe of Slope to Toe of Slope: 20.0 ft.	Width of Waterbody - Water Edge to Water Edge: 25.0 ft.	Depth of Water: <small>(Approx.)</small> 1.0 ft.
N/A <input type="checkbox"/>		N/A <input type="checkbox"/>	
Sinuosity: <small>(check one)</small> <input checked="" type="checkbox"/> Straight <input type="checkbox"/> Meandering		Water velocity: <small>(Approx.)</small> 1.0 fps	Bank height: Right: 5.0 ft. Left: 5.0 ft.
N/A <input type="checkbox"/>		Bank slope: Right: 90 degrees Left: 45 degrees	
Qualitative Attributes			
Water Appearance: <small>(check one)</small> <input type="checkbox"/> No water <input checked="" type="checkbox"/> Clear <input type="checkbox"/> Turbid <input type="checkbox"/> Sheen on surface <input type="checkbox"/> Surface scum <input type="checkbox"/> Algal mats <input type="checkbox"/> Other:			
Substrate: <small>(check all that apply)</small> <input type="checkbox"/> Bedrock <input type="checkbox"/> Boulder <input checked="" type="checkbox"/> Cobble <input checked="" type="checkbox"/> Gravel <input checked="" type="checkbox"/> Sand <input type="checkbox"/> Silt/ clay <input checked="" type="checkbox"/> Organic <input type="checkbox"/> Other:			
% of Substrate: _____% _____% 70% 15% 10% _____% 5% _____%			
Width of Riparian Zone: 120 ft.		Vegetative Layers: <small>(check all that apply)</small> <input checked="" type="checkbox"/> Trees: <input checked="" type="checkbox"/> Saplings/Shrubs: <input checked="" type="checkbox"/> Herbs	
N/A <input type="checkbox"/>		Avg. DBH of Dominants: <small>(approx.)</small> 10.0 in. 1.5 in.	
Dominant Bank Vegetation <small>(list)</small> : White oak, shagbark hickory, white pine, sugar maple, multiflora rose, flowering dogwood, woodland sedge, trout lily			
Aquatic Habitats <small>(ex: submerged or emerged aquatic vegetation, overhanging banks/roots, leaf packs, large submerged wood, riffles, deep pools)</small> : Coarse woody debris, pools, riffles, overhanging roots/banks			
Aquatic Organisms Observed <small>(list)</small> : Invertebrates, minnows, water striders			
T&E Species Observed <small>(list)</small> : none			
Disturbances <small>(ex: livestock access, manure in waterbody, waste discharge pipes)</small> : Pasture adjacent but cattle excluded via fence			
Tributary is: <small>(check one)</small> <input checked="" type="checkbox"/> Natural <input type="checkbox"/> Artificial, man-made <input type="checkbox"/> Manipulated			
Stream Quality ³ : <small>(check one)</small> <input checked="" type="checkbox"/> High <input type="checkbox"/> Moderate <input type="checkbox"/> Low			

Waterbody ID:

sbaa001

^a **High Quality:** Natural channel, natural vegetation extends at least one or two active channel widths on each side; banks stable and protected by roots; water color is clear to tea-colored; no barriers to fish movement; many fish cover types available; diverse and stable aquatic habitat; no disturbance by livestock or man.

Moderate Quality: Altered channel evidenced by rip-rap; natural vegetation extends 1/3-1/2 of the active channel width on each side; filtering function or riparian vegetation only moderately compromised; banks moderately unstable; water color is cloudy, submerged objects covered with greenish film; moderate odor; minor barriers to fish movement; fair aquatic habitat; minimum disturbance by livestock or man.

Low Quality: Channel is actively down cutting or widening; rip rap and channelization excessive; natural vegetation less than 1/3 of the active channel width on each side; lack of regeneration; filtering function severely compromised; banks unstable (eroding); water color is muddy and turbid; obvious pollutants (algal mats, surface scum, surface sheen); heavy odor; severe barriers to fish movement; little to no aquatic habitat; severe disturbance from livestock or man.

Notes:

Stream continues out of corridor in both directions; PFO wetland wbaa001 abuts stream; stream channel is braided downstream of center line.

Waterbody Sketch (Include north arrow, centerline, distance from centerline, data point location, survey boundary, and IDs of associated features)

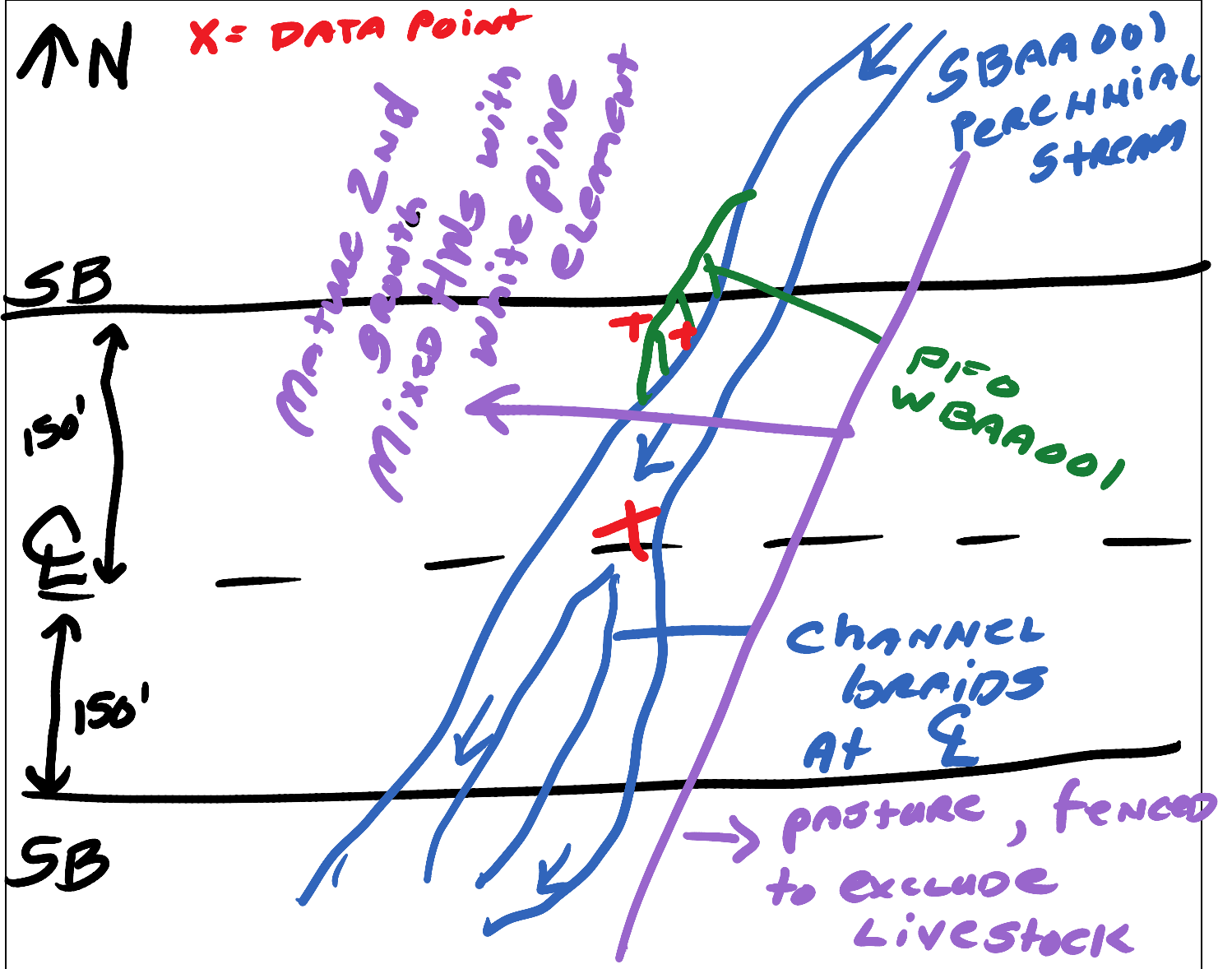



Waterbody sbaa001 facing northeast upstream



Waterbody sbaa001 facing southwest downstream



Waterbody sbaa001 facing southeast across

Linear Waterbody Data Sheet

Survey Description

Project Name: ACP		Waterbody Name: UT to Stuart Run		Waterbody ID: sbar010-p	Date: 3-30-16
State: VA	County/Parish: Bath	Company: ESI	Crew Member Initials: KM, WV	Photos: SE, NW, NE	
Tract Number(s): 36-049		Nearest Milepost: 100.8		Associated Wetland ID(s): None	

Survey Type: (check one) Centerline Re-Route Access Road Other:

Physical Attributes

Stream Classification: (check one) Ephemeral Intermittent Perennial

Waterbody Type: (check one) River Stream Ditch Canal Other:

OHWM Width: 3 ft. Height: 0.2 ft. N/A <input type="checkbox"/>	OHWM Indicator: (check all that apply)	<input type="checkbox"/> Clear line on bank	<input type="checkbox"/> Shelving	<input type="checkbox"/> Wrested vegetation	<input type="checkbox"/> Scouring	<input checked="" type="checkbox"/> Water staining
	<input type="checkbox"/> Bent, matted, or missing vegetation	<input checked="" type="checkbox"/> Wrack line	<input checked="" type="checkbox"/> Litter and debris	<input type="checkbox"/> Abrupt plant community change	<input type="checkbox"/> Soil characteristic change	

Width of Waterbody - Top of Bank to Top of Bank: 8 ft.	Width of Waterbody - Toe of Slope to Toe of Slope: 2 ft.	Width of Waterbody - Water Edge to Water Edge: N/A <input type="checkbox"/> 3 ft.	Depth of Water: (Approx.) N/A <input type="checkbox"/> 0.2 ft.
Sinuosity: (check one) <input checked="" type="checkbox"/> Straight <input type="checkbox"/> Meandering	Water velocity: (Approx.) 0 fps N/A <input type="checkbox"/>	Bank height Right: 1 ft. Left: 3 ft.	Bank slope Right: 45 degrees Left: 70 degrees

Qualitative Attributes

Water Appearance: (check one) No water Clear Turbid Sheen on surface Surface scum Algal mats Other:

Substrate: (check all that apply) Bedrock Boulder Cobble Gravel Sand Silt/clay Organic Other:

% of Substrate: _____% 80% _____% _____% _____% 20% _____% _____%

Width of Riparian Zone: N/A <input type="checkbox"/> 20 ft.	Vegetative Layers: (check all that apply)	<input type="checkbox"/> Trees:	<input checked="" type="checkbox"/> Saplings/Shrubs:	<input checked="" type="checkbox"/> Herbs
	Avg. DBH of Dominants: (approx.)	6 in.	2 in.	NA in.

Dominant Bank Vegetation (list):
Platanus occidentalis, Rosa multiflora

Aquatic Habitats (ex: submerged or emerged aquatic vegetation, overhanging banks/roots, leaf packs, large submerged wood, riffles, deep pools):
submerged vegetation, leaf packs, riffles

Aquatic Organisms Observed (list):
Caddisfly

T&E Species Observed (list):
none

Disturbances (ex: livestock access, manure in waterbody, waste discharge pipes):
roadside ditch

Tributary is: (check one) Natural Artificial, man-made Manipulated

Stream Quality*: (check one) High Moderate Low

Waterbody ID:

sbar 010-P

High Quality: Natural channel, natural vegetation extends at least one or two active channel widths on each side; banks stable and protected by roots; water color is clear to tea-colored; no barriers to fish movement; many fish cover types available; diverse and stable aquatic habitat; no disturbance by livestock or man.

Moderate Quality: Altered channel evidenced by rip-rap; natural vegetation extends 1/3-1/2 of the active channel width on each side; filtering function or riparian vegetation only moderately compromised; banks moderately unstable; water color is cloudy, submerged objects covered with greenish film; moderate odor; minor barriers to fish movement; fair aquatic habitat; minimum disturbance by livestock or man.

Low Quality: Channel is actively down cutting or widening; rip rap and channelization excessive; natural vegetation less than 1/3 of the active channel width on each side; lack of regeneration; filtering function severely compromised; banks unstable (eroding); water color is muddy and turbid; obvious pollutants (algal mats, surface scum, surface sheen); heavy odor; severe barriers to fish movement, little to no aquatic habitat; severe disturbance from livestock or man.

Notes:

Waterbody Sketch (Include north arrow, centerline, distance from centerline, data point location, survey boundary, and IDs of associated features)

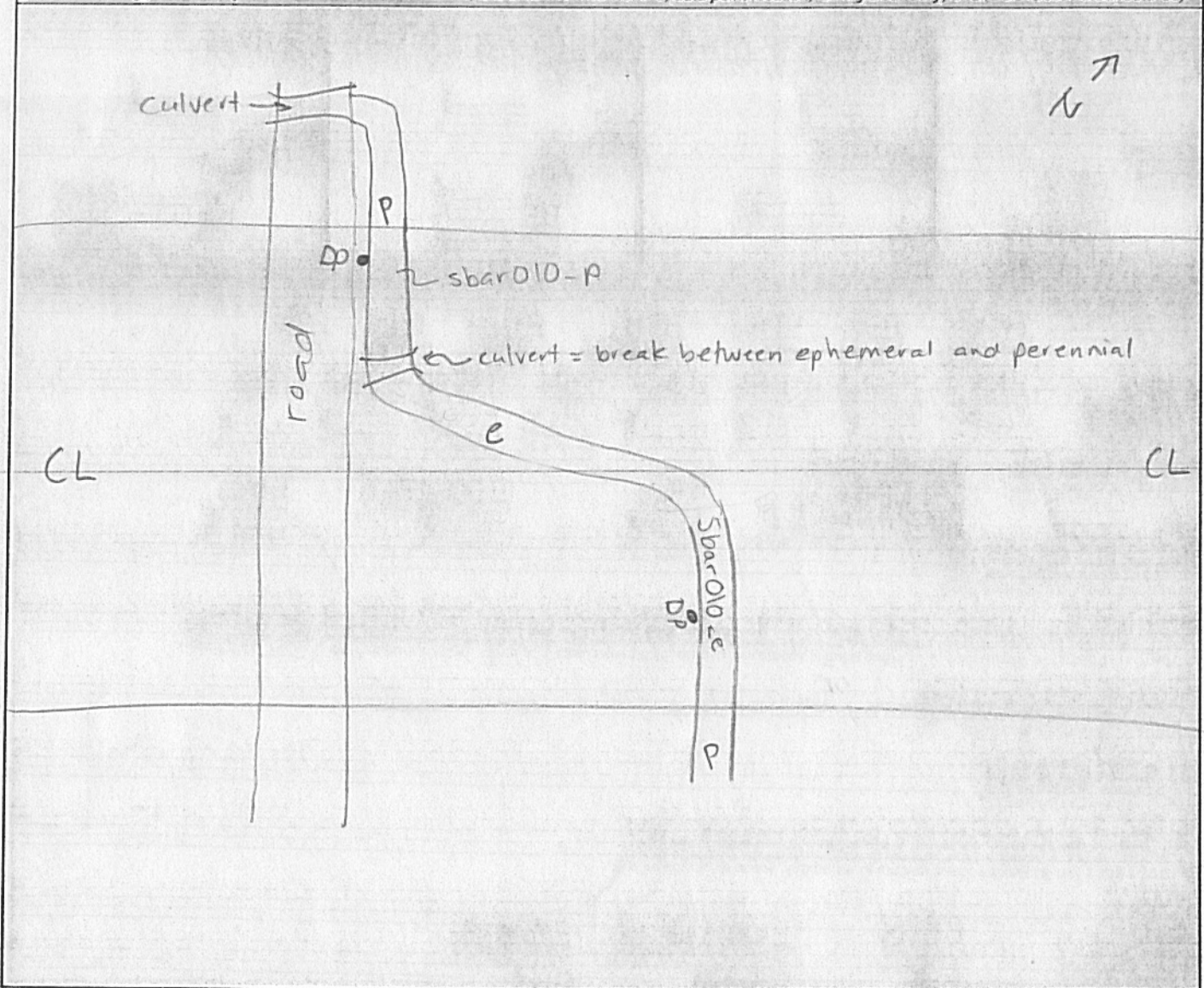

Environmental Field Surveys
Waterbody Photo Page



Waterbody data point sbar010_p facing southeast upstream.



Waterbody data point sbar010_p facing northwest downstream.

Environmental Field Surveys
Waterbody Photo Page



Waterbody data point sbar010_p facing northeast across bank.

Linear Waterbody Data Sheet

Survey Description			
Project Name: <u>ACP</u>		Waterbody Name: <u>unt to Stuart run</u>	
Waterbody ID: <u>sbar010_e</u>		Date: <u>3-31-16</u>	
State: <u>VA</u>	County/Parish: <u>Bath</u>	Company: <u>ESI</u>	Crew Member Initials: <u>KM.WV</u>
Photos: <u>EWN</u>			
Tract Number(s): <u>36-049</u>		Nearest Milepost: <u>100.8</u>	Associated Wetland ID(s): <u>None</u>
Survey Type: <small>(check one)</small>			
<input type="checkbox"/> Centerline <input checked="" type="checkbox"/> Re-Route <input type="checkbox"/> Access Road <input type="checkbox"/> Other:			
Physical Attributes			
Stream Classification: <small>(check one)</small>			
<input checked="" type="checkbox"/> Ephemeral <input type="checkbox"/> Intermittent <input type="checkbox"/> Perennial			
Waterbody Type: <small>(check one)</small>			
<input type="checkbox"/> River <input checked="" type="checkbox"/> Stream <input type="checkbox"/> Ditch <input type="checkbox"/> Canal <input type="checkbox"/> Other:			
OHWM Width: _____ ft.		OHWM Indicator: <small>(check all that apply)</small>	
Height: _____ ft.		<input type="checkbox"/> Clear line on bank <input type="checkbox"/> Shelving <input type="checkbox"/> Wrested vegetation <input type="checkbox"/> Scouring <input type="checkbox"/> Water staining	
N/A <input checked="" type="checkbox"/>		<input type="checkbox"/> Bent, matted, or missing vegetation <input type="checkbox"/> Wrack line <input type="checkbox"/> Litter and debris <input type="checkbox"/> Abrupt plant community change <input type="checkbox"/> Soil characteristic change	
Width of Waterbody - Top of Bank to Top of Bank: <u>2</u> ft.	Width of Waterbody - Toe of Slope to Toe of Slope: <u>1</u> ft.	Width of Waterbody - Water Edge to Water Edge: N/A <input checked="" type="checkbox"/> _____ ft.	Depth of Water: <small>(Approx.)</small> N/A <input checked="" type="checkbox"/> _____ ft.
Sinuosity: <small>(check one)</small>	Water velocity: <small>(Approx.)</small>	Bank height	Bank slope
<input checked="" type="checkbox"/> Straight <input type="checkbox"/> Meandering	_____ fps N/A <input checked="" type="checkbox"/>	Right: <u>1</u> ft. Left: <u>1</u> ft.	Right: <u>45</u> degrees Left: <u>45</u> degrees
Qualitative Attributes			
Water Appearance: <small>(check one)</small>			
<input checked="" type="checkbox"/> No water <input type="checkbox"/> Clear <input type="checkbox"/> Turbid <input type="checkbox"/> Sheen on surface <input type="checkbox"/> Surface scum <input type="checkbox"/> Algal mats <input type="checkbox"/> Other:			
Substrate: <small>(check all that apply)</small>			
<input type="checkbox"/> Bedrock <input type="checkbox"/> Boulder <input checked="" type="checkbox"/> Cobble <input checked="" type="checkbox"/> Gravel <input type="checkbox"/> Sand <input checked="" type="checkbox"/> Silt/clay <input type="checkbox"/> Organic <input type="checkbox"/> Other:			
% of Substrate: _____% _____% <u>1</u> % <u>1</u> % _____% <u>98</u> % _____% _____%			
Width of Riparian Zone: <u>35</u> ft.	Vegetative Layers: <small>(check all that apply)</small>		
N/A <input checked="" type="checkbox"/>	<input checked="" type="checkbox"/> Trees: <u>12</u> in. <input checked="" type="checkbox"/> Saplings/Shrubs: <u>3</u> in. <input checked="" type="checkbox"/> Herbs: <u>N/A</u> in.		
Avg. DBH of Dominants: <small>(approx.)</small>			
Dominant Bank Vegetation (list): <u>Carya ovata, Quercus alba, Pinus strobus, Festuca rubra</u>			
Aquatic Habitats (ex: submerged or emerged aquatic vegetation, overhanging banks/roots, leaf packs, large submerged wood, riffles, deep pools): <u>none</u>			
Aquatic Organisms Observed (list): <u>none</u>			
T&E Species Observed (list): <u>none</u>			
Disturbances (ex: livestock access, manure in waterbody, waste discharge pipes): <u>run across maintained lawn and along roadside, culvert.</u>			
Tributary Is: <small>(check one)</small>			
<input type="checkbox"/> Natural <input type="checkbox"/> Artificial, man-made <input checked="" type="checkbox"/> Manipulated			
Stream Quality *: <small>(check one)</small>			
<input type="checkbox"/> High <input type="checkbox"/> Moderate <input checked="" type="checkbox"/> Low			

Waterbody ID:

Sbar010-e

▪ **High Quality:** Natural channel, natural vegetation extends at least one or two active channel widths on each side; banks stable and protected by roots; water color is clear to tea-colored; no barriers to fish movement; many fish cover types available; diverse and stable aquatic habitat; no disturbance by livestock or man.

Moderate Quality: Altered channel evidenced by rip-rap; natural vegetation extends 1/3-1/2 of the active channel width on each side; filtering function or riparian vegetation only moderately compromised; banks moderately unstable; water color is cloudy, submerged objects covered with greenish film; moderate odor; minor barriers to fish movement; fair aquatic habitat; minimum disturbance by livestock or man.

Low Quality: Channel is actively down cutting or widening; rip rap and channelization excessive; natural vegetation less than 1/3 of the active channel width on each side; lack of regeneration; filtering function severely compromised; banks unstable (eroding); water color is muddy and turbid; obvious pollutants (algal mats, surface scum, surface sheen); heavy odor; severe barriers to fish movement; little to no aquatic habitat; severe disturbance from livestock or man.

Notes:

Waterbody Sketch (Include north arrow, centerline, distance from centerline, data point location, survey boundary, and IDs of associated features)

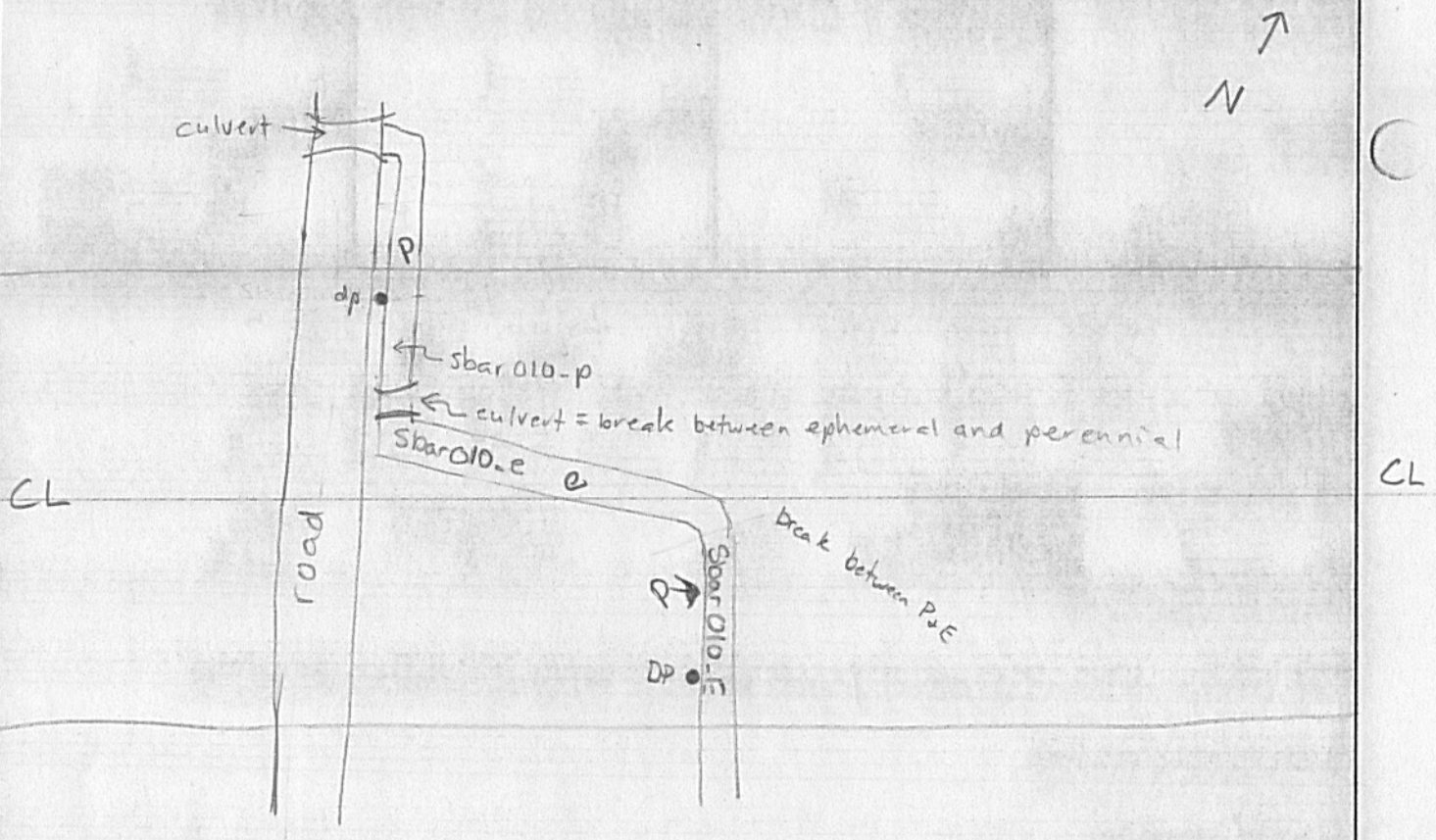

Environmental Field Surveys
Waterbody Photo Page



Waterbody data point sbar010_e facing east upstream.



Waterbody data point sbar010_e facing west downstream.

Environmental Field Surveys
Waterbody Photo Page



Waterbody data point sbar010_e facing north across bank.

Linear Waterbody Data Sheet

Survey Description

Project Name: ACP		Waterbody Name: UT to Stuart Run		Waterbody ID: sbar010-p	Date: 3-30-16
State: VA	County/Parish: Bath	Company: ESI	Crew Member Initials: KM, WV	Photos: SE, NW, NE	
Tract Number(s): 36-049		Nearest Milepost: 100.8		Associated Wetland ID(s): None	

Survey Type: (check one) Centerline Re-Route Access Road Other:

Physical Attributes

Stream Classification: (check one) Ephemeral Intermittent Perennial

Waterbody Type: (check one) River Stream Ditch Canal Other:

OHWM Width: 3 ft. Height: 0.2 ft. N/A <input type="checkbox"/>	OHWM Indicator: (check all that apply)	<input type="checkbox"/> Clear line on bank	<input type="checkbox"/> Shelving	<input type="checkbox"/> Wrested vegetation	<input type="checkbox"/> Scouring	<input checked="" type="checkbox"/> Water staining
	<input type="checkbox"/> Bent, matted, or missing vegetation	<input checked="" type="checkbox"/> Wrack line	<input checked="" type="checkbox"/> Litter and debris	<input type="checkbox"/> Abrupt plant community change	<input type="checkbox"/> Soil characteristic change	

Width of Waterbody - Top of Bank to Top of Bank: 8 ft.	Width of Waterbody - Toe of Slope to Toe of Slope: 2 ft.	Width of Waterbody - Water Edge to Water Edge: N/A <input type="checkbox"/> 3 ft.	Depth of Water: (Approx.) N/A <input type="checkbox"/> 0.2 ft.
Sinuosity: (check one) <input checked="" type="checkbox"/> Straight <input type="checkbox"/> Meandering	Water velocity: (Approx.) 0 fps N/A <input type="checkbox"/>	Bank height Right: 1 ft. Left: 3 ft.	Bank slope Right: 45 degrees Left: 70 degrees

Qualitative Attributes

Water Appearance: (check one) No water Clear Turbid Sheen on surface Surface scum Algal mats Other:

Substrate: (check all that apply) Bedrock Boulder Cobble Gravel Sand Silt/clay Organic Other:

% of Substrate: _____% 80% _____% _____% _____% 20% _____% _____%

Width of Riparian Zone: N/A <input type="checkbox"/> 20 ft.	Vegetative Layers: (check all that apply)	<input type="checkbox"/> Trees:	<input checked="" type="checkbox"/> Saplings/Shrubs:	<input checked="" type="checkbox"/> Herbs
	Avg. DBH of Dominants: (approx.)	6 in.	2 in.	NA in.

Dominant Bank Vegetation (list):
Platanus occidentalis, Rosa multiflora

Aquatic Habitats (ex: submerged or emerged aquatic vegetation, overhanging banks/roots, leaf packs, large submerged wood, riffles, deep pools):
submerged vegetation, leaf packs, riffles

Aquatic Organisms Observed (list):
Caddisfly

T&E Species Observed (list):
none

Disturbances (ex: livestock access, manure in waterbody, waste discharge pipes):
roadside ditch

Tributary is: (check one) Natural Artificial, man-made Manipulated

Stream Quality*: (check one) High Moderate Low

Waterbody ID:

sbar 010-P

High Quality: Natural channel, natural vegetation extends at least one or two active channel widths on each side; banks stable and protected by roots; water color is clear to tea-colored; no barriers to fish movement; many fish cover types available; diverse and stable aquatic habitat; no disturbance by livestock or man.

Moderate Quality: Altered channel evidenced by rip-rap; natural vegetation extends 1/3-1/2 of the active channel width on each side; filtering function or riparian vegetation only moderately compromised; banks moderately unstable; water color is cloudy, submerged objects covered with greenish film; moderate odor; minor barriers to fish movement; fair aquatic habitat; minimum disturbance by livestock or man.

Low Quality: Channel is actively down cutting or widening; rip rap and channelization excessive; natural vegetation less than 1/3 of the active channel width on each side; lack of regeneration; filtering function severely compromised; banks unstable (eroding); water color is muddy and turbid; obvious pollutants (algal mats, surface scum, surface sheen); heavy odor; severe barriers to fish movement, little to no aquatic habitat; severe disturbance from livestock or man.

Notes:

Waterbody Sketch (Include north arrow, centerline, distance from centerline, data point location, survey boundary, and IDs of associated features)

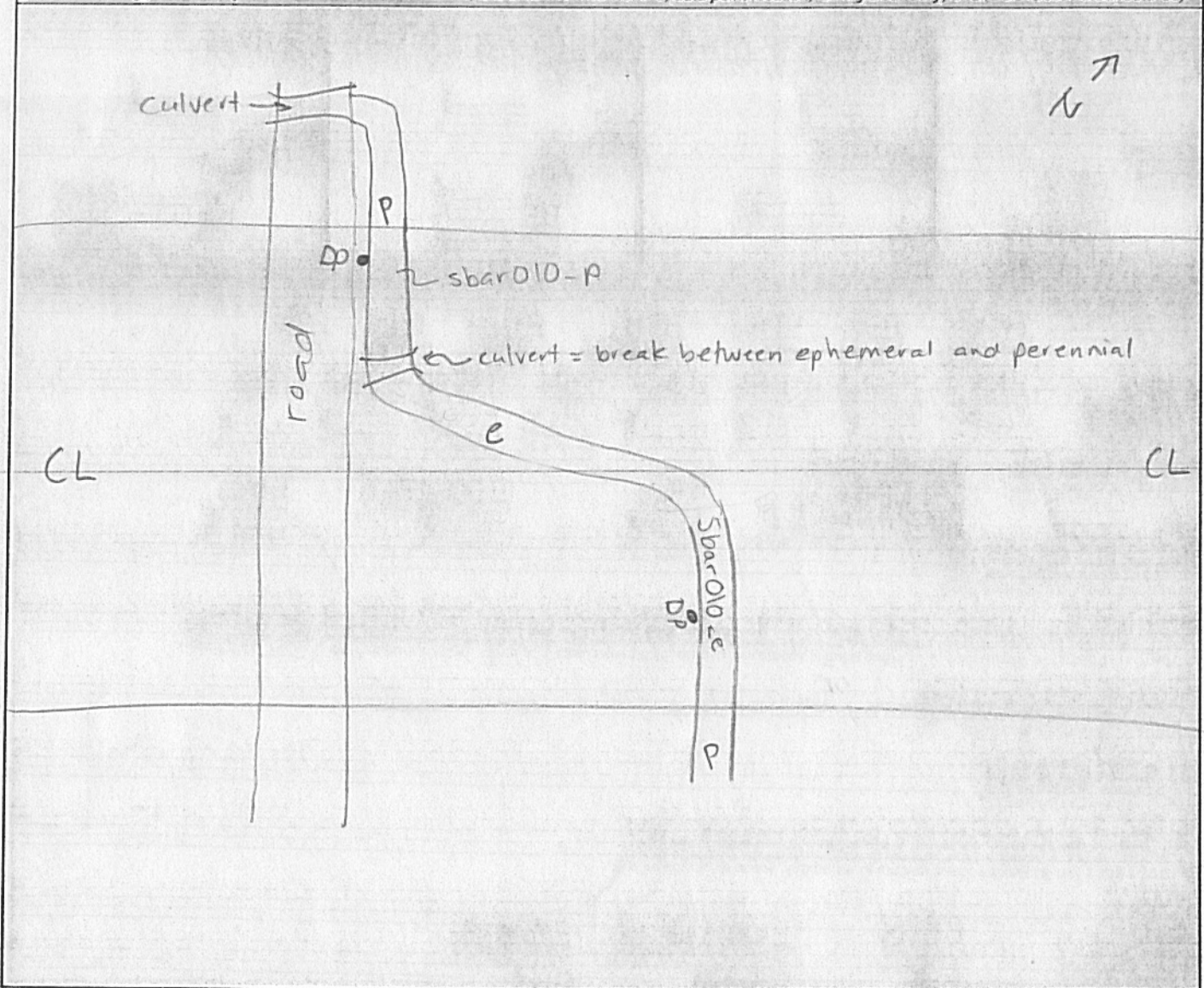

Environmental Field Surveys
Waterbody Photo Page



Waterbody data point sbar010_p facing southeast upstream.



Waterbody data point sbar010_p facing northwest downstream.

Environmental Field Surveys
Waterbody Photo Page



Waterbody data point sbar010_p facing northeast across bank.

Linear Waterbody Data Sheet

Survey Description			
Project Name: <u>ACP</u>		Waterbody Name: <u>unt to Stuart run</u>	
Waterbody ID: <u>sbar010_e</u>		Date: <u>3-31-16</u>	
State: <u>VA</u>	County/Parish: <u>Bath</u>	Company: <u>ESI</u>	Crew Member Initials: <u>KM.WV</u>
Tract Number(s): <u>36-049</u>		Nearest Milepost: <u>100.8</u>	Associated Wetland ID(s): <u>None</u>
Survey Type: <small>(check one)</small> <input type="checkbox"/> Centerline <input checked="" type="checkbox"/> Re-Route <input type="checkbox"/> Access Road <input type="checkbox"/> Other:			
Physical Attributes			
Stream Classification: <small>(check one)</small> <input checked="" type="checkbox"/> Ephemeral <input type="checkbox"/> Intermittent <input type="checkbox"/> Perennial			
Waterbody Type: <small>(check one)</small> <input type="checkbox"/> River <input checked="" type="checkbox"/> Stream <input type="checkbox"/> Ditch <input type="checkbox"/> Canal <input type="checkbox"/> Other:			
OHWM Width: _____ ft.		OHWM Indicator: <small>(check all that apply)</small>	
OHWM Height: _____ ft.		<input type="checkbox"/> Clear line on bank <input type="checkbox"/> Shelving <input type="checkbox"/> Wrested vegetation <input type="checkbox"/> Scouring <input type="checkbox"/> Water staining	
N/A <input checked="" type="checkbox"/>		<input type="checkbox"/> Bent, matted, or missing vegetation <input type="checkbox"/> Wrack line <input type="checkbox"/> Litter and debris <input type="checkbox"/> Abrupt plant community change <input type="checkbox"/> Soil characteristic change	
Width of Waterbody - Top of Bank to Top of Bank: <u>2</u> ft.	Width of Waterbody - Toe of Slope to Toe of Slope: <u>1</u> ft.	Width of Waterbody - Water Edge to Water Edge: N/A <input checked="" type="checkbox"/> _____ ft.	Depth of Water: <small>(Approx.)</small> N/A <input checked="" type="checkbox"/> _____ ft.
Sinuosity: <small>(check one)</small> <input checked="" type="checkbox"/> Straight <input type="checkbox"/> Meandering	Water velocity: <small>(Approx.)</small> _____ fps N/A <input checked="" type="checkbox"/>	Bank height Right: <u>1</u> ft. Left: <u>1</u> ft.	Bank slope Right: <u>45</u> degrees Left: <u>45</u> degrees
Qualitative Attributes			
Water Appearance: <small>(check one)</small> <input checked="" type="checkbox"/> No water <input type="checkbox"/> Clear <input type="checkbox"/> Turbid <input type="checkbox"/> Sheen on surface <input type="checkbox"/> Surface scum <input type="checkbox"/> Algal mats <input type="checkbox"/> Other:			
Substrate: <small>(check all that apply)</small> <input type="checkbox"/> Bedrock <input type="checkbox"/> Boulder <input checked="" type="checkbox"/> Cobble <input checked="" type="checkbox"/> Gravel <input type="checkbox"/> Sand <input checked="" type="checkbox"/> Silt/clay <input type="checkbox"/> Organic <input type="checkbox"/> Other:			
% of Substrate: _____% _____% <u>1</u> % <u>1</u> % _____% <u>98</u> % _____% _____%			
Width of Riparian Zone: <u>35</u> ft.	Vegetative Layers: <small>(check all that apply)</small>		
N/A <input checked="" type="checkbox"/>	Avg. DBH of Dominants: <small>(approx.)</small> <u>12</u> in. <u>3</u> in. <u>N/A</u> in.		
Dominant Bank Vegetation (list): <u>Carya ovata, Quercus alba, Pinus strobus, Festuca rubra</u>			
Aquatic Habitats (ex: submerged or emerged aquatic vegetation, overhanging banks/roots, leaf packs, large submerged wood, riffles, deep pools): <u>none</u>			
Aquatic Organisms Observed (list): <u>none</u>			
T&E Species Observed (list): <u>none</u>			
Disturbances (ex: livestock access, manure in waterbody, waste discharge pipes): <u>run across maintained lawn and along roadside, culvert.</u>			
Tributary Is: <small>(check one)</small> <input type="checkbox"/> Natural <input type="checkbox"/> Artificial, man-made <input checked="" type="checkbox"/> Manipulated			
Stream Quality *: <small>(check one)</small> <input type="checkbox"/> High <input type="checkbox"/> Moderate <input checked="" type="checkbox"/> Low			

Waterbody ID:

Sbar010-e

▪ **High Quality:** Natural channel, natural vegetation extends at least one or two active channel widths on each side; banks stable and protected by roots; water color is clear to tea-colored; no barriers to fish movement; many fish cover types available; diverse and stable aquatic habitat; no disturbance by livestock or man.

Moderate Quality: Altered channel evidenced by rip-rap; natural vegetation extends 1/3-1/2 of the active channel width on each side; filtering function or riparian vegetation only moderately compromised; banks moderately unstable; water color is cloudy, submerged objects covered with greenish film; moderate odor; minor barriers to fish movement; fair aquatic habitat; minimum disturbance by livestock or man.

Low Quality: Channel is actively down cutting or widening; rip rap and channelization excessive; natural vegetation less than 1/3 of the active channel width on each side; lack of regeneration; filtering function severely compromised; banks unstable (eroding); water color is muddy and turbid; obvious pollutants (algal mats, surface scum, surface sheen); heavy odor; severe barriers to fish movement; little to no aquatic habitat; severe disturbance from livestock or man.

Notes:

Waterbody Sketch (Include north arrow, centerline, distance from centerline, data point location, survey boundary, and IDs of associated features)

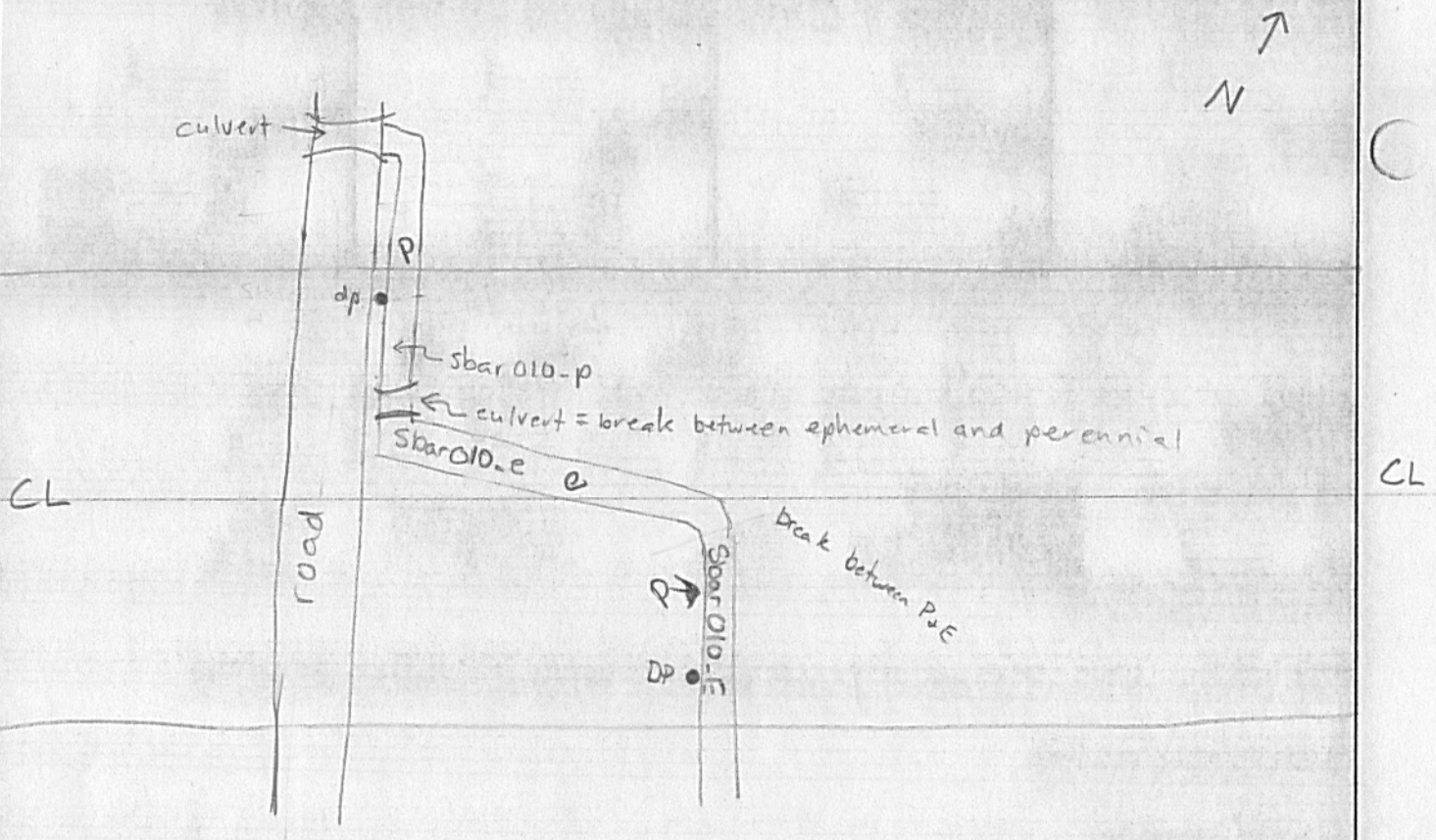

Environmental Field Surveys
Waterbody Photo Page



Waterbody data point sbar010_e facing east upstream.



Waterbody data point sbar010_e facing west downstream.

Environmental Field Surveys
Waterbody Photo Page



Waterbody data point sbar010_e facing north across bank.

Open Waterbody Data Sheet

Survey Description			
Project Name: ACP	Waterbody Name: UNNAMED POND	Waterbody ID: obar001	Date: 3-30-16
State: VA	County: Bath	Company: FSI	Crew Member Initials: KM, WV
Photos: S, NW			
Tract Number(s): 36-049		Nearest Milepost: 101	Associated Wetland ID(s): none
Survey Type: <small>(check one)</small>			
<input type="checkbox"/> Centerline <input checked="" type="checkbox"/> Re-Route <input type="checkbox"/> Access Road <input type="checkbox"/> Other:			
Physical Attributes			
Waterbody Type: <small>(check one)</small>			
<input checked="" type="checkbox"/> Stock Pond <input type="checkbox"/> Natural Pond <input type="checkbox"/> Lake <input type="checkbox"/> Reservoir <input type="checkbox"/> Impoundment <input type="checkbox"/> Oxbow <input type="checkbox"/> Other:			
Hydrologic Regime:			
<input checked="" type="checkbox"/> Permanently Flooded <input type="checkbox"/> Semipermanently Flooded <input type="checkbox"/> Seasonally Flooded <input type="checkbox"/> Temporarily Flooded			
OHWM Height: >4 ft.		OHWM Indicator: <small>(check all that apply)</small>	
		<input checked="" type="checkbox"/> Clear line on bank <input type="checkbox"/> Shelving <input type="checkbox"/> Wrested vegetation <input type="checkbox"/> Scouring <input type="checkbox"/> Water staining	
		<input type="checkbox"/> Bent, matted, or missing vegetation <input type="checkbox"/> Wrack line <input type="checkbox"/> Litter and debris <input type="checkbox"/> Abrupt plant community change <input type="checkbox"/> Soil characteristic change	
Depth of Water: N/A <input type="checkbox"/> >4 ft.		Bank height (average): 2 ft.	Bank slope (average): 30 degrees
Qualitative Attributes			
Water Appearance: <small>(check one)</small>			
<input type="checkbox"/> No water <input checked="" type="checkbox"/> Clear <input type="checkbox"/> Turbid <input type="checkbox"/> Sheen on surface <input type="checkbox"/> Surface scum <input checked="" type="checkbox"/> Algal mats <input type="checkbox"/> Other:			
Substrate: <small>(check all that apply)</small>			
<input type="checkbox"/> Bedrock <input type="checkbox"/> Boulder <input type="checkbox"/> Cobble <input type="checkbox"/> Gravel <input type="checkbox"/> Sand <input checked="" type="checkbox"/> Silt/clay <input type="checkbox"/> Organic <input type="checkbox"/> Other:			
% of Substrate: _____% _____% _____% _____% _____% 100% _____% _____%			
Width of Riparian Zone: 5 ft.		Vegetative Layers: <small>(check all that apply)</small>	
N/A <input type="checkbox"/>		<input checked="" type="checkbox"/> Trees: <input checked="" type="checkbox"/> Saplings/Shrubs: <input checked="" type="checkbox"/> Herbs	
		Avg. DBH of Dominants: <small>(approx.)</small>	
		12 in. 2 in. NA in.	
Dominant Bank Vegetation <small>(list)</small> :			
Acer rubrum Pinus strobus Carya ovata			
Aquatic Habitats <small>(ex: submerged or emerged aquatic vegetation, overhanging banks/roots, leaf packs, large submerged wood, riffles, deep pools, etc.):</small>			
aquatic vegetation, leaf packs			
Aquatic Organisms Observed <small>(list)</small> :			
Bluegill Salamanders, leeches, large mouth bass			
T&E Species Observed <small>(list)</small> :			
none			
Disturbances <small>(ex: livestock access, manure in waterbody, waste discharge pipes)</small> :			
artificial pond			
Waterbody is: <small>(check one)</small>			
<input type="checkbox"/> Natural <input checked="" type="checkbox"/> Artificial, man-made <input type="checkbox"/> Manipulated			
Waterbody Quality*: <small>(check one)</small>			
<input type="checkbox"/> High <input checked="" type="checkbox"/> Moderate <input type="checkbox"/> Low			

Waterbody ID:

Obar001

▪ **High Quality:** Natural, natural bank vegetation around entire waterbody; banks stable and protected by roots; water color is clear to tea-colored; no barriers to fish movement; many fish cover types available; diverse and stable aquatic habitat; no disturbance by livestock or man.

Moderate Quality: Altered by rip-rap; natural vegetation extends 1/3-1/2 of the active channel width on each side; filtering function or bank vegetation only moderately compromised; banks moderately unstable; water color is cloudy, submerged objects covered with greenish film; moderate odor; minor barriers to fish movement; fair aquatic habitat; minimum disturbance by livestock or man.

Low Quality: Rip rap and channelization excessive; natural vegetation less than 1/3 of the active channel width on each side; lack of regeneration; filtering function severely compromised; banks unstable (eroding); water color is muddy and turbid; obvious pollutants (algal mats, surface scum, surface sheen); heavy odor; severe barriers to fish movement; little to no aquatic habitat; severe disturbance from livestock or man.

Notes:

Waterbody Sketch (Include north arrow, centerline, distance from centerline, data point locations, survey boundary, and IDs of associated features)

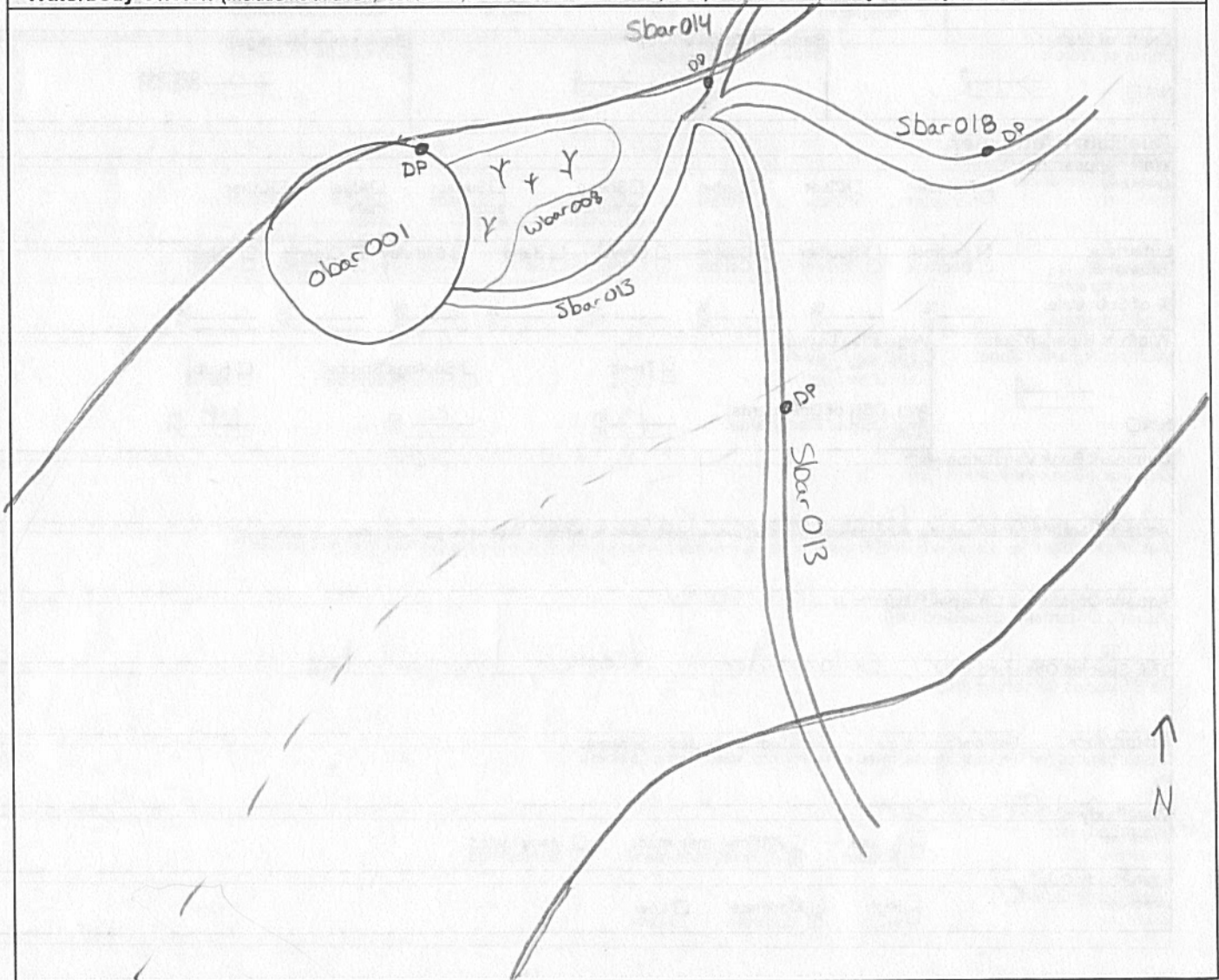

Environmental Field Surveys
Open Water Point Photo Page



Open Waterbody obar001 facing south.



Open Waterbody obar001 facing northwest.