



Upland data point wsol011_u soil sample

WETLAND DETERMINATION DATA FORM – Atlantic and Gulf Coastal Plain Region

Project/Site: SEBP City/County: SOUTHAMPTON Sampling Date: 05/16/2014
 Applicant/Owner: DOMINION State: VA Sampling Point: WS00002FW
 Investigator(s): J. SWEETICK Section, Township, Range: NA
 Landform (hillslope, terrace, etc.): TOE-OF-SLOPE Local relief (concave, convex, none): NONE Slope (%): 2-3
 Subregion (LRR or MLRA): LRRP Lat: 36.643905021 Long: 77.061926105 Datum: NAD1983
 Soil Map Unit Name: Uchee loamy sand, 0-6% slopes NWI classification: NA

Are climatic / hydrologic conditions on the site typical for this time of year? Yes No (If no, explain in Remarks.)
 Are Vegetation , Soil , or Hydrology significantly disturbed? Are "Normal Circumstances" present? Yes No
 Are Vegetation , Soil , or Hydrology naturally problematic? (If needed, explain any answers in Remarks.)

SUMMARY OF FINDINGS – Attach site map showing sampling point locations, transects, important features, etc.

Hydrophytic Vegetation Present? Yes <input checked="" type="checkbox"/> No <input type="checkbox"/> Hydric Soil Present? Yes <input checked="" type="checkbox"/> No <input type="checkbox"/> Wetland Hydrology Present? Yes <input checked="" type="checkbox"/> No <input type="checkbox"/>	Is the Sampled Area within a Wetland? Yes <input checked="" type="checkbox"/> No <input type="checkbox"/>
Remarks: <u>POINT ESTABLISHED IN PINE PLANTATION (25-30TR), ALL 3 CRITERIA MET</u> <u>PHOTO 4960-4964</u>	

HYDROLOGY

Wetland Hydrology Indicators: Primary Indicators (minimum of one is required; check all that apply)		Secondary Indicators (minimum of two required)	
<input type="checkbox"/> Surface Water (A1) <input type="checkbox"/> High Water Table (A2) <input checked="" type="checkbox"/> Saturation (A3) <input type="checkbox"/> Water Marks (B1) <input type="checkbox"/> Sediment Deposits (B2) <input type="checkbox"/> Drift Deposits (B3) <input type="checkbox"/> Algal Mat or Crust (B4) <input type="checkbox"/> Iron Deposits (B5) <input type="checkbox"/> Inundation Visible on Aerial Imagery (B7) <input type="checkbox"/> Water-Stained Leaves (B9)	<input type="checkbox"/> Aquatic Fauna (B13) <input type="checkbox"/> Marl Deposits (B15) (LRR U) <input type="checkbox"/> Hydrogen Sulfide Odor (C1) <input type="checkbox"/> Oxidized Rhizospheres along Living Roots (C3) <input type="checkbox"/> Presence of Reduced Iron (C4) <input type="checkbox"/> Recent Iron Reduction in Tilled Soils (C6) <input type="checkbox"/> Thin Muck Surface (C7) <input type="checkbox"/> Other (Explain in Remarks)	<input type="checkbox"/> Surface Soil Cracks (B6) <input type="checkbox"/> Sparsely Vegetated Concave Surface (B8) <input type="checkbox"/> Drainage Patterns (B10) <input type="checkbox"/> Moss Trim Lines (B16) <input type="checkbox"/> Dry-Season Water Table (C2) <input type="checkbox"/> Crayfish Burrows (C8) <input type="checkbox"/> Saturation Visible on Aerial Imagery (C9) <input checked="" type="checkbox"/> Geomorphic Position (D2) <input type="checkbox"/> Shallow Aquitard (D3) <input type="checkbox"/> FAC-Neutral Test (D5) <input type="checkbox"/> Sphagnum moss (D8) (LRR T, U)	
Field Observations: Surface Water Present? Yes <input type="checkbox"/> No <input checked="" type="checkbox"/> Depth (inches): _____ Water Table Present? Yes <input type="checkbox"/> No <input checked="" type="checkbox"/> Depth (inches): _____ Saturation Present? Yes <input checked="" type="checkbox"/> No <input type="checkbox"/> Depth (inches): <u>6"</u> (includes capillary fringe)		Wetland Hydrology Present? Yes <input checked="" type="checkbox"/> No <input type="checkbox"/>	
Describe Recorded Data (stream gauge, monitoring well, aerial photos, previous inspections), if available: <u>NA</u>			
Remarks: <u>ONE PRIMARY AND ONE SECONDARY INDICATOR PRESENT WETLAND HYDROLOGY CRITERIA MET.</u>			

VEGETATION (Five Strata) – Use scientific names of plants.

Sampling Point: WS00012FW

Tree Stratum (Plot size: 30'R)

	Absolute % Cover	Dominant Species?	Indicator Status
1. <u>Pinus taeda</u>	<u>100</u>	<u>Y</u>	<u>FAC</u>
2. _____			
3. _____			
4. _____			
5. _____			
6. _____			

50% of total cover: 50 20% of total cover: 20

Sapling Stratum (Plot size: 15'R)

	Absolute % Cover	Dominant Species?	Indicator Status
1. <u>Pinus taeda</u>	<u>40</u>	<u>Y</u>	<u>FAC</u>
2. _____			
3. _____			
4. _____			
5. _____			
6. _____			

50% of total cover: 70 20% of total cover: 8

Shrub Stratum (Plot size: 15'R)

	Absolute % Cover	Dominant Species?	Indicator Status
1. <u>Malvella virginiana</u>	<u>30</u>	<u>Y</u>	<u>FACW</u>
2. <u>Ilex opala</u>	<u>10</u>	<u>N</u>	<u>FAC</u>
3. <u>Gaylussalia frondosa</u>	<u>10</u>	<u>N</u>	<u>FAC</u>
4. <u>Liquidambar styraciflua</u>	<u>10</u>	<u>N</u>	<u>FAC</u>
5. _____			
6. _____			

50% of total cover: 30 20% of total cover: 12

Herb Stratum (Plot size: 5'R)

	Absolute % Cover	Dominant Species?	Indicator Status
1. <u>Woodwardia abscolata</u>	<u>30</u>	<u>Y</u>	<u>OBL</u>
2. <u>Chasmantheum laxum</u>	<u>5</u>	<u>N</u>	<u>FACW</u>
3. <u>Osmundastrum cinnamomeum</u>	<u>20</u>	<u>Y</u>	<u>FACW</u>
4. _____			
5. _____			
6. _____			
7. _____			
8. _____			
9. _____			
10. _____			
11. _____			

50% of total cover: 28 20% of total cover: 11

Woody Vine Stratum (Plot size: 30'R)

	Absolute % Cover	Dominant Species?	Indicator Status
1. <u>NA</u>			
2. _____			
3. _____			
4. _____			
5. _____			

0 = Total Cover

50% of total cover: _____ 20% of total cover: _____

Dominance Test worksheet:

Number of Dominant Species That Are OBL, FACW, or FAC: 5 (A)

Total Number of Dominant Species Across All Strata: 5 (B)

Percent of Dominant Species That Are OBL, FACW, or FAC: 100 (A/B)

Prevalence Index worksheet:

Total % Cover of: _____ Multiply by: _____

OBL species _____ x 1 = _____

FACW species _____ x 2 = _____

FAC species _____ x 3 = _____

FACU species _____ x 4 = _____

UPL species _____ x 5 = _____

Column Totals: 0 (A) 0 (B)

Prevalence Index = B/A = _____

- Hydrophytic Vegetation Indicators:**
- 1 - Rapid Test for Hydrophytic Vegetation
 - 2 - Dominance Test is >50%
 - 3 - Prevalence Index is ≤3.0¹
 - Problematic Hydrophytic Vegetation¹ (Explain)
- ¹Indicators of hydric soil and wetland hydrology must be present, unless disturbed or problematic.

Definitions of Five Vegetation Strata:

Tree – Woody plants, excluding woody vines, approximately 20 ft (6 m) or more in height and 3 in. (7.6 cm) or larger in diameter at breast height (DBH).

Sapling – Woody plants, excluding woody vines, approximately 20 ft (6 m) or more in height and less than 3 in. (7.6 cm) DBH.

Shrub – Woody plants, excluding woody vines, approximately 3 to 20 ft (1 to 6 m) in height.

Herb – All herbaceous (non-woody) plants, including herbaceous vines, regardless of size, and woody plants, except woody vines, less than approximately 3 ft (1 m) in height.

Woody vine – All woody vines, regardless of height.

Hydrophytic Vegetation Present?

Yes No

Remarks: (If observed, list morphological adaptations below).
VEGETATION PASSED DOMINANCE TEST.

SOIL

Sampling Point: W506012P-W

Profile Description: (Describe to the depth needed to document the indicator or confirm the absence of indicators.)

Depth (inches)	Matrix		Redox Features				Texture	Remarks
	Color (moist)	%	Color (moist)	%	Type ¹	Loc ²		
0-3	10 YR 2/2	100	10YR	—	—	—	Mucky mineral	
3-9	10 YR 5/1	60	—	—	—	—	Fine sandy loam	
	10 YR 4/1	40	—	—	—	—	Fine sandy loam (no H ₂ S)	
9-18	2.5Y 6/1	45	7.5 YR 5/6	5	C	PL	Sandy clay loam	

¹Type: C=Concentration, D=Depletion, RM=Reduced Matrix, MS=Masked Sand Grains. ²Location: PL=Pore Lining, M=Matrix.

- Hydric Soil Indicators: (Applicable to all LRRs, unless otherwise noted.)**
- Histosol (A1)
 - Histic Epipedon (A2)
 - Black Histic (A3)
 - Hydrogen Sulfide (A4)
 - Stratified Layers (A5)
 - Organic Bodies (A6) (LRR P, T, U)
 - 5 cm Mucky Mineral (A7) (LRR P, T, U)
 - Muck Presence (A8) (LRR U)
 - 1 cm Muck (A9) (LRR P, T)
 - Depleted Below Dark Surface (A11)
 - Thick Dark Surface (A12)
 - Coast Prairie Redox (A16) (MLRA 150A)
 - Sandy Mucky Mineral (S1) (LRR O, S)
 - Sandy Gleyed Matrix (S4)
 - Sandy Redox (S5)
 - Stripped Matrix (S6)
 - Dark Surface (S7) (LRR P, S, T, U)
 - Polyvalue Below Surface (S8) (LRR S, T, U)
 - Thin Dark Surface (S9) (LRR S, T, U)
 - Loamy Mucky Mineral (F1) (LRR O)
 - Loamy Gleyed Matrix (F2)
 - Depleted Matrix (F3)
 - Redox Dark Surface (F6)
 - Depleted Dark Surface (F7)
 - Redox Depressions (F8)
 - Marl (F10) (LRR U)
 - Depleted Ochric (F11) (MLRA 151)
 - Iron-Manganese Masses (F12) (LRR O, P, T)
 - Umbric Surface (F13) (LRR P, T, U)
 - Delta Ochric (F17) (MLRA 151)
 - Reduced Vertic (F18) (MLRA 150A, 150B)
 - Piedmont Floodplain Soils (F19) (MLRA 149A)
 - Anomalous Bright Loamy Soils (F20) (MLRA 149A, 153C, 153D)
- Indicators for Problematic Hydric Soils³:**
- 1 cm Muck (A9) (LRR O)
 - 2 cm Muck (A10) (LRR S)
 - Reduced Vertic (F18) (outside MLRA 150A,B)
 - Piedmont Floodplain Soils (F19) (LRR P, S, T)
 - Anomalous Bright Loamy Soils (F20) (MLRA 153B)
 - Red Parent Material (TF2)
 - Very Shallow Dark Surface (TF12)
 - Other (Explain in Remarks)
- ³Indicators of hydrophytic vegetation and wetland hydrology must be present, unless disturbed or problematic.

Restrictive Layer (if observed):

Type: NA

Depth (inches): NA

Hydric Soil Present? Yes No

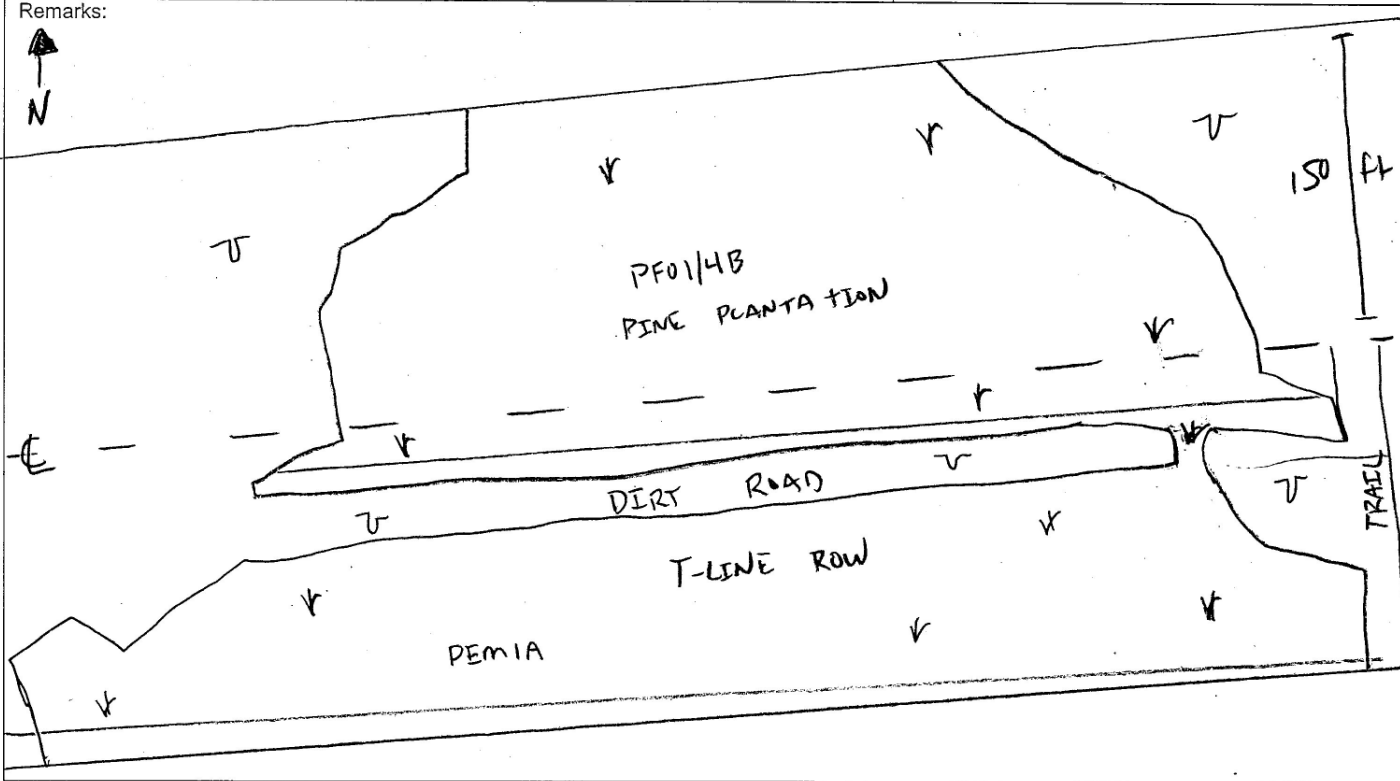



Wetland data point wsol012f_w facing North



Wetland data point wsol012f_w facing South



Wetland data point wsol012f_w soil sample

WETLAND DETERMINATION DATA FORM – Atlantic and Gulf Coastal Plain Region

Project/Site: SERP City/County: South Hampton Sampling Date: 08/16/14
 Applicant/Owner: Dominion Transmission State: VA Sampling Point: WS01012e-w
 Investigator(s): RS, JS Section, Township, Range: NA
 Landform (hillslope, terrace, etc.): hill slope Local relief (concave, convex, none): concave Slope (%): 5
 Subregion (LRR or MLRA): LRRT Lat: 36.643481276 Long: 77.062270423 Datum: NAD 1983
 Soil Map Unit Name: Vchee loamy sand, 0-6% slopes NWI classification: NA
 Are climatic / hydrologic conditions on the site typical for this time of year? Yes No (If no, explain in Remarks.)
 Are Vegetation , Soil , or Hydrology significantly disturbed? Are "Normal Circumstances" present? Yes No
 Are Vegetation , Soil , or Hydrology naturally problematic? (If needed, explain any answers in Remarks.)

SUMMARY OF FINDINGS – Attach site map showing sampling point locations, transects, important features, etc.

Hydrophytic Vegetation Present? Yes <input checked="" type="checkbox"/> No <input type="checkbox"/> Hydric Soil Present? Yes <input checked="" type="checkbox"/> No <input type="checkbox"/> Wetland Hydrology Present? Yes <input checked="" type="checkbox"/> No <input type="checkbox"/>	Is the Sampled Area within a Wetland? Yes <input checked="" type="checkbox"/> No <input type="checkbox"/>
Remarks: <u>POINT ESTABLISHED IN DEPRESSIONAL PORTION OF T-LINE ROW, ALL 3 CRITERIA MET.</u> <u>PIEDM 106-4947 to 4951</u>	

HYDROLOGY

Wetland Hydrology Indicators: <u>Primary Indicators (minimum of one is required; check all that apply)</u> <input checked="" type="checkbox"/> Surface Water (A1) <input type="checkbox"/> Aquatic Fauna (B13) <input checked="" type="checkbox"/> High Water Table (A2) <input type="checkbox"/> Marl Deposits (B15) (LRR U) <input checked="" type="checkbox"/> Saturation (A3) <input type="checkbox"/> Hydrogen Sulfide Odor (C1) <input type="checkbox"/> Water Marks (B1) <input type="checkbox"/> Oxidized Rhizospheres along Living Roots (C3) <input type="checkbox"/> Sediment Deposits (B2) <input type="checkbox"/> Presence of Reduced Iron (C4) <input type="checkbox"/> Drift Deposits (B3) <input type="checkbox"/> Recent Iron Reduction in Tilled Soils (C6) <input type="checkbox"/> Algal Mat or Crust (B4) <input type="checkbox"/> Thin Muck Surface (C7) <input type="checkbox"/> Iron Deposits (B5) <input type="checkbox"/> Other (Explain in Remarks) <input type="checkbox"/> Inundation Visible on Aerial Imagery (B7) <input type="checkbox"/> Water-Stained Leaves (B9)	<u>Secondary Indicators (minimum of two required)</u> <input type="checkbox"/> Surface Soil Cracks (B6) <input type="checkbox"/> Sparsely Vegetated Concave Surface (B8) <input checked="" type="checkbox"/> Drainage Patterns (B10) <input checked="" type="checkbox"/> Moss Trim Lines (B16) <input checked="" type="checkbox"/> Dry-Season Water Table (C2) <input type="checkbox"/> Crayfish Burrows (C8) <input type="checkbox"/> Saturation Visible on Aerial Imagery (C9) <input type="checkbox"/> Geomorphic Position (D2) <input type="checkbox"/> Shallow Aquitard (D3) <input type="checkbox"/> FAC-Neutral Test (D5) <input checked="" type="checkbox"/> Sphagnum moss (D8) (LRR T, U)
Field Observations: Surface Water Present? Yes <input checked="" type="checkbox"/> No <input type="checkbox"/> Depth (inches): <u>0-1</u> Water Table Present? Yes <input checked="" type="checkbox"/> No <input type="checkbox"/> Depth (inches): <u>0</u> Saturation Present? Yes <input checked="" type="checkbox"/> No <input type="checkbox"/> Depth (inches): <u>0</u> (includes capillary fringe)	Wetland Hydrology Present? Yes <input checked="" type="checkbox"/> No <input type="checkbox"/>
Describe Recorded Data (stream gauge, monitoring well, aerial photos, previous inspections), if available:	
Remarks: <u>Area is wetland</u>	

VEGETATION (Five Strata) – Use scientific names of plants.

Sampling Point: wsol012e

Tree Stratum (Plot size: <u>30 ft</u>)	Absolute % Cover	Dominant Species?	Indicator Status
1. <u>N/A</u>			
2. _____			
3. _____			
4. _____			
5. _____			
6. _____			

0 = Total Cover

50% of total cover: _____ 20% of total cover: _____

Sapling Stratum (Plot size: <u>15 ft</u>)	Absolute % Cover	Dominant Species?	Indicator Status
1. <u>NA</u>			
2. _____			
3. _____			
4. _____			
5. _____			
6. _____			

0 = Total Cover

50% of total cover: _____ 20% of total cover: _____

Shrub Stratum (Plot size: <u>15 ft</u>)	Absolute % Cover	Dominant Species?	Indicator Status
1. <u>NA</u>			
2. _____			
3. _____			
4. _____			
5. _____			
6. _____			

0 = Total Cover

50% of total cover: _____ 20% of total cover: _____

Herb Stratum (Plot size: <u>5 ft</u>)	Absolute % Cover	Dominant Species?	Indicator Status
1. <u>Dichanthelium scoparia</u> <u>85</u>	<u>85</u>	<u>Y</u>	<u>FAC</u>
2. <u>Eriocaulon decangulare</u> <u>40</u>	<u>40</u>	<u>Y</u>	<u>OBL</u>
3. <u>Rhynchospora microcephala</u> <u>20</u>	<u>20</u>	<u>N</u>	<u>FACW</u>
4. _____			
5. _____			
6. _____			
7. _____			
8. _____			
9. _____			
10. _____			
11. _____			

0 145 = Total Cover

50% of total cover: 73 20% of total cover: 29

Woody Vine Stratum (Plot size: _____)	Absolute % Cover	Dominant Species?	Indicator Status
1. <u>NA</u>			
2. _____			
3. _____			
4. _____			
5. _____			

0 = Total Cover

50% of total cover: _____ 20% of total cover: _____

Dominance Test worksheet:

Number of Dominant Species That Are OBL, FACW, or FAC: 2 (A)

Total Number of Dominant Species Across All Strata: 2 (B)

Percent of Dominant Species That Are OBL, FACW, or FAC: 100 (A/B)

Prevalence Index worksheet:

Total % Cover of: _____ Multiply by: _____

OBL species _____ x 1 = _____

FACW species _____ x 2 = _____

FAC species _____ x 3 = _____

FACU species _____ x 4 = _____

UPL species _____ x 5 = _____

Column Totals: 0 (A) 0 (B)

Prevalence Index = B/A = _____

- Hydrophytic Vegetation Indicators:**
- 1 - Rapid Test for Hydrophytic Vegetation
 - 2 - Dominance Test is >50%
 - 3 - Prevalence Index is ≤3:0¹
 - Problematic Hydrophytic Vegetation¹ (Explain)
- ¹Indicators of hydric soil and wetland hydrology must be present, unless disturbed or problematic.

Definitions of Five Vegetation Strata:

Tree – Woody plants, excluding woody vines, approximately 20 ft (6 m) or more in height and 3 in. (7.6 cm) or larger in diameter at breast height (DBH).

Sapling – Woody plants, excluding woody vines, approximately 20 ft (6 m) or more in height and less than 3 in. (7.6 cm) DBH.

Shrub – Woody plants, excluding woody vines, approximately 3 to 20 ft (1 to 6 m) in height.

Herb – All herbaceous (non-woody) plants, including herbaceous vines, regardless of size, and woody plants, except woody vines, less than approximately 3 ft (1 m) in height.

Woody vine – All woody vines, regardless of height.

Hydrophytic Vegetation Present? Yes No

Remarks: (If observed, list morphological adaptations below).
VEGETATION PASSES DOMINANCE TEST

SOIL

Sampling Point: WS01012e-w

Profile Description: (Describe to the depth needed to document the indicator or confirm the absence of indicators.)

Depth (inches)	Matrix		Redox Features				Texture	Remarks
	Color (moist)	%	Color (moist)	%	Type ¹	Loc ²		
0-10	7.5Y 3/1	100					Silt loam	
10-20	10YR 4/1	95	10YR 5/8	5	C	PL	Silt loam fine sandy loam	

¹Type: C=Concentration, D=Depletion, RM=Reduced Matrix, MS=Masked Sand Grains.

²Location: PL=Pore Lining, M=Matrix.

Hydric Soil Indicators: (Applicable to all LRRs, unless otherwise noted.)

Indicators for Problematic Hydric Soils³:

- Histosol (A1)
- Histic Epipedon (A2)
- Black Histic (A3)
- Hydrogen Sulfide (A4)
- Stratified Layers (A5)
- Organic Bodies (A6) (LRR P, T, U)
- 5 cm Mucky Mineral (A7) (LRR P, T, U)
- Muck Presence (A8) (LRR U)
- 1 cm Muck (A9) (LRR P, T)
- Depleted Below Dark Surface (A11)
- Thick Dark Surface (A12)
- Coast Prairie Redox (A16) (MLRA 150A)
- Sandy Mucky Mineral (S1) (LRR O, S)
- Sandy Gleyed Matrix (S4)
- Sandy Redox (S5)
- Stripped Matrix (S6)
- Dark Surface (S7) (LRR P, S, T, U)

- Polyvalue Below Surface (S8) (LRR S, T, U)
- Thin Dark Surface (S9) (LRR S, T, U)
- Loamy Mucky Mineral (F1) (LRR O)
- Loamy Gleyed Matrix (F2)
- Depleted Matrix (F3)
- Redox Dark Surface (F6)
- Depleted Dark Surface (F7)
- Redox Depressions (F8)
- Marl (F10) (LRR U)
- Depleted Ochric (F11) (MLRA 151)
- Iron-Manganese Masses (F12) (LRR O, P, T)
- Umbric Surface (F13) (LRR P, T, U)
- Delta Ochric (F17) (MLRA 151)
- Reduced Vertic (F18) (MLRA 150A, 150B)
- Piedmont Floodplain Soils (F19) (MLRA 149A)
- Anomalous Bright Loamy Soils (F20) (MLRA 149A, 153C, 153D)

- 1 cm Muck (A9) (LRR O)
- 2 cm Muck (A10) (LRR S)
- Reduced Vertic (F18) (outside MLRA 150A,B)
- Piedmont Floodplain Soils (F19) (LRR P, S, T)
- Anomalous Bright Loamy Soils (F20) (MLRA 153B)
- Red Parent Material (TF2)
- Very Shallow Dark Surface (TF12)
- Other (Explain in Remarks)

³Indicators of hydrophytic vegetation and wetland hydrology must be present, unless disturbed or problematic.

Restrictive Layer (if observed):

Type: NA
Depth (inches): NA

Hydric Soil Present? Yes No

Remarks:

SEE SKETCH ON WS01012e-w DATA FORM



Wetland data point wsol012e_w facing North



Wetland data point wsol012e_w facing East



Wetland data point wsol012e_w soil sample

WETLAND DETERMINATION DATA FORM – Atlantic and Gulf Coastal Plain Region

Project/Site: SERP City/County: Southampton Sampling Date: 08/11/14
 Applicant/Owner: Dominion Transmission State: VA Sampling Point: WS01012-U
 Investigator(s): RS, JS Section, Township, Range: NA
 Landform (hillslope, terrace, etc.): Hillslope Local relief (concave, convex, none): convex Slope (%): 5-8
 Subregion (LRR or MLRA): LRR T Lat: 36.643447580 Long: 77.062491588 Datum: NAD 1983
 Soil Map Unit Name: Vchee loamy sand, 0-6% slopes NWI classification: NA
 Are climatic / hydrologic conditions on the site typical for this time of year? Yes No (If no, explain in Remarks.)
 Are Vegetation , Soil , or Hydrology significantly disturbed? Are "Normal Circumstances" present? Yes No
 Are Vegetation , Soil , or Hydrology naturally problematic? (If needed, explain any answers in Remarks.)

SUMMARY OF FINDINGS – Attach site map showing sampling point locations, transects, important features, etc.

Hydrophytic Vegetation Present? Yes <input type="checkbox"/> No <input checked="" type="checkbox"/> Hydric Soil Present? Yes <input checked="" type="checkbox"/> No <input type="checkbox"/> Wetland Hydrology Present? Yes <input type="checkbox"/> No <input checked="" type="checkbox"/>	Is the Sampled Area within a Wetland? Yes <input type="checkbox"/> No <input checked="" type="checkbox"/>
Remarks: <p style="font-size: 1.2em;">Area is not a wetland, POINT ESTABLISHED ON SMALL UPLAND MOUND ADJACENT TO DIRT ROAD.</p> <p>Photos: 106-4955 to 4959</p>	

HYDROLOGY

Wetland Hydrology Indicators: <u>Primary Indicators (minimum of one is required; check all that apply)</u> <input type="checkbox"/> Surface Water (A1) <input type="checkbox"/> Aquatic Fauna (B13) <input type="checkbox"/> High Water Table (A2) <input type="checkbox"/> Marl Deposits (B15) (LRR U) <input type="checkbox"/> Saturation (A3) <input type="checkbox"/> Hydrogen Sulfide Odor (C1) <input type="checkbox"/> Water Marks (B1) <input type="checkbox"/> Oxidized Rhizospheres along Living Roots (C3) <input type="checkbox"/> Sediment Deposits (B2) <input type="checkbox"/> Presence of Reduced Iron (C4) <input type="checkbox"/> Drift Deposits (B3) <input type="checkbox"/> Recent Iron Reduction in Tilled Soils (C6) <input type="checkbox"/> Algal Mat or Crust (B4) <input type="checkbox"/> Thin Muck Surface (C7) <input type="checkbox"/> Iron Deposits (B5) <input type="checkbox"/> Other (Explain in Remarks) <input type="checkbox"/> Inundation Visible on Aerial Imagery (B7) <input type="checkbox"/> Water-Stained Leaves (B9)	<u>Secondary Indicators (minimum of two required)</u> <input type="checkbox"/> Surface Soil Cracks (B6) <input type="checkbox"/> Sparsely Vegetated Concave Surface (B8) <input type="checkbox"/> Drainage Patterns (B10) <input type="checkbox"/> Moss Trim Lines (B16) <input type="checkbox"/> Dry-Season Water Table (C2) <input type="checkbox"/> Crayfish Burrows (C8) <input type="checkbox"/> Saturation Visible on Aerial Imagery (C9) <input type="checkbox"/> Geomorphic Position (D2) <input type="checkbox"/> Shallow Aquitard (D3) <input type="checkbox"/> FAC-Neutral Test (D5) <input type="checkbox"/> Sphagnum moss (D8) (LRR T, U)
Field Observations: Surface Water Present? Yes <input type="checkbox"/> No <input checked="" type="checkbox"/> Depth (inches): _____ Water Table Present? Yes <input type="checkbox"/> No <input checked="" type="checkbox"/> Depth (inches): _____ Saturation Present? (includes capillary fringe) Yes <input type="checkbox"/> No <input checked="" type="checkbox"/> Depth (inches): _____	Wetland Hydrology Present? Yes <input type="checkbox"/> No <input checked="" type="checkbox"/>
Describe Recorded Data (stream gauge, monitoring well, aerial photos, previous inspections), if available:	
Remarks: <p style="font-size: 1.2em;">Hydrology criteria not met, Not a wetland.</p>	

VEGETATION (Five Strata) – Use scientific names of plants.

Sampling Point: WS01012-U

Tree Stratum (Plot size: 30 ft)

	Absolute % Cover	Dominant Species?	Indicator Status
1. <u>NA</u>			
2.			
3.			
4.			
5.			
6.			

0 = Total Cover

50% of total cover: _____ 20% of total cover: _____

Sapling Stratum (Plot size: 15 ft)

	Absolute % Cover	Dominant Species?	Indicator Status
1. <u>NA</u>			
2.			
3.			
4.			
5.			
6.			

0 = Total Cover

50% of total cover: _____ 20% of total cover: _____

Shrub Stratum (Plot size: 15 ft)

	Absolute % Cover	Dominant Species?	Indicator Status
1. <u>NA</u>			
2.			
3.			
4.			
5.			
6.			

0 = Total Cover

50% of total cover: _____ 20% of total cover: _____

Herb Stratum (Plot size: 5 ft)

	Absolute % Cover	Dominant Species?	Indicator Status
1. <u>Pteridium aquilinum</u>	<u>90</u>	<u>Y</u>	<u>FACW</u>
2. <u>Chasmanthium laxum</u>	<u>70</u>	<u>Y</u>	<u>FACW</u>
3. <u>Rhynchospora inexpectata</u>	<u>5</u>	<u>N</u>	<u>FACW</u>
4. <u>Dichantherium scoparium</u>	<u>10</u>	<u>N</u>	<u>FAC</u>
5.			
6.			
7.			
8.			
9.			
10.			
11.			

0 = Total Cover

50% of total cover: 88 20% of total cover: 35

50% of total cover: _____ 20% of total cover: _____

Woody Vine Stratum (Plot size: _____)

	Absolute % Cover	Dominant Species?	Indicator Status
1. <u>NA</u>			
2.			
3.			
4.			
5.			

0 = Total Cover

50% of total cover: _____ 20% of total cover: _____

Remarks: (If observed, list morphological adaptations below).
VEGETATION FAILS DOMINANCE TEST.

Dominance Test worksheet:

Number of Dominant Species That Are OBL, FACW, or FAC: 1 (A)

Total Number of Dominant Species Across All Strata: 2 (B)

Percent of Dominant Species That Are OBL, FACW, or FAC: 50 (A/B)

Prevalence Index worksheet:

Total % Cover of: _____ Multiply by:

OBL species _____ x 1 = _____

FACW species _____ x 2 = _____

FAC species _____ x 3 = _____

FACU species _____ x 4 = _____

UPL species _____ x 5 = _____

Column Totals: 0 (A) 0 (B)

Prevalence Index = B/A = _____

Hydrophytic Vegetation Indicators:

1 - Rapid Test for Hydrophytic Vegetation

2 - Dominance Test is >50%

3 - Prevalence Index is ≤3.0¹

Problematic Hydrophytic Vegetation¹ (Explain)

¹Indicators of hydric soil and wetland hydrology must be present, unless disturbed or problematic.

Definitions of Five Vegetation Strata:

Tree – Woody plants, excluding woody vines, approximately 20 ft (6 m) or more in height and 3 in. (7.6 cm) or larger in diameter at breast height (DBH).

Sapling – Woody plants, excluding woody vines, approximately 20 ft (6 m) or more in height and less than 3 in. (7.6 cm) DBH.

Shrub – Woody plants, excluding woody vines, approximately 3 to 20 ft (1 to 6 m) in height.

Herb – All herbaceous (non-woody) plants, including herbaceous vines, regardless of size, and woody plants, except woody vines, less than approximately 3 ft (1 m) in height.

Woody vine – All woody vines, regardless of height.

Hydrophytic Vegetation Present?

Yes No

SOIL

Sampling Point: WS01012-U

Profile Description: (Describe to the depth needed to document the indicator or confirm the absence of indicators.)

Depth (inches)	Matrix		Redox Features				Texture	Remarks
	Color (moist)	%	Color (moist)	%	Type ¹	Loc ²		
0-3	10YR 2/7	100	—	—	—	—	Sandy loam w/ organic mat	
3-9	10YR 3/1	95	10YR 3/6	5	C	PL	Fine sandy loam	
9-20	2.5Y 7/4	90	2.5Y 6/6	10	C	M	Fine sandy loam	

¹Type: C=Concentration, D=Depletion, RM=Reduced Matrix, MS=Masked Sand Grains.

²Location: PL=Pore Lining, M=Matrix.

Hydric Soil Indicators: (Applicable to all LRRs, unless otherwise noted.)

Indicators for Problematic Hydric Soils³:

- Histosol (A1)
- Histic Epipedon (A2)
- Black Histic (A3)
- Hydrogen Sulfide (A4)
- Stratified Layers (A5)
- Organic Bodies (A6) (LRR P, T, U)
- 5 cm Mucky Mineral (A7) (LRR P, T, U)
- Muck Presence (A8) (LRR U)
- 1 cm Muck (A9) (LRR P, T)
- Depleted Below Dark Surface (A11)
- Thick Dark Surface (A12)
- Coast Prairie Redox (A16) (MLRA 150A)
- Sandy Mucky Mineral (S1) (LRR O, S)
- Sandy Gleyed Matrix (S4)
- Sandy Redox (S5)
- Stripped Matrix (S6)
- Dark Surface (S7) (LRR P, S, T, U)

- Polyvalue Below Surface (S8) (LRR S, T, U)
- Thin Dark Surface (S9) (LRR S, T, U)
- Loamy Mucky Mineral (F1) (LRR O)
- Loamy Gleyed Matrix (F2)
- Depleted Matrix (F3)
- Redox Dark Surface (F6)
- Depleted Dark Surface (F7)
- Redox Depressions (F8)
- Marl (F10) (LRR U)
- Depleted Ochric (F11) (MLRA 151)
- Iron-Manganese Masses (F12) (LRR O, P, T)
- Umbric Surface (F13) (LRR P, T, U)
- Delta Ochric (F17) (MLRA 151)
- Reduced Vertic (F18) (MLRA 150A, 150B)
- Piedmont Floodplain Soils (F19) (MLRA 149A)
- Anomalous Bright Loamy Soils (F20) (MLRA 149A, 153C, 153D)

- 1 cm Muck (A9) (LRR O)
- 2 cm Muck (A10) (LRR S)
- Reduced Vertic (F18) (outside MLRA 150A,B)
- Piedmont Floodplain Soils (F19) (LRR P, S, T)
- Anomalous Bright Loamy Soils (F20) (MLRA 153B)
- Red Parent Material (TF2)
- Very Shallow Dark Surface (TF12)
- Other (Explain in Remarks)

³Indicators of hydrophytic vegetation and wetland hydrology must be present, unless disturbed or problematic.

Restrictive Layer (if observed):

Type: NA
 Depth (inches): NA

Hydric Soil Present? Yes No

Remarks: SOIL MEETS INDICATOR F6 AND HYDRIC SOILS ARE PRESENT

SEE SKETCH ON WS01012F-W DATA FORM.



Upland data point wsol012_u facing North



Upland data point wsol012_u facing South



Upland data point wsol012_u soil sample

WETLAND DETERMINATION DATA FORM – Atlantic and Gulf Coastal Plain Region

Project/Site: SE Reliability Project City/County: NA / Southampton Sampling Date: 08/18/2014
 Applicant/Owner: Dominion Transmission State: VA Sampling Point: WS01013E_W
 Investigator(s): W. Medlin, R. Sheridan Section, Township, Range: NA
 Landform (hillslope, terrace, etc.): Seepage slope Local relief (concave, convex, none): concave Slope (%): 2-3
 Subregion (LRR or MLRA): LRR T Lat: 36.643908514 Long: -77.059208019 Datum: NAD 1983
 Soil Map Unit Name: Tomotley sandy loam, 0 to 2% slopes, rarely flooded NWI classification: NA
 Are climatic / hydrologic conditions on the site typical for this time of year? Yes No (If no, explain in Remarks.)
 Are Vegetation , Soil , or Hydrology significantly disturbed? Are "Normal Circumstances" present? Yes No
 Are Vegetation , Soil , or Hydrology naturally problematic? (If needed, explain any answers in Remarks.)

SUMMARY OF FINDINGS – Attach site map showing sampling point locations, transects, important features, etc.

Hydrophytic Vegetation Present? Yes <input checked="" type="checkbox"/> No <input type="checkbox"/> Hydric Soil Present? Yes <input checked="" type="checkbox"/> No <input type="checkbox"/> Wetland Hydrology Present? Yes <input checked="" type="checkbox"/> No <input type="checkbox"/>	Is the Sampled Area within a Wetland? Yes <input checked="" type="checkbox"/> No <input type="checkbox"/>
Remarks: <u>This area is a forested seepage slope that connects to an emergent hillside herb bog-type system located up slope and within a plan overhead transmission line ROW. All 3 criteria are met. Area is a wetland.</u> <u>PHOTOS #100-0610 to 0614 Soils, N, E, S, W (WLM camera)</u>	

HYDROLOGY

Wetland Hydrology Indicators: Primary Indicators (minimum of one is required; check all that apply) <input type="checkbox"/> Surface Water (A1) <input type="checkbox"/> Aquatic Fauna (B13) <input type="checkbox"/> High Water Table (A2) <input type="checkbox"/> Marl Deposits (B15) (LRR U) <input checked="" type="checkbox"/> Saturation (A3) <input type="checkbox"/> Hydrogen Sulfide Odor (C1) <input type="checkbox"/> Water Marks (B1) <input type="checkbox"/> Oxidized Rhizospheres along Living Roots (C3) <input type="checkbox"/> Sediment Deposits (B2) <input type="checkbox"/> Presence of Reduced Iron (C4) <input type="checkbox"/> Drift Deposits (B3) <input type="checkbox"/> Recent Iron Reduction in Tilled Soils (C6) <input type="checkbox"/> Algal Mat or Crust (B4) <input type="checkbox"/> Thin Muck Surface (C7) <input type="checkbox"/> Iron Deposits (B5) <input type="checkbox"/> Other (Explain in Remarks) <input type="checkbox"/> Inundation Visible on Aerial Imagery (B7) <input type="checkbox"/> Water-Stained Leaves (B9)	Secondary Indicators (minimum of two required) <input type="checkbox"/> Surface Soil Cracks (B6) <input type="checkbox"/> Sparsely Vegetated Concave Surface (B8) <input type="checkbox"/> Drainage Patterns (B10) <input type="checkbox"/> Moss Trim Lines (B16) <input type="checkbox"/> Dry-Season Water Table (C2) <input type="checkbox"/> Crayfish Burrows (C8) <input type="checkbox"/> Saturation Visible on Aerial Imagery (C9) <input checked="" type="checkbox"/> Geomorphic Position (D2) <input type="checkbox"/> Shallow Aquitard (D3) <input checked="" type="checkbox"/> FAC-Neutral Test (D5) <input type="checkbox"/> Sphagnum moss (D8) (LRR T, U)
--	--

Field Observations: Surface Water Present? Yes <input type="checkbox"/> No <input checked="" type="checkbox"/> Depth (inches): <u>NA</u> Water Table Present? Yes <input type="checkbox"/> No <input checked="" type="checkbox"/> Depth (inches): <u>NA</u> Saturation Present? (includes capillary fringe) Yes <input checked="" type="checkbox"/> No <input type="checkbox"/> Depth (inches): <u>8</u>	Wetland Hydrology Present? Yes <input checked="" type="checkbox"/> No <input type="checkbox"/>
--	--

Describe Recorded Data (stream gauge, monitoring well, aerial photos, previous inspections), if available:
NA

Remarks: Hydrology criteria met.

VEGETATION (Five Strata) – Use scientific names of plants.

Sampling Point: WSGL013F.W

Tree Stratum (Plot size: 30 ft)

	Absolute % Cover	Dominant Species?	Indicator Status
1. <u>Ilex opaca</u>	<u>70</u>	<u>Y</u>	<u>FAC</u>
2. <u>Acer rubrum</u>	<u>25</u>	<u>N</u>	<u>FAC</u>
3. <u>Pinus taeda</u>	<u>25</u>	<u>N</u>	<u>FAC</u>
4. <u>Carpinus caroliniana</u>	<u>10</u>	<u>N</u>	<u>FAC</u>
5. _____			
6. _____			

130 = Total Cover

50% of total cover: 65 20% of total cover: 26

Sapling Stratum (Plot size: 15 ft)

	Absolute % Cover	Dominant Species?	Indicator Status
1. <u>Liquidambar styraciflua</u>	<u>55</u>	<u>Y</u>	<u>FAC</u>
2. <u>Ilex opaca</u>	<u>30</u>	<u>Y</u>	<u>FAC</u>
3. <u>Magnolia virginiana</u>	<u>20</u>	<u>N</u>	<u>FACW</u>
4. _____			
5. _____			
6. _____			

105 = Total Cover

50% of total cover: 52.5 20% of total cover: 21

Shrub Stratum (Plot size: 15 Ft)

	Absolute % Cover	Dominant Species?	Indicator Status
1. <u>Vaccinium corymbosum</u>	<u>25</u>	<u>Y</u>	<u>FACW</u>
2. <u>Clethra alnifolia</u>	<u>40</u>	<u>Y</u>	<u>FACW</u>
3. <u>Ilex opaca</u>	<u>20</u>	<u>Y</u>	<u>FAC</u>
4. _____			
5. _____			
6. _____			

85 = Total Cover

50% of total cover: 42.5 20% of total cover: 17

Herb Stratum (Plot size: 10 ft)

	Absolute % Cover	Dominant Species?	Indicator Status
1. <u>Clethra alnifolia</u>	<u>55</u>	<u>Y</u>	<u>FACW</u>
2. <u>Woodwardia areolata</u>	<u>40</u>	<u>Y</u>	<u>OBL</u>
3. <u>Woodwardia virginica</u>	<u>5</u>	<u>N</u>	<u>OBL</u>
4. _____			
5. _____			
6. _____			
7. _____			
8. _____			
9. _____			
10. _____			
11. _____			

100 = Total Cover

50% of total cover: 50 20% of total cover: 20

Woody Vine Stratum (Plot size: 30 ft)

	Absolute % Cover	Dominant Species?	Indicator Status
1. <u>Smilax rotundifolia</u>	<u>15</u>	<u>Y</u>	<u>FAC</u>
2. _____			
3. _____			
4. _____			
5. _____			

15 = Total Cover

50% of total cover: 7.5 20% of total cover: 3

Dominance Test worksheet:

Number of Dominant Species That Are OBL, FACW, or FAC:	<u>9</u>	(A)
Total Number of Dominant Species Across All Strata:	<u>9</u>	(B)
Percent of Dominant Species That Are OBL, FACW, or FAC:	<u>100%</u>	(A/B)

Prevalence Index worksheet:

Total % Cover of:	Multiply by:
OBL species <u>45</u>	x 1 = <u>45</u>
FACW species <u>140</u>	x 2 = <u>280</u>
FAC species <u>250</u>	x 3 = <u>750</u>
FACU species <u>0</u>	x 4 = <u>0</u>
UPL species <u>0</u>	x 5 = <u>0</u>
Column Totals: <u>435</u> (A)	<u>1075</u> (B)
Prevalence Index = B/A = <u>2.47</u>	

- Hydrophytic Vegetation Indicators:**
- 1 - Rapid Test for Hydrophytic Vegetation
 - 2 - Dominance Test is >50%
 - 3 - Prevalence Index is ≤3.0¹
 - Problematic Hydrophytic Vegetation¹ (Explain)
- ¹Indicators of hydric soil and wetland hydrology must be present, unless disturbed or problematic.

Definitions of Five Vegetation Strata:

Tree – Woody plants, excluding woody vines, approximately 20 ft (6 m) or more in height and 3 in. (7.6 cm) or larger in diameter at breast height (DBH).

Sapling – Woody plants, excluding woody vines, approximately 20 ft (6 m) or more in height and less than 3 in. (7.6 cm) DBH.

Shrub – Woody plants, excluding woody vines, approximately 3 to 20 ft (1 to 6 m) in height.

Herb – All herbaceous (non-woody) plants, including herbaceous vines, regardless of size, and woody plants, except woody vines, less than approximately 3 ft (1 m) in height.

Woody vine – All woody vines, regardless of height.

Hydrophytic Vegetation Present? Yes No

Remarks: (If observed, list morphological adaptations below).

Hydrophytic vegetation criteria is met.

SOIL

Sampling Point: WS04013 F-w

Profile Description: (Describe to the depth needed to document the indicator or confirm the absence of indicators.)

Depth (inches)	Matrix		Redox Features				Texture	Remarks
	Color (moist)	%	Color (moist)	%	Type ¹	Loc ²		
0-4	10YR 2/2	100	—	—	—	—	fine sandy loam	
4-7	10YR 4/1	80	7.5YR 4/6	20	C	PL	fine sandy loam	
7-20	10YR 6/2	70	10YR 6/8	30	C	PL/M	sandy loam	

¹Type: C=Concentration, D=Depletion, RM=Reduced Matrix, MS=Masked Sand Grains.

²Location: PL=Pore Lining, M=Matrix.

Hydric Soil Indicators: (Applicable to all LRRs, unless otherwise noted.)

Indicators for Problematic Hydric Soils³:

- | | | |
|--|---|---|
| <input type="checkbox"/> Histic Sol (A1) | <input type="checkbox"/> Polyvalue Below Surface (S8) (LRR S, T, U) | <input type="checkbox"/> 1 cm Muck (A9) (LRR O) |
| <input type="checkbox"/> Histic Epipedon (A2) | <input type="checkbox"/> Thin Dark Surface (S9) (LRR S, T, U) | <input type="checkbox"/> 2 cm Muck (A10) (LRR S) |
| <input type="checkbox"/> Black Histic (A3) | <input type="checkbox"/> Loamy Mucky Mineral (F1) (LRR O) | <input type="checkbox"/> Reduced Vertic (F18) (outside MLRA 150A,B) |
| <input type="checkbox"/> Hydrogen Sulfide (A4) | <input type="checkbox"/> Loamy Gleyed Matrix (F2) | <input type="checkbox"/> Piedmont Floodplain Soils (F19) (LRR P, S, T) |
| <input type="checkbox"/> Stratified Layers (A5) | <input checked="" type="checkbox"/> Depleted Matrix (F3) | <input type="checkbox"/> Anomalous Bright Loamy Soils (F20) (MLRA 153B) |
| <input type="checkbox"/> Organic Bodies (A6) (LRR P, T, U) | <input type="checkbox"/> Redox Dark Surface (F6) | <input type="checkbox"/> Red Parent Material (TF2) |
| <input type="checkbox"/> 5 cm Mucky Mineral (A7) (LRR P, T, U) | <input type="checkbox"/> Depleted Dark Surface (F7) | <input type="checkbox"/> Very Shallow Dark Surface (TF12) |
| <input type="checkbox"/> Muck Presence (A8) (LRR U) | <input type="checkbox"/> Redox Depressions (F8) | <input type="checkbox"/> Other (Explain in Remarks) |
| <input type="checkbox"/> 1 cm Muck (A9) (LRR P, T) | <input type="checkbox"/> Marl (F10) (LRR U) | |
| <input type="checkbox"/> Depleted Below Dark Surface (A11) | <input type="checkbox"/> Depleted Ochric (F11) (MLRA 151) | |
| <input type="checkbox"/> Thick Dark Surface (A12) | <input type="checkbox"/> Iron-Manganese Masses (F12) (LRR O, P, T) | |
| <input type="checkbox"/> Coast Prairie Redox (A16) (MLRA 150A) | <input type="checkbox"/> Umbric Surface (F13) (LRR P, T, U) | |
| <input type="checkbox"/> Sandy Mucky Mineral (S1) (LRR O, S) | <input type="checkbox"/> Delta Ochric (F17) (MLRA 151) | |
| <input type="checkbox"/> Sandy Gleyed Matrix (S4) | <input type="checkbox"/> Reduced Vertic (F18) (MLRA 150A, 150B) | |
| <input type="checkbox"/> Sandy Redox (S5) | <input type="checkbox"/> Piedmont Floodplain Soils (F19) (MLRA 149A) | |
| <input type="checkbox"/> Stripped Matrix (S6) | <input type="checkbox"/> Anomalous Bright Loamy Soils (F20) (MLRA 149A, 153C, 153D) | |
| <input type="checkbox"/> Dark Surface (S7) (LRR P, S, T, U) | | |

³Indicators of hydrophytic vegetation and wetland hydrology must be present, unless disturbed or problematic.

Restrictive Layer (if observed):

Type: NA
Depth (inches): NA

Hydric Soil Present? Yes No

Remarks: Hydric soils criteria met.



Wetland data point wsol013f_w facing east



Wetland data point wsol013f_w facing west



Wetland data point wsol013f_w soil sample

WETLAND DETERMINATION DATA FORM – Atlantic and Gulf Coastal Plain Region

Project/Site: SERP City/County: Southampton Sampling Date: 8/18/14
 Applicant/Owner: Dominion Transmission State: VA Sampling Point: WS0103e_w
 Investigator(s): RS, WM Section, Township, Range: NA
 Landform (hillslope, terrace, etc.): hillslope seep Local relief (concave, convex, none): concave Slope (%): 3-5
 Subregion (LRR or MLRA): LRR T Lat: 36.644081392 Long: -77.059223178 Datum: NAD83
 Soil Map Unit Name: Uchee loamy sand, 0 to 6% slopes NWI classification: NA
 Are climatic / hydrologic conditions on the site typical for this time of year? Yes No (If no, explain in Remarks.)
 Are Vegetation , Soil , or Hydrology significantly disturbed? Are "Normal Circumstances" present? Yes No
 Are Vegetation , Soil , or Hydrology naturally problematic? (If needed, explain any answers in Remarks.)

SUMMARY OF FINDINGS – Attach site map showing sampling point locations, transects, important features, etc.

Hydrophytic Vegetation Present? Yes <input checked="" type="checkbox"/> No <input type="checkbox"/> Hydric Soil Present? Yes <input checked="" type="checkbox"/> No <input type="checkbox"/> Wetland Hydrology Present? Yes <input checked="" type="checkbox"/> No <input type="checkbox"/>	Is the Sampled Area within a Wetland? Yes <input checked="" type="checkbox"/> No <input type="checkbox"/>
Remarks: <u>Evidence of herbicide application</u> <u>Soils, NESW</u> <u>Photos: 100-0615 to 0620</u>	

HYDROLOGY

Wetland Hydrology Indicators: <u>Primary Indicators (minimum of one is required; check all that apply)</u> <input type="checkbox"/> Surface Water (A1) <input type="checkbox"/> Aquatic Fauna (B13) <input type="checkbox"/> High Water Table (A2) <input type="checkbox"/> Marl Deposits (B15) (LRR U) <input type="checkbox"/> Saturation (A3) <input type="checkbox"/> Hydrogen Sulfide Odor (C1) <input type="checkbox"/> Water Marks (B1) <input type="checkbox"/> Oxidized Rhizospheres along Living Roots (C3) <input type="checkbox"/> Sediment Deposits (B2) <input type="checkbox"/> Presence of Reduced Iron (C4) <input type="checkbox"/> Drift Deposits (B3) <input type="checkbox"/> Recent Iron Reduction in Tilled Soils (C6) <input type="checkbox"/> Algal Mat or Crust (B4) <input type="checkbox"/> Thin Muck Surface (C7) <input type="checkbox"/> Iron Deposits (B5) <input type="checkbox"/> Other (Explain in Remarks) <input type="checkbox"/> Inundation Visible on Aerial Imagery (B7) <input type="checkbox"/> Water-Stained Leaves (B9)	<u>Secondary Indicators (minimum of two required)</u> <input type="checkbox"/> Surface Soil Cracks (B6) <input type="checkbox"/> Sparsely Vegetated Concave Surface (B8) <input type="checkbox"/> Drainage Patterns (B10) <input type="checkbox"/> Moss Trim Lines (B16) <input type="checkbox"/> Dry-Season Water Table (C2) <input type="checkbox"/> Crayfish Burrows (C8) <input type="checkbox"/> Saturation Visible on Aerial Imagery (C9) <input checked="" type="checkbox"/> Geomorphic Position (D2) <input type="checkbox"/> Shallow Aquitard (D3) <input checked="" type="checkbox"/> FAC-Neutral Test (D5) <input checked="" type="checkbox"/> Sphagnum moss (D8) (LRR T, U)
--	--

Field Observations: Surface Water Present? Yes <input type="checkbox"/> No <input checked="" type="checkbox"/> Depth (inches): <u>NA</u> Water Table Present? Yes <input type="checkbox"/> No <input checked="" type="checkbox"/> Depth (inches): <u>NA</u> Saturation Present? (includes capillary fringe) Yes <input type="checkbox"/> No <input checked="" type="checkbox"/> Depth (inches): <u>NA</u>	Wetland Hydrology Present? Yes <input checked="" type="checkbox"/> No <input type="checkbox"/>
---	--

Describe Recorded Data (stream gauge, monitoring well, aerial photos, previous inspections), if available:
NA

Remarks:
Secondary hydrology indicators meet hydrologic criteria.
Area is a wetland

VEGETATION (Five Strata) – Use scientific names of plants.

Sampling Point: W501013e-v

Tree Stratum (Plot size: 30 ft)

	Absolute % Cover	Dominant Species?	Indicator Status
1. <u>NA</u>			
2.			
3.			
4.			
5.			
6.			

0 = Total Cover

50% of total cover: _____ 20% of total cover: _____

Sapling Stratum (Plot size: 15 ft)

	Absolute % Cover	Dominant Species?	Indicator Status
1. <u>NA</u>			
2.			
3.			
4.			
5.			
6.			

0 = Total Cover

50% of total cover: _____ 20% of total cover: _____

Shrub Stratum (Plot size: 15 ft)

	Absolute % Cover	Dominant Species?	Indicator Status
1. <u>NA</u>			
2.			
3.			
4.			
5.			
6.			

0 = Total Cover

50% of total cover: _____ 20% of total cover: _____

Herb Stratum (Plot size: 5 ft)

	Absolute % Cover	Dominant Species?	Indicator Status
1. <u>Dichanthelium scoparium</u> <u>60</u>		<u>Y</u>	<u>FACW</u>
2. <u>Rhexia virginica</u> <u>20</u>		<u>Y</u>	<u>FACW</u>
3. <u>Andropogon glomeratus</u> <u>20</u>		<u>Y</u>	<u>FACW</u>
4. <u>Woodwardia areolata</u> <u>20</u>		<u>Y</u>	<u>OBL</u>
5. <u>Rhynchospora inexpectata</u> <u>5</u>		<u>N</u>	<u>FACW</u>
6. <u>Rubus aratus</u> <u>5</u>		<u>N</u>	<u>FAC</u>
7. <u>Hypericum spp.</u> <u>2</u>		<u>NA</u>	<u>-</u>
8.			
9.			
10.			
11.			

0 130 = Total Cover

50% of total cover: 65 20% of total cover: 26

50% of total cover: _____ 20% of total cover: _____

Woody Vine Stratum (Plot size: 30 ft)

	Absolute % Cover	Dominant Species?	Indicator Status
1. <u>NA</u>			
2.			
3.			
4.			
5.			

0 = Total Cover

50% of total cover: _____ 20% of total cover: _____

Dominance Test worksheet:

Number of Dominant Species That Are OBL, FACW, or FAC: 4 (A)

Total Number of Dominant Species Across All Strata: 4 (B)

Percent of Dominant Species That Are OBL, FACW, or FAC: 100% (A/B)

Prevalence Index worksheet:

Total % Cover of: _____ Multiply by: _____

OBL species _____ x 1 = _____

FACW species _____ x 2 = _____

FAC species _____ x 3 = _____

FACU species _____ x 4 = _____

UPL species _____ x 5 = _____

Column Totals: 0 (A) 0 (B)

Prevalence Index = B/A = _____

Hydrophytic Vegetation Indicators:

1 - Rapid Test for Hydrophytic Vegetation

2 - Dominance Test is >50%

3 - Prevalence Index is ≤3.0¹

Problematic Hydrophytic Vegetation¹ (Explain)

¹Indicators of hydric soil and wetland hydrology must be present, unless disturbed or problematic.

Definitions of Five Vegetation Strata:

Tree – Woody plants, excluding woody vines, approximately 20 ft (6 m) or more in height and 3 in. (7.6 cm) or larger in diameter at breast height (DBH).

Sapling – Woody plants, excluding woody vines, approximately 20 ft (6 m) or more in height and less than 3 in. (7.6 cm) DBH.

Shrub – Woody plants, excluding woody vines, approximately 3 to 20 ft (1 to 6 m) in height.

Herb – All herbaceous (non-woody) plants, including herbaceous vines, regardless of size, and woody plants, except woody vines, less than approximately 3 ft (1 m) in height.

Woody vine – All woody vines, regardless of height.

Hydrophytic Vegetation Present?

Yes No

Remarks: (If observed, list morphological adaptations below).

Evidence of herbicide application in Row.

Hydrophytic vegetation criteria is met.

SOIL

Sampling Point: WS01013e_w

Profile Description: (Describe to the depth needed to document the indicator or confirm the absence of indicators.)

Depth (inches)	Matrix		Redox Features				Texture	Remarks
	Color (moist)	%	Color (moist)	%	Type ¹	Loc ²		
0-4	10YR 3/2	100					Fine Sandy loam	
4-12	10YR 5/2	85	5YR 4/6	15	C	M	Sandy loam	
12-20	10YR 6/4	85	10YR 5/8	15	C	M	Sandy clay loam	

¹Type: C=Concentration, D=Depletion, RM=Reduced Matrix, MS=Masked Sand Grains.

²Location: PL=Pore Lining, M=Matrix.

Hydric Soil Indicators: (Applicable to all LRRs, unless otherwise noted.)

- Histic Epipedon (A2)
- Black Histic (A3)
- Hydrogen Sulfide (A4)
- Stratified Layers (A5)
- Organic Bodies (A6) (LRR P, T, U)
- 5 cm Mucky Mineral (A7) (LRR P, T, U)
- Muck Presence (A8) (LRR U)
- 1 cm Muck (A9) (LRR P, T)
- Depleted Below Dark Surface (A11)
- Thick Dark Surface (A12)
- Coast Prairie Redox (A16) (MLRA 150A)
- Sandy Mucky Mineral (S1) (LRR O, S)
- Sandy Gleyed Matrix (S4)
- Sandy Redox (S5)
- Stripped Matrix (S6)
- Dark Surface (S7) (LRR P, S, T, U)

- Polyvalue Below Surface (S8) (LRR S, T, U)
- Thin Dark Surface (S9) (LRR S, T, U)
- Loamy Mucky Mineral (F1) (LRR O)
- Loamy Gleyed Matrix (F2)
- Depleted Matrix (F3)
- Redox Dark Surface (F6)
- Depleted Dark Surface (F7)
- Redox Depressions (F8)
- Marl (F10) (LRR U)
- Depleted Ochric (F11) (MLRA 151)
- Iron-Manganese Masses (F12) (LRR O, P, T)
- Umbric Surface (F13) (LRR P, T, U)
- Delta Ochric (F17) (MLRA 151)
- Reduced Vertic (F18) (MLRA 150A, 150B)
- Piedmont Floodplain Soils (F19) (MLRA 149A)
- Anomalous Bright Loamy Soils (F20) (MLRA 149A, 153C, 153D)

Indicators for Problematic Hydric Soils³:

- 1 cm Muck (A9) (LRR O)
- 2 cm Muck (A10) (LRR S)
- Reduced Vertic (F18) (outside MLRA 150A,B)
- Piedmont Floodplain Soils (F19) (LRR P, S, T)
- Anomalous Bright Loamy Soils (F20) (MLRA 153B)
- Red Parent Material (TF2)
- Very Shallow Dark Surface (TF12)
- Other (Explain in Remarks)

³Indicators of hydrophytic vegetation and wetland hydrology must be present, unless disturbed or problematic.

Restrictive Layer (if observed):

Type: NA
 Depth (inches): NA

Hydric Soil Present? Yes No

Remarks:

Hydric soil criteria met. Area is a wetland.



Wetland data point wsol013e_w facing north



Wetland data point wsol013e_w facing south



Wetland data point wsol013e_w soil sample

WETLAND DETERMINATION DATA FORM – Atlantic and Gulf Coastal Plain Region

Project/Site: SE Reliability Project City/County: NA/Southampton Sampling Date: 08/18/2014
 Applicant/Owner: Dominion Transmission State: VA Sampling Point: W502013-U
 Investigator(s): W. Medlin, R. Sheridan Section, Township, Range: NA
 Landform (hillslope, terrace, etc.): hillslope Local relief (concave, convex, none): convex Slope (%): 5-8
 Subregion (LRR or MLRA): LRR T Lat: 36.644268767 Long: -77.059140057 Datum: NAD 1983
 Soil Map Unit Name: Uchee loamy sand, 0 to 6% slopes NWI classification: NA
 Are climatic / hydrologic conditions on the site typical for this time of year? Yes No (If no, explain in Remarks.)
 Are Vegetation , Soil , or Hydrology significantly disturbed? Are "Normal Circumstances" present? Yes No
 Are Vegetation , Soil , or Hydrology naturally problematic? (If needed, explain any answers in Remarks.)

SUMMARY OF FINDINGS – Attach site map showing sampling point locations, transects, important features, etc.

Hydrophytic Vegetation Present? Yes <input checked="" type="checkbox"/> No <input type="checkbox"/> Hydric Soil Present? Yes <input type="checkbox"/> No <input checked="" type="checkbox"/> Wetland Hydrology Present? Yes <input type="checkbox"/> No <input checked="" type="checkbox"/>	Is the Sampled Area within a Wetland? Yes <input type="checkbox"/> No <input checked="" type="checkbox"/>
Remarks: <u>This area is a cleared upland hillslope within a maintained transmission line ROW. All 3 criteria are not met. Area is not a wetland.</u>	
PHOTOS # 00-0621 to 0625 soils, N, E, S, W (WEM camera)	

HYDROLOGY

Wetland Hydrology Indicators: Primary Indicators (minimum of one is required; check all that apply) <input type="checkbox"/> Surface Water (A1) <input type="checkbox"/> Aquatic Fauna (B13) <input type="checkbox"/> High Water Table (A2) <input type="checkbox"/> Marl Deposits (B15) (LRR U) <input type="checkbox"/> Saturation (A3) <input type="checkbox"/> Hydrogen Sulfide Odor (C1) <input type="checkbox"/> Water Marks (B1) <input type="checkbox"/> Oxidized Rhizospheres along Living Roots (C3) <input type="checkbox"/> Sediment Deposits (B2) <input type="checkbox"/> Presence of Reduced Iron (C4) <input type="checkbox"/> Drift Deposits (B3) <input type="checkbox"/> Recent Iron Reduction in Tilled Soils (C6) <input type="checkbox"/> Algal Mat or Crust (B4) <input type="checkbox"/> Thin Muck Surface (C7) <input type="checkbox"/> Iron Deposits (B5) <input type="checkbox"/> Other (Explain in Remarks) <input type="checkbox"/> Inundation Visible on Aerial Imagery (B7) <input type="checkbox"/> Water-Stained Leaves (B9)	Secondary Indicators (minimum of two required) <input type="checkbox"/> Surface Soil Cracks (B6) <input type="checkbox"/> Sparsely Vegetated Concave Surface (B8) <input type="checkbox"/> Drainage Patterns (B10) <input type="checkbox"/> Moss Trim Lines (B16) <input type="checkbox"/> Dry-Season Water Table (C2) <input type="checkbox"/> Crayfish Burrows (C8) <input type="checkbox"/> Saturation Visible on Aerial Imagery (C9) <input type="checkbox"/> Geomorphic Position (D2) <input type="checkbox"/> Shallow Aquitard (D3) <input type="checkbox"/> FAC-Neutral Test (D5) <input type="checkbox"/> Sphagnum moss (D8) (LRR T, U)
Field Observations: Surface Water Present? Yes <input type="checkbox"/> No <input checked="" type="checkbox"/> Depth (inches): <u>NA</u> Water Table Present? Yes <input type="checkbox"/> No <input checked="" type="checkbox"/> Depth (inches): <u>NA</u> Saturation Present? Yes <input type="checkbox"/> No <input checked="" type="checkbox"/> Depth (inches): <u>NA</u> (includes capillary fringe)	Wetland Hydrology Present? Yes <input type="checkbox"/> No <input checked="" type="checkbox"/>
Describe Recorded Data (stream gauge, monitoring well, aerial photos, previous inspections), if available: <u>NA</u>	
Remarks: <u>Hydrology criteria is not met.</u>	

VEGETATION (Five Strata) – Use scientific names of plants.

Sampling Point: WSOL 013 U

Tree Stratum (Plot size: <u>30 ft</u>)	Absolute % Cover	Dominant Species?	Indicator Status
1. <u>Pinus taeda</u>	<u>15</u>	<u>Y</u>	<u>FAC</u>
2. _____	_____	_____	_____
3. _____	_____	_____	_____
4. _____	_____	_____	_____
5. _____	_____	_____	_____
6. _____	_____	_____	_____

15 = Total Cover
50% of total cover: 7.5 20% of total cover: 3

Sapling Stratum (Plot size: <u>15 ft</u>)	Absolute % Cover	Dominant Species?	Indicator Status
1. <u>Carya Pinus taeda</u>	<u>15</u>	<u>Y</u>	<u>FAC</u>
2. _____	_____	_____	_____
3. _____	_____	_____	_____
4. _____	_____	_____	_____
5. _____	_____	_____	_____
6. _____	_____	_____	_____

15 = Total Cover
50% of total cover: 7.5 20% of total cover: 3

Shrub Stratum (Plot size: <u>15 ft</u>)	Absolute % Cover	Dominant Species?	Indicator Status
1. <u>Carya tomentosa</u>	<u>5</u>	<u>Y</u>	<u>NI</u>
2. <u>Quercus nigra</u>	<u>5</u>	<u>Y</u>	<u>FAC</u>
3. _____	_____	_____	_____
4. _____	_____	_____	_____
5. _____	_____	_____	_____
6. _____	_____	_____	_____

10 = Total Cover
50% of total cover: 5 20% of total cover: 2

Herb Stratum (Plot size: <u>10 ft</u>)	Absolute % Cover	Dominant Species?	Indicator Status
1. <u>Andropogon virginicus</u>	<u>50</u>	<u>Y</u>	<u>FAC</u>
2. <u>Lespedeza cuneata</u>	<u>10</u>	<u>N</u>	<u>FACU</u>
3. <u>Dichanthelium Scoparium</u>	<u>30</u>	<u>Y</u>	<u>FACW</u>
4. <u>Pine grass?</u>	<u>5</u>	<u>-</u>	<u>-</u>
5. <u>Cassia fasciculata</u>	<u>10</u>	<u>N</u>	<u>FACU</u>
6. <u>Paspalum notatum</u>	<u>2</u>	<u>N</u>	<u>FACU</u>
7. _____	_____	_____	_____
8. _____	_____	_____	_____
9. _____	_____	_____	_____
10. _____	_____	_____	_____
11. _____	_____	_____	_____

102 = Total Cover
50% of total cover: 51 20% of total cover: 20.4

Woody Vine Stratum (Plot size: <u>30 ft</u>)	Absolute % Cover	Dominant Species?	Indicator Status
1. <u>NA</u>	_____	_____	_____
2. _____	_____	_____	_____
3. _____	_____	_____	_____
4. _____	_____	_____	_____
5. _____	_____	_____	_____

0 = Total Cover
50% of total cover: 0 20% of total cover: 0

Dominance Test worksheet:

Number of Dominant Species That Are OBL, FACW, or FAC: 5 (A)

Total Number of Dominant Species Across All Strata: 6 (B)

Percent of Dominant Species That Are OBL, FACW, or FAC: 83% (A/B)

Prevalence Index worksheet:

Total % Cover of:	Multiply by:
OBL species <u>0</u>	x 1 = <u>0</u>
FACW species <u>30</u>	x 2 = <u>60</u>
FAC species <u>85</u>	x 3 = <u>255</u>
FACU species <u>22</u>	x 4 = <u>88</u>
UPL species <u>0</u>	x 5 = <u>0</u>
Column Totals: <u>137</u> (A)	<u>403</u> (B)

Prevalence Index = B/A = 2.94

- Hydrophytic Vegetation Indicators:**
- 1 - Rapid Test for Hydrophytic Vegetation
 - 2 - Dominance Test is >50%
 - 3 - Prevalence Index is ≤3.0¹
 - Problematic Hydrophytic Vegetation¹ (Explain)
- ¹Indicators of hydric soil and wetland hydrology must be present, unless disturbed or problematic.

Definitions of Five Vegetation Strata:

Tree – Woody plants, excluding woody vines, approximately 20 ft (6 m) or more in height and 3 in. (7.6 cm) or larger in diameter at breast height (DBH).

Sapling – Woody plants, excluding woody vines, approximately 20 ft (6 m) or more in height and less than 3 in. (7.6 cm) DBH.

Shrub – Woody plants, excluding woody vines, approximately 3 to 20 ft (1 to 6 m) in height.

Herb – All herbaceous (non-woody) plants, including herbaceous vines, regardless of size, and woody plants, except woody vines, less than approximately 3 ft (1 m) in height.

Woody vine – All woody vines, regardless of height.

Hydrophytic Vegetation Present?

Yes No

Remarks: (If observed, list morphological adaptations below).

Hydrophytic vegetation criteria met.

SOIL

Sampling Point: WSOLO13_0

Profile Description: (Describe to the depth needed to document the indicator or confirm the absence of indicators.)								
Depth (inches)	Matrix		Redox Features				Texture	Remarks
	Color (moist)	%	Color (moist)	%	Type ¹	Loc ²		
0-2	10YR5/4	100	-	-	-	-	loamy sand	
2-20	10YR6/4	100	-	-	-	-	loamy sand	

¹Type: C=Concentration, D=Depletion, RM=Reduced Matrix, MS=Masked Sand Grains. ²Location: PL=Pore Lining, M=Matrix.

Hydric Soil Indicators: (Applicable to all LRRs, unless otherwise noted.)			Indicators for Problematic Hydric Soils ³ :		
<input type="checkbox"/> Histosol (A1)	<input type="checkbox"/> Polyvalue Below Surface (S8) (LRR S, T, U)	<input type="checkbox"/> 1 cm Muck (A9) (LRR O)			
<input type="checkbox"/> Histic Epipedon (A2)	<input type="checkbox"/> Thin Dark Surface (S9) (LRR S, T, U)	<input type="checkbox"/> 2 cm Muck (A10) (LRR S)			
<input type="checkbox"/> Black Histic (A3)	<input type="checkbox"/> Loamy Mucky Mineral (F1) (LRR O)	<input type="checkbox"/> Reduced Vertic (F18) (outside MLRA 150A,B)			
<input type="checkbox"/> Hydrogen Sulfide (A4)	<input type="checkbox"/> Loamy Gleyed Matrix (F2)	<input type="checkbox"/> Piedmont Floodplain Soils (F19) (LRR P, S, T)			
<input type="checkbox"/> Stratified Layers (A5)	<input type="checkbox"/> Depleted Matrix (F3)	<input type="checkbox"/> Anomalous Bright Loamy Soils (F20) (MLRA 153B)			
<input type="checkbox"/> Organic Bodies (A6) (LRR P, T, U)	<input type="checkbox"/> Redox Dark Surface (F6)	<input type="checkbox"/> Red Parent Material (TF2)			
<input type="checkbox"/> 5 cm Mucky Mineral (A7) (LRR P, T, U)	<input type="checkbox"/> Depleted Dark Surface (F7)	<input type="checkbox"/> Very Shallow Dark Surface (TF12)			
<input type="checkbox"/> Muck Presence (A8) (LRR U)	<input type="checkbox"/> Redox Depressions (F8)	<input type="checkbox"/> Other (Explain in Remarks)			
<input type="checkbox"/> 1 cm Muck (A9) (LRR P, T)	<input type="checkbox"/> Marl (F10) (LRR U)				
<input type="checkbox"/> Depleted Below Dark Surface (A11)	<input type="checkbox"/> Depleted Ochric (F11) (MLRA 151)				
<input type="checkbox"/> Thick Dark Surface (A12)	<input type="checkbox"/> Iron-Manganese Masses (F12) (LRR O, P, T)				
<input type="checkbox"/> Coast Prairie Redox (A16) (MLRA 150A)	<input type="checkbox"/> Umbric Surface (F13) (LRR P, T, U)				
<input type="checkbox"/> Sandy Mucky Mineral (S1) (LRR O, S)	<input type="checkbox"/> Delta Ochric (F17) (MLRA 151)				
<input type="checkbox"/> Sandy Gleyed Matrix (S4)	<input type="checkbox"/> Reduced Vertic (F18) (MLRA 150A, 150B)				
<input type="checkbox"/> Sandy Redox (S5)	<input type="checkbox"/> Piedmont Floodplain Soils (F19) (MLRA 149A)				
<input type="checkbox"/> Stripped Matrix (S6)	<input type="checkbox"/> Anomalous Bright Loamy Soils (F20) (MLRA 149A, 153C, 153D)				
<input type="checkbox"/> Dark Surface (S7) (LRR P, S, T, U)					

³Indicators of hydrophytic vegetation and wetland hydrology must be present, unless disturbed or problematic.

Restrictive Layer (If observed):
 Type: NA
 Depth (inches): NA

Hydric Soil Present? Yes No

Remarks:
Hydric soils criteria is not met.



Upland data point wsol013_u facing east



Upland data point wsol013_u facing west



Wetland data point wsol013_u soil sample

WETLAND DETERMINATION DATA FORM – Atlantic and Gulf Coastal Plain Region

Project/Site: SE Reliability Project City/County: NA/Southampton Sampling Date: 8/18/14
 Applicant/Owner: Dominion Transmission State: VA Sampling Point: WS0604F-W
 Investigator(s): W. Medlin, R. Sheridan Section, Township, Range: NA
 Landform (hillslope, terrace, etc.): bottomland Local relief (concave, convex, none): concave Slope (%): 1-2
 Subregion (LRR or MLRA): LRR T Lat: 36.644805023 Long: -77.057468056 Datum: NAD 1983
 Soil Map Unit Name: Tomotley sandy loam, 0 to 2% slopes, rarely flooded NWI classification: NA
 Are climatic / hydrologic conditions on the site typical for this time of year? Yes No (If no, explain in Remarks.)
 Are Vegetation , Soil , or Hydrology significantly disturbed? Are "Normal Circumstances" present? Yes No
 Are Vegetation , Soil , or Hydrology naturally problematic? (If needed, explain any answers in Remarks.)

SUMMARY OF FINDINGS – Attach site map showing sampling point locations, transects, important features, etc.

Hydrophytic Vegetation Present? Yes <input checked="" type="checkbox"/> No <input type="checkbox"/> Hydric Soil Present? Yes <input checked="" type="checkbox"/> No <input type="checkbox"/> Wetland Hydrology Present? Yes <input checked="" type="checkbox"/> No <input type="checkbox"/>	Is the Sampled Area within a Wetland? Yes <input checked="" type="checkbox"/> No <input type="checkbox"/>
Remarks: <u>This area is a forested bottomland that holds water seasonally and is saturated for periods also. The forest community is interrupted by a powerline ROW where the PFO system becomes PEM then continues out of the ROW and returns to PFO. All 3 criteria met. Area is a wetland.</u> <u>PHOTOS # 100 - 0626 to 0630 soils, N, E, S, W (WLM camera)</u>	

HYDROLOGY

Wetland Hydrology Indicators: Primary Indicators (minimum of one is required; check all that apply) <input type="checkbox"/> Surface Water (A1) <input type="checkbox"/> Aquatic Fauna (B13) <input type="checkbox"/> High Water Table (A2) <input type="checkbox"/> Marl Deposits (B15) (LRR U) <input type="checkbox"/> Saturation (A3) <input type="checkbox"/> Hydrogen Sulfide Odor (C1) <input type="checkbox"/> Water Marks (B1) <input checked="" type="checkbox"/> Oxidized Rhizospheres along Living Roots (C3) <input type="checkbox"/> Sediment Deposits (B2) <input type="checkbox"/> Presence of Reduced Iron (C4) <input type="checkbox"/> Drift Deposits (B3) <input type="checkbox"/> Recent Iron Reduction in Tilled Soils (C6) <input type="checkbox"/> Algal Mat or Crust (B4) <input type="checkbox"/> Thin Muck Surface (C7) <input type="checkbox"/> Iron Deposits (B5) <input type="checkbox"/> Other (Explain in Remarks) <input checked="" type="checkbox"/> Inundation Visible on Aerial Imagery (B7) <input checked="" type="checkbox"/> Water-Stained Leaves (B9)	Secondary Indicators (minimum of two required) <input type="checkbox"/> Surface Soil Cracks (B6) <input type="checkbox"/> Sparsely Vegetated Concave Surface (B8) <input checked="" type="checkbox"/> Drainage Patterns (B10) <input type="checkbox"/> Moss Trim Lines (B16) <input type="checkbox"/> Dry-Season Water Table (C2) <input type="checkbox"/> Crayfish Burrows (C8) <input type="checkbox"/> Saturation Visible on Aerial Imagery (C9) <input checked="" type="checkbox"/> Geomorphic Position (D2) <input type="checkbox"/> Shallow Aquitard (D3) <input type="checkbox"/> FAC-Neutral Test (D5) <input checked="" type="checkbox"/> Sphagnum moss (D8) (LRR T, U)
--	--

Field Observations: Surface Water Present? Yes <input type="checkbox"/> No <input checked="" type="checkbox"/> Depth (inches): <u>NA</u> Water Table Present? Yes <input type="checkbox"/> No <input checked="" type="checkbox"/> Depth (inches): <u>NA</u> Saturation Present? (includes capillary fringe) Yes <input type="checkbox"/> No <input checked="" type="checkbox"/> Depth (inches): <u>NA</u>	Wetland Hydrology Present? Yes <input checked="" type="checkbox"/> No <input type="checkbox"/>
---	--

Describe Recorded Data (stream gauge, monitoring well, aerial photos, previous inspections), if available:
NA

Remarks: Hydrology criteria is met.

VEGETATION (Five Strata) – Use scientific names of plants.

Sampling Point: WS6L014FW

Tree Stratum (Plot size: <u>30 ft</u>)	Absolute % Cover	Dominant Species?	Indicator Status
1. <u>Pinus taeda</u>	<u>80</u>	<u>Y</u>	<u>FAC</u>
2. <u>Liquidambar styraciflua</u>	<u>35</u>	<u>Y</u>	<u>FAC</u>
3. _____	_____	_____	_____
4. _____	_____	_____	_____
5. _____	_____	_____	_____
6. _____	_____	_____	_____

115 = Total Cover

50% of total cover: 57.5 20% of total cover: 23

Sapling Stratum (Plot size: <u>15 ft</u>)	Absolute % Cover	Dominant Species?	Indicator Status
1. <u>Acer rubrum</u>	<u>40</u>	<u>Y</u>	<u>FAC</u>
2. <u>Liquidambar styraciflua</u>	<u>35</u>	<u>Y</u>	<u>FAC</u>
3. _____	_____	_____	_____
4. _____	_____	_____	_____
5. _____	_____	_____	_____
6. _____	_____	_____	_____

75 = Total Cover

50% of total cover: 37.5 20% of total cover: 15

Shrub Stratum (Plot size: <u>15 ft</u>)	Absolute % Cover	Dominant Species?	Indicator Status
1. <u>Acer rubrum</u>	<u>35</u>	<u>Y</u>	<u>FAC</u>
2. <u>Liquidambar styraciflua</u>	<u>20</u>	<u>Y</u>	<u>FAC</u>
3. _____	_____	_____	_____
4. _____	_____	_____	_____
5. _____	_____	_____	_____
6. _____	_____	_____	_____

55 = Total Cover

50% of total cover: 27.5 20% of total cover: 11

Herb Stratum (Plot size: <u>10 ft</u>)	Absolute % Cover	Dominant Species?	Indicator Status
1. <u>Woodwardia areolata</u>	<u>5</u>	<u>N</u>	<u>OBL</u>
2. <u>Chasmodon laxum sessiliflorum</u>	<u>10</u>	<u>Y</u>	<u>FAC</u>
3. <u>Arundinaria gigantea</u>	<u>10</u>	<u>Y</u>	<u>FACW</u>
4. <u>Symphoricarpos tinctoria</u>	<u>2</u>	<u>N</u>	<u>FAC</u>
5. <u>Sphagnum sp.</u>	<u>-</u>	<u>NA</u>	<u>NA</u>
6. _____	_____	_____	_____
7. _____	_____	_____	_____
8. _____	_____	_____	_____
9. _____	_____	_____	_____
10. _____	_____	_____	_____
11. _____	_____	_____	_____

27 = Total Cover

50% of total cover: 13.5 20% of total cover: 5.4

Woody Vine Stratum (Plot size: <u>30 ft</u>)	Absolute % Cover	Dominant Species?	Indicator Status
1. <u>NA</u>	_____	_____	_____
2. _____	_____	_____	_____
3. _____	_____	_____	_____
4. _____	_____	_____	_____
5. _____	_____	_____	_____

0 = Total Cover

50% of total cover: _____ 20% of total cover: _____

Dominance Test worksheet:

Number of Dominant Species That Are OBL, FACW, or FAC: 8 (A)

Total Number of Dominant Species Across All Strata: 8 (B)

Percent of Dominant Species That Are OBL, FACW, or FAC: 100% (A/B)

Prevalence Index worksheet:

Total % Cover of:	Multiply by:
OBL species <u>5</u>	x 1 = <u>5</u>
FACW species <u>10</u>	x 2 = <u>20</u>
FAC species <u>257</u>	x 3 = <u>771</u>
FACU species <u>0</u>	x 4 = <u>0</u>
UPL species <u>0</u>	x 5 = <u>0</u>
Column Totals: <u>272</u> (A)	<u>796</u> (B)

Prevalence Index = B/A = 2.93

- Hydrophytic Vegetation Indicators:**
- 1 - Rapid Test for Hydrophytic Vegetation
 - 2 - Dominance Test is >50%
 - 3 - Prevalence Index is ≤3.0¹
 - Problematic Hydrophytic Vegetation¹ (Explain)
- ¹Indicators of hydric soil and wetland hydrology must be present, unless disturbed or problematic.

Definitions of Five Vegetation Strata:

Tree – Woody plants, excluding woody vines, approximately 20 ft (6 m) or more in height and 3 in. (7.6 cm) or larger in diameter at breast height (DBH).

Sapling – Woody plants, excluding woody vines, approximately 20 ft (6 m) or more in height and less than 3 in. (7.6 cm) DBH.

Shrub – Woody plants, excluding woody vines, approximately 3 to 20 ft (1 to 6 m) in height.

Herb – All herbaceous (non-woody) plants, including herbaceous vines, regardless of size, and woody plants, except woody vines, less than approximately 3 ft (1 m) in height.

Woody vine – All woody vines, regardless of height.

Hydrophytic Vegetation Present? Yes No

Remarks: (If observed, list morphological adaptations below).
Hydrophytic vegetation criteria met.

SOIL

Sampling Point: WS0L014F_W

Profile Description: (Describe to the depth needed to document the indicator or confirm the absence of indicators.)

Depth (inches)	Matrix		Redox Features				Texture	Remarks
	Color (moist)	%	Color (moist)	%	Type ¹	Loc ²		
0-3	10YR 3/2	100	-	-	-	-	fine sandy loam	
3-9	10YR 3/2	90	7.5YR 4/6	10	C	PL	sandy clay loam	
9-15	10YR 4/1	75	5YR 3/4	15	C	PL	sandy clay loam	
			7.5YR 5/8	10	C	PL	sandy clay loam	
15-20	10YR 6/1	65	5YR 5/8	35	C	PL	clay oxidized root channels	

¹Type: C=Concentration, D=Depletion, RM=Reduced Matrix, MS=Masked Sand Grains.

²Location: PL=Pore Lining, M=Matrix.

Hydric Soil Indicators: (Applicable to all LRRs, unless otherwise noted.)

Indicators for Problematic Hydric Soils³:

- | | | |
|--|---|---|
| <input type="checkbox"/> Histic Epipedon (A2) | <input type="checkbox"/> Polyvalue Below Surface (S8) (LRR S, T, U) | <input type="checkbox"/> 1 cm Muck (A9) (LRR O) |
| <input type="checkbox"/> Black Histic (A3) | <input type="checkbox"/> Thin Dark Surface (S9) (LRR S, T, U) | <input type="checkbox"/> 2 cm Muck (A10) (LRR S) |
| <input type="checkbox"/> Hydrogen Sulfide (A4) | <input type="checkbox"/> Loamy Mucky Mineral (F1) (LRR O) | <input type="checkbox"/> Reduced Vertic (F18) (outside MLRA 150A,B) |
| <input type="checkbox"/> Stratified Layers (A5) | <input type="checkbox"/> Loamy Gleyed Matrix (F2) | <input type="checkbox"/> Piedmont Floodplain Soils (F19) (LRR P, S, T) |
| <input type="checkbox"/> Organic Bodies (A6) (LRR P, T, U) | <input checked="" type="checkbox"/> Depleted Matrix (F3) | <input type="checkbox"/> Anomalous Bright Loamy Soils (F20) (MLRA 153B) |
| <input type="checkbox"/> 5 cm Mucky Mineral (A7) (LRR P, T, U) | <input type="checkbox"/> Redox Dark Surface (F6) | <input type="checkbox"/> Red Parent Material (TF2) |
| <input type="checkbox"/> Muck Presence (A8) (LRR U) | <input type="checkbox"/> Depleted Dark Surface (F7) | <input type="checkbox"/> Very Shallow Dark Surface (TF12) |
| <input type="checkbox"/> 1 cm Muck (A9) (LRR P, T) | <input type="checkbox"/> Redox Depressions (F8) | <input type="checkbox"/> Other (Explain in Remarks) |
| <input type="checkbox"/> Depleted Below Dark Surface (A11) | <input type="checkbox"/> Marl (F10) (LRR U) | |
| <input type="checkbox"/> Thick Dark Surface (A12) | <input type="checkbox"/> Depleted Ochric (F11) (MLRA 151) | |
| <input type="checkbox"/> Coast Prairie Redox (A16) (MLRA 150A) | <input type="checkbox"/> Iron-Manganese Masses (F12) (LRR O, P, T) | |
| <input type="checkbox"/> Sandy Mucky Mineral (S1) (LRR O, S) | <input type="checkbox"/> Umbric Surface (F13) (LRR P, T, U) | |
| <input type="checkbox"/> Sandy Gleyed Matrix (S4) | <input type="checkbox"/> Delta Ochric (F17) (MLRA 151) | |
| <input type="checkbox"/> Sandy Redox (S5) | <input type="checkbox"/> Reduced Vertic (F18) (MLRA 150A, 150B) | |
| <input type="checkbox"/> Stripped Matrix (S6) | <input type="checkbox"/> Piedmont Floodplain Soils (F19) (MLRA 149A) | |
| <input type="checkbox"/> Dark Surface (S7) (LRR P, S, T, U) | <input type="checkbox"/> Anomalous Bright Loamy Soils (F20) (MLRA 149A, 153C, 153D) | |

³Indicators of hydrophytic vegetation and wetland hydrology must be present, unless disturbed or problematic.

Restrictive Layer (if observed):

Type: NA
Depth (inches): NA

Hydric Soil Present? Yes No

Remarks: Hydric soils criteria met.



Wetland data point wsol014f_w facing east



Wetland data point wsol014f_w facing south



Wetland data point wsol014f_w soil sample

WETLAND DETERMINATION DATA FORM – Atlantic and Gulf Coastal Plain Region

Project/Site: SERP City/County: Southampton Sampling Date: 08/18/14
 Applicant/Owner: Dominion Transmission State: VA Sampling Point: WS01014E-W
 Investigator(s): RS, WM Section, Township, Range: NA
 Landform (hillslope, terrace, etc.): bottomland Local relief (concave, convex, none): concave Slope (%): 1-2
 Subregion (LRR or MLRA): LRRT Lat: 36.644543598 Long: -77.057244926 Datum: NA083
 Soil Map Unit Name: Tomotley sandy loam, 0 to 2% slopes, rarely flooded NWI classification: NA
 Are climatic / hydrologic conditions on the site typical for this time of year? Yes No (If no, explain in Remarks.)
 Are Vegetation , Soil , or Hydrology significantly disturbed? Are "Normal Circumstances" present? Yes No
 Are Vegetation , Soil , or Hydrology naturally problematic? (If needed, explain any answers in Remarks.)

SUMMARY OF FINDINGS – Attach site map showing sampling point locations, transects, important features, etc.

Hydrophytic Vegetation Present? Yes <input checked="" type="checkbox"/> No <input type="checkbox"/> Hydric Soil Present? Yes <input checked="" type="checkbox"/> No <input type="checkbox"/> Wetland Hydrology Present? Yes <input checked="" type="checkbox"/> No <input type="checkbox"/>	Is the Sampled Area within a Wetland? Yes <input checked="" type="checkbox"/> No <input type="checkbox"/>
Remarks: <p style="font-size: 1.2em; margin: 0;">Herbicide in ROW management area.</p> <p style="font-size: 1.2em; margin: 0;">100-0636 to 040 (S, NESW)</p>	

HYDROLOGY

Wetland Hydrology Indicators: Primary Indicators (minimum of one is required; check all that apply) <table style="width:100%; border: none;"> <tr> <td><input type="checkbox"/> Surface Water (A1)</td> <td><input type="checkbox"/> Aquatic Fauna (B13)</td> </tr> <tr> <td><input type="checkbox"/> High Water Table (A2)</td> <td><input type="checkbox"/> Marl Deposits (B15) (LRR U)</td> </tr> <tr> <td><input type="checkbox"/> Saturation (A3)</td> <td><input type="checkbox"/> Hydrogen Sulfide Odor (C1)</td> </tr> <tr> <td><input type="checkbox"/> Water Marks (B1)</td> <td><input checked="" type="checkbox"/> Oxidized Rhizospheres along Living Roots (C3)</td> </tr> <tr> <td><input type="checkbox"/> Sediment Deposits (B2)</td> <td><input type="checkbox"/> Presence of Reduced Iron (C4)</td> </tr> <tr> <td><input type="checkbox"/> Drift Deposits (B3)</td> <td><input type="checkbox"/> Recent Iron Reduction in Tilled Soils (C6)</td> </tr> <tr> <td><input type="checkbox"/> Algal Mat or Crust (B4)</td> <td><input type="checkbox"/> Thin Muck Surface (C7)</td> </tr> <tr> <td><input type="checkbox"/> Iron Deposits (B5)</td> <td><input type="checkbox"/> Other (Explain in Remarks)</td> </tr> <tr> <td><input type="checkbox"/> Inundation Visible on Aerial Imagery (B7)</td> <td></td> </tr> <tr> <td><input type="checkbox"/> Water-Stained Leaves (B9)</td> <td></td> </tr> </table>	<input type="checkbox"/> Surface Water (A1)	<input type="checkbox"/> Aquatic Fauna (B13)	<input type="checkbox"/> High Water Table (A2)	<input type="checkbox"/> Marl Deposits (B15) (LRR U)	<input type="checkbox"/> Saturation (A3)	<input type="checkbox"/> Hydrogen Sulfide Odor (C1)	<input type="checkbox"/> Water Marks (B1)	<input checked="" type="checkbox"/> Oxidized Rhizospheres along Living Roots (C3)	<input type="checkbox"/> Sediment Deposits (B2)	<input type="checkbox"/> Presence of Reduced Iron (C4)	<input type="checkbox"/> Drift Deposits (B3)	<input type="checkbox"/> Recent Iron Reduction in Tilled Soils (C6)	<input type="checkbox"/> Algal Mat or Crust (B4)	<input type="checkbox"/> Thin Muck Surface (C7)	<input type="checkbox"/> Iron Deposits (B5)	<input type="checkbox"/> Other (Explain in Remarks)	<input type="checkbox"/> Inundation Visible on Aerial Imagery (B7)		<input type="checkbox"/> Water-Stained Leaves (B9)		Secondary Indicators (minimum of two required) <table style="width:100%; border: none;"> <tr><td><input type="checkbox"/> Surface Soil Cracks (B6)</td></tr> <tr><td><input type="checkbox"/> Sparsely Vegetated Concave Surface (B8)</td></tr> <tr><td><input type="checkbox"/> Drainage Patterns (B10)</td></tr> <tr><td><input type="checkbox"/> Moss Trim Lines (B16)</td></tr> <tr><td><input type="checkbox"/> Dry-Season Water Table (C2)</td></tr> <tr><td><input type="checkbox"/> Crayfish Burrows (C8)</td></tr> <tr><td><input type="checkbox"/> Saturation Visible on Aerial Imagery (C9)</td></tr> <tr><td><input checked="" type="checkbox"/> Geomorphic Position (D2)</td></tr> <tr><td><input type="checkbox"/> Shallow Aquitard (D3)</td></tr> <tr><td><input checked="" type="checkbox"/> FAC-Neutral Test (D5)</td></tr> <tr><td><input checked="" type="checkbox"/> Sphagnum moss (D8) (LRR T, U)</td></tr> </table>	<input type="checkbox"/> Surface Soil Cracks (B6)	<input type="checkbox"/> Sparsely Vegetated Concave Surface (B8)	<input type="checkbox"/> Drainage Patterns (B10)	<input type="checkbox"/> Moss Trim Lines (B16)	<input type="checkbox"/> Dry-Season Water Table (C2)	<input type="checkbox"/> Crayfish Burrows (C8)	<input type="checkbox"/> Saturation Visible on Aerial Imagery (C9)	<input checked="" type="checkbox"/> Geomorphic Position (D2)	<input type="checkbox"/> Shallow Aquitard (D3)	<input checked="" type="checkbox"/> FAC-Neutral Test (D5)	<input checked="" type="checkbox"/> Sphagnum moss (D8) (LRR T, U)
<input type="checkbox"/> Surface Water (A1)	<input type="checkbox"/> Aquatic Fauna (B13)																															
<input type="checkbox"/> High Water Table (A2)	<input type="checkbox"/> Marl Deposits (B15) (LRR U)																															
<input type="checkbox"/> Saturation (A3)	<input type="checkbox"/> Hydrogen Sulfide Odor (C1)																															
<input type="checkbox"/> Water Marks (B1)	<input checked="" type="checkbox"/> Oxidized Rhizospheres along Living Roots (C3)																															
<input type="checkbox"/> Sediment Deposits (B2)	<input type="checkbox"/> Presence of Reduced Iron (C4)																															
<input type="checkbox"/> Drift Deposits (B3)	<input type="checkbox"/> Recent Iron Reduction in Tilled Soils (C6)																															
<input type="checkbox"/> Algal Mat or Crust (B4)	<input type="checkbox"/> Thin Muck Surface (C7)																															
<input type="checkbox"/> Iron Deposits (B5)	<input type="checkbox"/> Other (Explain in Remarks)																															
<input type="checkbox"/> Inundation Visible on Aerial Imagery (B7)																																
<input type="checkbox"/> Water-Stained Leaves (B9)																																
<input type="checkbox"/> Surface Soil Cracks (B6)																																
<input type="checkbox"/> Sparsely Vegetated Concave Surface (B8)																																
<input type="checkbox"/> Drainage Patterns (B10)																																
<input type="checkbox"/> Moss Trim Lines (B16)																																
<input type="checkbox"/> Dry-Season Water Table (C2)																																
<input type="checkbox"/> Crayfish Burrows (C8)																																
<input type="checkbox"/> Saturation Visible on Aerial Imagery (C9)																																
<input checked="" type="checkbox"/> Geomorphic Position (D2)																																
<input type="checkbox"/> Shallow Aquitard (D3)																																
<input checked="" type="checkbox"/> FAC-Neutral Test (D5)																																
<input checked="" type="checkbox"/> Sphagnum moss (D8) (LRR T, U)																																
Field Observations: Surface Water Present? Yes <input type="checkbox"/> No <input checked="" type="checkbox"/> Depth (inches): _____ Water Table Present? Yes <input type="checkbox"/> No <input checked="" type="checkbox"/> Depth (inches): _____ Saturation Present? (includes capillary fringe) Yes <input type="checkbox"/> No <input checked="" type="checkbox"/> Depth (inches): _____	Wetland Hydrology Present? Yes <input checked="" type="checkbox"/> No <input type="checkbox"/>																															

Describe Recorded Data (stream gauge, monitoring well, aerial photos, previous inspections), if available:

Remarks:
 Hydrology criteria met. Area is a wetland

VEGETATION (Five Strata) – Use scientific names of plants.

Sampling Point: WS01014e_w

Tree Stratum (Plot size: 30 ft)

	Absolute % Cover	Dominant Species?	Indicator Status
1. <u>NA</u>	—	—	—
2.	—	—	—
3.	—	—	—
4.	—	—	—
5.	—	—	—
6.	—	—	—

0 = Total Cover

Sapling Stratum (Plot size: 15 ft)

	Absolute % Cover	Dominant Species?	Indicator Status
1. <u>NA</u>	—	—	—
2.	—	—	—
3.	—	—	—
4.	—	—	—
5.	—	—	—
6.	—	—	—

0 = Total Cover

Shrub Stratum (Plot size: 15 ft)

	Absolute % Cover	Dominant Species?	Indicator Status
1.	—	—	—
2.	—	—	—
3.	—	—	—
4.	—	—	—
5.	—	—	—
6.	—	—	—

0 = Total Cover

Herb Stratum (Plot size: 5 ft)

	Absolute % Cover	Dominant Species?	Indicator Status
1. <u>Rhexia virginica</u>	<u>30</u>	<u>Z</u>	<u>FACW</u>
2. <u>Rhynchospora mexpansia</u>	<u>2</u>	<u>Z</u>	<u>FACW</u>
3. <u>Lycopus virginicus</u>	<u>2</u>	<u>Z</u>	<u>OBL</u>
4. <u>Eupatorium perfoliatum</u>	<u>5</u>	<u>Z</u>	<u>FACW</u>
5. <u>Carex intumescens</u>	<u>5</u>	<u>Z</u>	<u>FACW</u>
6. <u>Carex stricta</u>	<u>2</u>	<u>Z</u>	<u>OBL</u>
7. <u>Andropogon glomeratus</u>	<u>15</u>	<u>Z</u>	<u>FACW</u>
8. <u>Arianthus gigantea</u>	<u>15</u>	<u>—</u>	<u>—</u>
9. <u>Dichanthelium spp.</u>	<u>10</u>	<u>Z</u>	<u>—</u>
10. <u>Arundinaria gigantea</u>	<u>85</u>	<u>X</u>	<u>FACW</u>
11. <u>Eleocharis spp.</u>	<u>10</u>	<u>Z</u>	<u>—</u>

50% of total cover: 81 20% of total cover: 32.4

Woody Vine Stratum (Plot size: 8 ft)

	Absolute % Cover	Dominant Species?	Indicator Status
1. <u>NA</u>	—	—	—
2.	—	—	—
3.	—	—	—
4.	—	—	—
5.	—	—	—

0 = Total Cover

Dominance Test worksheet:

Number of Dominant Species That Are OBL, FACW, or FAC: 1 (A)

Total Number of Dominant Species Across All Strata: 1 (B)

Percent of Dominant Species That Are OBL, FACW, or FAC: 100 (A/B)

Prevalence Index worksheet:

Total % Cover of:	Column Totals:	Multiply by:	Row Totals:
OBL species	<u>4</u>	x 1 =	<u>4</u>
FACW species	<u>158</u>	x 2 =	<u>316</u>
FAC species	<u>0</u>	x 3 =	<u>0</u>
FACU species	<u>0</u>	x 4 =	<u>0</u>
UPL species	<u>0</u>	x 5 =	<u>0</u>
Column Totals:	<u>162</u> (A)		<u>320</u> (B)

Prevalence Index = B/A = 1.98

- Hydrophytic Vegetation Indicators:**
- 1 - Rapid Test for Hydrophytic Vegetation
 - 2 - Dominance Test is >50%
 - 3 - Prevalence Index is ≤3.0¹
 - Problematic Hydrophytic Vegetation¹ (Explain)
- ¹Indicators of hydric soil and wetland hydrology must be present, unless disturbed or problematic.

Definitions of Five Vegetation Strata:

Tree – Woody plants, excluding woody vines, approximately 20 ft (6 m) or more in height and 3 in. (7.6 cm) or larger in diameter at breast height (DBH).

Sapling – Woody plants, excluding woody vines, approximately 20 ft (6 m) or more in height and less than 3 in. (7.6 cm) DBH.

Shrub – Woody plants, excluding woody vines, approximately 3 to 20 ft (1 to 6 m) in height.

Herb – All herbaceous (non-woody) plants, including herbaceous vines, regardless of size, and woody plants, except woody vines, less than approximately 3 ft (1 m) in height.

Woody vine – All woody vines, regardless of height.

Hydrophytic Vegetation Present?

Yes No

Remarks: (If observed, list morphological adaptations below).
Hydrophytic vegetation criteria is met.

SOIL

Sampling Point: WS01014e-w

Profile Description: (Describe to the depth needed to document the indicator or confirm the absence of indicators.)

Depth (inches)	Matrix		Redox Features				Texture	Remarks
	Color (moist)	%	Color (moist)	%	Type ¹	Loc ²		
0-2	10YR 4/2	90	7.5YR 4/6	10	C	PL/M	Clay Loam	
2-20	10YR 5/1	65	7.5YR 5/8	35	C	PL/M	Loamy Clay	

¹Type: C=Concentration, D=Depletion, RM=Reduced Matrix, MS=Masked Sand Grains. ²Location: PL=Pore Lining, M=Matrix.

- Hydric Soil Indicators: (Applicable to all LRRs, unless otherwise noted.)**
- Histosol (A1)
 - Histic Epipedon (A2)
 - Black Histic (A3)
 - Hydrogen Sulfide (A4)
 - Stratified Layers (A5)
 - Organic Bodies (A6) (LRR P, T, U)
 - 5 cm Mucky Mineral (A7) (LRR P, T, U)
 - Muck Presence (A8) (LRR U)
 - 1 cm Muck (A9) (LRR P, T)
 - Depleted Below Dark Surface (A11)
 - Thick Dark Surface (A12)
 - Coast Prairie Redox (A16) (MLRA 150A)
 - Sandy Mucky Mineral (S1) (LRR O, S)
 - Sandy Gleyed Matrix (S4)
 - Sandy Redox (S5)
 - Stripped Matrix (S6)
 - Dark Surface (S7) (LRR P, S, T, U)
 - Polyvalue Below Surface (S8) (LRR S, T, U)
 - Thin Dark Surface (S9) (LRR S, T, U)
 - Loamy Mucky Mineral (F1) (LRR O)
 - Loamy Gleyed Matrix (F2)
 - Depleted Matrix (F3)
 - Redox Dark Surface (F6)
 - Depleted Dark Surface (F7)
 - Redox Depressions (F8)
 - Marl (F10) (LRR U)
 - Depleted Ochric (F11) (MLRA 151)
 - Iron-Manganese Masses (F12) (LRR O, P, T)
 - Umbric Surface (F13) (LRR P, T, U)
 - Delta Ochric (F17) (MLRA 151)
 - Reduced Vertic (F18) (MLRA 150A, 150B)
 - Piedmont Floodplain Soils (F19) (MLRA 149A)
 - Anomalous Bright Loamy Soils (F20) (MLRA 149A, 153C, 153D)
- Indicators for Problematic Hydric Soils³:**
- 1 cm Muck (A9) (LRR O)
 - 2 cm Muck (A10) (LRR S)
 - Reduced Vertic (F18) (outside MLRA 150A,B)
 - Piedmont Floodplain Soils (F19) (LRR P, S, T)
 - Anomalous Bright Loamy Soils (F20) (MLRA 153B)
 - Red Parent Material (TF2)
 - Very Shallow Dark Surface (TF12)
 - Other (Explain in Remarks)
- ³Indicators of hydrophytic vegetation and wetland hydrology must be present, unless disturbed or problematic.

Restrictive Layer (if observed):
 Type: NA
 Depth (inches): NA

Hydric Soil Present? Yes No

Remarks:
Hydric soil criteria met. Area is a wetland



Wetland data point wsol014e_w facing north



Wetland data point wsol014e_w facing south



Wetland data point wsol014e_w soil sample

WETLAND DETERMINATION DATA FORM – Atlantic and Gulf Coastal Plain Region

Project/Site: SERP City/County: Southampton Sampling Date: 08/18/14
 Applicant/Owner: Dominion Transmission State: VA Sampling Point: WS01014-U
 Investigator(s): RS, WM Section, Township, Range: NA
 Landform (hillslope, terrace, etc.): hillslope Local relief (concave, convex, none): none Slope (%): 3
 Subregion (LRR or MLRA): LRR T Lat: 36.644761178 Long: -77.057632146 Datum: NAD83
 Soil Map Unit Name: Tomotley sandy loam, 0 to 2% slopes, rarely flooded NWI classification: NA
 Are climatic / hydrologic conditions on the site typical for this time of year? Yes No (If no, explain in Remarks.)
 Are Vegetation , Soil , or Hydrology significantly disturbed? Are "Normal Circumstances" present? Yes No
 Are Vegetation , Soil , or Hydrology naturally problematic? (If needed, explain any answers in Remarks.)

SUMMARY OF FINDINGS – Attach site map showing sampling point locations, transects, important features, etc.

Hydrophytic Vegetation Present? Yes <input checked="" type="checkbox"/> No <input type="checkbox"/> Hydric Soil Present? Yes <input type="checkbox"/> No <input checked="" type="checkbox"/> Wetland Hydrology Present? Yes <input type="checkbox"/> No <input checked="" type="checkbox"/>	Is the Sampled Area within a Wetland? Yes <input type="checkbox"/> No <input checked="" type="checkbox"/>
Remarks: <p style="font-size: 1.2em;">Area is an upland.</p> <p style="font-size: 1.2em;">S, NESW</p> <p style="font-size: 1.2em;">Photos: 100-0631 to 0635</p>	

HYDROLOGY

Wetland Hydrology Indicators:	Secondary Indicators (minimum of two required)
Primary Indicators (minimum of one is required; check all that apply) <input type="checkbox"/> Surface Water (A1) <input type="checkbox"/> Aquatic Fauna (B13) <input type="checkbox"/> High Water Table (A2) <input type="checkbox"/> Marl Deposits (B15) (LRR U) <input type="checkbox"/> Saturation (A3) <input type="checkbox"/> Hydrogen Sulfide Odor (C1) <input type="checkbox"/> Water Marks (B1) <input type="checkbox"/> Oxidized Rhizospheres along Living Roots (C3) <input type="checkbox"/> Sediment Deposits (B2) <input type="checkbox"/> Presence of Reduced Iron (C4) <input type="checkbox"/> Drift Deposits (B3) <input type="checkbox"/> Recent Iron Reduction in Tilled Soils (C6) <input type="checkbox"/> Algal Mat or Crust (B4) <input type="checkbox"/> Thin Muck Surface (C7) <input type="checkbox"/> Iron Deposits (B5) <input type="checkbox"/> Other (Explain in Remarks) <input type="checkbox"/> Inundation Visible on Aerial Imagery (B7) <input type="checkbox"/> Water-Stained Leaves (B9)	<input type="checkbox"/> Surface Soil Cracks (B6) <input type="checkbox"/> Sparsely Vegetated Concave Surface (B8) <input type="checkbox"/> Drainage Patterns (B10) <input type="checkbox"/> Moss Trim Lines (B16) <input type="checkbox"/> Dry-Season Water Table (C2) <input type="checkbox"/> Crayfish Burrows (C8) <input type="checkbox"/> Saturation Visible on Aerial Imagery (C9) <input type="checkbox"/> Geomorphic Position (D2) <input type="checkbox"/> Shallow Aquitard (D3) <input type="checkbox"/> FAC-Neutral Test (D5) <input type="checkbox"/> Sphagnum moss (D8) (LRR T, U)

Field Observations: Surface Water Present? Yes <input type="checkbox"/> No <input checked="" type="checkbox"/> Depth (inches): _____ Water Table Present? Yes <input type="checkbox"/> No <input checked="" type="checkbox"/> Depth (inches): _____ Saturation Present? (includes capillary fringe) Yes <input type="checkbox"/> No <input checked="" type="checkbox"/> Depth (inches): _____	Wetland Hydrology Present? Yes <input type="checkbox"/> No <input checked="" type="checkbox"/>
---	--

Describe Recorded Data (stream gauge, monitoring well, aerial photos, previous inspections), if available:
NA

Remarks:
 Hydrologic criteria not met. Area is not a wetland.

VEGETATION (Five Strata) – Use scientific names of plants.

Sampling Point: WS01014-U

Tree Stratum (Plot size: <u>30 ft</u>)	Absolute % Cover	Dominant Species?	Indicator Status
1. <u>Pinus taeda</u>	<u>90</u>	<u>Y</u>	<u>FAC</u>
2. _____	_____	_____	_____
3. _____	_____	_____	_____
4. _____	_____	_____	_____
5. _____	_____	_____	_____
6. _____	_____	_____	_____

Dominance Test worksheet:

Number of Dominant Species That Are OBL, FACW, or FAC: 6 (A)

Total Number of Dominant Species Across All Strata: 8 (B)

Percent of Dominant Species That Are OBL, FACW, or FAC: 75% (A/B)

50% of total cover: 45 20% of total cover: 18 = Total Cover 90

Sapling Stratum (Plot size: <u>15 ft</u>)	Absolute % Cover	Dominant Species?	Indicator Status
1. <u>Oxydendron arboreum</u>	<u>25</u>	<u>Y</u>	<u>FACU</u>
2. <u>Liquidambar styraciflua</u>	<u>15</u>	<u>Y</u>	<u>FAC</u>
3. <u>Liriodendron tulipifera</u>	<u>10</u>	<u>Y</u>	<u>FACW</u>
4. _____	_____	_____	_____
5. _____	_____	_____	_____
6. _____	_____	_____	_____

Prevalence Index worksheet:

Total % Cover of:	Multiply by:
OBL species <u>0</u>	x 1 = <u>0</u>
FACW species <u>15</u>	x 2 = <u>30</u>
FAC species <u>205</u>	x 3 = <u>615</u>
FACU species <u>35</u>	x 4 = <u>140</u>
UPL species <u>0</u>	x 5 = <u>0</u>
Column Totals: <u>255</u> (A)	<u>785</u> (B)

Prevalence Index = B/A = 3.08

50% of total cover: 25 20% of total cover: 10 = Total Cover 50

Shrub Stratum (Plot size: <u>15 ft</u>)	Absolute % Cover	Dominant Species?	Indicator Status
1. <u>Liquidambar styraciflua</u>	<u>25</u>	<u>Y</u>	<u>FAC</u>
2. <u>Nyssa sylvatica</u>	_____	_____	_____
3. <u>Symplocos tinctoria</u>	<u>55</u>	<u>Y</u>	<u>FAC</u>
4. _____	_____	_____	_____
5. _____	_____	_____	_____
6. _____	_____	_____	_____

Hydrophytic Vegetation Indicators:

1 - Rapid Test for Hydrophytic Vegetation

2 - Dominance Test is >50%

3 - Prevalence Index is ≤3.0¹

Problematic Hydrophytic Vegetation¹ (Explain)

¹Indicators of hydric soil and wetland hydrology must be present, unless disturbed or problematic.

50% of total cover: 40 20% of total cover: 16 = Total Cover 80

Herb Stratum (Plot size: <u>5 ft</u>)	Absolute % Cover	Dominant Species?	Indicator Status
1. <u>Chasmodon sesiliflorum</u>	<u>5</u>	<u>N</u>	<u>FAC</u>
2. <u>Arundinaria gigantea</u>	<u>15</u>	<u>Y</u>	<u>FACW</u>
3. <u>Sporobolus diander</u>	<u>5</u>	<u>N</u>	<u>FAC</u>
4. <u>Ilex opaca</u>	<u>5</u>	<u>N</u>	<u>FAC</u>
5. _____	_____	_____	_____
6. _____	_____	_____	_____
7. _____	_____	_____	_____
8. _____	_____	_____	_____
9. _____	_____	_____	_____
10. _____	_____	_____	_____
11. _____	_____	_____	_____

Definitions of Five Vegetation Strata:

Tree – Woody plants, excluding woody vines, approximately 20 ft (6 m) or more in height and 3 in. (7.6 cm) or larger in diameter at breast height (DBH).

Sapling – Woody plants, excluding woody vines, approximately 20 ft (6 m) or more in height and less than 3 in. (7.6 cm) DBH.

Shrub – Woody plants, excluding woody vines, approximately 3 to 20 ft (1 to 6 m) in height.

Herb – All herbaceous (non-woody) plants, including herbaceous vines, regardless of size, and woody plants, except woody vines, less than approximately 3 ft (1 m) in height.

Woody vine – All woody vines, regardless of height.

50% of total cover: 15 20% of total cover: 6 = Total Cover 30

Woody Vine Stratum (Plot size: <u>30 ft</u>)	Absolute % Cover	Dominant Species?	Indicator Status
1. <u>Vitis rotundifolia</u>	<u>5</u>	<u>Y</u>	<u>FAC</u>
2. _____	_____	_____	_____
3. _____	_____	_____	_____
4. _____	_____	_____	_____
5. _____	_____	_____	_____

50% of total cover: 2.5 20% of total cover: 1 = Total Cover 5

Hydrophytic Vegetation Present?

Yes No

Remarks: (If observed, list morphological adaptations below.)

Hydrophytic vegetation criteria is met.

SOIL

Sampling Point: WS01014-U

Profile Description: (Describe to the depth needed to document the indicator or confirm the absence of indicators.)

Depth (inches)	Matrix		Redox Features				Texture	Remarks
	Color (moist)	%	Color (moist)	%	Type	Loc ²		
0-4	10YR 4/2	100					Sandy Loam	
4-12	10YR 6/4	95	10YR 7/2	5	D	M	Fine sandy loam	
12-20	10YR 5/6	100					Fine sandy loam	

¹Type: C=Concentration, D=Depletion, RM=Reduced Matrix, MS=Masked Sand Grains. ²Location: PL=Pore Lining, M=Matrix.

- | | | |
|--|---|---|
| Hydric Soil Indicators: (Applicable to all LRRs, unless otherwise noted.) | | Indicators for Problematic Hydric Soils³: |
| <input type="checkbox"/> Histosol (A1) | <input type="checkbox"/> Polyvalue Below Surface (S8) (LRR S, T, U) | <input type="checkbox"/> 1 cm Muck (A9) (LRR O) |
| <input type="checkbox"/> Histic Epipedon (A2) | <input type="checkbox"/> Thin Dark Surface (S9) (LRR S, T, U) | <input type="checkbox"/> 2 cm Muck (A10) (LRR S) |
| <input type="checkbox"/> Black Histic (A3) | <input type="checkbox"/> Loamy Mucky Mineral (F1) (LRR O) | <input type="checkbox"/> Reduced Vertic (F18) (outside MLRA 150A,B) |
| <input type="checkbox"/> Hydrogen Sulfide (A4) | <input type="checkbox"/> Loamy Gleyed Matrix (F2) | <input type="checkbox"/> Piedmont Floodplain Soils (F19) (LRR P, S, T) |
| <input type="checkbox"/> Stratified Layers (A5) | <input type="checkbox"/> Depleted Matrix (F3) | <input type="checkbox"/> Anomalous Bright Loamy Soils (F20) |
| <input type="checkbox"/> Organic Bodies (A6) (LRR P, T, U) | <input type="checkbox"/> Redox Dark Surface (F6) | <input type="checkbox"/> (MLRA 153B) |
| <input type="checkbox"/> 5 cm Mucky Mineral (A7) (LRR P, T, U) | <input type="checkbox"/> Depleted Dark Surface (F7) | <input type="checkbox"/> Red Parent Material (TF2) |
| <input type="checkbox"/> Muck Presence (A8) (LRR U) | <input type="checkbox"/> Redox Depressions (F8) | <input type="checkbox"/> Very Shallow Dark Surface (TF12) |
| <input type="checkbox"/> 1 cm Muck (A9) (LRR P, T) | <input type="checkbox"/> Marl (F10) (LRR U) | <input type="checkbox"/> Other (Explain in Remarks) |
| <input type="checkbox"/> Depleted Below Dark Surface (A11) | <input type="checkbox"/> Depleted Ochric (F11) (MLRA 151) | |
| <input type="checkbox"/> Thick Dark Surface (A12) | <input type="checkbox"/> Iron-Manganese Masses (F12) (LRR O, P, T) | ³ Indicators of hydrophytic vegetation and wetland hydrology must be present, unless disturbed or problematic. |
| <input type="checkbox"/> Coast Prairie Redox (A16) (MLRA 150A) | <input type="checkbox"/> Umbric Surface (F13) (LRR P, T, U) | |
| <input type="checkbox"/> Sandy Mucky Mineral (S1) (LRR O, S) | <input type="checkbox"/> Delta Ochric (F17) (MLRA 151) | |
| <input type="checkbox"/> Sandy Gleyed Matrix (S4) | <input type="checkbox"/> Reduced Vertic (F18) (MLRA 150A, 150B) | |
| <input type="checkbox"/> Sandy Redox (S5) | <input type="checkbox"/> Piedmont Floodplain Soils (F19) (MLRA 149A) | |
| <input type="checkbox"/> Stripped Matrix (S6) | <input type="checkbox"/> Anomalous Bright Loamy Soils (F20) (MLRA 149A, 153C, 153D) | |
| <input type="checkbox"/> Dark Surface (S7) (LRR P, S, T, U) | | |

Restrictive Layer (if observed):

Type: NA

Depth (inches): NA

Hydric Soil Present? Yes No

Remarks:

Hydric soil indicator not met. Area is not a wetland



Upland data point wsol014_u facing east



Upland data point wsol014_u facing south



Wetland data point wsol014_u soil sample

WETLAND DETERMINATION DATA FORM – Atlantic and Gulf Coastal Plain Region

Project/Site: ACP City/County: Southampton Sampling Date: 10/27/15
 Applicant/Owner: Dominion State: VA Sampling Point: Wsap/00f.w
 Investigator(s): Est-R. Turnbull, K. Murphy Section, Township, Range: NA
 Landform (hillslope, terrace, etc.): Headwater Local relief (concave, convex, none): flat Slope (%): 0-2
 Subregion (LRR or MLRA): LRR T Lat: 36.64635 Long: -77.05234 Datum: NAD 84
 Soil Map Unit Name: Uchee loamy sand, 6-10% slopes NWI classification: PFO

Are climatic / hydrologic conditions on the site typical for this time of year? Yes No (If no, explain in Remarks.)
 Are Vegetation , Soil , or Hydrology significantly disturbed? Are "Normal Circumstances" present? Yes No
 Are Vegetation , Soil , or Hydrology naturally problematic? (If needed, explain any answers in Remarks.)

SUMMARY OF FINDINGS – Attach site map showing sampling point locations, transects, important features, etc.

Hydrophytic Vegetation Present? Yes <input checked="" type="checkbox"/> No <input type="checkbox"/> Hydric Soil Present? Yes <input checked="" type="checkbox"/> No <input type="checkbox"/> Wetland Hydrology Present? Yes <input checked="" type="checkbox"/> No <input type="checkbox"/>	Is the Sampled Area within a Wetland? Yes <input checked="" type="checkbox"/> No <input type="checkbox"/>
Remarks: <p align="center"><u>NCWAM: Headwater Forest</u></p>	

HYDROLOGY

Wetland Hydrology Indicators:	Secondary Indicators (minimum of two required)
<u>Primary Indicators (minimum of one is required; check all that apply)</u> <input type="checkbox"/> Surface Water (A1) <input type="checkbox"/> Aquatic Fauna (B13) <input type="checkbox"/> High Water Table (A2) <input type="checkbox"/> Marl Deposits (B15) (LRR U) <input type="checkbox"/> Saturation (A3) <input type="checkbox"/> Hydrogen Sulfide Odor (C1) <input type="checkbox"/> Water Marks (B1) <input checked="" type="checkbox"/> Oxidized Rhizospheres along Living Roots (C3) <input type="checkbox"/> Sediment Deposits (B2) <input type="checkbox"/> Presence of Reduced Iron (C4) <input type="checkbox"/> Drift Deposits (B3) <input type="checkbox"/> Recent Iron Reduction in Tilled Soils (C6) <input type="checkbox"/> Algal Mat or Crust (B4) <input type="checkbox"/> Thin Muck Surface (C7) <input type="checkbox"/> Iron Deposits (B5) <input type="checkbox"/> Other (Explain in Remarks) <input type="checkbox"/> Inundation Visible on Aerial Imagery (B7) <input type="checkbox"/> Water-Stained Leaves (B9)	<input type="checkbox"/> Surface Soil Cracks (B6) <input type="checkbox"/> Sparsely Vegetated Concave Surface (B8) <input type="checkbox"/> Drainage Patterns (B10) <input type="checkbox"/> Moss Trim Lines (B16) <input type="checkbox"/> Dry-Season Water Table (C2) <input type="checkbox"/> Crayfish Burrows (C8) <input type="checkbox"/> Saturation Visible on Aerial Imagery (C9) <input checked="" type="checkbox"/> Geomorphic Position (D2) <input type="checkbox"/> Shallow Aquitard (D3) <input checked="" type="checkbox"/> FAC-Neutral Test (D5) <input type="checkbox"/> Sphagnum moss (D8) (LRR T, U)

Field Observations: Surface Water Present? Yes <input type="checkbox"/> No <input checked="" type="checkbox"/> Depth (inches): <u>NA</u> Water Table Present? Yes <input type="checkbox"/> No <input checked="" type="checkbox"/> Depth (inches): <u>720</u> Saturation Present? Yes <input type="checkbox"/> No <input checked="" type="checkbox"/> Depth (inches): <u>720</u> (includes capillary fringe)	Wetland Hydrology Present? Yes <input checked="" type="checkbox"/> No <input type="checkbox"/>
--	--

Describe Recorded Data (stream gauge, monitoring well, aerial photos, previous inspections), if available:

Remarks:

VEGETATION (Four Strata) – Use scientific names of plants.

Sampling Point: WSQP100F-w

Tree Stratum (Plot size: <u>30ft X 30ft</u>)	Absolute % Cover	Dominant Species?	Indicator Status
1. <u>Pinus taeda</u>	<u>75</u>	<u>Y</u>	<u>FAC</u>
2. _____	_____	_____	_____
3. _____	_____	_____	_____
4. _____	_____	_____	_____
5. _____	_____	_____	_____
6. _____	_____	_____	_____
7. _____	_____	_____	_____
8. _____	_____	_____	_____

75 = Total Cover
 50% of total cover: 37.5 20% of total cover: 15

Sapling/Shrub Stratum (Plot size: <u>30ft X 30ft</u>)	Absolute % Cover	Dominant Species?	Indicator Status
1. <u>Liquidambar styraciflua</u>	<u>60</u>	<u>Y</u>	<u>FAC</u>
2. <u>Rubus argutus</u>	<u>10</u>	<u>N</u>	<u>FAC</u>
3. <u>Ilex opaca</u>	<u>5</u>	<u>N</u>	<u>FAC</u>
4. <u>Morella cerifera</u>	<u>10</u>	<u>N</u>	<u>FAC</u>
5. _____	_____	_____	_____
6. _____	_____	_____	_____
7. _____	_____	_____	_____
8. _____	_____	_____	_____

85 = Total Cover
 50% of total cover: 42.5 20% of total cover: 17

Herb Stratum (Plot size: <u>30ft X 30ft</u>)	Absolute % Cover	Dominant Species?	Indicator Status
1. <u>Arundinaria gigantea</u>	<u>20</u>	<u>Y</u>	<u>FACW</u>
2. <u>Rubus argutus</u>	<u>2</u>	<u>N</u>	<u>FAC</u>
3. _____	_____	_____	_____
4. _____	_____	_____	_____
5. _____	_____	_____	_____
6. _____	_____	_____	_____
7. _____	_____	_____	_____
8. _____	_____	_____	_____
9. _____	_____	_____	_____
10. _____	_____	_____	_____
11. _____	_____	_____	_____
12. _____	_____	_____	_____

22 = Total Cover
 50% of total cover: 11 20% of total cover: 4.4

Woody Vine Stratum (Plot size: <u>30ft X 30ft</u>)	Absolute % Cover	Dominant Species?	Indicator Status
1. <u>Vitis rotundifolia</u>	<u>5</u>	<u>Y</u>	<u>FAC</u>
2. <u>Smilax rotundifolia</u>	<u>5</u>	<u>Y</u>	<u>FAC</u>
3. _____	_____	_____	_____
4. _____	_____	_____	_____
5. _____	_____	_____	_____

10 = Total Cover
 50% of total cover: 5 20% of total cover: 2

Dominance Test worksheet:

Number of Dominant Species That Are OBL, FACW, or FAC: 5 (A)

Total Number of Dominant Species Across All Strata: 5 (B)

Percent of Dominant Species That Are OBL, FACW, or FAC: 100% (A/B)

Prevalence Index worksheet:

Total % Cover of:	Multiply by:
OBL species _____	x 1 = _____
FACW species _____	x 2 = _____
FAC species _____	x 3 = _____
FACU species _____	x 4 = _____
UPL species _____	x 5 = _____
Column Totals: _____	(A) _____ (B) _____

Prevalence Index = B/A = _____

- Hydrophytic Vegetation Indicators:**
- 1 - Rapid Test for Hydrophytic Vegetation
 - 2 - Dominance Test is >50%
 - 3 - Prevalence Index is ≤3.0¹
- Problematic Hydrophytic Vegetation¹ (Explain) _____
- ¹Indicators of hydric soil and wetland hydrology must be present, unless disturbed or problematic.

Definitions of Four Vegetation Strata:

Tree – Woody plants, excluding vines, 3 in. (7.6 cm) or more in diameter at breast height (DBH), regardless of height.

Sapling/Shrub – Woody plants, excluding vines, less than 3 in. DBH and greater than 3.28 ft (1 m) tall.

Herb – All herbaceous (non-woody) plants, regardless of size, and woody plants less than 3.28 ft tall.

Woody vine – All woody vines greater than 3.28 ft in height.

Hydrophytic Vegetation Present? Yes No

Remarks: (If observed, list morphological adaptations below).

SOIL

Sampling Point: WSOP/00F

Profile Description: (Describe to the depth needed to document the Indicator or confirm the absence of indicators.)

Depth (Inches)	Matrix		Redox Features				Texture	Remarks
	Color (moist)	%	Color (moist)	%	Type ¹	Loc ²		
0-2	10YR 2/1	100					Sand	
2-12	2.5Y 5/1	90	10YR 5/6	10	C	PL	SL	
12-20	2.5Y 5/1	100					SL	

¹Type: C=Concentration, D=Depletion, RM=Reduced Matrix, MS=Masked Sand Grains. ²Location: PL=Pore Lining, M=Matrix.

Hydric Soil Indicators: (Applicable to all LRRs, unless otherwise noted.)		Indicators for Problematic Hydric Soils ³ :
<input type="checkbox"/> Histosol (A1)	<input type="checkbox"/> Polyvalue Below Surface (S8) (LRR S, T, U)	<input type="checkbox"/> 1 cm Muck (A9) (LRR O)
<input type="checkbox"/> Histic Epipedon (A2)	<input type="checkbox"/> Thin Dark Surface (S9) (LRR S, T, U)	<input type="checkbox"/> 2 cm Muck (A10) (LRR S)
<input type="checkbox"/> Black Histic (A3)	<input type="checkbox"/> Loamy Mucky Mineral (F1) (LRR O)	<input type="checkbox"/> Reduced Vertic (F18) (outside MLRA 150A,B)
<input type="checkbox"/> Hydrogen Sulfide (A4)	<input type="checkbox"/> Loamy Gleyed Matrix (F2)	<input type="checkbox"/> Piedmont Floodplain Soils (F19) (LRR P, S, T)
<input type="checkbox"/> Stratified Layers (A5)	<input checked="" type="checkbox"/> Depleted Matrix (F3)	<input type="checkbox"/> Anomalous Bright Loamy Soils (F20) (MLRA 153B)
<input type="checkbox"/> Organic Bodies (A6) (LRR P, T, U)	<input type="checkbox"/> Redox Dark Surface (F6)	<input type="checkbox"/> Red Parent Material (TF2)
<input type="checkbox"/> 5 cm Mucky Mineral (A7) (LRR P, T, U)	<input type="checkbox"/> Depleted Dark Surface (F7)	<input type="checkbox"/> Very Shallow Dark Surface (TF12)
<input type="checkbox"/> Muck Presence (A8) (LRR U)	<input type="checkbox"/> Redox Depressions (F8)	<input type="checkbox"/> Other (Explain in Remarks)
<input type="checkbox"/> 1 cm Muck (A9) (LRR P, T)	<input type="checkbox"/> Marl (F10) (LRR U)	
<input type="checkbox"/> Depleted Below Dark Surface (A11)	<input type="checkbox"/> Depleted Ochric (F11) (MLRA 151)	
<input type="checkbox"/> Thick Dark Surface (A12)	<input type="checkbox"/> Iron-Manganese Masses (F12) (LRR O, P, T)	³ Indicators of hydrophytic vegetation and wetland hydrology must be present, unless disturbed or problematic.
<input checked="" type="checkbox"/> Coast Prairie Redox (A16) (MLRA 150A)	<input type="checkbox"/> Umbric Surface (F13) (LRR P, T, U)	
<input type="checkbox"/> Sandy Mucky Mineral (S1) (LRR O, S)	<input type="checkbox"/> Delta Ochric (F17) (MLRA 151)	
<input type="checkbox"/> Sandy Gleyed Matrix (S4)	<input type="checkbox"/> Reduced Vertic (F18) (MLRA 150A, 150B)	
<input type="checkbox"/> Sandy Redox (S5)	<input type="checkbox"/> Piedmont Floodplain Soils (F19) (MLRA 149A)	
<input type="checkbox"/> Stripped Matrix (S6)	<input type="checkbox"/> Anomalous Bright Loamy Soils (F20) (MLRA 149A, 153C, 153D)	
<input type="checkbox"/> Dark Surface (S7) (LRR P, S, T, U)		

Restrictive Layer (if observed):

Type: _____

Depth (Inches): _____

Hydric Soil Present? Yes No

Remarks:

Environmental Field Surveys
Wetland Photo Page



Wetland data point wsop100f_w facing west.



Wetland data point wsop100f_w facing south.

WETLAND DETERMINATION DATA FORM – Atlantic and Gulf Coastal Plain Region

Project/Site: ACP City/County: Southampton Sampling Date: 10/27/15
 Applicant/Owner: DOMINION State: VA Sampling Point: WSOP100EW
 Investigator(s): ESI-R. Turnbull, K. Murphy Section, Township, Range: NA
 Landform (hillslope, terrace, etc.): Headwater Local relief (concave, convex, none): CONCAVE Slope (%): 0-2
 Subregion (LRR or MLRA): LRT Lat: 36.64553 Long: -77.05280 Datum: NAD83
 Soil Map Unit Name: Uchee loamy sand, 6-10% slopes NWI classification: PEM
 Are climatic / hydrologic conditions on the site typical for this time of year? Yes No (If no, explain in Remarks.)
 Are Vegetation , Soil , or Hydrology significantly disturbed? Are "Normal Circumstances" present? Yes No
 Are Vegetation , Soil , or Hydrology naturally problematic? (If needed, explain any answers in Remarks.)

SUMMARY OF FINDINGS – Attach site map showing sampling point locations, transects, important features, etc.

Hydrophytic Vegetation Present? Yes <input checked="" type="checkbox"/> No <input type="checkbox"/> Hydric Soil Present? Yes <input checked="" type="checkbox"/> No <input type="checkbox"/> Wetland Hydrology Present? Yes <input checked="" type="checkbox"/> No <input type="checkbox"/>	Is the Sampled Area within a Wetland? Yes <input checked="" type="checkbox"/> No <input type="checkbox"/>
Remarks:	

HYDROLOGY

Wetland Hydrology Indicators: <u>Primary Indicators (minimum of one is required; check all that apply)</u> <input type="checkbox"/> Surface Water (A1) <input type="checkbox"/> Aquatic Fauna (B13) <input type="checkbox"/> High Water Table (A2) <input type="checkbox"/> Marl Deposits (B15) (LRR U) <input type="checkbox"/> Saturation (A3) <input type="checkbox"/> Hydrogen Sulfide Odor (C1) <input type="checkbox"/> Water Marks (B1) <input checked="" type="checkbox"/> Oxidized Rhizospheres along Living Roots (C3) <input type="checkbox"/> Sediment Deposits (B2) <input type="checkbox"/> Presence of Reduced Iron (C4) <input type="checkbox"/> Drift Deposits (B3) <input type="checkbox"/> Recent Iron Reduction in Tilled Soils (C6) <input type="checkbox"/> Algal Mat or Crust (B4) <input type="checkbox"/> Thin Muck Surface (C7) <input type="checkbox"/> Iron Deposits (B5) <input type="checkbox"/> Other (Explain in Remarks) <input type="checkbox"/> Inundation Visible on Aerial Imagery (B7) <input type="checkbox"/> Water-Stained Leaves (B9)	<u>Secondary Indicators (minimum of two required)</u> <input type="checkbox"/> Surface Soil Cracks (B6) <input type="checkbox"/> Sparsely Vegetated Concave Surface (B8) <input type="checkbox"/> Drainage Patterns (B10) <input type="checkbox"/> Moss Trim Lines (B16) <input type="checkbox"/> Dry-Season Water Table (C2) <input type="checkbox"/> Crayfish Burrows (C8) <input type="checkbox"/> Saturation Visible on Aerial Imagery (C9) <input type="checkbox"/> Geomorphic Position (D2) <input type="checkbox"/> Shallow Aquitard (D3) <input checked="" type="checkbox"/> FAC-Neutral Test (D5) <input type="checkbox"/> Sphagnum moss (D8) (LRR T, U)
Field Observations: Surface Water Present? Yes <input type="checkbox"/> No <input checked="" type="checkbox"/> Depth (inches): <u>NA</u> Water Table Present? Yes <input type="checkbox"/> No <input checked="" type="checkbox"/> Depth (inches): <u>720</u> Saturation Present? (includes capillary fringe) Yes <input type="checkbox"/> No <input checked="" type="checkbox"/> Depth (inches): <u>720</u>	Wetland Hydrology Present? Yes <input checked="" type="checkbox"/> No <input type="checkbox"/>
Describe Recorded Data (stream gauge, monitoring well, aerial photos, previous inspections), if available:	
Remarks:	

VEGETATION (Four Strata) – Use scientific names of plants.

Sampling Point: wsop100e-w

	Absolute % Cover	Dominant Species?	Indicator Status	
Tree Stratum (Plot size: <u>30ft X 30ft</u>)				Dominance Test worksheet:
1. <u>none present</u>				Number of Dominant Species That Are OBL, FACW, or FAC: <u>3</u> (A)
2. _____				Total Number of Dominant Species Across All Strata: <u>3</u> (B)
3. _____				Percent of Dominant Species That Are OBL, FACW, or FAC: <u>100%</u> (A/B)
4. _____				Prevalence Index worksheet:
5. _____				Total % Cover of: _____ Multiply by: _____
6. _____				OBL species _____ x 1 = _____
7. _____				FACW species _____ x 2 = _____
8. _____				FAC species _____ x 3 = _____
				FACU species _____ x 4 = _____
				UPL species _____ x 5 = _____
				Column Totals: _____ (A) _____ (B)
				Prevalence Index = B/A = _____
50% of total cover: _____ 20% of total cover: _____ = Total Cover				Hydrophytic Vegetation Indicators:
Sapling/Shrub Stratum (Plot size: <u>30ft X 30ft</u>)				<input type="checkbox"/> 1 - Rapid Test for Hydrophytic Vegetation
1. <u>none present</u>				<input checked="" type="checkbox"/> 2 - Dominance Test is >50%
2. _____				<input type="checkbox"/> 3 - Prevalence Index is ≤3.0 ¹
3. _____				<input type="checkbox"/> Problematic Hydrophytic Vegetation ¹ (Explain)
4. _____				
5. _____				
6. _____				
7. _____				
8. _____				
				¹ Indicators of hydric soil and welland hydrology must be present, unless disturbed or problematic.
				Definitions of Four Vegetation Strata:
50% of total cover: _____ 20% of total cover: _____ = Total Cover				Tree – Woody plants, excluding vines, 3 in. (7.6 cm) or more in diameter at breast height (DBH), regardless of height.
Herb Stratum (Plot size: <u>30ft X 30ft</u>)				Sapling/Shrub – Woody plants, excluding vines, less than 3 in. DBH and greater than 3.28 ft (1 m) tall.
1. <u>Dichontheium scoparium</u>	<u>25</u>	<u>Y</u>	<u>FACW</u>	Herb – All herbaceous (non-woody) plants, regardless of size, and woody plants less than 3.28 ft tall.
2. <u>Andropogon virginicus</u>	<u>10</u>	<u>N</u>	<u>FAC</u>	Woody vine – All woody vines greater than 3.28 ft in height.
3. <u>Saccharum giganteum</u>	<u>10</u>	<u>N</u>	<u>FACW</u>	
4. <u>Arundinaria gigantea</u>	<u>30</u>	<u>Y</u>	<u>FACW</u>	
5. <u>Agalinis purpurea</u>	<u>2</u>	<u>N</u>	<u>FACW</u>	
6. <u>Scimphyotrichum puniceum</u>	<u>5</u>	<u>N</u>	<u>OBL</u>	
7. <u>Rubus argutus</u>	<u>5</u>	<u>N</u>	<u>FAC</u>	
8. _____				
9. _____				
10. _____				
11. _____				
12. _____				
				Hydrophytic Vegetation Present? Yes <input checked="" type="checkbox"/> No <input type="checkbox"/>
50% of total cover: <u>43.5</u> 20% of total cover: <u>17.4</u> = Total Cover				
Woody Vine Stratum (Plot size: <u>30ft X 30ft</u>)				
1. <u>Vitis rotundifolia</u>	<u>2</u>	<u>Y</u>	<u>FAC</u>	
2. _____				
3. _____				
4. _____				
5. _____				
50% of total cover: <u>1</u> 20% of total cover: <u>0.4</u> = Total Cover				
Remarks: (If observed, list morphological adaptations below).				

SOIL

Sampling Point: ws0p100 e-w

Profile Description: (Describe to the depth needed to document the indicator or confirm the absence of indicators.)

Depth (inches)	Matrix		Redox Features				Texture	Remarks
	Color (moist)	%	Color (moist)	%	Type ¹	Loc ²		
0-16	2.5Y 5/1	90	10YR 5/6	10	C	PL	SL	
16-20	2.5Y 5/1	100					SL	

¹Type: C=Concentration, D=Depletion, RM=Reduced Matrix, MS=Masked Sand Grains.

²Location: PL=Pore Lining, M=Matrix.

Hydric Soil Indicators: (Applicable to all LRRs, unless otherwise noted.)

Indicators for Problematic Hydric Soils³:

- | | | |
|--|---|---|
| <input type="checkbox"/> Histosol (A1) | <input type="checkbox"/> Polyvalue Below Surface (S8) (LRR S, T, U) | <input type="checkbox"/> 1 cm Muck (A9) (LRR O) |
| <input type="checkbox"/> Histic Epipedon (A2) | <input type="checkbox"/> Thin Dark Surface (S9) (LRR S, T, U) | <input type="checkbox"/> 2 cm Muck (A10) (LRR S) |
| <input type="checkbox"/> Black Histic (A3) | <input type="checkbox"/> Loamy Mucky Mineral (F1) (LRR O) | <input type="checkbox"/> Reduced Vertic (F18) (outside MLRA 150A,B) |
| <input type="checkbox"/> Hydrogen Sulfide (A4) | <input type="checkbox"/> Loamy Gleyed Matrix (F2) | <input type="checkbox"/> Piedmont Floodplain Soils (F19) (LRR P, S, T) |
| <input type="checkbox"/> Stratified Layers (A5) | <input checked="" type="checkbox"/> Depleted Matrix (F3) | <input type="checkbox"/> Anomalous Bright Loamy Soils (F20) (MLRA 153B) |
| <input type="checkbox"/> Organic Bodies (A6) (LRR P, T, U) | <input type="checkbox"/> Redox Dark Surface (F6) | <input type="checkbox"/> Red Parent Material (TF2) |
| <input type="checkbox"/> 5 cm Mucky Mineral (A7) (LRR P, T, U) | <input type="checkbox"/> Depleted Dark Surface (F7) | <input type="checkbox"/> Very Shallow Dark Surface (TF12) |
| <input type="checkbox"/> Muck Presence (A8) (LRR U) | <input type="checkbox"/> Redox Depressions (F8) | <input type="checkbox"/> Other (Explain in Remarks) |
| <input type="checkbox"/> 1 cm Muck (A9) (LRR P, T) | <input type="checkbox"/> Marl (F10) (LRR U) | |
| <input type="checkbox"/> Depleted Below Dark Surface (A11) | <input type="checkbox"/> Depleted Ochric (F11) (MLRA 151) | |
| <input type="checkbox"/> Thick Dark Surface (A12) | <input type="checkbox"/> Iron-Manganese Masses (F12) (LRR O, P, T) | |
| <input type="checkbox"/> Coast Prairie Redox (A16) (MLRA 150A) | <input type="checkbox"/> Umbric Surface (F13) (LRR P, T, U) | |
| <input type="checkbox"/> Sandy Mucky Mineral (S1) (LRR O, S) | <input type="checkbox"/> Delta Ochric (F17) (MLRA 151) | |
| <input type="checkbox"/> Sandy Gleyed Matrix (S4) | <input type="checkbox"/> Reduced Vertic (F18) (MLRA 150A, 150B) | |
| <input type="checkbox"/> Sandy Redox (S5) | <input type="checkbox"/> Piedmont Floodplain Soils (F19) (MLRA 149A) | |
| <input type="checkbox"/> Stripped Matrix (S6) | <input type="checkbox"/> Anomalous Bright Loamy Soils (F20) (MLRA 149A, 153C, 153D) | |
| <input type="checkbox"/> Dark Surface (S7) (LRR P, S, T, U) | | |

³Indicators of hydrophytic vegetation and wetland hydrology must be present, unless disturbed or problematic.

Restrictive Layer (if observed):

Type: _____
 Depth (inches): _____

Hydric Soil Present? Yes No

Remarks:

Environmental Field Surveys
Wetland Photo Page



Wetland data point wsop100e_w facing northeast.



Wetland data point wsop100e_w facing southeast.

WETLAND DETERMINATION DATA FORM – Atlantic and Gulf Coastal Plain Region

Project/Site: ACP City/County: Southampton Sampling Date: 10/27/15
 Applicant/Owner: Dominion State: VA Sampling Point: wsopleo-4
 Investigator(s): Est-R. Turnbull, K. Murphy Section, Township, Range: NA
 Landform (hillslope, terrace, etc.): hillslope Local relief (concave, convex, none): convex Slope (%): 2-4
 Subregion (LRR or MLRA): LRR T Lat: 36.64550 Long: -77.05291 Datum: NAD83
 Soil Map Unit Name: Uchee loamy sand, 6-10% slopes NWI classification: NA
 Are climatic / hydrologic conditions on the site typical for this time of year? Yes No (If no, explain in Remarks.)
 Are Vegetation , Soil , or Hydrology significantly disturbed? Are "Normal Circumstances" present? Yes No
 Are Vegetation , Soil , or Hydrology naturally problematic? (If needed, explain any answers in Remarks.)

SUMMARY OF FINDINGS – Attach site map showing sampling point locations, transects, important features, etc.

Hydrophytic Vegetation Present? Yes <input checked="" type="checkbox"/> No <input type="checkbox"/> Hydric Soil Present? Yes <input type="checkbox"/> No <input checked="" type="checkbox"/> Wetland Hydrology Present? Yes <input type="checkbox"/> No <input checked="" type="checkbox"/>	Is the Sampled Area within a Wetland? Yes <input type="checkbox"/> No <input checked="" type="checkbox"/>
Remarks:	

HYDROLOGY

Wetland Hydrology Indicators: <u>Primary Indicators (minimum of one is required; check all that apply)</u> <input type="checkbox"/> Surface Water (A1) <input type="checkbox"/> Aquatic Fauna (B13) <input type="checkbox"/> High Water Table (A2) <input type="checkbox"/> Marl Deposits (B15) (LRR U) <input type="checkbox"/> Saturation (A3) <input type="checkbox"/> Hydrogen Sulfide Odor (C1) <input type="checkbox"/> Water Marks (B1) <input type="checkbox"/> Oxidized Rhizospheres along Living Roots (C3) <input type="checkbox"/> Sediment Deposits (B2) <input type="checkbox"/> Presence of Reduced Iron (C4) <input type="checkbox"/> Drift Deposits (B3) <input type="checkbox"/> Recent Iron Reduction in Tilled Soils (C6) <input type="checkbox"/> Algal Mat or Crust (B4) <input type="checkbox"/> Thin Muck Surface (C7) <input type="checkbox"/> Iron Deposits (B5) <input type="checkbox"/> Other (Explain in Remarks) <input type="checkbox"/> Inundation Visible on Aerial Imagery (B7) <input type="checkbox"/> Water-Stained Leaves (B9)	<u>Secondary Indicators (minimum of two required)</u> <input type="checkbox"/> Surface Soil Cracks (B8) <input type="checkbox"/> Sparsely Vegetated Concave Surface (B8) <input type="checkbox"/> Drainage Patterns (B10) <input type="checkbox"/> Moss Trim Lines (B16) <input type="checkbox"/> Dry-Season Water Table (C2) <input type="checkbox"/> Crayfish Burrows (C8) <input type="checkbox"/> Saturation Visible on Aerial Imagery (C9) <input type="checkbox"/> Geomorphic Position (D2) <input type="checkbox"/> Shallow Aquitard (D3) <input checked="" type="checkbox"/> FAC-Neutral Test (D5) <input type="checkbox"/> Sphagnum moss (D8) (LRR T, U)
Field Observations: Surface Water Present? Yes <input type="checkbox"/> No <input checked="" type="checkbox"/> Depth (inches): <u>NA</u> Water Table Present? Yes <input type="checkbox"/> No <input checked="" type="checkbox"/> Depth (inches): <u>720</u> Saturation Present? (includes capillary fringe) Yes <input type="checkbox"/> No <input checked="" type="checkbox"/> Depth (inches): <u>720</u>	Wetland Hydrology Present? Yes <input type="checkbox"/> No <input checked="" type="checkbox"/>
Describe Recorded Data (stream gauge, monitoring well, aerial photos, previous inspections), if available:	
Remarks:	

WSOP100-U

VEGETATION (Four Strata) – Use scientific names of plants.

Sampling Point: _____

Tree Stratum (Plot size: <u>30ft X 30ft</u>)	Absolute % Cover	Dominant Species?	Indicator Status	Dominance Test worksheet:
1. <u>NONE Present</u>				Number of Dominant Species That Are OBL, FACW, or FAC: <u>2</u> (A)
2. _____				Total Number of Dominant Species Across All Strata: <u>2</u> (B)
3. _____				Percent of Dominant Species That Are OBL, FACW, or FAC: <u>100%</u> (A/B)
4. _____				Prevalence Index worksheet: Total % Cover of: _____ Multiply by: _____ OBL species _____ x 1 = _____ FACW species _____ x 2 = _____ FAC species _____ x 3 = _____ FACU species _____ x 4 = _____ UPL species _____ x 5 = _____ Column Totals: _____ (A) _____ (B) Prevalence Index = B/A = _____
5. _____				
6. _____				
7. _____				
8. _____				
0 = Total Cover 50% of total cover: _____ 20% of total cover: _____				
Sapling/Shrub Stratum (Plot size: <u>30ft X 30ft</u>)				
1. <u>NONE Present</u>				Hydrophytic Vegetation Indicators: <input type="checkbox"/> 1 - Rapid Test for Hydrophytic Vegetation <input checked="" type="checkbox"/> 2 - Dominance Test is >50% <input type="checkbox"/> 3 - Prevalence Index is ≤3.0 ¹ <input type="checkbox"/> Problematic Hydrophytic Vegetation ¹ (Explain)
2. _____				
3. _____				
4. _____				
5. _____				
0 = Total Cover 50% of total cover: _____ 20% of total cover: _____				
Herb Stratum (Plot size: <u>30ft X 30ft</u>)				
1. <u>Alfandaria gigantea</u>	<u>10</u>	<u>N</u>	<u>FACW</u>	¹ Indicators of hydric soil and wetland hydrology must be present, unless disturbed or problematic. Definitions of Four Vegetation Strata: Tree – Woody plants, excluding vines, 3 in. (7.6 cm) or more in diameter at breast height (DBH), regardless of height. Sapling/Shrub – Woody plants, excluding vines, less than 3 in. DBH and greater than 3.28 ft (1 m) tall. Herb – All herbaceous (non-woody) plants, regardless of size, and woody plants less than 3.28 ft tall. Woody vine – All woody vines greater than 3.28 ft in height.
2. <u>Dichanthelium scoparium</u>	<u>35</u>	<u>Y</u>	<u>FACW</u>	
3. <u>Sarcophyllum giganteum</u>	<u>10</u>	<u>N</u>	<u>FACW</u>	
4. <u>Agalinis purpurea</u>	<u>5</u>	<u>N</u>	<u>OBI</u>	
5. <u>Rubus argutus</u>	<u>5</u>	<u>N</u>	<u>FAC</u>	
6. <u>Eupatorium capillifolium</u>	<u>2</u>	<u>N</u>	<u>FACU</u>	
7. <u>Andropogon virginicus</u>	<u>5</u>	<u>N</u>	<u>FAC</u>	
8. _____				
9. _____				
10. _____				
11. _____				
12. _____				
72 = Total Cover 50% of total cover: <u>36</u> 20% of total cover: <u>14.4</u>				
Woody Vine Stratum (Plot size: <u>30ft X 30ft</u>)				
1. <u>Vitis rotundifolia</u>	<u>5</u>	<u>Y</u>	<u>FAC</u>	Hydrophytic Vegetation Present? Yes <input checked="" type="checkbox"/> No <input type="checkbox"/>
2. _____				
3. _____				
4. _____				
5. _____				
5 = Total Cover 50% of total cover: <u>2.5</u> 20% of total cover: <u>1</u>				
Remarks: (If observed, list morphological adaptations below).				

SOIL

Sampling Point: WSCP/00-u

Profile Description: (Describe to the depth needed to document the indicator or confirm the absence of indicators.)

Depth (inches)	Matrix		Redox Features				Texture	Remarks
	Color (moist)	%	Color (moist)	%	Type ¹	Loc ²		
0-8	2.5Y4/2	100					Sand	
8-15	2.5Y4/3	100					Sand	
15-20	2.5Y5/3	100					Sand	

¹Type: C=Concentration, D=Depletion, RM=Reduced Matrix, MS=Masked Sand Grains.

²Location: PL=Pore Lining, M=Matrix.

Hydric Soil Indicators: (Applicable to all LRRs, unless otherwise noted.)

Indicators for Problematic Hydric Soils³:

- | | | |
|--|---|---|
| <input type="checkbox"/> Histosol (A1) | <input type="checkbox"/> Polyvalue Below Surface (S8) (LRR S, T, U) | <input type="checkbox"/> 1 cm Muck (A9) (LRR O) |
| <input type="checkbox"/> Histic Epipedon (A2) | <input type="checkbox"/> Thin Dark Surface (S9) (LRR S, T, U) | <input type="checkbox"/> 2 cm Muck (A10) (LRR S) |
| <input type="checkbox"/> Black Histic (A3) | <input type="checkbox"/> Loamy Mucky Mineral (F1) (LRR O) | <input type="checkbox"/> Reduced Vertic (F18) (outside MLRA 150A,B) |
| <input type="checkbox"/> Hydrogen Sulfide (A4) | <input type="checkbox"/> Loamy Gleyed Matrix (F2) | <input type="checkbox"/> Piedmont Floodplain Soils (F19) (LRR P, S, T) |
| <input type="checkbox"/> Stratified Layers (A5) | <input type="checkbox"/> Depleted Matrix (F3) | <input type="checkbox"/> Anomalous Bright Loamy Soils (F20) (MLRA 153B) |
| <input type="checkbox"/> Organic Bodies (A6) (LRR P, T, U) | <input type="checkbox"/> Redox Dark Surface (F6) | <input type="checkbox"/> Red Parent Material (TF2) |
| <input type="checkbox"/> 5 cm Mucky Mineral (A7) (LRR P, T, U) | <input type="checkbox"/> Depleted Dark Surface (F7) | <input type="checkbox"/> Very Shallow Dark Surface (TF12) |
| <input type="checkbox"/> Muck Presence (A8) (LRR U) | <input type="checkbox"/> Redox Depressions (F8) | <input type="checkbox"/> Other (Explain in Remarks) |
| <input type="checkbox"/> 1 cm Muck (A9) (LRR P, T) | <input type="checkbox"/> Marl (F10) (LRR U) | |
| <input type="checkbox"/> Depleted Below Dark Surface (A11) | <input type="checkbox"/> Depleted Ochric (F11) (MLRA 151) | |
| <input type="checkbox"/> Thick Dark Surface (A12) | <input type="checkbox"/> Iron-Manganese Masses (F12) (LRR O, P, T) | ³ Indicators of hydrophytic vegetation and wetland hydrology must be present, unless disturbed or problematic. |
| <input type="checkbox"/> Coast Prairie Redox (A16) (MLRA 150A) | <input type="checkbox"/> Umbric Surface (F13) (LRR P, T, U) | |
| <input type="checkbox"/> Sandy Mucky Mineral (S1) (LRR O, S) | <input type="checkbox"/> Delta Ochric (F17) (MLRA 151) | |
| <input type="checkbox"/> Sandy Gleyed Matrix (S4) | <input type="checkbox"/> Reduced Vertic (F18) (MLRA 150A, 150B) | |
| <input type="checkbox"/> Sandy Redox (S5) | <input type="checkbox"/> Piedmont Floodplain Soils (F19) (MLRA 149A) | |
| <input type="checkbox"/> Stripped Matrix (S6) | <input type="checkbox"/> Anomalous Bright Loamy Soils (F20) (MLRA 149A, 153C, 153D) | |
| <input type="checkbox"/> Dark Surface (S7) (LRR P, S, T, U) | | |

Restrictive Layer (if observed):

Type: _____
 Depth (inches): _____

Hydric Soil Present? Yes _____ No

Remarks:

Environmental Field Surveys
Wetland Photo Page



Upland data point wsop100_u facing southwest.



Upland data point wsop100_u facing northwest.

WETLAND DETERMINATION DATA FORM – Atlantic and Gulf Coastal Plain Region

Project/Site: SE Reliability Project City/County: NA/Southampton Sampling Date: 08/19/14
 Applicant/Owner: Dominion Transmission State: VA Sampling Point: WSOLO15F-W
 Investigator(s): W. Medlin, R. Sheridan Section, Township, Range: NA
 Landform (hillslope, terrace, etc.): bottomland Local relief (concave, convex, none): concave Slope (%): 0-1
 Subregion (LRR or MLRA): LRR T Lat: 36.646276791 Long: -77.050505281 Datum: NAD 1983
 Soil Map Unit Name: Tomotley sandy loam, 0 to 2% slopes, rarely flooded NWI classification: NA
 Are climatic / hydrologic conditions on the site typical for this time of year? Yes No (If no, explain in Remarks.)
 Are Vegetation , Soil , or Hydrology significantly disturbed? Are "Normal Circumstances" present? Yes No
 Are Vegetation , Soil , or Hydrology naturally problematic? (If needed, explain any answers in Remarks.)

SUMMARY OF FINDINGS – Attach site map showing sampling point locations, transects, important features, etc.

Hydrophytic Vegetation Present? Yes <input checked="" type="checkbox"/> No <input type="checkbox"/> Hydric Soil Present? Yes <input checked="" type="checkbox"/> No <input type="checkbox"/> Wetland Hydrology Present? Yes <input checked="" type="checkbox"/> No <input type="checkbox"/>	Is the Sampled Area within a Wetland? Yes <input checked="" type="checkbox"/> No <input type="checkbox"/>
Remarks: <u>This area is a bottomland HW forested wetland system w/ drainage patterns. Some of this area has been planted w/ loblolly pine and bedded. Bedding is prominent west of the wetland boundary such that hydrology appears to have been removed. All 3 criteria are met. Area is a wetland.</u> <u>*PHOTOS # 100-0641 to 0645 Soils, N, E, S, W (w/ camera)</u>	

HYDROLOGY

Wetland Hydrology Indicators: <u>Primary Indicators (minimum of one is required; check all that apply)</u> <input type="checkbox"/> Surface Water (A1) <input type="checkbox"/> Aquatic Fauna (B13) <input type="checkbox"/> High Water Table (A2) <input type="checkbox"/> Marl Deposits (B15) (LRR U) <input type="checkbox"/> Saturation (A3) <input type="checkbox"/> Hydrogen Sulfide Odor (C1) <input type="checkbox"/> Water Marks (B1) <input type="checkbox"/> Oxidized Rhizospheres along Living Roots (C3) <input type="checkbox"/> Sediment Deposits (B2) <input type="checkbox"/> Presence of Reduced Iron (C4) <input type="checkbox"/> Drift Deposits (B3) <input type="checkbox"/> Recent Iron Reduction in Tilled Soils (C6) <input type="checkbox"/> Algal Mat or Crust (B4) <input type="checkbox"/> Thin Muck Surface (C7) <input type="checkbox"/> Iron Deposits (B5) <input type="checkbox"/> Other (Explain in Remarks) <input type="checkbox"/> Inundation Visible on Aerial Imagery (B7) <input checked="" type="checkbox"/> Water-Stained Leaves (B9)	<u>Secondary Indicators (minimum of two required)</u> <input type="checkbox"/> Surface Soil Cracks (B6) <input type="checkbox"/> Sparsely Vegetated Concave Surface (B8) <input checked="" type="checkbox"/> Drainage Patterns (B10) <input type="checkbox"/> Moss Trim Lines (B16) <input type="checkbox"/> Dry-Season Water Table (C2) <input type="checkbox"/> Crayfish Burrows (C8) <input type="checkbox"/> Saturation Visible on Aerial Imagery (C9) <input checked="" type="checkbox"/> Geomorphic Position (D2) <input type="checkbox"/> Shallow Aquitard (D3) <input type="checkbox"/> FAC-Neutral Test (D5) <input type="checkbox"/> Sphagnum moss (D8) (LRR T, U)
---	---

Field Observations: Surface Water Present? Yes <input type="checkbox"/> No <input checked="" type="checkbox"/> Depth (inches): <u>NA</u> Water Table Present? Yes <input type="checkbox"/> No <input checked="" type="checkbox"/> Depth (inches): <u>NA</u> Saturation Present? (includes capillary fringe) Yes <input type="checkbox"/> No <input checked="" type="checkbox"/> Depth (inches): <u>NA</u>	Wetland Hydrology Present? Yes <input checked="" type="checkbox"/> No <input type="checkbox"/>
---	--

Describe Recorded Data (stream gauge, monitoring well, aerial photos, previous inspections), if available:
NA

Remarks: Hydrology criteria is met.

VEGETATION (Five Strata) – Use scientific names of plants.

Sampling Point: WSOLO1SF_W

Tree Stratum (Plot size: <u>30 ft</u>)	Absolute % Cover	Dominant Species?	Indicator Status
1. <u>Pinus taeda</u>	<u>65</u>	<u>Y</u>	<u>FAC</u>
2. <u>Acer rubrum</u>	<u>15</u>	<u>N</u>	<u>FAC</u>
3. <u>Liquidambar styraciflua</u>	<u>10</u>	<u>N</u>	<u>FAC</u>
4. _____	_____	_____	_____
5. _____	_____	_____	_____
6. _____	_____	_____	_____

90 = Total Cover
50% of total cover: 45 20% of total cover: 18

Sapling Stratum (Plot size: <u>15 ft</u>)	Absolute % Cover	Dominant Species?	Indicator Status
1. <u>Liquidambar styraciflua</u>	<u>60</u>	<u>Y</u>	<u>FAC</u>
2. <u>Acer rubrum</u>	<u>15</u>	<u>NY</u>	<u>FAC</u>
3. _____	_____	_____	_____
4. _____	_____	_____	_____
5. _____	_____	_____	_____
6. _____	_____	_____	_____

75 = Total Cover
50% of total cover: 37.5 20% of total cover: 15

Shrub Stratum (Plot size: <u>15 ft</u>)	Absolute % Cover	Dominant Species?	Indicator Status
1. <u>Acer rubrum</u>	<u>40</u>	<u>Y</u>	<u>FAC</u>
2. _____	_____	_____	_____
3. _____	_____	_____	_____
4. _____	_____	_____	_____
5. _____	_____	_____	_____
6. _____	_____	_____	_____

40 = Total Cover
50% of total cover: 20 20% of total cover: 8

Herb Stratum (Plot size: <u>10 ft</u>)	Absolute % Cover	Dominant Species?	Indicator Status
1. <u>Carex squarrosa</u>	<u>5</u>	<u>Y</u>	<u>FACW</u>
2. <u>Rhynchospora corniculata</u>	<u>5</u>	<u>Y</u>	<u>OBL</u>
3. <u>Boehmeria cylindrica</u>	<u>5</u>	<u>Y</u>	<u>FACW</u>
4. <u>Murdannia keiskei</u>	<u>5</u>	<u>Y</u>	<u>OBL</u>
5. <u>Juncus coriaceus</u>	<u>5</u>	<u>Y</u>	<u>FACW</u>
6. _____	_____	_____	_____
7. _____	_____	_____	_____
8. _____	_____	_____	_____
9. _____	_____	_____	_____
10. _____	_____	_____	_____
11. _____	_____	_____	_____

25 = Total Cover
50% of total cover: 12.5 20% of total cover: 5

Woody Vine Stratum (Plot size: <u>30 ft</u>)	Absolute % Cover	Dominant Species?	Indicator Status
1. <u>Campsis radicans</u>	<u>5</u>	<u>Y</u>	<u>FAC</u>
2. <u>Smilax rotundifolia</u>	<u>5</u>	<u>Y</u>	<u>FAC</u>
3. _____	_____	_____	_____
4. _____	_____	_____	_____
5. _____	_____	_____	_____

10 = Total Cover
50% of total cover: 5 20% of total cover: 2

Dominance Test worksheet:

Number of Dominant Species That Are OBL, FACW, or FAC: 11 (A)

Total Number of Dominant Species Across All Strata: 11 (B)

Percent of Dominant Species That Are OBL, FACW, or FAC: 100% (A/B)

Prevalence Index worksheet:

Total % Cover of:	Multiply by:
OBL species <u>10</u>	x 1 = <u>10</u>
FACW species <u>15</u>	x 2 = <u>30</u>
FAC species <u>215</u>	x 3 = <u>645</u>
FACU species <u>0</u>	x 4 = <u>0</u>
UPL species <u>0</u>	x 5 = <u>0</u>
Column Totals: <u>240</u> (A)	<u>685</u> (B)

Prevalence Index = B/A = 2.85

- Hydrophytic Vegetation Indicators:**
- 1 - Rapid Test for Hydrophytic Vegetation
 - 2 - Dominance Test is >50%
 - 3 - Prevalence Index is ≤3.0¹
 - Problematic Hydrophytic Vegetation¹ (Explain)
- ¹Indicators of hydric soil and wetland hydrology must be present, unless disturbed or problematic.

Definitions of Five Vegetation Strata:

Tree – Woody plants, excluding woody vines, approximately 20 ft (6 m) or more in height and 3 in. (7.6 cm) or larger in diameter at breast height (DBH).

Sapling – Woody plants, excluding woody vines, approximately 20 ft (6 m) or more in height and less than 3 in. (7.6 cm) DBH.

Shrub – Woody plants, excluding woody vines, approximately 3 to 20 ft (1 to 6 m) in height.

Herb – All herbaceous (non-woody) plants, including herbaceous vines, regardless of size, and woody plants, except woody vines, less than approximately 3 ft (1 m) in height.

Woody vine – All woody vines, regardless of height.

Hydrophytic Vegetation Present?

Yes No

Remarks: (If observed, list morphological adaptations below).
Hydrophytic vegetation criteria is met.

SOIL

Sampling Point: **WS02015F-W**

Profile Description: (Describe to the depth needed to document the indicator or confirm the absence of indicators.)

Depth (inches)	Matrix		Redox Features				Texture	Remarks
	Color (moist)	%	Color (moist)	%	Type ¹	Loc ²		
0-4	10YR 3/1	100	-	-	-	-	Silt loam	
4-10	10YR 5/1	35	7.5YR 4/6	30	C	PL/M	Fine sandy clay loam	* some charcoal observed
	10YR 3/1	35						
10-20	10YR 5/1	75	7.5YR 5/8	25	C	PL	Fine sandy clay loam	

¹Type: C=Concentration, D=Depletion, RM=Reduced Matrix, MS=Masked Sand Grains.

²Location: PL=Pore Lining, M=Matrix.

Hydric Soil Indicators: (Applicable to all LRRs, unless otherwise noted.)

Indicators for Problematic Hydric Soils³:

- Histosol (A1)
- Histic Epipedon (A2)
- Black Histic (A3)
- Hydrogen Sulfide (A4)
- Stratified Layers (A5)
- Organic Bodies (A6) (LRR P, T, U)
- 5 cm Mucky Mineral (A7) (LRR P, T, U)
- Muck Presence (A8) (LRR U)
- 1 cm Muck (A9) (LRR P, T)
- Depleted Below Dark Surface (A11)
- Thick Dark Surface (A12)
- Coast Prairie Redox (A16) (MLRA 150A)
- Sandy Mucky Mineral (S1) (LRR O, S)
- Sandy Gleyed Matrix (S4)
- Sandy Redox (S5)
- Stripped Matrix (S6)
- Dark Surface (S7) (LRR P, S, T, U)

- Polyvalue Below Surface (S8) (LRR S, T, U)
- Thin Dark Surface (S9) (LRR S, T, U)
- Loamy Mucky Mineral (F1) (LRR O)
- Loamy Gleyed Matrix (F2)
- Depleted Matrix (F3)
- Redox Dark Surface (F6)
- Depleted Dark Surface (F7)
- Redox Depressions (F8)
- Marl (F10) (LRR U)
- Depleted Ochric (F11) (MLRA 151)
- Iron-Manganese Masses (F12) (LRR O, P, T)
- Umbric Surface (F13) (LRR P, T, U)
- Delta Ochric (F17) (MLRA 151)
- Reduced Vertic (F18) (MLRA 150A, 150B)
- Piedmont Floodplain Soils (F19) (MLRA 149A)
- Anomalous Bright Loamy Soils (F20) (MLRA 149A, 153C, 153D)

- 1 cm Muck (A9) (LRR O)
- 2 cm Muck (A10) (LRR S)
- Reduced Vertic (F18) (outside MLRA 150A,B)
- Piedmont Floodplain Soils (F19) (LRR P, S, T)
- Anomalous Bright Loamy Soils (F20) (MLRA 153B)
- Red Parent Material (TF2)
- Very Shallow Dark Surface (TF12)
- Other (Explain in Remarks)

³Indicators of hydrophytic vegetation and wetland hydrology must be present, unless disturbed or problematic.

Restrictive Layer (if observed):

Type: NA
 Depth (inches): NA

Hydric Soil Present? Yes No

Remarks: Hydric soils criteria is met.



Wetland data point wsol015f_w facing north



Wetland data point wsol015f_w facing south



Wetland data point wsol015f_w soil sample

WETLAND DETERMINATION DATA FORM – Atlantic and Gulf Coastal Plain Region

Project/Site: SE Reliability Project City/County: NA/Southampton Sampling Date: 08/19/2014
 Applicant/Owner: Dominion Transmission State: VA Sampling Point: NSOLOISE_W
 Investigator(s): W. Medlin, R. Sheridan Section, Township, Range: NA
 Landform (hillslope, terrace, etc.): Wet Swale/drainage Local relief (concave, convex, none): CONCAVE Slope (%): 0-2
 Subregion (LRR or MLRA): LRR T Lat: 36.646040010 Long: -77.050844161 Datum: NAD 1983
 Soil Map Unit Name: Tomitely sandy loam, 0 to 2% slopes, rarely Flooded NWI classification: NA
 Are climatic / hydrologic conditions on the site typical for this time of year? Yes No (If no, explain in Remarks.)
 Are Vegetation , Soil , or Hydrology significantly disturbed? Are "Normal Circumstances" present? Yes No
 Are Vegetation , Soil , or Hydrology naturally problematic? (If needed, explain any answers in Remarks.)

SUMMARY OF FINDINGS – Attach site map showing sampling point locations, transects, important features, etc.

Hydrophytic Vegetation Present? Yes <input checked="" type="checkbox"/> No <input type="checkbox"/> Hydric Soil Present? Yes <input checked="" type="checkbox"/> No <input type="checkbox"/> Wetland Hydrology Present? Yes <input checked="" type="checkbox"/> No <input type="checkbox"/>	Is the Sampled Area within a Wetland? Yes <input checked="" type="checkbox"/> No <input type="checkbox"/>
Remarks: <u>This area is a drainage swale filled with emergent hydrophytes located within an overhead transmission line ROW. Vegetation appears to be managed w/ herbicide. All 3 criteria are met. Area is a wetland.</u> <u>PHOTOS #100-0651 to 0655 Soils, N,E,S,W (w/ M Camera)</u>	

HYDROLOGY

Wetland Hydrology Indicators: Primary Indicators (minimum of one is required; check all that apply) <input type="checkbox"/> Surface Water (A1) <input type="checkbox"/> Aquatic Fauna (B13) <input type="checkbox"/> High Water Table (A2) <input type="checkbox"/> Marl Deposits (B15) (LRR U) <input type="checkbox"/> Saturation (A3) <input type="checkbox"/> Hydrogen Sulfide Odor (C1) <input type="checkbox"/> Water Marks (B1) <input type="checkbox"/> Oxidized Rhizospheres along Living Roots (C3) <input type="checkbox"/> Sediment Deposits (B2) <input type="checkbox"/> Presence of Reduced Iron (C4) <input type="checkbox"/> Drift Deposits (B3) <input type="checkbox"/> Recent Iron Reduction in Tilled Soils (C6) <input type="checkbox"/> Algal Mat or Crust (B4) <input type="checkbox"/> Thin Muck Surface (C7) <input type="checkbox"/> Iron Deposits (B5) <input type="checkbox"/> Other (Explain in Remarks) <input type="checkbox"/> Inundation Visible on Aerial Imagery (B7) <input type="checkbox"/> Water-Stained Leaves (B9)	Secondary Indicators (minimum of two required) <input type="checkbox"/> Surface Soil Cracks (B6) <input checked="" type="checkbox"/> Sparsely Vegetated Concave Surface (B8) <input checked="" type="checkbox"/> Drainage Patterns (B10) <input type="checkbox"/> Moss Trim Lines (B16) <input type="checkbox"/> Dry-Season Water Table (C2) <input type="checkbox"/> Crayfish Burrows (C8) <input type="checkbox"/> Saturation Visible on Aerial Imagery (C9) <input checked="" type="checkbox"/> Geomorphic Position (D2) <input type="checkbox"/> Shallow Aquitard (D3) <input checked="" type="checkbox"/> FAC-Neutral Test (D5) <input type="checkbox"/> Sphagnum moss (D8) (LRR T, U)
Field Observations: Surface Water Present? Yes <input type="checkbox"/> No <input checked="" type="checkbox"/> Depth (inches): <u>NA</u> Water Table Present? Yes <input type="checkbox"/> No <input checked="" type="checkbox"/> Depth (inches): <u>NA</u> Saturation Present? (includes capillary fringe) Yes <input type="checkbox"/> No <input checked="" type="checkbox"/> Depth (inches): <u>NA</u>	Wetland Hydrology Present? Yes <input checked="" type="checkbox"/> No <input type="checkbox"/>
Describe Recorded Data (stream gauge, monitoring well, aerial photos, previous inspections), if available: <u>NA</u>	
Remarks: <u>Hydrology criteria is met.</u>	

VEGETATION (Five Strata) – Use scientific names of plants.

Sampling Point: WSOLOISE_W

Tree Stratum (Plot size: 30 ft)

	Absolute % Cover	Dominant Species?	Indicator Status
1. <u>NA</u>			
2. _____			
3. _____			
4. _____			
5. _____			
6. _____			

_____ = Total Cover

50% of total cover: _____ 20% of total cover: _____

Sapling Stratum (Plot size: 15 ft)

1. <u>NA</u>			
2. _____			
3. _____			
4. _____			
5. _____			
6. _____			

_____ = Total Cover

50% of total cover: _____ 20% of total cover: _____

Shrub Stratum (Plot size: 15 ft)

1. <u>NA</u>			
2. _____			
3. _____			
4. _____			
5. _____			
6. _____			

_____ = Total Cover

50% of total cover: _____ 20% of total cover: _____

Herb Stratum (Plot size: 10 ft)

	Absolute % Cover	Dominant Species?	Indicator Status
1. <u>Juncus effusus</u>	<u>45</u>	<u>Y</u>	<u>FACW</u>
2. Eutrachium <u>Eutrachium maculatum</u>	<u>25</u>	<u>Y</u>	<u>FACW</u>
3. <u>Vernonia noveboracensis</u>	<u>20</u>	<u>N</u>	<u>FACW</u>
4. <u>Panicum hydropiperoides</u>	<u>15</u>	<u>N</u>	<u>OBL</u>
5. <u>Rhexia virginica</u>	<u>5</u>	<u>N</u>	<u>FACW</u>
6. <u>Lycopus virginicus</u>	<u>5</u>	<u>N</u>	<u>OBL</u>
7. <u>Solidago canadensis</u>	<u>5</u>	<u>N</u>	<u>FACW</u>
8. _____			
9. _____			
10. _____			
11. _____			

_____ = Total Cover

50% of total cover: 60 20% of total cover: 24

Woody Vine Stratum (Plot size: 30 ft)

1. <u>NA</u>			
2. _____			
3. _____			
4. _____			
5. _____			

_____ = Total Cover

50% of total cover: _____ 20% of total cover: _____

Remarks: (If observed, list morphological adaptations below).
Hydrophytic vegetation criteria met.

Dominance Test worksheet:

Number of Dominant Species That Are OBL, FACW, or FAC: 2 (A)

Total Number of Dominant Species Across All Strata: 2 (B)

Percent of Dominant Species That Are OBL, FACW, or FAC: 100% (A/B)

Prevalence Index worksheet:

Total % Cover of:	Multiply by:
OBL species <u>20</u>	x 1 = <u>20</u>
FACW species <u>95</u>	x 2 = <u>190</u>
FAC species <u>0</u>	x 3 = <u>0</u>
FACU species <u>5</u>	x 4 = <u>20</u>
UPL species <u>0</u>	x 5 = <u>0</u>
Column Totals: <u>120</u> (A)	<u>230</u> (B)

Prevalence Index = B/A = 1.92

Hydrophytic Vegetation Indicators:

- 1 - Rapid Test for Hydrophytic Vegetation
- 2 - Dominance Test is >50%
- 3 - Prevalence Index is ≤3.0¹
- Problematic Hydrophytic Vegetation¹ (Explain)

¹Indicators of hydric soil and wetland hydrology must be present, unless disturbed or problematic.

Definitions of Five Vegetation Strata:

Tree – Woody plants, excluding woody vines, approximately 20 ft (6 m) or more in height and 3 in. (7.6 cm) or larger in diameter at breast height (DBH).

Sapling – Woody plants, excluding woody vines, approximately 20 ft (6 m) or more in height and less than 3 in. (7.6 cm) DBH.

Shrub – Woody plants, excluding woody vines, approximately 3 to 20 ft (1 to 6 m) in height.

Herb – All herbaceous (non-woody) plants, including herbaceous vines, regardless of size, and woody plants, except woody vines, less than approximately 3 ft (1 m) in height.

Woody vine – All woody vines, regardless of height.

Hydrophytic Vegetation Present?

Yes No

SOIL

Sampling Point: WS0L015E_W

Profile Description: (Describe to the depth needed to document the indicator or confirm the absence of indicators.)

Depth (inches)	Matrix		Redox Features				Texture	Remarks
	Color (moist)	%	Color (moist)	%	Type ¹	Loc ²		
0-1	10YR 3/2	100	-	-	-	-	Silt loam	
1-20	10YR 5/1	80	10YR 5/3	20	C	PL/M	sandy clay loam	

¹Type: C=Concentration, D=Depletion, RM=Reduced Matrix, MS=Masked Sand Grains.

²Location: PL=Pore Lining, M=Matrix.

Hydric Soil Indicators: (Applicable to all LRRs, unless otherwise noted.)

Indicators for Problematic Hydric Soils³:

- | | | |
|--|---|--|
| <input type="checkbox"/> Histosol (A1) | <input type="checkbox"/> Polyvalue Below Surface (S8) (LRR S, T, U) | <input type="checkbox"/> 1 cm Muck (A9) (LRR O) |
| <input type="checkbox"/> Histic Epipedon (A2) | <input type="checkbox"/> Thin Dark Surface (S9) (LRR S, T, U) | <input type="checkbox"/> 2 cm Muck (A10) (LRR S) |
| <input type="checkbox"/> Black Histic (A3) | <input type="checkbox"/> Loamy Mucky Mineral (F1) (LRR O) | <input type="checkbox"/> Reduced Vertic (F18) (outside MLRA 150A,B) |
| <input type="checkbox"/> Hydrogen Sulfide (A4) | <input type="checkbox"/> Loamy Gleyed Matrix (F2) | <input type="checkbox"/> Piedmont Floodplain Soils (F19) (LRR P, S, T) |
| <input type="checkbox"/> Stratified Layers (A5) | <input checked="" type="checkbox"/> Depleted Matrix (F3) | <input type="checkbox"/> Anomalous Bright Loamy Soils (F20) |
| <input type="checkbox"/> Organic Bodies (A6) (LRR P, T, U) | <input type="checkbox"/> Redox Dark Surface (F6) | (MLRA 153B) |
| <input type="checkbox"/> 5 cm Mucky Mineral (A7) (LRR P, T, U) | <input type="checkbox"/> Depleted Dark Surface (F7) | <input type="checkbox"/> Red Parent Material (TF2) |
| <input type="checkbox"/> Muck Presence (A8) (LRR U) | <input type="checkbox"/> Redox Depressions (F8) | <input type="checkbox"/> Very Shallow Dark Surface (TF12) |
| <input type="checkbox"/> 1 cm Muck (A9) (LRR P, T) | <input type="checkbox"/> Marl (F10) (LRR U) | <input type="checkbox"/> Other (Explain in Remarks) |
| <input type="checkbox"/> Depleted Below Dark Surface (A11) | <input type="checkbox"/> Depleted Ochric (F11) (MLRA 151) | |
| <input type="checkbox"/> Thick Dark Surface (A12) | <input type="checkbox"/> Iron-Manganese Masses (F12) (LRR O, P, T) | |
| <input type="checkbox"/> Coast Prairie Redox (A16) (MLRA 150A) | <input type="checkbox"/> Umbric Surface (F13) (LRR P, T, U) | |
| <input type="checkbox"/> Sandy Mucky Mineral (S1) (LRR O, S) | <input type="checkbox"/> Delta Ochric (F17) (MLRA 151) | |
| <input type="checkbox"/> Sandy Gleyed Matrix (S4) | <input type="checkbox"/> Reduced Vertic (F18) (MLRA 150A, 150B) | |
| <input type="checkbox"/> Sandy Redox (S5) | <input type="checkbox"/> Piedmont Floodplain Soils (F19) (MLRA 149A) | |
| <input type="checkbox"/> Stripped Matrix (S6) | <input type="checkbox"/> Anomalous Bright Loamy Soils (F20) (MLRA 149A, 153C, 153D) | |
| <input type="checkbox"/> Dark Surface (S7) (LRR P, S, T, U) | | |

³Indicators of hydrophytic vegetation and wetland hydrology must be present, unless disturbed or problematic.

Restrictive Layer (if observed):

Type: NA
 Depth (inches): NA

Hydric Soil Present? Yes No

Remarks:

Hydric soils criteria met.



Wetland data point wsol015e_w facing east



Wetland data point wsol015e_w facing south



Wetland data point wsol015e_w soil sample

WETLAND DETERMINATION DATA FORM – Atlantic and Gulf Coastal Plain Region

Project/Site: SE Reliability Project City/County: NA/Southampton Sampling Date: 08/19/14
 Applicant/Owner: Dominion Transmission State: VA Sampling Point: WS02015-U
 Investigator(s): W. Medlin, R. Sheridan Section, Township, Range: NA
 Landform (hillslope, terrace, etc.): terrace Local relief (concave, convex, none): convex Slope (%): NA
 Subregion (LRR or MLRA): LRR T Lat: 36.646103473 Long: -77.050531643 Datum: NAD 1983
 Soil Map Unit Name: Tomotley sandy loam, 0 to 2% slopes, rarely flooded NWI classification: NA
 Are climatic / hydrologic conditions on the site typical for this time of year? Yes No (If no, explain in Remarks.)
 Are Vegetation , Soil , or Hydrology significantly disturbed? Are "Normal Circumstances" present? Yes No
 Are Vegetation , Soil , or Hydrology naturally problematic? (If needed, explain any answers in Remarks.)

SUMMARY OF FINDINGS – Attach site map showing sampling point locations, transects, important features, etc.

Hydrophytic Vegetation Present? Yes <input checked="" type="checkbox"/> No <input type="checkbox"/> Hydric Soil Present? Yes <input type="checkbox"/> No <input checked="" type="checkbox"/> Wetland Hydrology Present? Yes <input type="checkbox"/> No <input checked="" type="checkbox"/>	Is the Sampled Area within a Wetland? Yes <input type="checkbox"/> No <input checked="" type="checkbox"/>
Remarks: <u>This area is an upland terrace within an existing overhead powerline ROW. A transmission tower is located approx 15 ft SW of the data point. Vegetation appears to be managed w/ herbicide. All 3 criteria are not met. Area is not a wetland.</u> <u>PHOTOS #100-0646 to 0650 Soils, N,E,S,W (WCM camera)</u>	

HYDROLOGY

Wetland Hydrology Indicators: Primary Indicators (minimum of one is required; check all that apply) <input type="checkbox"/> Surface Water (A1) <input type="checkbox"/> Aquatic Fauna (B13) <input type="checkbox"/> High Water Table (A2) <input type="checkbox"/> Marl Deposits (B15) (LRR U) <input type="checkbox"/> Saturation (A3) <input type="checkbox"/> Hydrogen Sulfide Odor (C1) <input type="checkbox"/> Water Marks (B1) <input type="checkbox"/> Oxidized Rhizospheres along Living Roots (C3) <input type="checkbox"/> Sediment Deposits (B2) <input type="checkbox"/> Presence of Reduced Iron (C4) <input type="checkbox"/> Drift Deposits (B3) <input type="checkbox"/> Recent Iron Reduction in Tilled Soils (C6) <input type="checkbox"/> Algal Mat or Crust (B4) <input type="checkbox"/> Thin Muck Surface (C7) <input type="checkbox"/> Iron Deposits (B5) <input type="checkbox"/> Other (Explain in Remarks) <input type="checkbox"/> Inundation Visible on Aerial Imagery (B7) <input type="checkbox"/> Water-Stained Leaves (B9)	Secondary Indicators (minimum of two required) <input type="checkbox"/> Surface Soil Cracks (B6) <input type="checkbox"/> Sparsely Vegetated Concave Surface (B8) <input type="checkbox"/> Drainage Patterns (B10) <input type="checkbox"/> Moss Trim Lines (B16) <input type="checkbox"/> Dry-Season Water Table (C2) <input type="checkbox"/> Crayfish Burrows (C8) <input type="checkbox"/> Saturation Visible on Aerial Imagery (C9) <input type="checkbox"/> Geomorphic Position (D2) <input type="checkbox"/> Shallow Aquitard (D3) <input type="checkbox"/> FAC-Neutral Test (D5) <input type="checkbox"/> Sphagnum moss (D8) (LRR T, U)
---	--

Field Observations: Surface Water Present? Yes <input type="checkbox"/> No <input checked="" type="checkbox"/> Depth (inches): <u>NA</u> Water Table Present? Yes <input type="checkbox"/> No <input checked="" type="checkbox"/> Depth (inches): <u>NA</u> Saturation Present? (includes capillary fringe) Yes <input type="checkbox"/> No <input checked="" type="checkbox"/> Depth (inches): <u>NA</u>	Wetland Hydrology Present? Yes <input type="checkbox"/> No <input checked="" type="checkbox"/>
---	--

Describe Recorded Data (stream gauge, monitoring well, aerial photos, previous inspections), if available:
NA

Remarks: Hydrology criteria is not met.

VEGETATION (Five Strata) – Use scientific names of plants.

Sampling Point: WS02015-0

Tree Stratum (Plot size: 30 Ft)

	Absolute % Cover	Dominant Species?	Indicator Status
1. <u>NA</u>			
2. _____			
3. _____			
4. _____			
5. _____			
6. _____			

8 = Total Cover
50% of total cover: _____ 20% of total cover: _____

Sapling Stratum (Plot size: 15 Ft)

	Absolute % Cover	Dominant Species?	Indicator Status
1. <u>NA</u>			
2. _____			
3. _____			
4. _____			
5. _____			
6. _____			

8 = Total Cover
50% of total cover: _____ 20% of total cover: _____

Shrub Stratum (Plot size: 15 Ft)

	Absolute % Cover	Dominant Species?	Indicator Status
1. <u>NA</u>			
2. _____			
3. _____			
4. _____			
5. _____			
6. _____			

8 = Total Cover
50% of total cover: _____ 20% of total cover: _____

Herb Stratum (Plot size: 10 Ft)

	Absolute % Cover	Dominant Species?	Indicator Status
1. <u>Pteridium aquilinum</u>	<u>75</u>	<u>Y</u>	<u>FACU</u>
2. <u>Lespedeza cuneata</u>	<u>15</u>	<u>N</u>	<u>FACU</u>
3. <u>Andropogon virginicus</u>	<u>10</u>	<u>N</u>	<u>FAC</u>
4. <u>Solidago canadensis</u>	<u>5</u>	<u>N</u>	<u>FACU</u>
5. <u>Tridens flavus</u>	<u>2</u>	<u>N</u>	<u>FACU</u>
6. _____			
7. _____			
8. _____			
9. _____			
10. _____			
11. _____			

8 107 = Total Cover
50% of total cover: 53.5 20% of total cover: 21.4

Woody Vine Stratum (Plot size: 30 Ft)

	Absolute % Cover	Dominant Species?	Indicator Status
1. <u>Lonicera japonica</u>	<u>15</u>	<u>Y</u>	<u>FAC</u>
2. <u>Vitis rotundifolia</u>	<u>5</u>	<u>Y</u>	<u>FAC</u>
3. _____			
4. _____			
5. _____			

8 20 = Total Cover
50% of total cover: 10 20% of total cover: 4

Dominance Test worksheet:

Number of Dominant Species That Are OBL, FACW, or FAC: 2 (A)

Total Number of Dominant Species Across All Strata: 3 (B)

Percent of Dominant Species That Are OBL, FACW, or FAC: 67% (A/B)

Prevalence Index worksheet:

Total % Cover of:	Multiply by:
OBL species <u>0</u>	x 1 = <u>0</u>
FACW species <u>0</u>	x 2 = <u>0</u>
FAC species <u>30</u>	x 3 = <u>90</u>
FACU species <u>97</u>	x 4 = <u>388</u>
UPL species <u>0</u>	x 5 = <u>0</u>
Column Totals: <u>8 127</u> (A)	<u>8 478</u> (B)

Prevalence Index = B/A = 3.76

Hydrophytic Vegetation Indicators:

1 - Rapid Test for Hydrophytic Vegetation

2 - Dominance Test is >50%

3 - Prevalence Index is ≤3.0¹

Problematic Hydrophytic Vegetation¹ (Explain)

¹Indicators of hydric soil and wetland hydrology must be present, unless disturbed or problematic.

Definitions of Five Vegetation Strata:

Tree – Woody plants, excluding woody vines, approximately 20 ft (6 m) or more in height and 3 in. (7.6 cm) or larger in diameter at breast height (DBH).

Sapling – Woody plants, excluding woody vines, approximately 20 ft (6 m) or more in height and less than 3 in. (7.6 cm) DBH.

Shrub – Woody plants, excluding woody vines, approximately 3 to 20 ft (1 to 6 m) in height.

Herb – All herbaceous (non-woody) plants, including herbaceous vines, regardless of size, and woody plants, except woody vines, less than approximately 3 ft (1 m) in height.

Woody vine – All woody vines, regardless of height.

Hydrophytic Vegetation Present?

Yes No

Remarks: (If observed, list morphological adaptations below).
Hydrophytic vegetation criteria is met.

SOIL

Sampling Point: WSOLO15-U

Profile Description: (Describe to the depth needed to document the indicator or confirm the absence of indicators.)

Depth (inches)	Matrix		Redox Features				Texture	Remarks
	Color (moist)	%	Color (moist)	%	Type ¹	Loc ²		
0-3	10YR 4/2	65	-	-	-	-	Fine sandy loam	Mixed Matrix
	10YR 7/6	35	-	-	-	-	Fine sandy loam	Mixed Matrix
3-17	2.5Y 6/6	100	-	-	-	-	Fine sandy loam	
17-20	10YR 6/4	70	10YR 5/8	30	C	M	Fine sandy clay loam	

¹Type: C=Concentration, D=Depletion, RM=Reduced Matrix, MS=Masked Sand Grains.

²Location: PL=Pore Lining, M=Matrix.

Hydric Soil Indicators: (Applicable to all LRRs, unless otherwise noted.)

Indicators for Problematic Hydric Soils³:

- | | | |
|--|---|---|
| <input type="checkbox"/> Histosol (A1) | <input type="checkbox"/> Polyvalue Below Surface (S8) (LRR S, T, U) | <input type="checkbox"/> 1 cm Muck (A9) (LRR O) |
| <input type="checkbox"/> Histic Epipedon (A2) | <input type="checkbox"/> Thin Dark Surface (S9) (LRR S, T, U) | <input type="checkbox"/> 2 cm Muck (A10) (LRR S) |
| <input type="checkbox"/> Black Histic (A3) | <input type="checkbox"/> Loamy Mucky Mineral (F1) (LRR O) | <input type="checkbox"/> Reduced Vertic (F18) (outside MLRA 150A,B) |
| <input type="checkbox"/> Hydrogen Sulfide (A4) | <input type="checkbox"/> Loamy Gleyed Matrix (F2) | <input type="checkbox"/> Piedmont Floodplain Soils (F19) (LRR P, S, T) |
| <input type="checkbox"/> Stratified Layers (A5) | <input type="checkbox"/> Depleted Matrix (F3) | <input type="checkbox"/> Anomalous Bright Loamy Soils (F20) (MLRA 153B) |
| <input type="checkbox"/> Organic Bodies (A6) (LRR P, T, U) | <input type="checkbox"/> Redox Dark Surface (F6) | <input type="checkbox"/> Red Parent Material (TF2) |
| <input type="checkbox"/> 5 cm Mucky Mineral (A7) (LRR P, T, U) | <input type="checkbox"/> Depleted Dark Surface (F7) | <input type="checkbox"/> Very Shallow Dark Surface (TF12) |
| <input type="checkbox"/> Muck Presence (A8) (LRR U) | <input type="checkbox"/> Redox Depressions (F8) | <input type="checkbox"/> Other (Explain in Remarks) |
| <input type="checkbox"/> 1 cm Muck (A9) (LRR P, T) | <input type="checkbox"/> Marl (F10) (LRR U) | |
| <input type="checkbox"/> Depleted Below Dark Surface (A11) | <input type="checkbox"/> Depleted Ochric (F11) (MLRA 151) | |
| <input type="checkbox"/> Thick Dark Surface (A12) | <input type="checkbox"/> Iron-Manganese Masses (F12) (LRR O, P, T) | ³ Indicators of hydrophytic vegetation and wetland hydrology must be present, unless disturbed or problematic. |
| <input type="checkbox"/> Coast Prairie Redox (A16) (MLRA 150A) | <input type="checkbox"/> Umbric Surface (F13) (LRR P, T, U) | |
| <input type="checkbox"/> Sandy Mucky Mineral (S1) (LRR O, S) | <input type="checkbox"/> Delta Ochric (F17) (MLRA 151) | |
| <input type="checkbox"/> Sandy Gleyed Matrix (S4) | <input type="checkbox"/> Reduced Vertic (F18) (MLRA 150A, 150B) | |
| <input type="checkbox"/> Sandy Redox (S5) | <input type="checkbox"/> Piedmont Floodplain Soils (F19) (MLRA 149A) | |
| <input type="checkbox"/> Stripped Matrix (S6) | <input type="checkbox"/> Anomalous Bright Loamy Soils (F20) (MLRA 149A, 153C, 153D) | |
| <input type="checkbox"/> Dark Surface (S7) (LRR P, S, T, U) | | |

Restrictive Layer (if observed):

Type: NA
 Depth (inches): NA

Hydric Soil Present? Yes No

Remarks:

Hydric soils criteria is not met.



Upland data point wsol015_u facing east



Upland data point wsol015_u facing south



Upland data point wsol015_u soil sample

WETLAND DETERMINATION DATA FORM – Atlantic and Gulf Coastal Plain Region

Project/Site: Atlantic Coast Pipeline City/County: Southampton Sampling Date: 2/7/2015
 Applicant/Owner: Dominion State: VA Sampling Point: wsoa033f_w
 Investigator(s): GB, RH Section, Township, Range: No PLSS in this area
 Landform (hillslope, terrace, etc.): flat Local relief (concave, convex, none): microtopography Slope (%): 1
 Subregion (LRR or MLRA): T Lat: 36.64660587 Long: -77.04973681 Datum: WGS 1984
 Soil Map Unit Name: Tomotley sandy loam, 0 to 2 percent slopes, rarely flooded NWI classification: PFO1A

Are climatic / hydrologic conditions on the site typical for this time of year? Yes No (If no, explain in Remarks.)
 Are Vegetation , Soil , or Hydrology significantly disturbed? Are "Normal Circumstances" present? Yes No
 Are Vegetation , Soil , or Hydrology naturally problematic? (If needed, explain any answers in Remarks.)

SUMMARY OF FINDINGS – Attach site map showing sampling point locations, transects, important features, etc.

Hydrophytic Vegetation Present? Yes <input checked="" type="checkbox"/> No <input type="checkbox"/> Hydric Soil Present? Yes <input checked="" type="checkbox"/> No <input type="checkbox"/> Wetland Hydrology Present? Yes <input checked="" type="checkbox"/> No <input type="checkbox"/>	Is the Sampled Area within a Wetland? Yes <input checked="" type="checkbox"/> No <input type="checkbox"/>
Remarks: Wetland data point taken on a disturbed flat exhibiting seasonally saturated surface.	

HYDROLOGY

Wetland Hydrology Indicators: <u>Primary Indicators (minimum of one is required; check all that apply)</u> <input type="checkbox"/> Surface Water (A1) <input type="checkbox"/> Aquatic Fauna (B13) <input type="checkbox"/> High Water Table (A2) <input type="checkbox"/> Marl Deposits (B15) (LRR U) <input checked="" type="checkbox"/> Saturation (A3) <input type="checkbox"/> Hydrogen Sulfide Odor (C1) <input type="checkbox"/> Water Marks (B1) <input type="checkbox"/> Oxidized Rhizospheres along Living Roots (C3) <input type="checkbox"/> Sediment Deposits (B2) <input type="checkbox"/> Presence of Reduced Iron (C4) <input type="checkbox"/> Drift Deposits (B3) <input type="checkbox"/> Recent Iron Reduction in Tilled Soils (C6) <input type="checkbox"/> Algal Mat or Crust (B4) <input type="checkbox"/> Thin Muck Surface (C7) <input type="checkbox"/> Iron Deposits (B5) <input type="checkbox"/> Other (Explain in Remarks) <input type="checkbox"/> Inundation Visible on Aerial Imagery (B7) <input type="checkbox"/> Water-Stained Leaves (B9)	<u>Secondary Indicators (minimum of two required)</u> <input type="checkbox"/> Surface Soil Cracks (B6) <input type="checkbox"/> Sparsely Vegetated Concave Surface (B8) <input type="checkbox"/> Drainage Patterns (B10) <input type="checkbox"/> Moss Trim Lines (B16) <input type="checkbox"/> Dry-Season Water Table (C2) <input type="checkbox"/> Crayfish Burrows (C8) <input type="checkbox"/> Saturation Visible on Aerial Imagery (C9) <input type="checkbox"/> Geomorphic Position (D2) <input type="checkbox"/> Shallow Aquitard (D3) <input checked="" type="checkbox"/> FAC-Neutral Test (D5) <input type="checkbox"/> Sphagnum moss (D8) (LRR T, U)
Field Observations: Surface Water Present? Yes <input type="checkbox"/> No <input checked="" type="checkbox"/> Depth (inches): _____ Water Table Present? Yes <input type="checkbox"/> No <input checked="" type="checkbox"/> Depth (inches): _____ Saturation Present? (includes capillary fringe) Yes <input checked="" type="checkbox"/> No <input type="checkbox"/> Depth (inches): <u>0</u>	Wetland Hydrology Present? Yes <input checked="" type="checkbox"/> No <input type="checkbox"/>
Describe Recorded Data (stream gauge, monitoring well, aerial photos, previous inspections), if available:	
Remarks: Soil is saturated from 0-7 inches, scattered pockets of surface water	

VEGETATION (Four Strata) – Use scientific names of plants.

Sampling Point: wsoa033f_w

Tree Stratum (Plot size: <u>30</u>)	Absolute % Cover	Dominant Species?	Indicator Status
1. <u>Betula nigra</u>	<u>15</u>	<u>Yes</u>	<u>FACW</u>
2. <u>Platanus occidentalis</u>	<u>8</u>	<u>Yes</u>	<u>FACW</u>
3. <u>Salix nigra</u>	<u>7</u>	<u>No</u>	<u>OBL</u>
4. <u>Liquidambar styraciflua</u>	<u>5</u>	<u>No</u>	<u>FAC</u>
5. <u>Populus deltoides</u>	<u>5</u>	<u>No</u>	<u>FAC</u>
6. _____			
7. _____			
8. _____			
	<u>40</u> = Total Cover		
	50% of total cover: <u>20</u>	20% of total cover: <u>8</u>	

Sapling/Shrub Stratum (Plot size: <u>15</u>)	Absolute % Cover	Dominant Species?	Indicator Status
1. <u>Liquidambar styraciflua</u>	<u>15</u>	<u>Yes</u>	<u>FAC</u>
2. <u>Betula nigra</u>	<u>10</u>	<u>Yes</u>	<u>FACW</u>
3. <u>Baccharis halimifolia</u>	<u>5</u>	<u>No</u>	<u>FAC</u>
4. <u>Platanus occidentalis</u>	<u>5</u>	<u>No</u>	<u>FACW</u>
5. <u>Acer rubrum</u>	<u>5</u>	<u>No</u>	<u>FAC</u>
6. <u>Salix nigra</u>	<u>4</u>	<u>No</u>	<u>OBL</u>
7. _____			
8. _____			
	<u>44</u> = Total Cover		
	50% of total cover: <u>22</u>	20% of total cover: <u>8.8</u>	

Herb Stratum (Plot size: <u>5</u>)	Absolute % Cover	Dominant Species?	Indicator Status
1. <u>Chasmanthium laxum</u>	<u>8</u>	<u>Yes</u>	<u>FACW</u>
2. <u>Carex grayi</u>	<u>7</u>	<u>Yes</u>	<u>FACW</u>
3. _____			
4. _____			
5. _____			
6. _____			
7. _____			
8. _____			
9. _____			
10. _____			
11. _____			
12. _____			
	<u>15</u> = Total Cover		
	50% of total cover: <u>7.5</u>	20% of total cover: <u>3</u>	

Woody Vine Stratum (Plot size: <u>30</u>)	Absolute % Cover	Dominant Species?	Indicator Status
1. <u>Smilax rotundifolia</u>	<u>20</u>	<u>Yes</u>	<u>FAC</u>
2. _____			
3. _____			
4. _____			
5. _____			
	<u>20</u> = Total Cover		
	50% of total cover: <u>10</u>	20% of total cover: <u>4</u>	

Dominance Test worksheet:

Number of Dominant Species That Are OBL, FACW, or FAC: 7 (A)

Total Number of Dominant Species Across All Strata: 7 (B)

Percent of Dominant Species That Are OBL, FACW, or FAC: 100 (A/B)

Prevalence Index worksheet:

Total % Cover of:	Multiply by:
OBL species <u>11</u>	x 1 = <u>11</u>
FACW species <u>53</u>	x 2 = <u>106</u>
FAC species <u>55</u>	x 3 = <u>165</u>
FACU species <u>0</u>	x 4 = <u>0</u>
UPL species <u>0</u>	x 5 = <u>0</u>
Column Totals: <u>119</u> (A)	<u>282</u> (B)

Prevalence Index = B/A = 2.36

- Hydrophytic Vegetation Indicators:**
- 1 - Rapid Test for Hydrophytic Vegetation
 - 2 - Dominance Test is >50%
 - 3 - Prevalence Index is ≤3.0¹
- Problematic Hydrophytic Vegetation¹ (Explain)
- ¹Indicators of hydric soil and wetland hydrology must be present, unless disturbed or problematic.

Definitions of Four Vegetation Strata:

Tree – Woody plants, excluding vines, 3 in. (7.6 cm) or more in diameter at breast height (DBH), regardless of height.

Sapling/Shrub – Woody plants, excluding vines, less than 3 in. DBH and greater than 3.28 ft (1 m) tall.

Herb – All herbaceous (non-woody) plants, regardless of size, and woody plants less than 3.28 ft tall.

Woody vine – All woody vines greater than 3.28 ft in height.

Hydrophytic Vegetation Present? Yes No

Remarks: (If observed, list morphological adaptations below).

SOIL

Sampling Point: wsoa033f_w

Profile Description: (Describe to the depth needed to document the indicator or confirm the absence of indicators.)

Depth (inches)	Matrix		Redox Features				Texture	Remarks
	Color (moist)	%	Color (moist)	%	Type ¹	Loc ²		
0-4	10YR 2/2	100					SL	
4-8	10YR 3/1	100					FSL	
8-24	10YR 4/1	96	10YR 4/6	4	C	M	FSL	

¹Type: C=Concentration, D=Depletion, RM=Reduced Matrix, MS=Masked Sand Grains.

²Location: PL=Pore Lining, M=Matrix.

Hydric Soil Indicators: (Applicable to all LRRs, unless otherwise noted.)

- Histosol (A1)
- Histic Epipedon (A2)
- Black Histic (A3)
- Hydrogen Sulfide (A4)
- Stratified Layers (A5)
- Organic Bodies (A6) **(LRR P, T, U)**
- 5 cm Mucky Mineral (A7) **(LRR P, T, U)**
- Muck Presence (A8) **(LRR U)**
- 1 cm Muck (A9) **(LRR P, T)**
- Depleted Below Dark Surface (A11)
- Thick Dark Surface (A12)
- Coast Prairie Redox (A16) **(MLRA 150A)**
- Sandy Mucky Mineral (S1) **(LRR O, S)**
- Sandy Gleyed Matrix (S4)
- Sandy Redox (S5)
- Stripped Matrix (S6)
- Dark Surface (S7) **(LRR P, S, T, U)**

- Polyvalue Below Surface (S8) **(LRR S, T, U)**
- Thin Dark Surface (S9) **(LRR S, T, U)**
- Loamy Mucky Mineral (F1) **(LRR O)**
- Loamy Gleyed Matrix (F2)
- Depleted Matrix (F3)
- Redox Dark Surface (F6)
- Depleted Dark Surface (F7)
- Redox Depressions (F8)
- Marl (F10) **(LRR U)**
- Depleted Ochric (F11) **(MLRA 151)**
- Iron-Manganese Masses (F12) **(LRR O, P, T)**
- Umbric Surface (F13) **(LRR P, T, U)**
- Delta Ochric (F17) **(MLRA 151)**
- Reduced Vertic (F18) **(MLRA 150A, 150B)**
- Piedmont Floodplain Soils (F19) **(MLRA 149A)**
- Anomalous Bright Loamy Soils (F20) **(MLRA 149A, 153C, 153D)**

Indicators for Problematic Hydric Soils³:

- 1 cm Muck (A9) **(LRR O)**
- 2 cm Muck (A10) **(LRR S)**
- Reduced Vertic (F18) **(outside MLRA 150A,B)**
- Piedmont Floodplain Soils (F19) **(LRR P, S, T)**
- Anomalous Bright Loamy Soils (F20) **(MLRA 153B)**
- Red Parent Material (TF2)
- Very Shallow Dark Surface (TF12)
- Other (Explain in Remarks)

³Indicators of hydrophytic vegetation and wetland hydrology must be present, unless disturbed or problematic.

Restrictive Layer (if observed):

Type: none
 Depth (inches): _____

Hydric Soil Present? Yes No

Remarks:



Photo 1
Wetland data point wsoa033f_w facing west



Photo 2
Wetland data point wsoa033f_w facing east

WETLAND DETERMINATION DATA FORM – Atlantic and Gulf Coastal Plain Region

Project/Site: Atlantic Coast Pipeline City/County: Southampton Sampling Date: 2/7/2015
 Applicant/Owner: Dominion State: VA Sampling Point: wsoa033e_w
 Investigator(s): GB, RH Section, Township, Range: No PLSS in this area
 Landform (hillslope, terrace, etc.): disturbed flat Local relief (concave, convex, none): microtopography Slope (%): 1
 Subregion (LRR or MLRA): T Lat: 36.64624083 Long: -77.04976354 Datum: WGS 1984
 Soil Map Unit Name: Tomotley sandy loam, 0 to 2 percent slopes, rarely flooded NWI classification: None

Are climatic / hydrologic conditions on the site typical for this time of year? Yes No (If no, explain in Remarks.)
 Are Vegetation , Soil , or Hydrology significantly disturbed? Are "Normal Circumstances" present? Yes No
 Are Vegetation , Soil , or Hydrology naturally problematic? (If needed, explain any answers in Remarks.)

SUMMARY OF FINDINGS – Attach site map showing sampling point locations, transects, important features, etc.

Hydrophytic Vegetation Present? Yes <input checked="" type="checkbox"/> No <input type="checkbox"/> Hydric Soil Present? Yes <input checked="" type="checkbox"/> No <input type="checkbox"/> Wetland Hydrology Present? Yes <input checked="" type="checkbox"/> No <input type="checkbox"/>	Is the Sampled Area within a Wetland? Yes <input checked="" type="checkbox"/> No <input type="checkbox"/>
Remarks: Wetland data point for a seasonally saturated PEM wetland located on a highly disturbed powerline ROW	

HYDROLOGY

Wetland Hydrology Indicators: Primary Indicators (minimum of one is required; check all that apply)	Secondary Indicators (minimum of two required)
<input checked="" type="checkbox"/> Surface Water (A1) <input type="checkbox"/> Aquatic Fauna (B13) <input type="checkbox"/> High Water Table (A2) <input type="checkbox"/> Marl Deposits (B15) (LRR U) <input checked="" type="checkbox"/> Saturation (A3) <input type="checkbox"/> Hydrogen Sulfide Odor (C1) <input type="checkbox"/> Water Marks (B1) <input type="checkbox"/> Oxidized Rhizospheres along Living Roots (C3) <input type="checkbox"/> Sediment Deposits (B2) <input type="checkbox"/> Presence of Reduced Iron (C4) <input type="checkbox"/> Drift Deposits (B3) <input type="checkbox"/> Recent Iron Reduction in Tilled Soils (C6) <input type="checkbox"/> Algal Mat or Crust (B4) <input type="checkbox"/> Thin Muck Surface (C7) <input type="checkbox"/> Iron Deposits (B5) <input type="checkbox"/> Other (Explain in Remarks) <input type="checkbox"/> Inundation Visible on Aerial Imagery (B7) <input type="checkbox"/> Water-Stained Leaves (B9)	<input type="checkbox"/> Surface Soil Cracks (B6) <input type="checkbox"/> Sparsely Vegetated Concave Surface (B8) <input type="checkbox"/> Drainage Patterns (B10) <input type="checkbox"/> Moss Trim Lines (B16) <input type="checkbox"/> Dry-Season Water Table (C2) <input type="checkbox"/> Crayfish Burrows (C8) <input type="checkbox"/> Saturation Visible on Aerial Imagery (C9) <input type="checkbox"/> Geomorphic Position (D2) <input type="checkbox"/> Shallow Aquitard (D3) <input checked="" type="checkbox"/> FAC-Neutral Test (D5) <input type="checkbox"/> Sphagnum moss (D8) (LRR T, U)
Field Observations: Surface Water Present? Yes <input checked="" type="checkbox"/> No <input type="checkbox"/> Depth (inches): <u>1</u> Water Table Present? Yes <input checked="" type="checkbox"/> No <input type="checkbox"/> Depth (inches): <u>20</u> Saturation Present? (includes capillary fringe) Yes <input checked="" type="checkbox"/> No <input type="checkbox"/> Depth (inches): <u>0</u>	Wetland Hydrology Present? Yes <input checked="" type="checkbox"/> No <input type="checkbox"/>
Describe Recorded Data (stream gauge, monitoring well, aerial photos, previous inspections), if available:	
Remarks: Saturation is from 0-4 inches, surface water is scattered in pockets. Water table present was switched to yes. JM 6/17/15	

VEGETATION (Four Strata) – Use scientific names of plants.

Sampling Point: wsoa033e_w

Tree Stratum (Plot size: <u>30</u>)	Absolute % Cover	Dominant Species?	Indicator Status																	
1. _____	_____	_____	_____	Dominance Test worksheet: Number of Dominant Species That Are OBL, FACW, or FAC: <u>4</u> (A) Total Number of Dominant Species Across All Strata: <u>4</u> (B) Percent of Dominant Species That Are OBL, FACW, or FAC: <u>100</u> (A/B)																
2. _____	_____	_____	_____																	
3. _____	_____	_____	_____																	
4. _____	_____	_____	_____																	
5. _____	_____	_____	_____																	
6. _____	_____	_____	_____																	
7. _____	_____	_____	_____																	
8. _____	_____	_____	_____																	
_____ = Total Cover 50% of total cover: <u>0</u> 20% of total cover: <u>0</u>				Prevalence Index worksheet: <table style="width:100%; border-collapse: collapse;"> <tr> <td style="width:50%; text-align: right;">Total % Cover of:</td> <td style="width:50%; text-align: left;">Multiply by:</td> </tr> <tr> <td>OBL species <u>5</u></td> <td>x 1 = <u>5</u></td> </tr> <tr> <td>FACW species <u>45</u></td> <td>x 2 = <u>90</u></td> </tr> <tr> <td>FAC species <u>32</u></td> <td>x 3 = <u>96</u></td> </tr> <tr> <td>FACU species <u>10</u></td> <td>x 4 = <u>40</u></td> </tr> <tr> <td>UPL species <u>0</u></td> <td>x 5 = <u>0</u></td> </tr> <tr> <td>Column Totals: <u>92</u> (A)</td> <td><u>231</u> (B)</td> </tr> <tr> <td colspan="2" style="text-align: center;">Prevalence Index = B/A = <u>2.51</u></td> </tr> </table> Hydrophytic Vegetation Indicators: ___ 1 - Rapid Test for Hydrophytic Vegetation <input checked="" type="checkbox"/> 2 - Dominance Test is >50% <input checked="" type="checkbox"/> 3 - Prevalence Index is ≤3.0 ¹ ___ Problematic Hydrophytic Vegetation ¹ (Explain)	Total % Cover of:	Multiply by:	OBL species <u>5</u>	x 1 = <u>5</u>	FACW species <u>45</u>	x 2 = <u>90</u>	FAC species <u>32</u>	x 3 = <u>96</u>	FACU species <u>10</u>	x 4 = <u>40</u>	UPL species <u>0</u>	x 5 = <u>0</u>	Column Totals: <u>92</u> (A)	<u>231</u> (B)	Prevalence Index = B/A = <u>2.51</u>	
Total % Cover of:	Multiply by:																			
OBL species <u>5</u>	x 1 = <u>5</u>																			
FACW species <u>45</u>	x 2 = <u>90</u>																			
FAC species <u>32</u>	x 3 = <u>96</u>																			
FACU species <u>10</u>	x 4 = <u>40</u>																			
UPL species <u>0</u>	x 5 = <u>0</u>																			
Column Totals: <u>92</u> (A)	<u>231</u> (B)																			
Prevalence Index = B/A = <u>2.51</u>																				
_____ = Total Cover 50% of total cover: <u>8.5</u> 20% of total cover: <u>3.4</u>					¹ Indicators of hydric soil and wetland hydrology must be present, unless disturbed or problematic. Definitions of Four Vegetation Strata: Tree – Woody plants, excluding vines, 3 in. (7.6 cm) or more in diameter at breast height (DBH), regardless of height. Sapling/Shrub – Woody plants, excluding vines, less than 3 in. DBH and greater than 3.28 ft (1 m) tall. Herb – All herbaceous (non-woody) plants, regardless of size, and woody plants less than 3.28 ft tall. Woody vine – All woody vines greater than 3.28 ft in height.															
_____ = Total Cover 50% of total cover: <u>37.5</u> 20% of total cover: <u>15</u>																				
Herb Stratum (Plot size: <u>5</u>)																				
1. <u>Saccharum giganteum</u>	<u>20</u>	<u>Yes</u>	<u>FACW</u>																	
2. <u>Dichanthelium scoparium</u>	<u>20</u>	<u>Yes</u>	<u>FACW</u>																	
3. <u>Solidago rugosa</u>	<u>15</u>	<u>Yes</u>	<u>FAC</u>																	
4. <u>Phytolacca americana</u>	<u>10</u>	<u>No</u>	<u>FACU</u>																	
5. <u>Cyperus compressus</u>	<u>5</u>	<u>No</u>	<u>FACW</u>																	
6. <u>Scirpus cyperinus</u>	<u>5</u>	<u>No</u>	<u>OBL</u>																	
7. _____	_____	_____	_____																	
8. _____	_____	_____	_____																	
9. _____	_____	_____	_____																	
10. _____	_____	_____	_____																	
11. _____	_____	_____	_____																	
12. _____	_____	_____	_____																	
_____ = Total Cover 50% of total cover: <u>30</u> 20% of total cover: <u>15</u>				Hydrophytic Vegetation Present? Yes <input checked="" type="checkbox"/> No _____																
Woody Vine Stratum (Plot size: <u>30</u>)																				
1. _____	_____	_____	_____																	
2. _____	_____	_____	_____																	
3. _____	_____	_____	_____																	
4. _____	_____	_____	_____																	
5. _____	_____	_____	_____																	
_____ = Total Cover 50% of total cover: <u>0</u> 20% of total cover: <u>0</u>																				
Remarks: (If observed, list morphological adaptations below).																				

SOIL

Sampling Point: wsoa033e_w

Profile Description: (Describe to the depth needed to document the indicator or confirm the absence of indicators.)

Depth (inches)	Matrix		Redox Features				Texture	Remarks
	Color (moist)	%	Color (moist)	%	Type ¹	Loc ²		
0-7	10YR 3/1	96	10YR 4/6	4	C	PL/M	FSL	
	10YR 3/1	96	10YR 4/6	4	C	PL/M	FSL	
	10YR 3/1	96	10YR 4/6	4	C	PL/M	FSL	
7-12	10YR 4/2	98	10YR 4/6	2	C	M	FSL	
	10YR 4/2	98	10YR 4/6	2	C	M	FSL	
	10YR 4/2	98	10YR 4/6	2	C	M	FSL	
12-28	10YR 5/2	95	10YR 4/6	5	C	M	LS	

¹Type: C=Concentration, D=Depletion, RM=Reduced Matrix, MS=Masked Sand Grains.

²Location: PL=Pore Lining, M=Matrix.

Hydric Soil Indicators: (Applicable to all LRRs, unless otherwise noted.)

- Histosol (A1)
- Histic Epipedon (A2)
- Black Histic (A3)
- Hydrogen Sulfide (A4)
- Stratified Layers (A5)
- Organic Bodies (A6) **(LRR P, T, U)**
- 5 cm Mucky Mineral (A7) **(LRR P, T, U)**
- Muck Presence (A8) **(LRR U)**
- 1 cm Muck (A9) **(LRR P, T)**
- Depleted Below Dark Surface (A11)
- Thick Dark Surface (A12)
- Coast Prairie Redox (A16) **(MLRA 150A)**
- Sandy Mucky Mineral (S1) **(LRR O, S)**
- Sandy Gleyed Matrix (S4)
- Sandy Redox (S5)
- Stripped Matrix (S6)
- Dark Surface (S7) **(LRR P, S, T, U)**

- Polyvalue Below Surface (S8) **(LRR S, T, U)**
- Thin Dark Surface (S9) **(LRR S, T, U)**
- Loamy Mucky Mineral (F1) **(LRR O)**
- Loamy Gleyed Matrix (F2)
- Depleted Matrix (F3)
- Redox Dark Surface (F6)
- Depleted Dark Surface (F7)
- Redox Depressions (F8)
- Marl (F10) **(LRR U)**
- Depleted Ochric (F11) **(MLRA 151)**
- Iron-Manganese Masses (F12) **(LRR O, P, T)**
- Umbric Surface (F13) **(LRR P, T, U)**
- Delta Ochric (F17) **(MLRA 151)**
- Reduced Vertic (F18) **(MLRA 150A, 150B)**
- Piedmont Floodplain Soils (F19) **(MLRA 149A)**
- Anomalous Bright Loamy Soils (F20) **(MLRA 149A, 153C, 153D)**

Indicators for Problematic Hydric Soils³:

- 1 cm Muck (A9) **(LRR O)**
- 2 cm Muck (A10) **(LRR S)**
- Reduced Vertic (F18) **(outside MLRA 150A,B)**
- Piedmont Floodplain Soils (F19) **(LRR P, S, T)**
- Anomalous Bright Loamy Soils (F20) **(MLRA 153B)**
- Red Parent Material (TF2)
- Very Shallow Dark Surface (TF12)
- Other (Explain in Remarks)

³Indicators of hydrophytic vegetation and wetland hydrology must be present, unless disturbed or problematic.

Restrictive Layer (if observed):

Type: none
 Depth (inches): _____

Hydric Soil Present? Yes No

Remarks:



Photo 1
Wetland data point WSOA033e_w facing south



Photo 2
Wetland data point WSOA033e_w facing north

WETLAND DETERMINATION DATA FORM – Atlantic and Gulf Coastal Plain Region

Project/Site: Atlantic Coast Pipeline City/County: Southampton Sampling Date: 2/7/2015
 Applicant/Owner: Dominion State: VA Sampling Point: wsoa033_u
 Investigator(s): GB, RH Section, Township, Range: No PLSS in this area
 Landform (hillslope, terrace, etc.): gentle slope Local relief (concave, convex, none): microtopography Slope (%): 2
 Subregion (LRR or MLRA): T Lat: 36.64573315 Long: -77.04811008 Datum: WGS 1984
 Soil Map Unit Name: Altavista fine sandy loam, 0 to 2 percent slopes, rarely flooded NWI classification: None

Are climatic / hydrologic conditions on the site typical for this time of year? Yes No (If no, explain in Remarks.)
 Are Vegetation , Soil , or Hydrology significantly disturbed? Are "Normal Circumstances" present? Yes No
 Are Vegetation , Soil , or Hydrology naturally problematic? (If needed, explain any answers in Remarks.)

SUMMARY OF FINDINGS – Attach site map showing sampling point locations, transects, important features, etc.

Hydrophytic Vegetation Present? Yes <input checked="" type="checkbox"/> No <input type="checkbox"/> Hydric Soil Present? Yes <input type="checkbox"/> No <input checked="" type="checkbox"/> Wetland Hydrology Present? Yes <input type="checkbox"/> No <input checked="" type="checkbox"/>	Is the Sampled Area within a Wetland? Yes <input type="checkbox"/> No <input checked="" type="checkbox"/>
Remarks: Upland data point for a seasonally surface saturated PEM/PFO wetland complex in a highly disturbed area (road, agricultural run-off, powerline ROW, ATV traffic, logging).	

HYDROLOGY

Wetland Hydrology Indicators: <u>Primary Indicators (minimum of one is required; check all that apply)</u> <input type="checkbox"/> Surface Water (A1) <input type="checkbox"/> Aquatic Fauna (B13) <input type="checkbox"/> High Water Table (A2) <input type="checkbox"/> Marl Deposits (B15) (LRR U) <input type="checkbox"/> Saturation (A3) <input type="checkbox"/> Hydrogen Sulfide Odor (C1) <input type="checkbox"/> Water Marks (B1) <input type="checkbox"/> Oxidized Rhizospheres along Living Roots (C3) <input type="checkbox"/> Sediment Deposits (B2) <input type="checkbox"/> Presence of Reduced Iron (C4) <input type="checkbox"/> Drift Deposits (B3) <input type="checkbox"/> Recent Iron Reduction in Tilled Soils (C6) <input type="checkbox"/> Algal Mat or Crust (B4) <input type="checkbox"/> Thin Muck Surface (C7) <input type="checkbox"/> Iron Deposits (B5) <input type="checkbox"/> Other (Explain in Remarks) <input type="checkbox"/> Inundation Visible on Aerial Imagery (B7) <input type="checkbox"/> Water-Stained Leaves (B9)	<u>Secondary Indicators (minimum of two required)</u> <input type="checkbox"/> Surface Soil Cracks (B6) <input type="checkbox"/> Sparsely Vegetated Concave Surface (B8) <input type="checkbox"/> Drainage Patterns (B10) <input type="checkbox"/> Moss Trim Lines (B16) <input type="checkbox"/> Dry-Season Water Table (C2) <input type="checkbox"/> Crayfish Burrows (C8) <input type="checkbox"/> Saturation Visible on Aerial Imagery (C9) <input type="checkbox"/> Geomorphic Position (D2) <input type="checkbox"/> Shallow Aquitard (D3) <input type="checkbox"/> FAC-Neutral Test (D5) <input type="checkbox"/> Sphagnum moss (D8) (LRR T, U)
Field Observations: Surface Water Present? Yes <input type="checkbox"/> No <input checked="" type="checkbox"/> Depth (inches): _____ Water Table Present? Yes <input type="checkbox"/> No <input checked="" type="checkbox"/> Depth (inches): _____ Saturation Present? (includes capillary fringe) Yes <input type="checkbox"/> No <input checked="" type="checkbox"/> Depth (inches): _____	Wetland Hydrology Present? Yes <input type="checkbox"/> No <input checked="" type="checkbox"/>
Describe Recorded Data (stream gauge, monitoring well, aerial photos, previous inspections), if available:	
Remarks: no hydrology indicators present	

VEGETATION (Four Strata) – Use scientific names of plants.

Sampling Point: wsoa033_u

Tree Stratum (Plot size: <u>30</u>)	Absolute % Cover	Dominant Species?	Indicator Status
1. <i>Pinus taeda</i>	45	Yes	FAC
2. <i>Liquidambar styraciflua</i>	15	Yes	FAC
3. <i>Liriodendron tulipifera</i>	10	No	FACU
4. _____			
5. _____			
6. _____			
7. _____			
8. _____			
	<u>70</u> = Total Cover		
	50% of total cover: <u>35</u>	20% of total cover: <u>14</u>	

Sapling/Shrub Stratum (Plot size: <u>15</u>)	Absolute % Cover	Dominant Species?	Indicator Status
1. <i>Liquidambar styraciflua</i>	15	Yes	FAC
2. <i>Liriodendron tulipifera</i>	15	Yes	FACU
3. <i>Ilex opaca</i>	7	No	FAC
4. <i>Acer rubrum</i>	5	No	FAC
5. _____			
6. _____			
7. _____			
8. _____			
	<u>42</u> = Total Cover		
	50% of total cover: <u>21</u>	20% of total cover: <u>8.4</u>	

Herb Stratum (Plot size: <u>5</u>)	Absolute % Cover	Dominant Species?	Indicator Status
1. <i>Arundinaria gigantea</i>	8	Yes	FACW
2. _____			
3. _____			
4. _____			
5. _____			
6. _____			
7. _____			
8. _____			
9. _____			
10. _____			
11. _____			
12. _____			
	<u>8</u> = Total Cover		
	50% of total cover: <u>4</u>	20% of total cover: <u>1.6</u>	

Woody Vine Stratum (Plot size: <u>30</u>)	Absolute % Cover	Dominant Species?	Indicator Status
1. <i>Rubus argutus</i>	10	Yes	FAC
2. <i>Smilax rotundifolia</i>	4	Yes	FAC
3. _____			
4. _____			
5. _____			
	<u>14</u> = Total Cover		
	50% of total cover: <u>7</u>	20% of total cover: <u>2.8</u>	

Dominance Test worksheet:

Number of Dominant Species That Are OBL, FACW, or FAC: 6 (A)

Total Number of Dominant Species Across All Strata: 7 (B)

Percent of Dominant Species That Are OBL, FACW, or FAC: 85.71428571 (A/B)

Prevalence Index worksheet:

Total % Cover of:	Multiply by:
OBL species <u>0</u>	x 1 = <u>0</u>
FACW species <u>8</u>	x 2 = <u>16</u>
FAC species <u>101</u>	x 3 = <u>303</u>
FACU species <u>25</u>	x 4 = <u>100</u>
UPL species <u>0</u>	x 5 = <u>0</u>
Column Totals: <u>134</u> (A)	<u>419</u> (B)

Prevalence Index = B/A = 3.12

- Hydrophytic Vegetation Indicators:**
- 1 - Rapid Test for Hydrophytic Vegetation
 - 2 - Dominance Test is >50%
 - 3 - Prevalence Index is ≤3.0¹
- Problematic Hydrophytic Vegetation¹ (Explain)
- ¹Indicators of hydric soil and wetland hydrology must be present, unless disturbed or problematic.

Definitions of Four Vegetation Strata:

Tree – Woody plants, excluding vines, 3 in. (7.6 cm) or more in diameter at breast height (DBH), regardless of height.

Sapling/Shrub – Woody plants, excluding vines, less than 3 in. DBH and greater than 3.28 ft (1 m) tall.

Herb – All herbaceous (non-woody) plants, regardless of size, and woody plants less than 3.28 ft tall.

Woody vine – All woody vines greater than 3.28 ft in height.

Hydrophytic Vegetation Present? Yes No

Remarks: (If observed, list morphological adaptations below).

SOIL

Sampling Point: wsoa033_u

Profile Description: (Describe to the depth needed to document the indicator or confirm the absence of indicators.)

Depth (inches)	Matrix		Redox Features				Texture	Remarks
	Color (moist)	%	Color (moist)	%	Type ¹	Loc ²		
0-3	10YR 2/1	100					FSL	
3-14	10YR 3/1	100					FSL	
14-18	10YR 4/1	100					FSL	
18-26	10YR 5/1	96	10YR 4/6	4	C	M	FSL	

¹Type: C=Concentration, D=Depletion, RM=Reduced Matrix, MS=Masked Sand Grains.

²Location: PL=Pore Lining, M=Matrix.

Hydric Soil Indicators: (Applicable to all LRRs, unless otherwise noted.)

- Histosol (A1)
- Histic Epipedon (A2)
- Black Histic (A3)
- Hydrogen Sulfide (A4)
- Stratified Layers (A5)
- Organic Bodies (A6) **(LRR P, T, U)**
- 5 cm Mucky Mineral (A7) **(LRR P, T, U)**
- Muck Presence (A8) **(LRR U)**
- 1 cm Muck (A9) **(LRR P, T)**
- Depleted Below Dark Surface (A11)
- Thick Dark Surface (A12)
- Coast Prairie Redox (A16) **(MLRA 150A)**
- Sandy Mucky Mineral (S1) **(LRR O, S)**
- Sandy Gleyed Matrix (S4)
- Sandy Redox (S5)
- Stripped Matrix (S6)
- Dark Surface (S7) **(LRR P, S, T, U)**

- Polyvalue Below Surface (S8) **(LRR S, T, U)**
- Thin Dark Surface (S9) **(LRR S, T, U)**
- Loamy Mucky Mineral (F1) **(LRR O)**
- Loamy Gleyed Matrix (F2)
- Depleted Matrix (F3)
- Redox Dark Surface (F6)
- Depleted Dark Surface (F7)
- Redox Depressions (F8)
- Marl (F10) **(LRR U)**
- Depleted Ochric (F11) **(MLRA 151)**
- Iron-Manganese Masses (F12) **(LRR O, P, T)**
- Umbric Surface (F13) **(LRR P, T, U)**
- Delta Ochric (F17) **(MLRA 151)**
- Reduced Vertic (F18) **(MLRA 150A, 150B)**
- Piedmont Floodplain Soils (F19) **(MLRA 149A)**
- Anomalous Bright Loamy Soils (F20) **(MLRA 149A, 153C, 153D)**

Indicators for Problematic Hydric Soils³:

- 1 cm Muck (A9) **(LRR O)**
- 2 cm Muck (A10) **(LRR S)**
- Reduced Vertic (F18) **(outside MLRA 150A,B)**
- Piedmont Floodplain Soils (F19) **(LRR P, S, T)**
- Anomalous Bright Loamy Soils (F20) **(MLRA 153B)**
- Red Parent Material (TF2)
- Very Shallow Dark Surface (TF12)
- Other (Explain in Remarks)

³Indicators of hydrophytic vegetation and wetland hydrology must be present, unless disturbed or problematic.

Restrictive Layer (if observed):

Type: none
 Depth (inches): _____

Hydric Soil Present? Yes No

Remarks:



Photo 1
Upland data point wsoa033_u facing east



Photo 2
Upland data point wsoa033_u facing west

WETLAND DETERMINATION DATA FORM – Atlantic and Gulf Coastal Plain Region

Project/Site: SE Reliability Project City/County: NA/Southampton Sampling Date: 8/19/2014
 Applicant/Owner: Dominion Transmission State: VA Sampling Point: WSOLO16F-W
 Investigator(s): W. Medlin, R. Sheridan Section, Township, Range: NA
 Landform (hillslope, terrace, etc.): Seepage slope/bottomland Local relief (concave, convex, none): Concave Slope (%): 1-2
 Subregion (LRR or MLRA): LRR T Lat: 36.642604953 Long: -77.043779157 Datum: NAD 1983
 Soil Map Unit Name: Altavista fine sandy loam, 0 to 2% slopes, rarely flooded NWI classification: PFOTC NA
 Are climatic / hydrologic conditions on the site typical for this time of year? Yes No (If no, explain in Remarks.)
 Are Vegetation , Soil , or Hydrology significantly disturbed? Are "Normal Circumstances" present? Yes No
 Are Vegetation , Soil , or Hydrology naturally problematic? (If needed, explain any answers in Remarks.)

SUMMARY OF FINDINGS – Attach site map showing sampling point locations, transects, important features, etc.

Hydrophytic Vegetation Present? Yes <input checked="" type="checkbox"/> No <input type="checkbox"/> Hydric Soil Present? Yes <input checked="" type="checkbox"/> No <input type="checkbox"/> Wetland Hydrology Present? Yes <input checked="" type="checkbox"/> No <input type="checkbox"/>	Is the Sampled Area within a Wetland? Yes <input checked="" type="checkbox"/> No <input type="checkbox"/>
Remarks: <u>This area is a mapped NWI polygon that consists of a headwater seepage slope/bottomland community. There is a small ditch feature located in the center of this drainage that has not effectively removed wetland hydrology and is not itself a linear feature. All 3 criteria met. Area is a wetland.</u> <u>PHOTOS # 100-0664 to 0668 Soils, N, E, S, W (wim camera)</u>	

HYDROLOGY

Wetland Hydrology Indicators: <u>Primary Indicators (minimum of one is required; check all that apply)</u> <input type="checkbox"/> Surface Water (A1) <input type="checkbox"/> Aquatic Fauna (B13) <input checked="" type="checkbox"/> High Water Table (A2) <input type="checkbox"/> Marl Deposits (B15) (LRR U) <input checked="" type="checkbox"/> Saturation (A3) <input type="checkbox"/> Hydrogen Sulfide Odor (C1) <input type="checkbox"/> Water Marks (B1) <input type="checkbox"/> Oxidized Rhizospheres along Living Roots (C3) <input type="checkbox"/> Sediment Deposits (B2) <input type="checkbox"/> Presence of Reduced Iron (C4) <input type="checkbox"/> Drift Deposits (B3) <input type="checkbox"/> Recent Iron Reduction in Tilled Soils (C6) <input type="checkbox"/> Algal Mat or Crust (B4) <input type="checkbox"/> Thin Muck Surface (C7) <input type="checkbox"/> Iron Deposits (B5) <input type="checkbox"/> Other (Explain in Remarks) <input type="checkbox"/> Inundation Visible on Aerial Imagery (B7) <input type="checkbox"/> Water-Stained Leaves (B9)	<u>Secondary Indicators (minimum of two required)</u> <input type="checkbox"/> Surface Soil Cracks (B6) <input type="checkbox"/> Sparsely Vegetated Concave Surface (B8) <input checked="" type="checkbox"/> Drainage Patterns (B10) <input type="checkbox"/> Moss Trim Lines (B16) <input type="checkbox"/> Dry-Season Water Table (C2) <input type="checkbox"/> Crayfish Burrows (C8) <input type="checkbox"/> Saturation Visible on Aerial Imagery (C9) <input checked="" type="checkbox"/> Geomorphic Position (D2) <input type="checkbox"/> Shallow Aquitard (D3) <input checked="" type="checkbox"/> FAC-Neutral Test (D5) <input checked="" type="checkbox"/> Sphagnum moss (D8) (LRR T, U)
--	---

Field Observations: Surface Water Present? Yes <input type="checkbox"/> No <input checked="" type="checkbox"/> Depth (inches): <u>NA</u> Water Table Present? Yes <input type="checkbox"/> No <input checked="" type="checkbox"/> Depth (inches): <u>NA</u> Saturation Present? (includes capillary fringe) Yes <input checked="" type="checkbox"/> No <input type="checkbox"/> Depth (inches): <u>3</u>	Wetland Hydrology Present? Yes <input checked="" type="checkbox"/> No <input type="checkbox"/>
--	--

Describe Recorded Data (stream gauge, monitoring well, aerial photos, previous inspections), if available:
NA

Remarks: Hydrology criteria met.

VEGETATION (Five Strata) – Use scientific names of plants.

Sampling Point: WSOLO16F_W

Tree Stratum (Plot size: <u>30 ft</u>)	Absolute % Cover	Dominant Species?	Indicator Status
1. <u>Pinus taeda</u>	<u>80</u>	<u>Y</u>	<u>FAC</u>
2. <u>Liriodendron tulipifera</u>	<u>10</u>	<u>N</u>	<u>FACU</u>
3. _____	_____	_____	_____
4. _____	_____	_____	_____
5. _____	_____	_____	_____
6. _____	_____	_____	_____

90 = Total Cover

50% of total cover: 45 20% of total cover: 18

Sapling Stratum (Plot size: <u>15 ft</u>)	Absolute % Cover	Dominant Species?	Indicator Status
1. <u>Quercus laurifolia</u>	<u>45</u>	<u>Y</u>	<u>FACW</u>
2. <u>Acer rubrum</u>	<u>30</u>	<u>Y</u>	<u>FAC</u>
3. <u>Carpinus caroliniana</u>	<u>30</u>	<u>Y</u>	<u>FAC</u>
4. <u>Quercus alba</u>	<u>20</u>	<u>N</u>	<u>FACU</u>
5. _____	_____	_____	_____
6. _____	_____	_____	_____

125 = Total Cover

50% of total cover: 62.5 20% of total cover: 25

Shrub Stratum (Plot size: <u>15 ft</u>)	Absolute % Cover	Dominant Species?	Indicator Status
1. <u>Clethra alnifolia</u>	<u>40</u>	<u>Y</u>	<u>FACW</u>
2. <u>Vaccinium corymbosum</u>	<u>25</u>	<u>Y</u>	<u>FACW</u>
3. <u>Nyssa sylvatica</u>	<u>10</u>	<u>N</u>	<u>FAC</u>
4. <u>Quercus laurifolia</u>	<u>10</u>	<u>N</u>	<u>FACW</u>
5. _____	_____	_____	_____
6. _____	_____	_____	_____

85 = Total Cover

50% of total cover: 42.5 20% of total cover: 17

Herb Stratum (Plot size: <u>10 ft</u>)	Absolute % Cover	Dominant Species?	Indicator Status
1. <u>Woodwardia arifolia</u>	<u>35</u>	<u>Y</u>	<u>OBL</u>
2. <u>Osmunda regalis</u>	<u>10</u>	<u>N</u>	<u>OBL</u>
3. <u>Athyrium reticulatum asplenoides</u>	<u>10</u>	<u>N</u>	<u>FAC</u>
4. <u>Arisaema triphyllum</u>	<u>5</u>	<u>N</u>	<u>FACW</u>
5. <u>Clethra alnifolia</u>	<u>5</u>	<u>N</u>	<u>FACW</u>
6. <u>Woodwardia virginica</u>	<u>5</u>	<u>N</u>	<u>OBL</u>
7. _____	_____	_____	_____
8. _____	_____	_____	_____
9. _____	_____	_____	_____
10. _____	_____	_____	_____
11. _____	_____	_____	_____

70 = Total Cover

50% of total cover: 35 20% of total cover: 14

Woody Vine Stratum (Plot size: <u>30 ft</u>)	Absolute % Cover	Dominant Species?	Indicator Status
1. <u>Vitis rotundifolia</u>	<u>15</u>	<u>Y</u>	<u>FAC</u>
2. <u>Smilax rotundifolia</u>	<u>5</u>	<u>Y</u>	<u>FAC</u>
3. _____	_____	_____	_____
4. _____	_____	_____	_____
5. _____	_____	_____	_____

20 = Total Cover

50% of total cover: 10 20% of total cover: 4

Dominance Test worksheet:

Number of Dominant Species That Are OBL, FACW, or FAC: 9 (A)

Total Number of Dominant Species Across All Strata: 9 (B)

Percent of Dominant Species That Are OBL, FACW, or FAC: 100% (A/B)

Prevalence Index worksheet:

Total % Cover of:	Multiply by:
OBL species <u>50</u>	x 1 = <u>50</u>
FACW species <u>140</u>	x 2 = <u>280</u>
FAC species <u>180</u>	x 3 = <u>540</u>
FACU species <u>30</u>	x 4 = <u>120</u>
UPL species <u>0</u>	x 5 = <u>0</u>
Column Totals: <u>400</u> (A)	<u>990</u> (B)

Prevalence Index = B/A = 2.48

Hydrophytic Vegetation Indicators:

1 - Rapid Test for Hydrophytic Vegetation

2 - Dominance Test is >50%

3 - Prevalence Index is ≤3.0

Problematic Hydrophytic Vegetation* (Explain)

*Indicators of hydric soil and wetland hydrology must be present, unless disturbed or problematic.

Definitions of Five Vegetation Strata:

Tree – Woody plants, excluding woody vines, approximately 20 ft (6 m) or more in height and 3 in. (7.6 cm) or larger in diameter at breast height (DBH).

Sapling – Woody plants, excluding woody vines, approximately 20 ft (6 m) or more in height and less than 3 in. (7.6 cm) DBH.

Shrub – Woody plants, excluding woody vines, approximately 3 to 20 ft (1 to 6 m) in height.

Herb – All herbaceous (non-woody) plants, including herbaceous vines, regardless of size, and woody plants, except woody vines, less than approximately 3 ft (1 m) in height.

Woody vine – All woody vines, regardless of height.

Hydrophytic Vegetation Present?

Yes No

Remarks: (If observed, list morphological adaptations below).

Hydrophytic Vegetation criteria met.

SOIL

Sampling Point: WS02016F-W

Profile Description: (Describe to the depth needed to document the indicator or confirm the absence of indicators.)

Depth (inches)	Matrix		Redox Features				Texture	Remarks
	Color (moist)	%	Color (moist)	%	Type ¹	Loc ²		
0-3	10YR 3/1	100	-	-	-	-	Fine sandy loam	
3-8	10YR 4/1	85	7.5YR 6/4	15	C	PL	Fine sandy loam	
8-14	10YR 5/1	80	10YR 5/8	20	C	PL/M	Fine sandy loam	
14-20	10YR 6/1	90	10YR 6/6	10	C	PL/M	Fine sandy loam	

¹Type: C=Concentration, D=Depletion, RM=Reduced Matrix, MS=Masked Sand Grains.

²Location: PL=Pore Lining, M=Matrix.

Hydric Soil Indicators: (Applicable to all LRRs, unless otherwise noted.)

Indicators for Problematic Hydric Soils³:

- | | | |
|--|---|---|
| <input type="checkbox"/> Histic Epipedon (A2) | <input type="checkbox"/> Polyvalue Below Surface (S8) (LRR S, T, U) | <input type="checkbox"/> 1 cm Muck (A9) (LRR O) |
| <input type="checkbox"/> Black Histic (A3) | <input type="checkbox"/> Thin Dark Surface (S9) (LRR S, T, U) | <input type="checkbox"/> 2 cm Muck (A10) (LRR S) |
| <input type="checkbox"/> Hydrogen Sulfide (A4) | <input type="checkbox"/> Loamy Mucky Mineral (F1) (LRR O) | <input type="checkbox"/> Reduced Vertic (F18) (outside MLRA 150A,B) |
| <input type="checkbox"/> Stratified Layers (A5) | <input type="checkbox"/> Loamy Gleyed Matrix (F2) | <input type="checkbox"/> Piedmont Floodplain Soils (F19) (LRR P, S, T) |
| <input type="checkbox"/> Organic Bodies (A6) (LRR P, T, U) | <input checked="" type="checkbox"/> Depleted Matrix (F3) | <input type="checkbox"/> Anomalous Bright Loamy Soils (F20) (MLRA 153B) |
| <input type="checkbox"/> 5 cm Mucky Mineral (A7) (LRR P, T, U) | <input type="checkbox"/> Redox Dark Surface (F6) | <input type="checkbox"/> Red Parent Material (TF2) |
| <input type="checkbox"/> Muck Presence (A8) (LRR U) | <input type="checkbox"/> Depleted Dark Surface (F7) | <input type="checkbox"/> Very Shallow Dark Surface (TF12) |
| <input type="checkbox"/> 1 cm Muck (A9) (LRR P, T) | <input type="checkbox"/> Redox Depressions (F8) | <input type="checkbox"/> Other (Explain in Remarks) |
| <input type="checkbox"/> Depleted Below Dark Surface (A11) | <input type="checkbox"/> Marl (F10) (LRR U) | |
| <input type="checkbox"/> Thick Dark Surface (A12) | <input type="checkbox"/> Depleted Ochric (F11) (MLRA 151) | |
| <input type="checkbox"/> Coast Prairie Redox (A16) (MLRA 150A) | <input type="checkbox"/> Iron-Manganese Masses (F12) (LRR O, P, T) | |
| <input type="checkbox"/> Sandy Mucky Mineral (S1) (LRR O, S) | <input type="checkbox"/> Umbric Surface (F13) (LRR P, T, U) | |
| <input type="checkbox"/> Sandy Gleyed Matrix (S4) | <input type="checkbox"/> Delta Ochric (F17) (MLRA 151) | |
| <input type="checkbox"/> Sandy Redox (S5) | <input type="checkbox"/> Reduced Vertic (F18) (MLRA 150A, 150B) | |
| <input type="checkbox"/> Stripped Matrix (S6) | <input type="checkbox"/> Piedmont Floodplain Soils (F19) (MLRA 149A) | |
| <input type="checkbox"/> Dark Surface (S7) (LRR P, S, T, U) | <input type="checkbox"/> Anomalous Bright Loamy Soils (F20) (MLRA 149A, 153C, 153D) | |

³Indicators of hydrophytic vegetation and wetland hydrology must be present, unless disturbed or problematic.

Restrictive Layer (if observed):

Type: NA
 Depth (inches): NA

Hydric Soil Present? Yes No

Remarks: Hydric soils criteria is met.



Wetland data point wsol016f_w facing east



Wetland data point wsol016f_w facing west



Wetland data point wsol016f_w soil sample

WETLAND DETERMINATION DATA FORM – Atlantic and Gulf Coastal Plain Region

Project/Site: SERP City/County: Southampton Sampling Date: 08/19/14
 Applicant/Owner: Dominion Transmission State: VA Sampling Point: WS02016-U
 Investigator(s): R. Sheridan, W. Medlin Section, Township, Range: NA
 Landform (hillslope, terrace, etc.): Bottomland Local relief (concave, convex, none): convex Slope (%): 1-2
 Subregion (LRR or MLRA): LRRT Lat: 36.642584137 Long: -77.044033822 Datum: NAD83
 Soil Map Unit Name: Altavista fine sandy loam, 0 to 2% slopes, rarely flooded NWI classification: NA
 Are climatic / hydrologic conditions on the site typical for this time of year? Yes No (If no, explain in Remarks.)
 Are Vegetation , Soil , or Hydrology significantly disturbed? Are "Normal Circumstances" present? Yes No
 Are Vegetation , Soil , or Hydrology naturally problematic? (If needed, explain any answers in Remarks.)

SUMMARY OF FINDINGS – Attach site map showing sampling point locations, transects, important features, etc.

Hydrophytic Vegetation Present? Yes <input checked="" type="checkbox"/> No <input type="checkbox"/> Hydric Soil Present? Yes <input type="checkbox"/> No <input checked="" type="checkbox"/> Wetland Hydrology Present? Yes <input type="checkbox"/> No <input checked="" type="checkbox"/>	Is the Sampled Area within a Wetland? Yes <input type="checkbox"/> No <input checked="" type="checkbox"/>
Remarks: <p style="font-size: 1.2em;">Area is an upland with planted pine an early succession understory species.</p> <p style="font-size: 1.2em;">Photos: 100-0669 to 0673 (soils, NESW)</p>	

HYDROLOGY

Wetland Hydrology Indicators:	Secondary Indicators (minimum of two required)
Primary Indicators (minimum of one is required; check all that apply) <input type="checkbox"/> Surface Water (A1) <input type="checkbox"/> Aquatic Fauna (B13) <input type="checkbox"/> High Water Table (A2) <input type="checkbox"/> Marl Deposits (B15) (LRR U) <input type="checkbox"/> Saturation (A3) <input type="checkbox"/> Hydrogen Sulfide Odor (C1) <input type="checkbox"/> Water Marks (B1) <input type="checkbox"/> Oxidized Rhizospheres along Living Roots (C3) <input type="checkbox"/> Sediment Deposits (B2) <input type="checkbox"/> Presence of Reduced Iron (C4) <input type="checkbox"/> Drift Deposits (B3) <input type="checkbox"/> Recent Iron Reduction in Tilled Soils (C6) <input type="checkbox"/> Algal Mat or Crust (B4) <input type="checkbox"/> Thin Muck Surface (C7) <input type="checkbox"/> Iron Deposits (B5) <input type="checkbox"/> Other (Explain in Remarks) <input type="checkbox"/> Inundation Visible on Aerial Imagery (B7) <input type="checkbox"/> Water-Stained Leaves (B9)	<input type="checkbox"/> Surface Soil Cracks (B6) <input type="checkbox"/> Sparsely Vegetated Concave Surface (B8) <input type="checkbox"/> Drainage Patterns (B10) <input type="checkbox"/> Moss Trim Lines (B16) <input type="checkbox"/> Dry-Season Water Table (C2) <input type="checkbox"/> Crayfish Burrows (C8) <input type="checkbox"/> Saturation Visible on Aerial Imagery (C9) <input type="checkbox"/> Geomorphic Position (D2) <input type="checkbox"/> Shallow Aquitard (D3) <input type="checkbox"/> FAC-Neutral Test (D5) <input type="checkbox"/> Sphagnum moss (D8) (LRR T, U)
Field Observations: Surface Water Present? Yes <input type="checkbox"/> No <input checked="" type="checkbox"/> Depth (inches): _____ Water Table Present? Yes <input type="checkbox"/> No <input checked="" type="checkbox"/> Depth (inches): _____ Saturation Present? Yes <input type="checkbox"/> No <input checked="" type="checkbox"/> Depth (inches): _____ (includes capillary fringe)	Wetland Hydrology Present? Yes <input type="checkbox"/> No <input checked="" type="checkbox"/>
Describe Recorded Data (stream gauge, monitoring well, aerial photos, previous inspections), if available: <p style="font-size: 1.2em;">NA</p>	
Remarks: <p style="font-size: 1.2em;">Hydrology criteria is not met.</p>	

VEGETATION (Five Strata) – Use scientific names of plants.

Sampling Point: NS01016-U

Tree Stratum (Plot size: <u>30 ft</u>)	Absolute % Cover	Dominant Species?	Indicator Status
1. <u>Pinus taeda</u>	<u>95</u>	<u>Y</u>	<u>FAC</u>
2. _____	_____	_____	_____
3. _____	_____	_____	_____
4. _____	_____	_____	_____
5. _____	_____	_____	_____
6. _____	_____	_____	_____

95 = Total Cover
50% of total cover: 47.5 20% of total cover: 19

Sapling Stratum (Plot size: <u>15 ft</u>)	Absolute % Cover	Dominant Species?	Indicator Status
1. <u>Acer rubrum</u>	<u>40</u>	<u>Y</u>	<u>FAC</u>
2. <u>Liquidambar styraciflua</u>	<u>35</u>	<u>Y</u>	<u>FAC</u>
3. <u>Liriodendron tulipifera</u>	<u>20</u>	<u>Y</u>	<u>FACU</u>
4. _____	_____	_____	_____
5. _____	_____	_____	_____
6. _____	_____	_____	_____

195 = Total Cover
50% of total cover: 47.5 20% of total cover: 19

Shrub Stratum (Plot size: <u>15 ft</u>)	Absolute % Cover	Dominant Species?	Indicator Status
1. <u>Liriodendron tulipifera</u>	<u>35</u>	<u>Y</u>	<u>FACU</u>
2. <u>Liquidambar styraciflua</u>	<u>25</u>	<u>Y</u>	<u>FAC</u>
3. <u>Acer rubrum</u>	<u>25</u>	<u>Y</u>	<u>FAC</u>
4. <u>Carpinus caroliniana</u>	<u>5</u>	<u>N</u>	<u>FAC</u>
5. _____	_____	_____	_____
6. _____	_____	_____	_____

190 = Total Cover
50% of total cover: 45 20% of total cover: 18

Herb Stratum (Plot size: <u>5 ft</u>)	Absolute % Cover	Dominant Species?	Indicator Status
1. <u>Clethra alnifolia</u>	<u>45</u>	<u>Y</u>	<u>FACW</u>
2. <u>Athyrium filix-femina</u>	<u>30</u>	<u>Y</u>	<u>FAC-FACW</u>
3. <u>Arundinaria gigantea</u>	<u>5</u>	<u>N</u>	<u>FACW</u>
4. _____	_____	_____	_____
5. _____	_____	_____	_____
6. _____	_____	_____	_____
7. _____	_____	_____	_____
8. _____	_____	_____	_____
9. _____	_____	_____	_____
10. _____	_____	_____	_____
11. _____	_____	_____	_____

80 = Total Cover
50% of total cover: 40 20% of total cover: 16

Woody Vine Stratum (Plot size: <u>30 ft</u>)	Absolute % Cover	Dominant Species?	Indicator Status
1. <u>Vitis rotundifolia</u>	<u>10</u>	<u>Y</u>	<u>FAC</u>
2. _____	_____	_____	_____
3. _____	_____	_____	_____
4. _____	_____	_____	_____
5. _____	_____	_____	_____

10 = Total Cover
50% of total cover: 5 20% of total cover: 2

Remarks: (If observed, list morphological adaptations below).
Hydrophytic vegetation criteria is met.

Dominance Test worksheet:

Number of Dominant Species That Are OBL, FACW, or FAC: 8 (A)

Total Number of Dominant Species Across All Strata: 10 (B)

Percent of Dominant Species That Are OBL, FACW, or FAC: 80% (A/B)

Prevalence Index worksheet:

Total % Cover of:	Multiply by:
OBL species <u>0</u>	x 1 = <u>0</u>
FACW species <u>50</u>	x 2 = <u>100</u>
FAC species <u>265</u>	x 3 = <u>795</u>
FACU species <u>55</u>	x 4 = <u>220</u>
UPL species <u>0</u>	x 5 = <u>0</u>
Column Totals: <u>370</u> (A)	<u>1115</u> (B)

Prevalence Index = B/A = 3.01

- Hydrophytic Vegetation Indicators:**
- 1 - Rapid Test for Hydrophytic Vegetation
 - 2 - Dominance Test is >50%
 - 3 - Prevalence Index is ≤3.0¹
 - Problematic Hydrophytic Vegetation¹ (Explain)
- ¹Indicators of hydric soil and wetland hydrology must be present, unless disturbed or problematic.

Definitions of Five Vegetation Strata:

Tree – Woody plants, excluding woody vines, approximately 20 ft (6 m) or more in height and 3 in. (7.6 cm) or larger in diameter at breast height (DBH).

Sapling – Woody plants, excluding woody vines, approximately 20 ft (6 m) or more in height and less than 3 in. (7.6 cm) DBH.

Shrub – Woody plants, excluding woody vines, approximately 3 to 20 ft (1 to 6 m) in height.

Herb – All herbaceous (non-woody) plants, including herbaceous vines, regardless of size, and woody plants, except woody vines, less than approximately 3 ft (1 m) in height.

Woody vine – All woody vines, regardless of height.

Hydrophytic Vegetation Present?

Yes No

SOIL

Sampling Point: Wsc1016-U

Profile Description: (Describe to the depth needed to document the indicator or confirm the absence of indicators.)

Depth (inches)	Matrix		Redox Features				Texture	Remarks
	Color (moist)	%	Color (moist)	%	Type ¹	Loc ²		
0-2	10YR 2/2	100	NA	—	—	—	Loam	
2-4	10YR 4/2	100	NA	—	—	—	Loam	
4-15	10YR 5/3	80	NA	—	—	—	Silty Loam	Two matrix colors
4-15	10YR 4/2	20	NA	—	—	—	Silty Loam	
15-20	10YR 7/2	85	NA	—	—	—	Silty Loam	Two matrix colors
15-20	10YR 4/2	15	NA	—	—	—	Silty Loam	

¹Type: C=Concentration, D=Depletion, RM=Reduced Matrix, MS=Masked Sand Grains.

²Location: PL=Pore Lining, M=Matrix.

Hydric Soil Indicators: (Applicable to all LRRs, unless otherwise noted.)

Indicators for Problematic Hydric Soils³:

- | | | |
|--|---|--|
| <input type="checkbox"/> Histosol (A1) | <input type="checkbox"/> Polyvalue Below Surface (S8) (LRR S, T, U) | <input type="checkbox"/> 1 cm Muck (A9) (LRR O) |
| <input type="checkbox"/> Histic Epipedon (A2) | <input type="checkbox"/> Thin Dark Surface (S9) (LRR S, T, U) | <input type="checkbox"/> 2 cm Muck (A10) (LRR S) |
| <input type="checkbox"/> Black Histic (A3) | <input type="checkbox"/> Loamy Mucky Mineral (F1) (LRR O) | <input type="checkbox"/> Reduced Vertic (F18) (outside MLRA 150A,B) |
| <input type="checkbox"/> Hydrogen Sulfide (A4) | <input type="checkbox"/> Loamy Gleyed Matrix (F2) | <input type="checkbox"/> Piedmont Floodplain Soils (F19) (LRR P, S, T) |
| <input type="checkbox"/> Stratified Layers (A5) | <input type="checkbox"/> Depleted Matrix (F3) | <input type="checkbox"/> Anomalous Bright Loamy Soils (F20) |
| <input type="checkbox"/> Organic Bodies (A6) (LRR P, T, U) | <input type="checkbox"/> Redox Dark Surface (F6) | <input type="checkbox"/> (MLRA 153B) |
| <input type="checkbox"/> 5 cm Mucky Mineral (A7) (LRR P, T, U) | <input type="checkbox"/> Depleted Dark Surface (F7) | <input type="checkbox"/> Red Parent Material (TF2) |
| <input type="checkbox"/> Muck Presence (A8) (LRR U) | <input type="checkbox"/> Redox Depressions (F8) | <input type="checkbox"/> Very Shallow Dark Surface (TF12) |
| <input type="checkbox"/> 1 cm Muck (A9) (LRR P, T) | <input type="checkbox"/> Marl (F10) (LRR U) | <input type="checkbox"/> Other (Explain in Remarks) |
| <input type="checkbox"/> Depleted Below Dark Surface (A11) | <input type="checkbox"/> Depleted Ochric (F11) (MLRA 151) | |
| <input type="checkbox"/> Thick Dark Surface (A12) | <input type="checkbox"/> Iron-Manganese Masses (F12) (LRR O, P, T) | |
| <input type="checkbox"/> Coast Prairie Redox (A16) (MLRA 150A) | <input type="checkbox"/> Umbric Surface (F13) (LRR P, T, U) | |
| <input type="checkbox"/> Sandy Mucky Mineral (S1) (LRR O, S) | <input type="checkbox"/> Delta Ochric (F17) (MLRA 151) | |
| <input type="checkbox"/> Sandy Gleyed Matrix (S4) | <input type="checkbox"/> Reduced Vertic (F18) (MLRA 150A, 150B) | |
| <input type="checkbox"/> Sandy Redox (S5) | <input type="checkbox"/> Piedmont Floodplain Soils (F19) (MLRA 149A) | |
| <input type="checkbox"/> Stripped Matrix (S6) | <input type="checkbox"/> Anomalous Bright Loamy Soils (F20) (MLRA 149A, 153C, 153D) | |
| <input type="checkbox"/> Dark Surface (S7) (LRR P, S, T, U) | | |

³Indicators of hydrophytic vegetation and wetland hydrology must be present, unless disturbed or problematic.

Restrictive Layer (if observed):

Type: NA
 Depth (inches): NA

Hydric Soil Present? Yes No

Remarks:

Soil criteria not met. Area not a wetland.



Upland data point wsol016_u facing north



Upland data point wsol016_u facing south



Upland data point wsol016_u soil sample

WETLAND DETERMINATION DATA FORM – Atlantic and Gulf Coastal Plain Region

Project/Site: SE Reliability Project City/County: NA/Southampton Sampling Date: 08/20/14
 Applicant/Owner: Dominion Transmission State: VA Sampling Point: WSGL0175-W
 Investigator(s): W. Medlin, R. Sheridan Section, Township, Range: NA
 Landform (hillslope, terrace, etc.): flat/drainageway Local relief (concave, convex, none): concave none Slope (%): NA
 Subregion (LRR or MLRA): LRR T Lat: 36.639423360 Long: -77.041452819 Datum: NAD 1983
 Soil Map Unit Name: Tomotley sandy loam, 0 to 2% slopes, rarely flooded NWI classification: PFO1A
 Are climatic / hydrologic conditions on the site typical for this time of year? Yes No (If no, explain in Remarks.)
 Are Vegetation , Soil , or Hydrology significantly disturbed? Are "Normal Circumstances" present? Yes No
 Are Vegetation , Soil , or Hydrology naturally problematic? (If needed, explain any answers in Remarks.)

SUMMARY OF FINDINGS – Attach site map showing sampling point locations, transects, important features, etc.

Hydrophytic Vegetation Present? Yes <input checked="" type="checkbox"/> No <input type="checkbox"/> Hydric Soil Present? Yes <input checked="" type="checkbox"/> No <input type="checkbox"/> Wetland Hydrology Present? Yes <input checked="" type="checkbox"/> No <input type="checkbox"/>	Is the Sampled Area within a Wetland? Yes <input checked="" type="checkbox"/> No <input type="checkbox"/>
Remarks: <u>This area is a scrub-shrub wetland located in a planted pine stand w/ some bedding, but not enough to remove or alter hydrology significantly. Pines are approx. 10-15 yrs old. All 3 criteria are met. Area is a wetland.</u> <u>PHOTOS # 100 - 0674 to 0678 soils, N, E, S, W</u>	

HYDROLOGY

Wetland Hydrology Indicators: Primary Indicators (minimum of one is required; check all that apply)		Secondary Indicators (minimum of two required)	
<input type="checkbox"/> Surface Water (A1)	<input type="checkbox"/> Aquatic Fauna (B13)	<input type="checkbox"/> Surface Soil Cracks (B6)	
<input type="checkbox"/> High Water Table (A2)	<input type="checkbox"/> Marl Deposits (B15) (LRR U)	<input type="checkbox"/> Sparsely Vegetated Concave Surface (B8)	
<input type="checkbox"/> Saturation (A3)	<input type="checkbox"/> Hydrogen Sulfide Odor (C1)	<input type="checkbox"/> Drainage Patterns (B10)	
<input type="checkbox"/> Water Marks (B1)	<input type="checkbox"/> Oxidized Rhizospheres along Living Roots (C3)	<input type="checkbox"/> Moss Trim Lines (B16)	
<input type="checkbox"/> Sediment Deposits (B2)	<input type="checkbox"/> Presence of Reduced Iron (C4)	<input type="checkbox"/> Dry-Season Water Table (C2)	
<input type="checkbox"/> Drift Deposits (B3)	<input type="checkbox"/> Recent Iron Reduction in Tilled Soils (C6)	<input type="checkbox"/> Crayfish Burrows (C8)	
<input type="checkbox"/> Algal Mat or Crust (B4)	<input type="checkbox"/> Thin Muck Surface (C7)	<input type="checkbox"/> Saturation Visible on Aerial Imagery (C9)	
<input type="checkbox"/> Iron Deposits (B5)	<input type="checkbox"/> Other (Explain in Remarks)	<input checked="" type="checkbox"/> Geomorphic Position (D2)	
<input type="checkbox"/> Inundation Visible on Aerial Imagery (B7)		<input type="checkbox"/> Shallow Aquitard (D3)	
<input checked="" type="checkbox"/> Water-Stained Leaves (B9)		<input checked="" type="checkbox"/> FAC-Neutral Test (D5)	
		<input checked="" type="checkbox"/> Sphagnum moss (D8) (LRR T, U)	
Field Observations: Surface Water Present? Yes <input type="checkbox"/> No <input checked="" type="checkbox"/> Depth (inches): <u>NA</u> Water Table Present? Yes <input type="checkbox"/> No <input checked="" type="checkbox"/> Depth (inches): <u>NA</u> Saturation Present? (includes capillary fringe) Yes <input type="checkbox"/> No <input checked="" type="checkbox"/> Depth (inches): <u>NA</u>		Wetland Hydrology Present? Yes <input checked="" type="checkbox"/> No <input type="checkbox"/>	
Describe Recorded Data (stream gauge, monitoring well, aerial photos, previous inspections), if available: <u>NA</u>			
Remarks: <u>Hydrology criteria is met.</u>			

VEGETATION (Five Strata) – Use scientific names of plants.

Sampling Point: NSOLO17S_W

	Absolute % Cover	Dominant Species?	Indicator Status	
Tree Stratum (Plot size: <u>30 ft</u>)				
1. <u><i>Pinus taeda</i></u>	<u>35</u>	<u>Y</u>	<u>FAC</u>	
2. _____				
3. _____				
4. _____				
5. _____				
6. _____				
# <u>35</u> = Total Cover				
50% of total cover: <u>17.5</u> 20% of total cover: <u>7</u>				
Sapling Stratum (Plot size: <u>15 ft</u>)				
1. <u>NA</u>				
2. _____				
3. _____				
4. _____				
5. _____				
6. _____				
0 = Total Cover				
50% of total cover: _____ 20% of total cover: _____				
Shrub Stratum (Plot size: <u>15 ft</u>)				
1. <u><i>Magnolia virginiana</i></u>	<u>15</u>	<u>Y</u>	<u>FACW</u>	
2. <u><i>Ilex opaca</i></u>	<u>15</u>	<u>Y</u>	<u>FAC</u>	
3. <u><i>Acer rubrum</i></u>	<u>15</u>	<u>Y</u>	<u>FAC</u>	
4. <u><i>Liquidambar styraciflua</i></u>	<u>15</u>	<u>Y</u>	<u>FAC</u>	
5. <u><i>Rubus argutus</i></u>	<u>15</u>	<u>Y</u>	<u>FAC</u>	
6. _____				
# <u>75</u> = Total Cover				
50% of total cover: <u>37.5</u> 20% of total cover: <u>15</u>				
Herb Stratum (Plot size: <u>10 ft</u>)				
1. <u><i>Carex intumescens</i></u>	<u>10</u>	<u>Y</u>	<u>FACW</u>	
2. <u><i>Carex glaucescens</i></u>	<u>10</u>	<u>Y</u>	<u>OBL</u>	
3. <u><i>Saccharum giganteum</i></u>	<u>10</u>	<u>Y</u>	<u>FACW</u>	
4. <u><i>Lycopus virginicus</i></u>	<u>5</u>	<u>N</u>	<u>OBL</u>	
5. <u><i>Leersia oryzoides</i></u>	<u>5</u>	<u>N</u>	<u>OBL</u>	
6. <u><i>Dichanthelium scoparium</i></u>	<u>5</u>	<u>N</u>	<u>FACW</u>	
7. <u><i>Rhexia virginica</i></u>	<u>2</u>	<u>N</u>	<u>FACW</u>	
8. _____				
9. _____				
10. _____				
11. _____				
# <u>47</u> = Total Cover				
50% of total cover: <u>23.5</u> 20% of total cover: <u>9.4</u>				
Woody Vine Stratum (Plot size: <u>30 ft</u>)				
1. <u><i>Smilax rotundifolia</i></u>	<u>5</u>	<u>Y</u>	<u>FAC</u>	
2. _____				
3. _____				
4. _____				
5. _____				
# <u>5</u> = Total Cover				
50% of total cover: <u>2.5</u> 20% of total cover: <u>1</u>				
Remarks: (If observed, list morphological adaptations below).				
<u>Hydrophytic vegetation criteria met.</u>				

Dominance Test worksheet:	
Number of Dominant Species That Are OBL, FACW, or FAC:	<u>10</u> (A)
Total Number of Dominant Species Across All Strata:	<u>10</u> (B)
Percent of Dominant Species That Are OBL, FACW, or FAC:	<u>100%</u> (A/B)
Prevalence Index worksheet:	
Total % Cover of:	Multiply by:
OBL species <u>20</u>	x 1 = <u>20</u>
FACW species <u>42</u>	x 2 = <u>84</u>
FAC species <u>100</u>	x 3 = <u>300</u>
FACU species <u>0</u>	x 4 = <u>0</u>
UPL species <u>0</u>	x 5 = <u>0</u>
Column Totals: # <u>162</u> (A)	# <u>404</u> (B)
Prevalence Index = B/A = <u>2.49</u>	
Hydrophytic Vegetation Indicators:	
<input type="checkbox"/> 1 - Rapid Test for Hydrophytic Vegetation	
<input checked="" type="checkbox"/> 2 - Dominance Test is >50%	
<input checked="" type="checkbox"/> 3 - Prevalence Index is ≤3.0 ¹	
<input type="checkbox"/> Problematic Hydrophytic Vegetation ¹ (Explain)	
¹ Indicators of hydric soil and wetland hydrology must be present, unless disturbed or problematic.	
Definitions of Five Vegetation Strata:	
Tree – Woody plants, excluding woody vines, approximately 20 ft (6 m) or more in height and 3 in. (7.6 cm) or larger in diameter at breast height (DBH).	
Sapling – Woody plants, excluding woody vines, approximately 20 ft (6 m) or more in height and less than 3 in. (7.6 cm) DBH.	
Shrub – Woody plants, excluding woody vines, approximately 3 to 20 ft (1 to 6 m) in height.	
Herb – All herbaceous (non-woody) plants, including herbaceous vines, regardless of size, and woody plants, except woody vines, less than approximately 3 ft (1 m) in height.	
Woody vine – All woody vines, regardless of height.	
Hydrophytic Vegetation Present?	
Yes	<input checked="" type="checkbox"/>
No	<input type="checkbox"/>

SOIL

Sampling Point: NSOL0175-w

Profile Description: (Describe to the depth needed to document the indicator or confirm the absence of indicators.)

Depth (inches)	Matrix		Redox Features			Type ¹	Loc ²	Texture	Remarks
	Color (moist)	%	Color (moist)	%					
0-10	10YR 3/1	45	10YR 6/8	10		C	M	Silty clay loam	
10-20	10YR 4/1	45							
10-20	10YR 5/1	70	10YR 5/8	30		C	PL/M	Silty clay loam	

¹Type: C=Concentration, D=Depletion, RM=Reduced Matrix, MS=Masked Sand Grains.

²Location: PL=Pore Lining, M=Matrix.

Hydric Soil Indicators: (Applicable to all LRRs, unless otherwise noted.)

- Histosol (A1)
- Histic Epipedon (A2)
- Black Histic (A3)
- Hydrogen Sulfide (A4)
- Stratified Layers (A5)
- Organic Bodies (A6) (LRR P, T, U)
- 5 cm Mucky Mineral (A7) (LRR P, T, U)
- Muck Presence (A8) (LRR U)
- 1 cm Muck (A9) (LRR P, T)
- Depleted Below Dark Surface (A11)
- Thick Dark Surface (A12)
- Coast Prairie Redox (A16) (MLRA 150A)
- Sandy Mucky Mineral (S1) (LRR O, S)
- Sandy Gleyed Matrix (S4)
- Sandy Redox (S5)
- Stripped Matrix (S6)
- Dark Surface (S7) (LRR P, S, T, U)
- Polyvalue Below Surface (S8) (LRR S, T, U)
- Thin Dark Surface (S9) (LRR S, T, U)
- Loamy Mucky Mineral (F1) (LRR O)
- Loamy Gleyed Matrix (F2)
- Depleted Matrix (F3)
- Redox Dark Surface (F6)
- Depleted Dark Surface (F7)
- Redox Depressions (F8)
- Marl (F10) (LRR U)
- Depleted Ochric (F11) (MLRA 151)
- Iron-Manganese Masses (F12) (LRR O, P, T)
- Umbric Surface (F13) (LRR P, T, U)
- Delta Ochric (F17) (MLRA 151)
- Reduced Vertic (F18) (MLRA 150A, 150B)
- Piedmont Floodplain Soils (F19) (MLRA 149A)
- Anomalous Bright Loamy Soils (F20) (MLRA 149A, 153C, 153D)

Indicators for Problematic Hydric Soils³:

- 1 cm Muck (A9) (LRR O)
- 2 cm Muck (A10) (LRR S)
- Reduced Vertic (F18) (outside MLRA 150A,B)
- Piedmont Floodplain Soils (F19) (LRR P, S, T)
- Anomalous Bright Loamy Soils (F20) (MLRA 153B)
- Red Parent Material (TF2)
- Very Shallow Dark Surface (TF12)
- Other (Explain in Remarks)

³Indicators of hydrophytic vegetation and wetland hydrology must be present, unless disturbed or problematic.

Restrictive Layer (if observed):

Type: NA
 Depth (inches): NA

Hydric Soil Present? Yes No

Remarks:

Hydric soils criteria is met.



Wetland data point wsol017f_w facing east



Wetland data point wsol017f_w facing west



Wetland data point wsol017f_w soil sample

WETLAND DETERMINATION DATA FORM – Atlantic and Gulf Coastal Plain Region

Project/Site: SE Reliability Pipeline City/County: NA/Southampton Sampling Date: 08/20/2014
 Applicant/Owner: Dominion Transmission State: VA Sampling Point: WSOLO17-U
 Investigator(s): W. Medlin, R. Sheridan Section, Township, Range: NA
 Landform (hillslope, terrace, etc.): hillslope (slight) Local relief (concave, convex, none): convex Slope (%): 1-3
 Subregion (LRR or MLRA): LRR T Lat: 36.639698970 Long: -77.041695354 Datum: NAD 1983
 Soil Map Unit Name: Tomotley Sandy loam, 0 to 2% slopes, rarely flooded NWI classification: NA
 Are climatic / hydrologic conditions on the site typical for this time of year? Yes No (If no, explain in Remarks.)
 Are Vegetation , Soil , or Hydrology significantly disturbed? Are "Normal Circumstances" present? Yes No
 Are Vegetation , Soil , or Hydrology naturally problematic? (If needed, explain any answers in Remarks.)

SUMMARY OF FINDINGS – Attach site map showing sampling point locations, transects, important features, etc.

Hydrophytic Vegetation Present? Yes <input checked="" type="checkbox"/> No <input type="checkbox"/> Hydric Soil Present? Yes <input type="checkbox"/> No <input checked="" type="checkbox"/> Wetland Hydrology Present? Yes <input type="checkbox"/> No <input checked="" type="checkbox"/>	Is the Sampled Area within a Wetland? Yes <input type="checkbox"/> No <input checked="" type="checkbox"/>
Remarks: <u>This area is a pine plantation adjacent to a planted field. All 3 criteria are not met. Area is not a wetland.</u>	
PHOTOS #100-0679 to 0683	

HYDROLOGY

Wetland Hydrology Indicators: Primary Indicators (minimum of one is required; check all that apply) <input type="checkbox"/> Surface Water (A1) <input type="checkbox"/> Aquatic Fauna (B13) <input type="checkbox"/> High Water Table (A2) <input type="checkbox"/> Marl Deposits (B15) (LRR U) <input type="checkbox"/> Saturation (A3) <input type="checkbox"/> Hydrogen Sulfide Odor (C1) <input type="checkbox"/> Water Marks (B1) <input type="checkbox"/> Oxidized Rhizospheres along Living Roots (C3) <input type="checkbox"/> Sediment Deposits (B2) <input type="checkbox"/> Presence of Reduced Iron (C4) <input type="checkbox"/> Drift Deposits (B3) <input type="checkbox"/> Recent Iron Reduction in Tilled Soils (C6) <input type="checkbox"/> Algal Mat or Crust (B4) <input type="checkbox"/> Thin Muck Surface (C7) <input type="checkbox"/> Iron Deposits (B5) <input type="checkbox"/> Other (Explain in Remarks) <input type="checkbox"/> Inundation Visible on Aerial Imagery (B7) <input type="checkbox"/> Water-Stained Leaves (B9)	Secondary Indicators (minimum of two required) <input type="checkbox"/> Surface Soil Cracks (B6) <input type="checkbox"/> Sparsely Vegetated Concave Surface (B8) <input type="checkbox"/> Drainage Patterns (B10) <input type="checkbox"/> Moss Trim Lines (B16) <input type="checkbox"/> Dry-Season Water Table (C2) <input type="checkbox"/> Crayfish Burrows (C8) <input type="checkbox"/> Saturation Visible on Aerial Imagery (C9) <input type="checkbox"/> Geomorphic Position (D2) <input type="checkbox"/> Shallow Aquitard (D3) <input checked="" type="checkbox"/> FAC-Neutral Test (D5) <input type="checkbox"/> Sphagnum moss (D8) (LRR T, U)
Field Observations: Surface Water Present? Yes <input type="checkbox"/> No <input checked="" type="checkbox"/> Depth (inches): <u>NA</u> Water Table Present? Yes <input type="checkbox"/> No <input checked="" type="checkbox"/> Depth (inches): <u>NA</u> Saturation Present? (includes capillary fringe) Yes <input type="checkbox"/> No <input checked="" type="checkbox"/> Depth (inches): <u>NA</u>	Wetland Hydrology Present? Yes <input type="checkbox"/> No <input checked="" type="checkbox"/>
Describe Recorded Data (stream gauge, monitoring well, aerial photos, previous inspections), if available: <u>NA</u>	
Remarks: <u>Hydrology criteria is not met.</u>	

VEGETATION (Five Strata) – Use scientific names of plants.

Sampling Point: WSOLO17-U

Tree Stratum (Plot size: 30 ft)

	Absolute % Cover	Dominant Species?	Indicator Status
1. <u>Pinus taeda</u>	<u>55</u>	<u>Y</u>	<u>FAC</u>
2. _____			
3. _____			
4. _____			
5. _____			
6. _____			

55 = Total Cover
 50% of total cover: 27.5 20% of total cover: 11

Sapling Stratum (Plot size: 15 ft)

1. <u>NA</u>			
2. _____			
3. _____			
4. _____			
5. _____			
6. _____			

0 = Total Cover
 50% of total cover: _____ 20% of total cover: _____

Shrub Stratum (Plot size: 15 ft)

1. <u>Pinus taeda</u>	<u>30</u>	<u>Y</u>	<u>FAC</u>
2. <u>Rubus argutus</u>	<u>30</u>	<u>Y</u>	<u>FAC</u>
3. <u>Magnolia virginiana</u>	<u>10</u>	<u>N</u>	<u>FACW</u>
4. <u>Aralia spinosa</u>	<u>5</u>	<u>N</u>	<u>FACW</u>
5. <u>Quercus nigra</u>	<u>5</u>	<u>N</u>	<u>FAC</u>
6. _____			

80 = Total Cover
 50% of total cover: 40 20% of total cover: 16

Herb Stratum (Plot size: 10 ft)

1. <u>Chasmanthium sessiliflorum</u>	<u>35</u>	<u>Y</u>	<u>FAC</u>
2. <u>Arundinaria gigantea</u>	<u>30</u>	<u>Y</u>	<u>FACW</u>
3. Eupatorium <u>Coccolobium coelestinum</u>	<u>5</u>	<u>N</u>	<u>FAC</u>
4. <u>Quercus falcata</u>	<u>5</u>	<u>N</u>	<u>FACW</u>
5. <u>Lespedeza cuneata</u>	<u>5</u>	<u>N</u>	<u>FACW</u>
6. X			
7. _____			
8. _____			
9. _____			
10. _____			
11. _____			

80 = Total Cover
 50% of total cover: 40 20% of total cover: 16

Woody Vine Stratum (Plot size: 30 Ft)

1. <u>NA</u>			
2. _____			
3. _____			
4. _____			
5. _____			

0 = Total Cover
 50% of total cover: _____ 20% of total cover: _____

Dominance Test worksheet:

Number of Dominant Species That Are OBL, FACW, or FAC: 5 (A)

Total Number of Dominant Species Across All Strata: 5 (B)

Percent of Dominant Species That Are OBL, FACW, or FAC: 100% (A/B)

Prevalence Index worksheet:

Total % Cover of:	Multiply by:
OBL species <u>0</u>	x 1 = <u>0</u>
FACW species <u>45</u>	x 2 = <u>90</u>
FAC species <u>155</u>	x 3 = <u>465</u>
FACU species <u>10</u>	x 4 = <u>40</u>
UPL species <u>0</u>	x 5 = <u>0</u>
Column Totals: <u>210</u> (A)	<u>595</u> (B)

Prevalence Index = B/A = 2.83

- Hydrophytic Vegetation Indicators:**
- 1 - Rapid Test for Hydrophytic Vegetation
 - 2 - Dominance Test is >50%
 - 3 - Prevalence Index is ≤3.0¹
 - Problematic Hydrophytic Vegetation¹ (Explain)
- ¹Indicators of hydric soil and wetland hydrology must be present, unless disturbed or problematic.

Definitions of Five Vegetation Strata:

Tree – Woody plants, excluding woody vines, approximately 20 ft (6 m) or more in height and 3 in. (7.6 cm) or larger in diameter at breast height (DBH).

Sapling – Woody plants, excluding woody vines, approximately 20 ft (6 m) or more in height and less than 3 in. (7.6 cm) DBH.

Shrub – Woody plants, excluding woody vines, approximately 3 to 20 ft (1 to 6 m) in height.

Herb – All herbaceous (non-woody) plants, including herbaceous vines, regardless of size, and woody plants, except woody vines, less than approximately 3 ft (1 m) in height.

Woody vine – All woody vines, regardless of height.

Hydrophytic Vegetation Present? Yes No

Remarks: (If observed, list morphological adaptations below).

Hydrophytic vegetation criteria met.

blue mist flower

SOIL

Profile Description: (Describe to the depth needed to document the indicator or confirm the absence of indicators.)

Depth (Inches)	Matrix		Redox Features				Texture	Remarks
	Color (moist)	%	Color (moist)	%	Type ¹	Loc ²		
10-12								
0-12	10YR 3/1	100	-	-	-	-	Fine sandy loam	No 70/30 Rate met ^{with}
12-15	10YR 3/1	50	-	-	-	-	Fine sandy loam	Mixed Matrix
13-15	10YR 4/3	50	-	-	-	-	Fine sandy loam	Mixed Matrix
15-20	10YR 8/1	95	10YR 7/4	5	C	M	Fine sandy loam	

¹Type: C=Concentration, D=Depletion, RM=Reduced Matrix, MS=Masked Sand Grains.

²Location: PL=Pore Lining, M=Matrix.

Hydric Soil Indicators: (Applicable to all LRRs, unless otherwise noted.)

Indicators for Problematic Hydric Soils³:

- | | | |
|--|---|---|
| <input type="checkbox"/> Histosol (A1) | <input type="checkbox"/> Polyvalue Below Surface (S8) (LRR S, T, U) | <input type="checkbox"/> 1 cm Muck (A9) (LRR O) |
| <input type="checkbox"/> Histic Epipedon (A2) | <input type="checkbox"/> Thin Dark Surface (S9) (LRR S, T, U) | <input type="checkbox"/> 2 cm Muck (A10) (LRR S) |
| <input type="checkbox"/> Black Histic (A3) | <input type="checkbox"/> Loamy Mucky Mineral (F1) (LRR O) | <input type="checkbox"/> Reduced Vertic (F18) (outside MLRA 150A,B) |
| <input type="checkbox"/> Hydrogen Sulfide (A4) | <input type="checkbox"/> Loamy Gleyed Matrix (F2) | <input type="checkbox"/> Piedmont Floodplain Soils (F19) (LRR P, S, T) |
| <input type="checkbox"/> Stratified Layers (A5) | <input type="checkbox"/> Depleted Matrix (F3) | <input type="checkbox"/> Anomalous Bright Loamy Soils (F20) (MLRA 153B) |
| <input type="checkbox"/> Organic Bodies (A6) (LRR P, T, U) | <input type="checkbox"/> Redox Dark Surface (F6) | <input type="checkbox"/> Red Parent Material (TF2) |
| <input type="checkbox"/> 5 cm Mucky Mineral (A7) (LRR P, T, U) | <input type="checkbox"/> Depleted Dark Surface (F7) | <input type="checkbox"/> Very Shallow Dark Surface (TF12) |
| <input type="checkbox"/> Muck Presence (A8) (LRR U) | <input type="checkbox"/> Redox Depressions (F8) | <input type="checkbox"/> Other (Explain in Remarks) |
| <input type="checkbox"/> 1 cm Muck (A9) (LRR P, T) | <input type="checkbox"/> Marl (F10) (LRR U) | |
| <input type="checkbox"/> Depleted Below Dark Surface (A11) | <input type="checkbox"/> Depleted Ochric (F11) (MLRA 151) | |
| <input type="checkbox"/> Thick Dark Surface (A12) | <input type="checkbox"/> Iron-Manganese Masses (F12) (LRR O, P, T) | |
| <input type="checkbox"/> Coast Prairie Redox (A16) (MLRA 150A) | <input type="checkbox"/> Umbric Surface (F13) (LRR P, T, U) | |
| <input type="checkbox"/> Sandy Mucky Mineral (S1) (LRR O, S) | <input type="checkbox"/> Delta Ochric (F17) (MLRA 151) | |
| <input type="checkbox"/> Sandy Gleyed Matrix (S4) | <input type="checkbox"/> Reduced Vertic (F18) (MLRA 150A, 150B) | |
| <input type="checkbox"/> Sandy Redox (S5) | <input type="checkbox"/> Piedmont Floodplain Soils (F19) (MLRA 149A) | |
| <input type="checkbox"/> Stripped Matrix (S6) | <input type="checkbox"/> Anomalous Bright Loamy Soils (F20) (MLRA 149A, 153C, 153D) | |
| <input type="checkbox"/> Dark Surface (S7) (LRR P, S, T, U) | | |

³Indicators of hydrophytic vegetation and wetland hydrology must be present, unless disturbed or problematic.

Restrictive Layer (if observed):

Type: NA
 Depth (inches): NA

Hydric Soil Present? Yes No

Remarks:

Hydric soils criteria is not met. ^{with} ~~0-12" layer does not contain sand grains that are 70% organically coated.~~ 12-15" layer is a Mixed Matrix. Soils throughout profile are dry and friable.



Upland data point wsol017_u facing north



Upland data point wsol017_u facing south



Upland data point wsol017_u soil sample

WETLAND DETERMINATION DATA FORM – Atlantic and Gulf Coastal Plain Region

Project/Site: SE Reliability Project City/County: NA/Southampton Sampling Date: 08/20/14
 Applicant/Owner: Dominion Transmission State: VA Sampling Point: WSOL018F-W
 Investigator(s): W. Medlin, R. Sheridan Section, Township, Range: NA
 Landform (hillslope, terrace, etc.): Seepage drainageway Local relief (concave, convex, none): Concave Slope (%): 0-1
 Subregion (LRR or MLRA): LRR T Lat: 36.638613003 Long: -77.039759858 Datum: NAD 1983
 Soil Map Unit Name: Tomotley Sandy loam, 0 to 2% slopes, rarely flooded NWI classification: PFO1A
 Are climatic / hydrologic conditions on the site typical for this time of year? Yes No (If no, explain in Remarks.)
 Are Vegetation , Soil , or Hydrology significantly disturbed? Are "Normal Circumstances" present? Yes No
 Are Vegetation , Soil , or Hydrology naturally problematic? (If needed, explain any answers in Remarks.)

SUMMARY OF FINDINGS – Attach site map showing sampling point locations, transects, important features, etc.

Hydrophytic Vegetation Present? Yes <input checked="" type="checkbox"/> No <input type="checkbox"/> Hydric Soil Present? Yes <input checked="" type="checkbox"/> No <input type="checkbox"/> Wetland Hydrology Present? Yes <input checked="" type="checkbox"/> No <input type="checkbox"/>	Is the Sampled Area within a Wetland? Yes <input checked="" type="checkbox"/> No <input type="checkbox"/>
Remarks: <u>This area is a forested wetland seepage/drainage that has a small ditch feature within the boundary of the wetland. The small ditch is not itself a linear feature nor has it effectively drained the wetland. Loblolly pines planted throughout this area. Area is boggy. All 3 criteria met. Area is a wetland. PHOTOS #100 - 0684 to 0688 Soils, N, E, S, W (WCM camera)</u>	

HYDROLOGY

Wetland Hydrology Indicators: Primary Indicators (minimum of one is required; check all that apply)		Secondary Indicators (minimum of two required)	
<input type="checkbox"/> Surface Water (A1) <input type="checkbox"/> High Water Table (A2) <input checked="" type="checkbox"/> Saturation (A3) <input type="checkbox"/> Water Marks (B1) <input type="checkbox"/> Sediment Deposits (B2) <input type="checkbox"/> Drift Deposits (B3) <input type="checkbox"/> Algal Mat or Crust (B4) <input type="checkbox"/> Iron Deposits (B5) <input type="checkbox"/> Inundation Visible on Aerial Imagery (B7) <input type="checkbox"/> Water-Stained Leaves (B9)	<input type="checkbox"/> Aquatic Fauna (B13) <input type="checkbox"/> Marl Deposits (B15) (LRR U) <input type="checkbox"/> Hydrogen Sulfide Odor (C1) <input type="checkbox"/> Oxidized Rhizospheres along Living Roots (C3) <input type="checkbox"/> Presence of Reduced Iron (C4) <input type="checkbox"/> Recent Iron Reduction in Tilled Soils (C6) <input type="checkbox"/> Thin Muck Surface (C7) <input type="checkbox"/> Other (Explain in Remarks)	<input type="checkbox"/> Surface Soil Cracks (B6) <input type="checkbox"/> Sparsely Vegetated Concave Surface (B8) <input checked="" type="checkbox"/> Drainage Patterns (B10) <input type="checkbox"/> Moss Trim Lines (B16) <input type="checkbox"/> Dry-Season Water Table (C2) <input type="checkbox"/> Crayfish Burrows (C8) <input type="checkbox"/> Saturation Visible on Aerial Imagery (C9) <input checked="" type="checkbox"/> Geomorphic Position (D2) <input type="checkbox"/> Shallow Aquitard (D3) <input checked="" type="checkbox"/> FAC-Neutral Test (D5) <input checked="" type="checkbox"/> Sphagnum moss (D8) (LRR T, U)	
Field Observations: Surface Water Present? Yes <input type="checkbox"/> No <input checked="" type="checkbox"/> Depth (inches): <u>NA</u> Water Table Present? Yes <input type="checkbox"/> No <input checked="" type="checkbox"/> Depth (inches): <u>NA</u> Saturation Present? (includes capillary fringe) Yes <input checked="" type="checkbox"/> No <input type="checkbox"/> Depth (inches): <u>0</u>		Wetland Hydrology Present? Yes <input checked="" type="checkbox"/> No <input type="checkbox"/>	
Describe Recorded Data (stream gauge, monitoring well, aerial photos, previous inspections), if available: <u>NA</u>			
Remarks: <u>Hydrology criteria is met.</u>			

VEGETATION (Five Strata) – Use scientific names of plants.

Tree Stratum (Plot size: <u>30 ft</u>)	Absolute % Cover	Dominant Species?	Indicator Status
1. <u>Pinus taeda</u>	<u>65</u>	<u>Y</u>	<u>FAC</u>
2. <u>Liquidambar styraciflua</u>	<u>10</u>	<u>N</u>	<u>FAC</u>
3. _____			
4. _____			
5. _____			
6. _____			

75 = Total Cover

50% of total cover: 37.5 20% of total cover: 15

Sapling Stratum (Plot size: <u>15 ft</u>)	Absolute % Cover	Dominant Species?	Indicator Status
1. <u>Liquidambar styraciflua</u>	<u>55</u>	<u>Y</u>	<u>FAC</u>
2. <u>Magnolia virginiana</u>	<u>35</u>	<u>Y</u>	<u>FACW</u>
3. <u>Acer rubrum</u>	<u>15</u>	<u>N</u>	<u>FAC</u>
4. _____			
5. _____			
6. _____			

105 = Total Cover

50% of total cover: 52.5 20% of total cover: 21

Shrub Stratum (Plot size: <u>15 ft</u>)	Absolute % Cover	Dominant Species?	Indicator Status
1. <u>Liquidambar styraciflua</u>	<u>20</u>	<u>Y</u>	<u>FAC</u>
2. <u>Clethra alnifolia</u>	<u>10</u>	<u>Y</u>	<u>FACW</u>
3. <u>Quercus phellos</u>	<u>5</u>	<u>N</u>	<u>FACW</u>
4. _____			
5. _____			
6. _____			

35 = Total Cover

50% of total cover: 17.5 20% of total cover: 7

Herb Stratum (Plot size: <u>10 ft</u>)	Absolute % Cover	Dominant Species?	Indicator Status
1. <u>Eleocharis tuberculosa</u>	<u>40</u>	<u>Y</u>	<u>OBL</u>
2. <u>Dichanthelium scoparium</u>	<u>15</u>	<u>Y</u>	<u>FACW</u>
3. <u>Clethra alnifolia</u>	<u>10</u>	<u>N</u>	<u>FACW</u>
4. <u>Lycopus virginicus</u>	<u>10</u>	<u>N</u>	<u>OBL</u>
5. <u>Carex intumescens</u>	<u>10</u>	<u>N</u>	<u>FACW</u>
6. <u>Liquidambar styraciflua</u>	<u>5</u>	<u>N</u>	<u>FAC</u>
7. <u>Acer rubrum</u>	<u>5</u>	<u>N</u>	<u>FAC</u>
8. _____			
9. _____			
10. _____			
11. _____			

95 = Total Cover

50% of total cover: 47.5 20% of total cover: 19

Woody Vine Stratum (Plot size: <u>30 ft</u>)	Absolute % Cover	Dominant Species?	Indicator Status
1. <u>NA</u>			
2. _____			
3. _____			
4. _____			
5. _____			

0 = Total Cover

50% of total cover: _____ 20% of total cover: _____

Dominance Test worksheet:

Number of Dominant Species That Are OBL, FACW, or FAC: 7 (A)

Total Number of Dominant Species Across All Strata: 7 (B)

Percent of Dominant Species That Are OBL, FACW, or FAC: 100% (A/B)

Prevalence Index worksheet:

Total % Cover of:	Multiply by:
OBL species <u>50</u>	x 1 = <u>50</u>
FACW species <u>85</u>	x 2 = <u>170</u>
FAC species <u>175</u>	x 3 = <u>525</u>
FACU species <u>0</u>	x 4 = <u>0</u>
UPL species <u>0</u>	x 5 = <u>0</u>
Column Totals: <u>730</u> (A)	<u>745</u> (B)

Prevalence Index = B/A = 2.40

Hydrophytic Vegetation Indicators:

1 - Rapid Test for Hydrophytic Vegetation

2 - Dominance Test is >50%

3 - Prevalence Index is ≤3.0¹

Problematic Hydrophytic Vegetation¹ (Explain)

¹Indicators of hydric soil and wetland hydrology must be present, unless disturbed or problematic.

Definitions of Five Vegetation Strata:

Tree – Woody plants, excluding woody vines, approximately 20 ft (6 m) or more in height and 3 in. (7.6 cm) or larger in diameter at breast height (DBH).

Sapling – Woody plants, excluding woody vines, approximately 20 ft (6 m) or more in height and less than 3 in. (7.6 cm) DBH.

Shrub – Woody plants, excluding woody vines, approximately 3 to 20 ft (1 to 6 m) in height.

Herb – All herbaceous (non-woody) plants, including herbaceous vines, regardless of size, and woody plants, except woody vines, less than approximately 3 ft (1 m) in height.

Woody vine – All woody vines, regardless of height.

Hydrophytic Vegetation Present?

Yes No

Remarks: (If observed, list morphological adaptations below.)
Hydrophytic Vegetation criteria is met. Sphagnum moss in wetland area.

seed head 3mm wide + ~5-7mm long

SOIL

Sampling Point: W302018F-W

Profile Description: (Describe to the depth needed to document the indicator or confirm the absence of indicators.)

Depth (inches)	Matrix		Redox Features				Texture	Remarks
	Color (moist)	%	Color (moist)	%	Type ¹	Loc ²		
0-5	10YR 3/2	100	-	-	-	-	Fine sandy loam	
5-11	10YR 6/1	80	10YR 6/8	20	C	PL/M	Fine sandy loam	
11-20	10YR 6/1	40	10YR 6/6	20	C	M	Fine sandy loam	Mixed matrix
11-20	10YR 7/1	40					Fine sandy loam	Mixed matrix

¹Type: C=Concentration, D=Depletion, RM=Reduced Matrix, MS=Masked Sand Grains.

²Location: PL=Pore Lining, M=Matrix.

Hydric Soil Indicators: (Applicable to all LRRs, unless otherwise noted.)

Indicators for Problematic Hydric Soils³:

- | | | |
|--|---|---|
| <input type="checkbox"/> Histosol (A1) | <input type="checkbox"/> Polyvalue Below Surface (S8) (LRR S, T, U) | <input type="checkbox"/> 1 cm Muck (A9) (LRR O) |
| <input type="checkbox"/> Histic Epipedon (A2) | <input type="checkbox"/> Thin Dark Surface (S9) (LRR S, T, U) | <input type="checkbox"/> 2 cm Muck (A10) (LRR S) |
| <input type="checkbox"/> Black Histic (A3) | <input type="checkbox"/> Loamy Mucky Mineral (F1) (LRR O) | <input type="checkbox"/> Reduced Vertic (F18) (outside MLRA 150A,B) |
| <input type="checkbox"/> Hydrogen Sulfide (A4) | <input type="checkbox"/> Loamy Gleyed Matrix (F2) | <input type="checkbox"/> Piedmont Floodplain Soils (F19) (LRR P, S, T) |
| <input type="checkbox"/> Stratified Layers (A5) | <input checked="" type="checkbox"/> Depleted Matrix (F3) | <input type="checkbox"/> Anomalous Bright Loamy Soils (F20) (MLRA 153B) |
| <input type="checkbox"/> Organic Bodies (A6) (LRR P, T, U) | <input type="checkbox"/> Redox Dark Surface (F6) | <input type="checkbox"/> Red Parent Material (TF2) |
| <input type="checkbox"/> 5 cm Mucky Mineral (A7) (LRR P, T, U) | <input type="checkbox"/> Depleted Dark Surface (F7) | <input type="checkbox"/> Very Shallow Dark Surface (TF12) |
| <input type="checkbox"/> Muck Presence (A8) (LRR U) | <input type="checkbox"/> Redox Depressions (F8) | <input type="checkbox"/> Other (Explain in Remarks) |
| <input type="checkbox"/> 1 cm Muck (A9) (LRR P, T) | <input type="checkbox"/> Marl (F10) (LRR U) | |
| <input type="checkbox"/> Depleted Below Dark Surface (A11) | <input type="checkbox"/> Depleted Ochric (F11) (MLRA 151) | |
| <input type="checkbox"/> Thick Dark Surface (A12) | <input type="checkbox"/> Iron-Manganese Masses (F12) (LRR O, P, T) | |
| <input type="checkbox"/> Coast Prairie Redox (A16) (MLRA 150A) | <input type="checkbox"/> Umbric Surface (F13) (LRR P, T, U) | |
| <input type="checkbox"/> Sandy Mucky Mineral (S1) (LRR O, S) | <input type="checkbox"/> Delta Ochric (F17) (MLRA 151) | |
| <input type="checkbox"/> Sandy Gleyed Matrix (S4) | <input type="checkbox"/> Reduced Vertic (F18) (MLRA 150A, 150B) | |
| <input type="checkbox"/> Sandy Redox (S5) | <input type="checkbox"/> Piedmont Floodplain Soils (F19) (MLRA 149A) | |
| <input type="checkbox"/> Stripped Matrix (S6) | <input type="checkbox"/> Anomalous Bright Loamy Soils (F20) (MLRA 149A, 153C, 153D) | |
| <input type="checkbox"/> Dark Surface (S7) (LRR P, S, T, U) | | |

³Indicators of hydrophytic vegetation and wetland hydrology must be present, unless disturbed or problematic.

Restrictive Layer (if observed):

Type: NA

Depth (inches): NA

Hydric Soil Present? Yes No

Remarks:

Hydric Soils criteria is met.



Wetland data point wsol018f_w facing east



Wetland data point wsol018f_w facing south



Wetland data point wsol018f_w soil sample

WETLAND DETERMINATION DATA FORM – Atlantic and Gulf Coastal Plain Region

Project/Site: SERP City/County: Southampton Sampling Date: 08/20/14
 Applicant/Owner: Dominion Transmission State: VA Sampling Point: WS01018-0
 Investigator(s): R. Sheridan, W. Medlin Section, Township, Range: NA WS01018-0
 Landform (hillslope, terrace, etc.): Bottomland Local relief (concave, convex, none): convex Slope (%): 2-4
 Subregion (LRR or MLRA): LRR T Lat: 36.638552237 Long: -77.039833537 Datum: NAD 83
 Soil Map Unit Name: Tomotley sandy loam, 0 to 2% slopes, rarely flooded NWI classification: NA
 Are climatic / hydrologic conditions on the site typical for this time of year? Yes No (If no, explain in Remarks.)
 Are Vegetation , Soil , or Hydrology significantly disturbed? Are "Normal Circumstances" present? Yes No
 Are Vegetation , Soil , or Hydrology naturally problematic? (If needed, explain any answers in Remarks.)

SUMMARY OF FINDINGS – Attach site map showing sampling point locations, transects, important features, etc.

Hydrophytic Vegetation Present? Yes <input checked="" type="checkbox"/> No <input type="checkbox"/> Hydric Soil Present? Yes <input type="checkbox"/> No <input checked="" type="checkbox"/> Wetland Hydrology Present? Yes <input type="checkbox"/> No <input checked="" type="checkbox"/>	Is the Sampled Area within a Wetland? Yes <input type="checkbox"/> No <input checked="" type="checkbox"/>
Remarks: <u>Upland Area in loblolly pine plantation. All 3 criteria are not met. Area is not a wetland.</u> <u>Photos # 100 - 0691 to 0695 soils, N, E, S, W (WLM camera)</u>	

HYDROLOGY

Wetland Hydrology Indicators: <u>Primary Indicators (minimum of one is required; check all that apply)</u> <input type="checkbox"/> Surface Water (A1) <input type="checkbox"/> Aquatic Fauna (B13) <input type="checkbox"/> High Water Table (A2) <input type="checkbox"/> Marl Deposits (B15) (LRR U) <input type="checkbox"/> Saturation (A3) <input type="checkbox"/> Hydrogen Sulfide Odor (C1) <input type="checkbox"/> Water Marks (B1) <input type="checkbox"/> Oxidized Rhizospheres along Living Roots (C3) <input type="checkbox"/> Sediment Deposits (B2) <input type="checkbox"/> Presence of Reduced Iron (C4) <input type="checkbox"/> Drift Deposits (B3) <input type="checkbox"/> Recent Iron Reduction in Tilled Soils (C6) <input type="checkbox"/> Algal Mat or Crust (B4) <input type="checkbox"/> Thin Muck Surface (C7) <input type="checkbox"/> Iron Deposits (B5) <input type="checkbox"/> Other (Explain in Remarks) <input type="checkbox"/> Inundation Visible on Aerial Imagery (B7) <input type="checkbox"/> Water-Stained Leaves (B9)	<u>Secondary Indicators (minimum of two required)</u> <input type="checkbox"/> Surface Soil Cracks (B6) <input type="checkbox"/> Sparsely Vegetated Concave Surface (B8) <input type="checkbox"/> Drainage Patterns (B10) <input type="checkbox"/> Moss Trim Lines (B16) <input type="checkbox"/> Dry-Season Water Table (C2) <input type="checkbox"/> Crayfish Burrows (C8) <input type="checkbox"/> Saturation Visible on Aerial Imagery (C9) <input type="checkbox"/> Geomorphic Position (D2) <input type="checkbox"/> Shallow Aquitard (D3) <input checked="" type="checkbox"/> FAC-Neutral Test (D5) <input type="checkbox"/> Sphagnum moss (D8) (LRR T, U)
Field Observations: Surface Water Present? Yes <input type="checkbox"/> No <input checked="" type="checkbox"/> Depth (inches): _____ Water Table Present? Yes <input type="checkbox"/> No <input checked="" type="checkbox"/> Depth (inches): _____ Saturation Present? (includes capillary fringe) Yes <input type="checkbox"/> No <input checked="" type="checkbox"/> Depth (inches): _____	Wetland Hydrology Present? Yes <input type="checkbox"/> No <input checked="" type="checkbox"/>
Describe Recorded Data (stream gauge, monitoring well, aerial photos, previous inspections), if available:	
Remarks: <u>Hydrology criteria not met. Area is not a wetland</u>	

ws01018-u
ws01018f-w

VEGETATION (Five Strata) – Use scientific names of plants.

Sampling Point:

Tree Stratum (Plot size: 30 ft)

	Absolute % Cover	Dominant Species?	Indicator Status
1. <u>Pinus taeda</u>	<u>105</u>	<u>Y</u>	<u>FAC</u>
2. _____			
3. _____			
4. _____			
5. _____			
6. _____			

165 = Total Cover

50% of total cover: 82.5 20% of total cover: 13

Sapling Stratum (Plot size: 15 ft)

	Absolute % Cover	Dominant Species?	Indicator Status
1. <u>Magnolia virginiana</u>	<u>5</u>	<u>Y</u>	<u>FACW</u>
2. _____			
3. _____			
4. _____			
5. _____			
6. _____			

5 = Total Cover

50% of total cover: 2.5 20% of total cover: 1

Shrub Stratum (Plot size: 15 ft)

	Absolute % Cover	Dominant Species?	Indicator Status
1. <u>Magnolia virginiana</u>	<u>80</u>	<u>Y</u>	<u>FACW</u>
2. <u>Quercus nigra</u>	<u>40</u>	<u>Y</u>	<u>FAC</u>
3. <u>Liquidambar styraciflua</u>	<u>25</u>	<u>N</u>	<u>FAC</u>
4. <u>Acer rubrum</u>	<u>20</u>	<u>N</u>	<u>FAC</u>
5. _____			
6. _____			

165 = Total Cover

50% of total cover: 82.5 20% of total cover: 33

Herb Stratum (Plot size: 5 ft)

	Absolute % Cover	Dominant Species?	Indicator Status
1. <u>Vaccinium corymbosum</u>	<u>35</u>	<u>Y</u>	<u>FACW</u>
2. _____			
3. <u>Clethra alni folia</u>	<u>25</u>	<u>Y</u>	<u>FACW</u>
4. <u>Vaccinium arboreum</u>	<u>15</u>	<u>Y</u>	<u>FACU</u>
5. _____			
6. _____			
7. _____			
8. _____			
9. _____			
10. _____			
11. _____			

75 = Total Cover

50% of total cover: 37.5 20% of total cover: 15

Woody Vine Stratum (Plot size: 30 ft)

	Absolute % Cover	Dominant Species?	Indicator Status
1. <u>Vitis rotundifolia</u>	<u>40</u>	<u>Y</u>	<u>FAC</u>
2. <u>Smilax rotundifolia</u>	<u>2</u>	<u>N</u>	<u>FAC</u>
3. _____			
4. _____			
5. _____			

42 = Total Cover

50% of total cover: 21 20% of total cover: 8.4

Dominance Test worksheet:

Number of Dominant Species That Are OBL, FACW, or FAC:	<u>7</u>	(A)
Total Number of Dominant Species Across All Strata:	<u>8</u>	(B)
Percent of Dominant Species That Are OBL, FACW, or FAC:	<u>88%</u>	(A/B)

Prevalence Index worksheet:

Total % Cover of:	Multiply by:
OBL species <u>0</u>	x 1 = <u>0</u>
FACW species <u>145</u>	x 2 = <u>290</u>
FAC species <u>192</u>	x 3 = <u>576</u>
FACU species <u>15</u>	x 4 = <u>60</u>
UPL species <u>0</u>	x 5 = <u>0</u>
Column Totals: <u>352</u> (A)	<u>926</u> (B)
Prevalence Index = B/A = <u>2.63</u>	

- Hydrophytic Vegetation Indicators:
- 1 - Rapid Test for Hydrophytic Vegetation
 - 2 - Dominance Test is >50%
 - 3 - Prevalence Index is ≤3.0¹
 - Problematic Hydrophytic Vegetation¹ (Explain)

¹Indicators of hydric soil and wetland hydrology must be present, unless disturbed or problematic.

Definitions of Five Vegetation Strata:

Tree – Woody plants, excluding woody vines, approximately 20 ft (6 m) or more in height and 3 in. (7.6 cm) or larger in diameter at breast height (DBH).

Sapling – Woody plants, excluding woody vines, approximately 20 ft (6 m) or more in height and less than 3 in. (7.6 cm) DBH.

Shrub – Woody plants, excluding woody vines, approximately 3 to 20 ft (1 to 6 m) in height.

Herb – All herbaceous (non-woody) plants, including herbaceous vines, regardless of size, and woody plants, except woody vines, less than approximately 3 ft (1 m) in height.

Woody vine – All woody vines, regardless of height.

Hydrophytic Vegetation Present? Yes No

Remarks: (If observed, list morphological adaptations below).
Hydrophytic vegetation criteria is met.

SOIL

Profile Description: (Describe to the depth needed to document the indicator or confirm the absence of indicators.)

Depth (inches)	Matrix		Redox Features				Texture	Remarks
	Color (moist)	%	Color (moist)	%	Type ¹	Loc ²		
0-5	10YR 3/1	100	NA	—	—	—	Loam	
5-12	10YR 3/1	75	NA	—	—	—	Sandy Loam	2 matrix colors
5-12	10YR 4/2	25	NA	—	—	—	Sandy Loam	"
12-20	10YR 5/2	100	NA	—	—	—	Loamy sand	

¹Type: C=Concentration, D=Depletion, RM=Reduced Matrix, MS=Masked Sand Grains.

²Location: PL=Pore Lining, M=Matrix.

Hydric Soil Indicators: (Applicable to all LRRs, unless otherwise noted.)

Indicators for Problematic Hydric Soils³:

- | | | |
|--|---|--|
| <input type="checkbox"/> Histosol (A1) | <input type="checkbox"/> Polyvalue Below Surface (S8) (LRR S, T, U) | <input type="checkbox"/> 1 cm Muck (A9) (LRR O) |
| <input type="checkbox"/> Histic Epipedon (A2) | <input type="checkbox"/> Thin Dark Surface (S9) (LRR S, T, U) | <input type="checkbox"/> 2 cm Muck (A10) (LRR S) |
| <input type="checkbox"/> Black Histic (A3) | <input type="checkbox"/> Loamy Mucky Mineral (F1) (LRR O) | <input type="checkbox"/> Reduced Vertic (F18) (outside MLRA 150A,B) |
| <input type="checkbox"/> Hydrogen Sulfide (A4) | <input type="checkbox"/> Loamy Gleyed Matrix (F2) | <input type="checkbox"/> Piedmont Floodplain Soils (F19) (LRR P, S, T) |
| <input type="checkbox"/> Stratified Layers (A5) | <input type="checkbox"/> Depleted Matrix (F3) | <input type="checkbox"/> Anomalous Bright Loamy Soils (F20) |
| <input type="checkbox"/> Organic Bodies (A6) (LRR P, T, U) | <input type="checkbox"/> Redox Dark Surface (F6) | (MLRA 153B) |
| <input type="checkbox"/> 5 cm Mucky Mineral (A7) (LRR P, T, U) | <input type="checkbox"/> Depleted Dark Surface (F7) | <input type="checkbox"/> Red Parent Material (TF2) |
| <input type="checkbox"/> Muck Presence (A8) (LRR U) | <input type="checkbox"/> Redox Depressions (F8) | <input type="checkbox"/> Very Shallow Dark Surface (TF12) |
| <input type="checkbox"/> 1 cm Muck (A9) (LRR P, T) | <input type="checkbox"/> Marl (F10) (LRR U) | <input type="checkbox"/> Other (Explain in Remarks) |
| <input type="checkbox"/> Depleted Below Dark Surface (A11) | <input type="checkbox"/> Depleted Ochric (F11) (MLRA 151) | |
| <input type="checkbox"/> Thick Dark Surface (A12) | <input type="checkbox"/> Iron-Manganese Masses (F12) (LRR O, P, T) | |
| <input type="checkbox"/> Coast Prairie Redox (A16) (MLRA 150A) | <input type="checkbox"/> Umbric Surface (F13) (LRR P, T, U) | |
| <input type="checkbox"/> Sandy Mucky Mineral (S1) (LRR O, S) | <input type="checkbox"/> Delta Ochric (F17) (MLRA 151) | |
| <input type="checkbox"/> Sandy Gleyed Matrix (S4) | <input type="checkbox"/> Reduced Vertic (F18) (MLRA 150A, 150B) | |
| <input type="checkbox"/> Sandy Redox (S5) | <input type="checkbox"/> Piedmont Floodplain Soils (F19) (MLRA 149A) | |
| <input type="checkbox"/> Stripped Matrix (S6) | <input type="checkbox"/> Anomalous Bright Loamy Soils (F20) (MLRA 149A, 153C, 153D) | |
| <input type="checkbox"/> Dark Surface (S7) (LRR P, S, T, U) | | |

³Indicators of hydrophytic vegetation and wetland hydrology must be present, unless disturbed or problematic.

Restrictive Layer (if observed):

Type: NA
 Depth (inches): NA

Hydric Soil Present? Yes No

Remarks:

Soils do not meet depth requirement for A11; Mottling required for F3 indicator not present in soil sample. Soils criteria not met.



Upland data point wsol018_u facing north



Upland data point wsol018_u facing south



Upland data point wsol018_u soil sample

WETLAND DETERMINATION DATA FORM – Atlantic and Gulf Coastal Plain Region

Project/Site: Atlantic Coast Pipeline City/County: Southampton Sampling Date: 3/23/2015
 Applicant/Owner: DOMINION State: VA Sampling Point: wsoc009f_w
 Investigator(s): Team C Section, Township, Range: No PLSS in this area
 Landform (hillslope, terrace, etc.): Slight slope Local relief (concave, convex, none): microtopography Slope (%): 2
 Subregion (LRR or MLRA): T Lat: 36.63680712 Long: -77.0385772 Datum: WGS 1984
 Soil Map Unit Name: Altavista fine sandy loam, 0 to 2 percent slopes, rarely flooded NWI classification: PFO1A

Are climatic / hydrologic conditions on the site typical for this time of year? Yes No (If no, explain in Remarks.)
 Are Vegetation , Soil , or Hydrology significantly disturbed? Are "Normal Circumstances" present? Yes No
 Are Vegetation , Soil , or Hydrology naturally problematic? (If needed, explain any answers in Remarks.)

SUMMARY OF FINDINGS – Attach site map showing sampling point locations, transects, important features, etc.

Hydrophytic Vegetation Present? Yes <input checked="" type="checkbox"/> No <input type="checkbox"/> Hydric Soil Present? Yes <input checked="" type="checkbox"/> No <input type="checkbox"/> Wetland Hydrology Present? Yes <input checked="" type="checkbox"/> No <input type="checkbox"/>	Is the Sampled Area within a Wetland? Yes <input checked="" type="checkbox"/> No <input type="checkbox"/>
Remarks: Seasonally flooded wetland that receives much of its water inputs from agricultural run-off.	

HYDROLOGY

Wetland Hydrology Indicators: <u>Primary Indicators (minimum of one is required; check all that apply)</u> <input checked="" type="checkbox"/> Surface Water (A1) <input type="checkbox"/> Aquatic Fauna (B13) <input type="checkbox"/> High Water Table (A2) <input type="checkbox"/> Marl Deposits (B15) (LRR U) <input type="checkbox"/> Saturation (A3) <input type="checkbox"/> Hydrogen Sulfide Odor (C1) <input type="checkbox"/> Water Marks (B1) <input type="checkbox"/> Oxidized Rhizospheres along Living Roots (C3) <input type="checkbox"/> Sediment Deposits (B2) <input type="checkbox"/> Presence of Reduced Iron (C4) <input type="checkbox"/> Drift Deposits (B3) <input type="checkbox"/> Recent Iron Reduction in Tilled Soils (C6) <input type="checkbox"/> Algal Mat or Crust (B4) <input type="checkbox"/> Thin Muck Surface (C7) <input type="checkbox"/> Iron Deposits (B5) <input type="checkbox"/> Other (Explain in Remarks) <input type="checkbox"/> Inundation Visible on Aerial Imagery (B7) <input type="checkbox"/> Water-Stained Leaves (B9)	<u>Secondary Indicators (minimum of two required)</u> <input type="checkbox"/> Surface Soil Cracks (B6) <input type="checkbox"/> Sparsely Vegetated Concave Surface (B8) <input type="checkbox"/> Drainage Patterns (B10) <input type="checkbox"/> Moss Trim Lines (B16) <input type="checkbox"/> Dry-Season Water Table (C2) <input type="checkbox"/> Crayfish Burrows (C8) <input type="checkbox"/> Saturation Visible on Aerial Imagery (C9) <input type="checkbox"/> Geomorphic Position (D2) <input type="checkbox"/> Shallow Aquitard (D3) <input checked="" type="checkbox"/> FAC-Neutral Test (D5) <input type="checkbox"/> Sphagnum moss (D8) (LRR T, U)
Field Observations: Surface Water Present? Yes <input checked="" type="checkbox"/> No <input type="checkbox"/> Depth (inches): <u>4</u> Water Table Present? Yes <input type="checkbox"/> No <input checked="" type="checkbox"/> Depth (inches): _____ Saturation Present? (includes capillary fringe) Yes <input type="checkbox"/> No <input checked="" type="checkbox"/> Depth (inches): _____	Wetland Hydrology Present? Yes <input checked="" type="checkbox"/> No <input type="checkbox"/>
Describe Recorded Data (stream gauge, monitoring well, aerial photos, previous inspections), if available:	
Remarks: Wetland hydrology present. Seasonally flooded.	

VEGETATION (Four Strata) – Use scientific names of plants.

Sampling Point: wsoc009f_w

Tree Stratum (Plot size: <u>30</u>)	Absolute % Cover	Dominant Species?	Indicator Status																	
1. <u>Acer rubrum</u>	40	Yes	FAC	Dominance Test worksheet: Number of Dominant Species That Are OBL, FACW, or FAC: <u>4</u> (A) Total Number of Dominant Species Across All Strata: <u>5</u> (B) Percent of Dominant Species That Are OBL, FACW, or FAC: <u>80</u> (A/B)																
2. <u>Liquidambar styraciflua</u>	10	No	FAC																	
3. <u>Pinus taeda</u>	10	No	FAC																	
4. <u>Liriodendron tulipifera</u>	5	No	FACU																	
5. _____				Prevalence Index worksheet: <table style="width:100%; border:none;"> <tr> <td style="width:50%; text-align:right;">Total % Cover of:</td> <td style="width:50%; text-align:left;">Multiply by:</td> </tr> <tr> <td>OBL species <u>10</u></td> <td>x 1 = <u>10</u></td> </tr> <tr> <td>FACW species <u>40</u></td> <td>x 2 = <u>80</u></td> </tr> <tr> <td>FAC species <u>100</u></td> <td>x 3 = <u>300</u></td> </tr> <tr> <td>FACU species <u>10</u></td> <td>x 4 = <u>40</u></td> </tr> <tr> <td>UPL species <u>0</u></td> <td>x 5 = <u>0</u></td> </tr> <tr> <td>Column Totals: <u>160</u> (A)</td> <td><u>430</u> (B)</td> </tr> <tr> <td colspan="2" style="text-align:center;">Prevalence Index = B/A = <u>2.68</u></td> </tr> </table>	Total % Cover of:	Multiply by:	OBL species <u>10</u>	x 1 = <u>10</u>	FACW species <u>40</u>	x 2 = <u>80</u>	FAC species <u>100</u>	x 3 = <u>300</u>	FACU species <u>10</u>	x 4 = <u>40</u>	UPL species <u>0</u>	x 5 = <u>0</u>	Column Totals: <u>160</u> (A)	<u>430</u> (B)	Prevalence Index = B/A = <u>2.68</u>	
Total % Cover of:	Multiply by:																			
OBL species <u>10</u>	x 1 = <u>10</u>																			
FACW species <u>40</u>	x 2 = <u>80</u>																			
FAC species <u>100</u>	x 3 = <u>300</u>																			
FACU species <u>10</u>	x 4 = <u>40</u>																			
UPL species <u>0</u>	x 5 = <u>0</u>																			
Column Totals: <u>160</u> (A)	<u>430</u> (B)																			
Prevalence Index = B/A = <u>2.68</u>																				
6. _____																				
7. _____																				
8. _____																				
<u>65</u> = Total Cover 50% of total cover: <u>32.5</u> 20% of total cover: <u>13</u>																				
Sapling/Shrub Stratum (Plot size: <u>15</u>)																				
1. <u>Acer rubrum</u>	15	Yes	FAC	Hydrophytic Vegetation Indicators: <input type="checkbox"/> 1 - Rapid Test for Hydrophytic Vegetation <input checked="" type="checkbox"/> 2 - Dominance Test is >50% <input checked="" type="checkbox"/> 3 - Prevalence Index is ≤3.0 ¹ <input type="checkbox"/> Problematic Hydrophytic Vegetation ¹ (Explain)																
2. <u>Ilex opaca</u>	10	Yes	FAC																	
3. <u>Pinus taeda</u>	5	No	FAC																	
4. _____																				
5. _____																				
6. _____																				
7. _____																				
8. _____																				
<u>30</u> = Total Cover 50% of total cover: <u>15</u> 20% of total cover: <u>6</u>																				
Herb Stratum (Plot size: <u>5</u>)																				
1. <u>Panicum dichotomiflorum</u>	30	Yes	FACW	¹ Indicators of hydric soil and wetland hydrology must be present, unless disturbed or problematic. Definitions of Four Vegetation Strata: Tree – Woody plants, excluding vines, 3 in. (7.6 cm) or more in diameter at breast height (DBH), regardless of height. Sapling/Shrub – Woody plants, excluding vines, less than 3 in. DBH and greater than 3.28 ft (1 m) tall. Herb – All herbaceous (non-woody) plants, regardless of size, and woody plants less than 3.28 ft tall. Woody vine – All woody vines greater than 3.28 ft in height.																
2. <u>Rubus pensilvanicus</u>	10	No	FAC																	
3. <u>Scirpus cyperinus</u>	10	No	OBL																	
4. <u>Onoclea sensibilis</u>	10	No	FACW																	
5. _____																				
6. _____																				
7. _____																				
8. _____																				
9. _____																				
10. _____																				
11. _____																				
12. _____																				
<u>60</u> = Total Cover 50% of total cover: <u>30</u> 20% of total cover: <u>12</u>																				
Woody Vine Stratum (Plot size: <u>30</u>)																				
1. <u>Lonicera japonica</u>	5	Yes	FACU	Hydrophytic Vegetation Present? Yes <input checked="" type="checkbox"/> No <input type="checkbox"/>																
2. _____																				
3. _____																				
4. _____																				
5. _____																				
<u>5</u> = Total Cover 50% of total cover: <u>2.5</u> 20% of total cover: <u>1</u>																				

Remarks: (If observed, list morphological adaptations below).

SOIL

Sampling Point: wsoc009f_w

Profile Description: (Describe to the depth needed to document the indicator or confirm the absence of indicators.)

Depth (inches)	Matrix		Redox Features				Texture	Remarks
	Color (moist)	%	Color (moist)	%	Type ¹	Loc ²		
0-9	10 YR 2/2	100					SL	
9-16	10 YR 6/1	97	10 YR 6/8	3	C	PL	SCL	

¹Type: C=Concentration, D=Depletion, RM=Reduced Matrix, MS=Masked Sand Grains.

²Location: PL=Pore Lining, M=Matrix.

Hydric Soil Indicators: (Applicable to all LRRs, unless otherwise noted.)

- Histosol (A1)
- Histic Epipedon (A2)
- Black Histic (A3)
- Hydrogen Sulfide (A4)
- Stratified Layers (A5)
- Organic Bodies (A6) (LRR P, T, U)
- 5 cm Mucky Mineral (A7) (LRR P, T, U)
- Muck Presence (A8) (LRR U)
- 1 cm Muck (A9) (LRR P, T)
- Depleted Below Dark Surface (A11)
- Thick Dark Surface (A12)
- Coast Prairie Redox (A16) (MLRA 150A)
- Sandy Mucky Mineral (S1) (LRR O, S)
- Sandy Gleyed Matrix (S4)
- Sandy Redox (S5)
- Stripped Matrix (S6)
- Dark Surface (S7) (LRR P, S, T, U)

- Polyvalue Below Surface (S8) (LRR S, T, U)
- Thin Dark Surface (S9) (LRR S, T, U)
- Loamy Mucky Mineral (F1) (LRR O)
- Loamy Gleyed Matrix (F2)
- Depleted Matrix (F3)
- Redox Dark Surface (F6)
- Depleted Dark Surface (F7)
- Redox Depressions (F8)
- Marl (F10) (LRR U)
- Depleted Ochric (F11) (MLRA 151)
- Iron-Manganese Masses (F12) (LRR O, P, T)
- Umbric Surface (F13) (LRR P, T, U)
- Delta Ochric (F17) (MLRA 151)
- Reduced Vertic (F18) (MLRA 150A, 150B)
- Piedmont Floodplain Soils (F19) (MLRA 149A)
- Anomalous Bright Loamy Soils (F20) (MLRA 149A, 153C, 153D)

Indicators for Problematic Hydric Soils³:

- 1 cm Muck (A9) (LRR O)
- 2 cm Muck (A10) (LRR S)
- Reduced Vertic (F18) (outside MLRA 150A,B)
- Piedmont Floodplain Soils (F19) (LRR P, S, T)
- Anomalous Bright Loamy Soils (F20) (MLRA 153B)
- Red Parent Material (TF2)
- Very Shallow Dark Surface (TF12)
- Other (Explain in Remarks)

³Indicators of hydrophytic vegetation and wetland hydrology must be present, unless disturbed or problematic.

Restrictive Layer (if observed):

Type: _____
 Depth (inches): _____

Hydric Soil Present? Yes No

Remarks:

Hydric soil present



Photo 1
Wetland data point wsoc009f_w facing southwest



Photo 2
Wetland data point wsoc009f_w facing southeast

WETLAND DETERMINATION DATA FORM – Atlantic and Gulf Coastal Plain Region

Project/Site: Atlantic Coast Pipeline City/County: Southampton Sampling Date: 3/23/2015
 Applicant/Owner: DOMINION State: VA Sampling Point: wsoc009_u
 Investigator(s): Team C Section, Township, Range: No PLSS in this area
 Landform (hillslope, terrace, etc.): Hill top Local relief (concave, convex, none): convex Slope (%): 5
 Subregion (LRR or MLRA): T Lat: 36.63686202 Long: -77.03844097 Datum: WGS 1984
 Soil Map Unit Name: Tarboro loamy sand, 0 to 6 percent slopes NWI classification: None

Are climatic / hydrologic conditions on the site typical for this time of year? Yes No (If no, explain in Remarks.)
 Are Vegetation , Soil , or Hydrology significantly disturbed? Are "Normal Circumstances" present? Yes No
 Are Vegetation , Soil , or Hydrology naturally problematic? (If needed, explain any answers in Remarks.)

SUMMARY OF FINDINGS – Attach site map showing sampling point locations, transects, important features, etc.

Hydrophytic Vegetation Present? Yes <input checked="" type="checkbox"/> No <input type="checkbox"/> Hydric Soil Present? Yes <input type="checkbox"/> No <input checked="" type="checkbox"/> Wetland Hydrology Present? Yes <input type="checkbox"/> No <input checked="" type="checkbox"/>	Is the Sampled Area within a Wetland? Yes <input type="checkbox"/> No <input checked="" type="checkbox"/>
Remarks: 	

HYDROLOGY

Wetland Hydrology Indicators: <u>Primary Indicators (minimum of one is required; check all that apply)</u> <input type="checkbox"/> Surface Water (A1) <input type="checkbox"/> Aquatic Fauna (B13) <input type="checkbox"/> High Water Table (A2) <input type="checkbox"/> Marl Deposits (B15) (LRR U) <input type="checkbox"/> Saturation (A3) <input type="checkbox"/> Hydrogen Sulfide Odor (C1) <input type="checkbox"/> Water Marks (B1) <input type="checkbox"/> Oxidized Rhizospheres along Living Roots (C3) <input type="checkbox"/> Sediment Deposits (B2) <input type="checkbox"/> Presence of Reduced Iron (C4) <input type="checkbox"/> Drift Deposits (B3) <input type="checkbox"/> Recent Iron Reduction in Tilled Soils (C6) <input type="checkbox"/> Algal Mat or Crust (B4) <input type="checkbox"/> Thin Muck Surface (C7) <input type="checkbox"/> Iron Deposits (B5) <input type="checkbox"/> Other (Explain in Remarks) <input type="checkbox"/> Inundation Visible on Aerial Imagery (B7) <input type="checkbox"/> Water-Stained Leaves (B9)	<u>Secondary Indicators (minimum of two required)</u> <input type="checkbox"/> Surface Soil Cracks (B6) <input type="checkbox"/> Sparsely Vegetated Concave Surface (B8) <input type="checkbox"/> Drainage Patterns (B10) <input type="checkbox"/> Moss Trim Lines (B16) <input type="checkbox"/> Dry-Season Water Table (C2) <input type="checkbox"/> Crayfish Burrows (C8) <input type="checkbox"/> Saturation Visible on Aerial Imagery (C9) <input type="checkbox"/> Geomorphic Position (D2) <input type="checkbox"/> Shallow Aquitard (D3) <input type="checkbox"/> FAC-Neutral Test (D5) <input type="checkbox"/> Sphagnum moss (D8) (LRR T, U)
Field Observations: Surface Water Present? Yes <input type="checkbox"/> No <input checked="" type="checkbox"/> Depth (inches): _____ Water Table Present? Yes <input type="checkbox"/> No <input checked="" type="checkbox"/> Depth (inches): _____ Saturation Present? (includes capillary fringe) Yes <input type="checkbox"/> No <input checked="" type="checkbox"/> Depth (inches): _____	Wetland Hydrology Present? Yes <input type="checkbox"/> No <input checked="" type="checkbox"/>
Describe Recorded Data (stream gauge, monitoring well, aerial photos, previous inspections), if available:	
Remarks: No wetland hydrology present	

VEGETATION (Four Strata) – Use scientific names of plants.

Sampling Point: wsoc009_u

	Absolute % Cover	Dominant Species?	Indicator Status																																				
Tree Stratum (Plot size: <u>30</u>)																																							
1. <u><i>Acer rubrum</i></u>	30	Yes	FAC	Dominance Test worksheet: Number of Dominant Species That Are OBL, FACW, or FAC: <u>4</u> (A) Total Number of Dominant Species Across All Strata: <u>5</u> (B) Percent of Dominant Species That Are OBL, FACW, or FAC: <u>80</u> (A/B)																																			
2. <u><i>Pinus taeda</i></u>	15	Yes	FAC																																				
3. <u><i>Liquidambar styraciflua</i></u>	10	No	FAC																																				
4. _____																																							
5. _____																																							
6. _____																																							
7. _____																																							
8. _____																																							
_____ = Total Cover 50% of total cover: <u>27.5</u> 20% of total cover: <u>11</u>																																							
Sapling/Shrub Stratum (Plot size: <u>15</u>)																																							
1. <u><i>Ilex opaca</i></u>	10	Yes	FAC	Prevalence Index worksheet: <table style="width:100%; border:none;"> <tr> <td style="width:50%;"></td> <td style="width:10%; text-align:center;">Total % Cover of:</td> <td style="width:10%;"></td> <td style="width:10%; text-align:center;">Multiply by:</td> <td style="width:10%;"></td> </tr> <tr> <td>OBL species</td> <td style="text-align:center;"><u>0</u></td> <td></td> <td style="text-align:center;">x 1 =</td> <td style="text-align:center;"><u>0</u></td> </tr> <tr> <td>FACW species</td> <td style="text-align:center;"><u>0</u></td> <td></td> <td style="text-align:center;">x 2 =</td> <td style="text-align:center;"><u>0</u></td> </tr> <tr> <td>FAC species</td> <td style="text-align:center;"><u>70</u></td> <td></td> <td style="text-align:center;">x 3 =</td> <td style="text-align:center;"><u>210</u></td> </tr> <tr> <td>FACU species</td> <td style="text-align:center;"><u>5</u></td> <td></td> <td style="text-align:center;">x 4 =</td> <td style="text-align:center;"><u>20</u></td> </tr> <tr> <td>UPL species</td> <td style="text-align:center;"><u>0</u></td> <td></td> <td style="text-align:center;">x 5 =</td> <td style="text-align:center;"><u>0</u></td> </tr> <tr> <td>Column Totals:</td> <td style="text-align:center;"><u>75</u></td> <td style="text-align:center;">(A)</td> <td></td> <td style="text-align:center;"><u>230</u> (B)</td> </tr> </table> Prevalence Index = B/A = <u>3.06</u>		Total % Cover of:		Multiply by:		OBL species	<u>0</u>		x 1 =	<u>0</u>	FACW species	<u>0</u>		x 2 =	<u>0</u>	FAC species	<u>70</u>		x 3 =	<u>210</u>	FACU species	<u>5</u>		x 4 =	<u>20</u>	UPL species	<u>0</u>		x 5 =	<u>0</u>	Column Totals:	<u>75</u>	(A)		<u>230</u> (B)
	Total % Cover of:		Multiply by:																																				
OBL species	<u>0</u>		x 1 =		<u>0</u>																																		
FACW species	<u>0</u>		x 2 =		<u>0</u>																																		
FAC species	<u>70</u>		x 3 =		<u>210</u>																																		
FACU species	<u>5</u>		x 4 =		<u>20</u>																																		
UPL species	<u>0</u>		x 5 =		<u>0</u>																																		
Column Totals:	<u>75</u>	(A)			<u>230</u> (B)																																		
2. _____																																							
3. _____																																							
4. _____																																							
5. _____																																							
6. _____																																							
7. _____																																							
8. _____																																							
_____ = Total Cover 50% of total cover: <u>5</u> 20% of total cover: <u>2</u>																																							
Herb Stratum (Plot size: <u>5</u>)																																							
1. <u><i>Rubus pensilvanicus</i></u>	5	Yes	FAC	Hydrophytic Vegetation Indicators: <input type="checkbox"/> 1 - Rapid Test for Hydrophytic Vegetation <input checked="" type="checkbox"/> 2 - Dominance Test is >50% <input type="checkbox"/> 3 - Prevalence Index is ≤3.0 ¹ <input type="checkbox"/> Problematic Hydrophytic Vegetation ¹ (Explain)																																			
2. _____																																							
3. _____																																							
4. _____																																							
5. _____																																							
6. _____																																							
7. _____																																							
8. _____																																							
9. _____																																							
10. _____																																							
11. _____																																							
12. _____																																							
_____ = Total Cover 50% of total cover: <u>2.5</u> 20% of total cover: <u>1</u>																																							
Woody Vine Stratum (Plot size: <u>30</u>)																																							
1. <u><i>Lonicera japonica</i></u>	5	Yes	FACU	Definitions of Four Vegetation Strata: Tree – Woody plants, excluding vines, 3 in. (7.6 cm) or more in diameter at breast height (DBH), regardless of height. Sapling/Shrub – Woody plants, excluding vines, less than 3 in. DBH and greater than 3.28 ft (1 m) tall. Herb – All herbaceous (non-woody) plants, regardless of size, and woody plants less than 3.28 ft tall. Woody vine – All woody vines greater than 3.28 ft in height.																																			
2. _____																																							
3. _____																																							
4. _____																																							
5. _____																																							
_____ = Total Cover 50% of total cover: <u>2.5</u> 20% of total cover: <u>1</u>																																							
Hydrophytic Vegetation Present?				Yes <input checked="" type="checkbox"/> No <input type="checkbox"/>																																			
Remarks: (If observed, list morphological adaptations below).																																							

SOIL

Sampling Point: wsoc009_u

Profile Description: (Describe to the depth needed to document the indicator or confirm the absence of indicators.)

Depth (inches)	Matrix		Redox Features				Texture	Remarks
	Color (moist)	%	Color (moist)	%	Type ¹	Loc ²		
0-16	10 YR 2/2	100					SL	

¹Type: C=Concentration, D=Depletion, RM=Reduced Matrix, MS=Masked Sand Grains.

²Location: PL=Pore Lining, M=Matrix.

Hydric Soil Indicators: (Applicable to all LRRs, unless otherwise noted.)

- Histosol (A1)
- Histic Epipedon (A2)
- Black Histic (A3)
- Hydrogen Sulfide (A4)
- Stratified Layers (A5)
- Organic Bodies (A6) **(LRR P, T, U)**
- 5 cm Mucky Mineral (A7) **(LRR P, T, U)**
- Muck Presence (A8) **(LRR U)**
- 1 cm Muck (A9) **(LRR P, T)**
- Depleted Below Dark Surface (A11)
- Thick Dark Surface (A12)
- Coast Prairie Redox (A16) **(MLRA 150A)**
- Sandy Mucky Mineral (S1) **(LRR O, S)**
- Sandy Gleyed Matrix (S4)
- Sandy Redox (S5)
- Stripped Matrix (S6)
- Dark Surface (S7) **(LRR P, S, T, U)**

- Polyvalue Below Surface (S8) **(LRR S, T, U)**
- Thin Dark Surface (S9) **(LRR S, T, U)**
- Loamy Mucky Mineral (F1) **(LRR O)**
- Loamy Gleyed Matrix (F2)
- Depleted Matrix (F3)
- Redox Dark Surface (F6)
- Depleted Dark Surface (F7)
- Redox Depressions (F8)
- Marl (F10) **(LRR U)**
- Depleted Ochric (F11) **(MLRA 151)**
- Iron-Manganese Masses (F12) **(LRR O, P, T)**
- Umbric Surface (F13) **(LRR P, T, U)**
- Delta Ochric (F17) **(MLRA 151)**
- Reduced Vertic (F18) **(MLRA 150A, 150B)**
- Piedmont Floodplain Soils (F19) **(MLRA 149A)**
- Anomalous Bright Loamy Soils (F20) **(MLRA 149A, 153C, 153D)**

Indicators for Problematic Hydric Soils³:

- 1 cm Muck (A9) **(LRR O)**
- 2 cm Muck (A10) **(LRR S)**
- Reduced Vertic (F18) **(outside MLRA 150A,B)**
- Piedmont Floodplain Soils (F19) **(LRR P, S, T)**
- Anomalous Bright Loamy Soils (F20) **(MLRA 153B)**
- Red Parent Material (TF2)
- Very Shallow Dark Surface (TF12)
- Other (Explain in Remarks)

³Indicators of hydrophytic vegetation and wetland hydrology must be present, unless disturbed or problematic.

Restrictive Layer (if observed):

Type: _____
 Depth (inches): _____

Hydric Soil Present? Yes _____ No

Remarks:

No hydric soil present



Photo 1
Upland data point wsoc009_u facing northeast



Photo 2
Upland data point wsoc009_u facing southwest

WETLAND DETERMINATION DATA FORM – Atlantic and Gulf Coastal Plain Region

Project/Site: SERP City/County: Southampton Sampling Date: 08/21/14
 Applicant/Owner: Dominion Transmission State: VA Sampling Point: WS01019-U
 Investigator(s): R. Sheridan, W. Medlin Section, Township, Range: NA
 Landform (hillslope, terrace, etc.): Bottomland Flatwood Local relief (concave, convex, none): none Slope (%): 0-1
 Subregion (LRR or MLRA): LRRT Lat: 36.635479749 Long: -77.031670416 Datum: NAD83
 Soil Map Unit Name: Augusta sandy loam, 0 to 2% slopes, rarely flooded NWI classification: NA
 Are climatic / hydrologic conditions on the site typical for this time of year? Yes No (If no, explain in Remarks.)
 Are Vegetation , Soil , or Hydrology significantly disturbed? Are "Normal Circumstances" present? Yes No
 Are Vegetation , Soil , or Hydrology naturally problematic? (If needed, explain any answers in Remarks.)

SUMMARY OF FINDINGS – Attach site map showing sampling point locations, transects, important features, etc.

Hydrophytic Vegetation Present? Yes <input checked="" type="checkbox"/> No <input type="checkbox"/> Hydric Soil Present? Yes <input type="checkbox"/> No <input checked="" type="checkbox"/> Wetland Hydrology Present? Yes <input type="checkbox"/> No <input checked="" type="checkbox"/>	Is the Sampled Area within a Wetland? Yes <input type="checkbox"/> No <input checked="" type="checkbox"/>
Remarks: <u>Area is within planted pines. Soils disturbance apparent. Very low local relief and topography.</u> <u>Photos: 100-0712 to 0716 (Soils, NESW)</u>	

HYDROLOGY

Wetland Hydrology Indicators: Primary Indicators (minimum of one is required; check all that apply) <input type="checkbox"/> Surface Water (A1) <input type="checkbox"/> Aquatic Fauna (B13) <input type="checkbox"/> High Water Table (A2) <input type="checkbox"/> Marl Deposits (B15) (LRR U) <input type="checkbox"/> Saturation (A3) <input type="checkbox"/> Hydrogen Sulfide Odor (C1) <input type="checkbox"/> Water Marks (B1) <input type="checkbox"/> Oxidized Rhizospheres along Living Roots (C3) <input type="checkbox"/> Sediment Deposits (B2) <input type="checkbox"/> Presence of Reduced Iron (C4) <input type="checkbox"/> Drift Deposits (B3) <input type="checkbox"/> Recent Iron Reduction in Tilled Soils (C6) <input type="checkbox"/> Algal Mat or Crust (B4) <input type="checkbox"/> Thin Muck Surface (C7) <input type="checkbox"/> Iron Deposits (B5) <input type="checkbox"/> Other (Explain in Remarks) <input type="checkbox"/> Inundation Visible on Aerial Imagery (B7) <input type="checkbox"/> Water-Stained Leaves (B9)	Secondary Indicators (minimum of two required) <input type="checkbox"/> Surface Soil Cracks (B6) <input type="checkbox"/> Sparsely Vegetated Concave Surface (B8) <input type="checkbox"/> Drainage Patterns (B10) <input type="checkbox"/> Moss Trim Lines (B16) <input type="checkbox"/> Dry-Season Water Table (C2) <input type="checkbox"/> Crayfish Burrows (C8) <input type="checkbox"/> Saturation Visible on Aerial Imagery (C9) <input type="checkbox"/> Geomorphic Position (D2) <input type="checkbox"/> Shallow Aquitard (D3) <input type="checkbox"/> FAC-Neutral Test (D5) <input type="checkbox"/> Sphagnum moss (D8) (LRR T, U)
---	--

Field Observations: Surface Water Present? Yes <input type="checkbox"/> No <input checked="" type="checkbox"/> Depth (inches): <u>NA</u> Water Table Present? Yes <input type="checkbox"/> No <input checked="" type="checkbox"/> Depth (inches): <u>NA</u> Saturation Present? (includes capillary fringe) Yes <input type="checkbox"/> No <input checked="" type="checkbox"/> Depth (inches): <u>NA</u>	Wetland Hydrology Present? Yes <input type="checkbox"/> No <input checked="" type="checkbox"/>
---	--

Describe Recorded Data (stream gauge, monitoring well, aerial photos, previous inspections), if available:
NA

Remarks:
Hydrology criteria not met. Area is not a wetland.

VEGETATION (Five Strata) - Use scientific names of plants.

Tree Stratum (Plot size: 30 ft)

	Absolute % Cover	Dominant Species?	Indicator Status
1. <u>Pinus taeda</u>	<u>85</u>	<u>Y</u>	<u>FAC</u>
2. <u>Acer rubrum</u>	<u>10</u>	<u>N</u>	<u>FAC</u>
3. _____			
4. _____			
5. _____			
6. _____			

Sapling Stratum (Plot size: 15ft)

	Absolute % Cover	Dominant Species?	Indicator Status
1. <u>Acer rubrum</u>	<u>5</u>	<u>Y</u>	<u>FAC</u>
2. _____			
3. _____			
4. _____			
5. _____			
6. _____			

Shrub Stratum (Plot size: 15ft)

	Absolute % Cover	Dominant Species?	Indicator Status
1. <u>Acer rubrum</u>	<u>75</u>	<u>Y</u>	<u>FAC</u>
2. <u>Ilex opaca</u>	<u>45</u>	<u>Y</u>	<u>FAC</u>
3. <u>Quercus nigra</u>	<u>35</u>	<u>N</u>	<u>FAC</u>
4. <u>Oxydendrum arboreum</u>	<u>15</u>	<u>N</u>	<u>FACU</u>
5. <u>Liquidambar styraciflua</u>	<u>15</u>	<u>N</u>	<u>FAC</u>
6. _____			

Herb Stratum (Plot size: 10ft)

	Absolute % Cover	Dominant Species?	Indicator Status
1. <u>Arundinaria gigantea</u>	<u>80</u>	<u>Y</u>	<u>FACW</u>
2. <u>Vaccinium corymbosum</u>	<u>5</u>	<u>N</u>	<u>FACW</u>
3. <u>Mitchella repens</u>	<u>2</u>	<u>N</u>	<u>FACU</u>
4. <u>Cypripedium acaule</u>	<u>2</u>	<u>N</u>	<u>FACU</u>
5. <u>Rubus argutus</u>	<u>2</u>	<u>N</u>	<u>FAC</u>
6. <u>Clavulina cristata</u>	<u>2</u>	<u>-</u>	<u>-</u>
7. _____			
8. _____			
9. _____			
10. _____			
11. _____			

Woody Vine Stratum (Plot size: 30ft)

	Absolute % Cover	Dominant Species?	Indicator Status
1. <u>Smilax rotundifolia</u>	<u>2</u>	<u>Y</u>	<u>FAC</u>
2. _____			
3. _____			
4. _____			
5. _____			

50% of total cover: 1 20% of total cover: 0.4

Remarks: (If observed, list morphological adaptations below).

Hydrophytic vegetation criteria met.

Dominance Test worksheet:

Number of Dominant Species That Are OBL, FACW, or FAC: 6 (A)

Total Number of Dominant Species Across All Strata: 6 (B)

Percent of Dominant Species That Are OBL, FACW, or FAC: 100% (A/B)

Prevalence Index worksheet:

Total % Cover of:	Multiply by:
OBL species <u>0</u>	x 1 = <u>0</u>
FACW species <u>85</u>	x 2 = <u>170</u>
FAC species <u>274</u>	x 3 = <u>822</u>
FACU species <u>19</u>	x 4 = <u>76</u>
UPL species <u>0</u>	x 5 = <u>0</u>
Column Totals: <u>378</u> (A)	<u>1068</u> (B)
Prevalence Index = B/A = <u>2.83</u>	

- Hydrophytic Vegetation Indicators:
- 1 - Rapid Test for Hydrophytic Vegetation
 - 2 - Dominance Test is >50%
 - 3 - Prevalence Index is ≤3.0¹
 - Problematic Hydrophytic Vegetation¹ (Explain)
- ¹Indicators of hydric soil and wetland hydrology must be present, unless disturbed or problematic.

Definitions of Five Vegetation Strata:

Tree - Woody plants, excluding woody vines, approximately 20 ft (6 m) or more in height and 3 in. (7.6 cm) or larger in diameter at breast height (DBH).

Sapling - Woody plants, excluding woody vines, approximately 20 ft (6 m) or more in height and less than 3 in. (7.6 cm) DBH.

Shrub - Woody plants, excluding woody vines, approximately 3 to 20 ft (1 to 6 m) in height.

Herb - All herbaceous (non-woody) plants, including herbaceous vines, regardless of size, and woody plants, except woody vines, less than approximately 3 ft (1 m) in height.

Woody vine - All woody vines, regardless of height.

Hydrophytic Vegetation Present? Yes No

FUNGI

SOIL

Sampling Point: WS01019-U

Profile Description: (Describe to the depth needed to document the indicator or confirm the absence of indicators.)

Depth (inches)	Matrix		Redox Features				Texture	Remarks
	Color (moist)	%	Color (moist)	%	Type ¹	Loc ²		
0-3	10YR 4/2	100	NA	—	—	—	Loam	
3-10	2.5Y 6/3	75	NA	—	—	—	Sand Loam	Abrupt boundaries
3-10	2.5Y 6/6	5	NA	—	—	—	Sandy Loam	between 3 matrix
3-10	10YR 4/2	20	NA	—	—	—	Sandy Loam	colors
10-20	2.5Y 6/3	60	2.5Y 6/6	40	C	M	Sandy Loam	- diffuse boundaries
10-20	2.5Y 6/6	—						

¹Type: C=Concentration, D=Depletion, RM=Reduced Matrix, MS=Masked Sand Grains.

²Location: PL=Pore Lining, M=Matrix.

Hydric Soil Indicators: (Applicable to all LRRs, unless otherwise noted.)

Indicators for Problematic Hydric Soils³:

- | | | |
|--|---|---|
| <input type="checkbox"/> Histosol (A1) | <input type="checkbox"/> Polyvalue Below Surface (S8) (LRR S, T, U) | <input type="checkbox"/> 1 cm Muck (A9) (LRR O) |
| <input type="checkbox"/> Histic Epipedon (A2) | <input type="checkbox"/> Thin Dark Surface (S9) (LRR S, T, U) | <input type="checkbox"/> 2 cm Muck (A10) (LRR S) |
| <input type="checkbox"/> Black Histic (A3) | <input type="checkbox"/> Loamy Mucky Mineral (F1) (LRR O) | <input type="checkbox"/> Reduced Vertic (F18) (outside MLRA 150A,B) |
| <input type="checkbox"/> Hydrogen Sulfide (A4) | <input type="checkbox"/> Loamy Gleyed Matrix (F2) | <input type="checkbox"/> Piedmont Floodplain Soils (F19) (LRR P, S, T) |
| <input type="checkbox"/> Stratified Layers (A5) | <input type="checkbox"/> Depleted Matrix (F3) | <input type="checkbox"/> Anomalous Bright Loamy Soils (F20) (MLRA 153B) |
| <input type="checkbox"/> Organic Bodies (A6) (LRR P, T, U) | <input type="checkbox"/> Redox Dark Surface (F6) | <input type="checkbox"/> Red Parent Material (TF2) |
| <input type="checkbox"/> 5 cm Mucky Mineral (A7) (LRR P, T, U) | <input type="checkbox"/> Depleted Dark Surface (F7) | <input type="checkbox"/> Very Shallow Dark Surface (TF12) |
| <input type="checkbox"/> Muck Presence (A8) (LRR U) | <input type="checkbox"/> Redox Depressions (F8) | <input type="checkbox"/> Other (Explain in Remarks) |
| <input type="checkbox"/> 1 cm Muck (A9) (LRR P, T) | <input type="checkbox"/> Marl (F10) (LRR U) | |
| <input type="checkbox"/> Depleted Below Dark Surface (A11) | <input type="checkbox"/> Depleted Ochric (F11) (MLRA 151) | |
| <input type="checkbox"/> Thick Dark Surface (A12) | <input type="checkbox"/> Iron-Manganese Masses (F12) (LRR O, P, T) | |
| <input type="checkbox"/> Coast Prairie Redox (A16) (MLRA 150A) | <input type="checkbox"/> Umbric Surface (F13) (LRR P, T, U) | |
| <input type="checkbox"/> Sandy Mucky Mineral (S1) (LRR O, S) | <input type="checkbox"/> Delta Ochric (F17) (MLRA 151) | |
| <input type="checkbox"/> Sandy Gleyed Matrix (S4) | <input type="checkbox"/> Reduced Vertic (F18) (MLRA 150A, 150B) | |
| <input type="checkbox"/> Sandy Redox (S5) | <input type="checkbox"/> Piedmont Floodplain Soils (F19) (MLRA 149A) | |
| <input type="checkbox"/> Stripped Matrix (S6) | <input type="checkbox"/> Anomalous Bright Loamy Soils (F20) (MLRA 149A, 153C, 153D) | |
| <input type="checkbox"/> Dark Surface (S7) (LRR P, S, T, U) | | |

³Indicators of hydrophytic vegetation and wetland hydrology must be present, unless disturbed or problematic.

Restrictive Layer (if observed):

Type: NA

Depth (inches): NA

Hydric Soil Present? Yes No

Remarks:

Area within managed planted pines. Evidence of soil disturbance down to 10 inches. Soil criteria not met. Area is not a wetland.

WETLAND DETERMINATION DATA FORM – Atlantic and Gulf Coastal Plain Region

Project/Site: SE Reliability Project City/County: NA / Southampton Sampling Date: 08/21/2014
 Applicant/Owner: Dominion Transmission State: VA Sampling Point: WSOLO19F-W
 Investigator(s): W. Medlin, R. Sheridan Section, Township, Range: NA
 Landform (hillslope, terrace, etc.): Flatwoods Local relief (concave, convex, none): None/Flat Slope (%): NA
 Subregion (LRR or MLRA): LRR T Lat: 36.63534495 Long: -77.032089097 Datum: NAD 1983
 Soil Map Unit Name: Augusta sandy loam, 0 to 2% slopes, rarely flooded NWI classification: PFO1A
 Are climatic / hydrologic conditions on the site typical for this time of year? Yes No (If no, explain in Remarks.)
 Are Vegetation , Soil , or Hydrology significantly disturbed? Are "Normal Circumstances" present? Yes No
 Are Vegetation , Soil , or Hydrology naturally problematic? (If needed, explain any answers in Remarks.)

SUMMARY OF FINDINGS – Attach site map showing sampling point locations, transects, important features, etc.

Hydrophytic Vegetation Present? Yes <input checked="" type="checkbox"/> No <input type="checkbox"/> Hydric Soil Present? Yes <input checked="" type="checkbox"/> No <input type="checkbox"/> Wetland Hydrology Present? Yes <input checked="" type="checkbox"/> No <input type="checkbox"/>	Is the Sampled Area within a Wetland? Yes <input checked="" type="checkbox"/> No <input type="checkbox"/>
Remarks: <u>This area is a pine plantation flatwoods wetland with some openings and hardwoods in the wetter locations. Sphagnum moss and giant cane are abundant throughout. A small ditch is located just south of the survey corridor, but it does not remove wetland hydrology.</u> <u>PHOTOS #100 - 0705 to 0709 Soils, N, E, S, W (WLM camera)</u>	

HYDROLOGY

Wetland Hydrology Indicators: <u>Primary Indicators (minimum of one is required: check all that apply)</u> <input type="checkbox"/> Surface Water (A1) <input type="checkbox"/> Aquatic Fauna (B13) <input type="checkbox"/> High Water Table (A2) <input type="checkbox"/> Marl Deposits (B15) (LRR U) <input type="checkbox"/> Saturation (A3) <input type="checkbox"/> Hydrogen Sulfide Odor (C1) <input type="checkbox"/> Water Marks (B1) <input type="checkbox"/> Oxidized Rhizospheres along Living Roots (C3) <input type="checkbox"/> Sediment Deposits (B2) <input type="checkbox"/> Presence of Reduced Iron (C4) <input type="checkbox"/> Drift Deposits (B3) <input type="checkbox"/> Recent Iron Reduction in Tilled Soils (C6) <input type="checkbox"/> Algal Mat or Crust (B4) <input type="checkbox"/> Thin Muck Surface (C7) <input type="checkbox"/> Iron Deposits (B5) <input type="checkbox"/> Other (Explain in Remarks) <input type="checkbox"/> Inundation Visible on Aerial Imagery (B7) <input checked="" type="checkbox"/> Water-Stained Leaves (B9)	<u>Secondary Indicators (minimum of two required)</u> <input type="checkbox"/> Surface Soil Cracks (B6) <input type="checkbox"/> Sparsely Vegetated Concave Surface (B8) <input type="checkbox"/> Drainage Patterns (B10) <input type="checkbox"/> Moss Trim Lines (B16) <input type="checkbox"/> Dry-Season Water Table (C2) <input type="checkbox"/> Crayfish Burrows (C8) <input type="checkbox"/> Saturation Visible on Aerial Imagery (C9) <input type="checkbox"/> Geomorphic Position (D2) <input type="checkbox"/> Shallow Aquitard (D3) <input checked="" type="checkbox"/> FAC-Neutral Test (D5) <input checked="" type="checkbox"/> Sphagnum moss (D8) (LRR T, U)
---	---

Field Observations: Surface Water Present? Yes <input type="checkbox"/> No <input checked="" type="checkbox"/> Depth (inches): <u>NA</u> Water Table Present? Yes <input type="checkbox"/> No <input checked="" type="checkbox"/> Depth (inches): <u>NA</u> Saturation Present? (includes capillary fringe) Yes <input type="checkbox"/> No <input checked="" type="checkbox"/> Depth (inches): <u>NA</u>	Wetland Hydrology Present? Yes <input checked="" type="checkbox"/> No <input type="checkbox"/>
---	--

Describe Recorded Data (stream gauge, monitoring well, aerial photos, previous inspections), if available:
NA

Remarks: Hydrology Criteria is Met.

VEGETATION (Five Strata) – Use scientific names of plants.

Sampling Point: WS02019EW

Tree Stratum (Plot size: <u>30 ft</u>)	Absolute % Cover	Dominant Species?	Indicator Status	Dominance Test worksheet:
1. <u>Pinus taeda</u>	<u>80</u>	<u>Y</u>	<u>FAC</u>	Number of Dominant Species That Are OBL, FACW, or FAC: <u>7</u> (A)
2. _____	_____	_____	_____	Total Number of Dominant Species Across All Strata: <u>7</u> (B)
3. _____	_____	_____	_____	Percent of Dominant Species That Are OBL, FACW, or FAC: <u>100%</u> (A/B)
4. _____	_____	_____	_____	Prevalence Index worksheet: Total % Cover of: _____ Multiply by: OBL species <u>15</u> x 1 = <u>15</u> FACW species <u>95</u> x 2 = <u>190</u> FAC species <u>135</u> x 3 = <u>405</u> FACU species <u>0</u> x 4 = <u>0</u> UPL species <u>0</u> x 5 = <u>0</u> Column Totals: <u>245</u> (A) <u>610</u> (B) Prevalence Index = B/A = <u>2.49</u>
5. _____	_____	_____	_____	
6. _____	_____	_____	_____	
$\sum 80 = \text{Total Cover}$ 50% of total cover: <u>40</u> 20% of total cover: <u>16</u>				
Sapling Stratum (Plot size: <u>15 ft</u>)				
1. <u>Pinus taeda</u>	<u>20</u>	<u>Y</u>	<u>FAC</u>	
2. <u>Magnolia virginiana</u>	<u>10</u>	<u>Y</u>	<u>FACW</u>	
3. _____	_____	_____	_____	
4. _____	_____	_____	_____	
5. _____	_____	_____	_____	
6. _____	_____	_____	_____	
$\sum 30 = \text{Total Cover}$ 50% of total cover: <u>15</u> 20% of total cover: <u>6</u>				
Shrub Stratum (Plot size: <u>15 ft</u>)				
1. <u>Pinus taeda</u>	<u>10</u>	<u>Y</u>	<u>FAC</u>	
2. <u>Diospyros virginiana</u>	<u>10</u>	<u>Y</u>	<u>FAC</u>	
3. <u>Ilex opaca</u>	<u>5</u>	<u>N</u>	<u>FAC</u>	
4. <u>Magnolia virginiana</u>	<u>5</u>	<u>N</u>	<u>FACW</u>	
5. _____	_____	_____	_____	
6. _____	_____	_____	_____	
$\sum 30 = \text{Total Cover}$ 50% of total cover: <u>15</u> 20% of total cover: <u>6</u>				
Herb Stratum (Plot size: <u>10 ft</u>)				
1. <u>Acrodictyon gigantea</u>	<u>30</u>	<u>Y</u>	<u>FACW</u>	
2. <u>Dichanthelium scoparium</u>	<u>25</u>	<u>Y</u>	<u>FACW</u>	
3. <u>Rhynchospora inexpansa</u>	<u>15</u>	<u>N</u>	<u>FACW</u>	
4. <u>Chasmanthium laxum</u>	<u>10</u>	<u>N</u>	<u>FACW</u>	
5. <u>Carex glaucescens</u>	<u>10</u>	<u>N</u>	<u>OBL</u>	
6. <u>Hypericum hypericoides</u>	<u>5</u>	<u>N</u>	<u>FAC</u>	
7. <u>Eleocharis tuberculosa</u>	<u>5</u>	<u>N</u>	<u>OBL</u>	
8. <u>Andropogon virginicus</u>	<u>5</u>	<u>N</u>	<u>FAC</u>	
9. _____	_____	_____	_____	
10. _____	_____	_____	_____	
11. _____	_____	_____	_____	
$\sum 105 = \text{Total Cover}$ 50% of total cover: <u>52.5</u> 20% of total cover: <u>21</u>				
Woody Vine Stratum (Plot size: <u>30 ft</u>)				
1. <u>NA</u>	_____	_____	_____	
2. _____	_____	_____	_____	
3. _____	_____	_____	_____	
4. _____	_____	_____	_____	
5. _____	_____	_____	_____	
$0 = \text{Total Cover}$ 50% of total cover: _____ 20% of total cover: _____				

- Hydrophytic Vegetation Indicators:**
- 1 - Rapid Test for Hydrophytic Vegetation
 - 2 - Dominance Test is >50%
 - 3 - Prevalence Index is $\leq 3.0^1$
 - Problematic Hydrophytic Vegetation¹ (Explain)

¹Indicators of hydric soil and wetland hydrology must be present, unless disturbed or problematic.

Definitions of Five Vegetation Strata:

Tree – Woody plants, excluding woody vines, approximately 20 ft (6 m) or more in height and 3 in. (7.6 cm) or larger in diameter at breast height (DBH).

Sapling – Woody plants, excluding woody vines, approximately 20 ft (6 m) or more in height and less than 3 in. (7.6 cm) DBH.

Shrub – Woody plants, excluding woody vines, approximately 3 to 20 ft (1 to 6 m) in height.

Herb – All herbaceous (non-woody) plants, including herbaceous vines, regardless of size, and woody plants, except woody vines, less than approximately 3 ft (1 m) in height.

Woody vine – All woody vines, regardless of height.

Hydrophytic Vegetation Present? Yes No

Remarks: (If observed, list morphological adaptations below).
Hydrophytic vegetation criteria met. Sphagnum moss present in wetland area.

SOIL

Sampling Point: WSOLO19F_W

Profile Description: (Describe to the depth needed to document the indicator or confirm the absence of indicators.)

Depth (inches)	Matrix		Redox Features				Texture	Remarks
	Color (moist)	%	Color (moist)	%	Type ¹	Loc ²		
0-5	10YR 3/1	65	-	-	-	-	Silt loam	Mixed Matrix
	10YR 4/1	35	-	-	-	-	Silt loam	Mixed Matrix
5-8	10YR 6/1	60	10YR 6/8	10	C	M/PL	Silty clay loam	Mixed Matrix
	10YR 3/1	30	-	-	-	-	Silt loam	Mixed Matrix
8-20	10YR 5/1	80	10YR 5/8	20	C	M/PL	clay	dense clay layer

¹Type: C=Concentration, D=Depletion, RM=Reduced Matrix, MS=Masked Sand Grains.

²Location: PL=Pore Lining, M=Matrix.

Hydric Soil Indicators: (Applicable to all LRRs, unless otherwise noted.)

Indicators for Problematic Hydric Soils³:

- | | | |
|--|---|---|
| <input type="checkbox"/> Histosol (A1) | <input type="checkbox"/> Polyvalue Below Surface (S8) (LRR S, T, U) | <input type="checkbox"/> 1 cm Muck (A9) (LRR O) |
| <input type="checkbox"/> Histic Epipedon (A2) | <input type="checkbox"/> Thin Dark Surface (S9) (LRR S, T, U) | <input type="checkbox"/> 2 cm Muck (A10) (LRR S) |
| <input type="checkbox"/> Black Histic (A3) | <input type="checkbox"/> Loamy Mucky Mineral (F1) (LRR O) | <input type="checkbox"/> Reduced Vertic (F18) (outside MLRA 150A,B) |
| <input type="checkbox"/> Hydrogen Sulfide (A4) | <input type="checkbox"/> Loamy Gleyed Matrix (F2) | <input type="checkbox"/> Piedmont Floodplain Soils (F19) (LRR P, S, T) |
| <input type="checkbox"/> Stratified Layers (A5) | <input checked="" type="checkbox"/> Depleted Matrix (F3) | <input type="checkbox"/> Anomalous Bright Loamy Soils (F20) (MLRA 153B) |
| <input type="checkbox"/> Organic Bodies (A6) (LRR P, T, U) | <input type="checkbox"/> Redox Dark Surface (F6) | <input type="checkbox"/> Red Parent Material (TF2) |
| <input type="checkbox"/> 5 cm Mucky Mineral (A7) (LRR P, T, U) | <input type="checkbox"/> Depleted Dark Surface (F7) | <input type="checkbox"/> Very Shallow Dark Surface (TF12) |
| <input type="checkbox"/> Muck Presence (A8) (LRR U) | <input type="checkbox"/> Redox Depressions (F8) | <input type="checkbox"/> Other (Explain in Remarks) |
| <input type="checkbox"/> 1 cm Muck (A9) (LRR P, T) | <input type="checkbox"/> Marl (F10) (LRR U) | |
| <input type="checkbox"/> Depleted Below Dark Surface (A11) | <input type="checkbox"/> Depleted Ochric (F11) (MLRA 151) | |
| <input type="checkbox"/> Thick Dark Surface (A12) | <input type="checkbox"/> Iron-Manganese Masses (F12) (LRR O, P, T) | ³ Indicators of hydrophytic vegetation and wetland hydrology must be present, unless disturbed or problematic. |
| <input type="checkbox"/> Coast Prairie Redox (A16) (MLRA 150A) | <input type="checkbox"/> Umbric Surface (F13) (LRR P, T, U) | |
| <input type="checkbox"/> Sandy Mucky Mineral (S1) (LRR O, S) | <input type="checkbox"/> Delta Ochric (F17) (MLRA 151) | |
| <input type="checkbox"/> Sandy Gleyed Matrix (S4) | <input type="checkbox"/> Reduced Vertic (F18) (MLRA 150A, 150B) | |
| <input type="checkbox"/> Sandy Redox (S5) | <input type="checkbox"/> Piedmont Floodplain Soils (F19) (MLRA 149A) | |
| <input type="checkbox"/> Stripped Matrix (S6) | <input type="checkbox"/> Anomalous Bright Loamy Soils (F20) (MLRA 149A, 153C, 153D) | |
| <input type="checkbox"/> Dark Surface (S7) (LRR P, S, T, U) | | |

Restrictive Layer (if observed):

Type: NA
 Depth (inches): NA

Hydric Soil Present? Yes No

Remarks:

Hydric soils criteria met.



Wetland data point wsol019f_w facing north



Wetland data point wsol019f_w facing south



Wetland data point wsol019f_w soil sample

WETLAND DETERMINATION DATA FORM – Atlantic and Gulf Coastal Plain Region

Project/Site: Atlantic Coast Pipeline City/County: Southampton Sampling Date: 3/23/2015
 Applicant/Owner: DOMINION State: VA Sampling Point: wsol019e_w
 Investigator(s): Team C Section, Township, Range: No PLSS in this area
 Landform (hillslope, terrace, etc.): Depression Local relief (concave, convex, none): concave Slope (%): 2
 Subregion (LRR or MLRA): T Lat: 36.63557216 Long: -77.03378266 Datum: WGS 1984
 Soil Map Unit Name: Altavista fine sandy loam, 0 to 2 percent slopes, rarely flooded NWI classification: None

Are climatic / hydrologic conditions on the site typical for this time of year? Yes No (If no, explain in Remarks.)
 Are Vegetation , Soil , or Hydrology significantly disturbed? Are "Normal Circumstances" present? Yes No
 Are Vegetation , Soil , or Hydrology naturally problematic? (If needed, explain any answers in Remarks.)

SUMMARY OF FINDINGS – Attach site map showing sampling point locations, transects, important features, etc.

Hydrophytic Vegetation Present? Yes <input checked="" type="checkbox"/> No <input type="checkbox"/> Hydric Soil Present? Yes <input checked="" type="checkbox"/> No <input type="checkbox"/> Wetland Hydrology Present? Yes <input checked="" type="checkbox"/> No <input type="checkbox"/>	Is the Sampled Area within a Wetland? Yes <input checked="" type="checkbox"/> No <input type="checkbox"/>
Remarks: Water striders present. Data point taken within an agricultural field.	

HYDROLOGY

Wetland Hydrology Indicators: <u>Primary Indicators (minimum of one is required; check all that apply)</u> <input checked="" type="checkbox"/> Surface Water (A1) <input type="checkbox"/> Aquatic Fauna (B13) <input type="checkbox"/> High Water Table (A2) <input type="checkbox"/> Marl Deposits (B15) (LRR U) <input type="checkbox"/> Saturation (A3) <input type="checkbox"/> Hydrogen Sulfide Odor (C1) <input type="checkbox"/> Water Marks (B1) <input type="checkbox"/> Oxidized Rhizospheres along Living Roots (C3) <input type="checkbox"/> Sediment Deposits (B2) <input type="checkbox"/> Presence of Reduced Iron (C4) <input type="checkbox"/> Drift Deposits (B3) <input type="checkbox"/> Recent Iron Reduction in Tilled Soils (C6) <input type="checkbox"/> Algal Mat or Crust (B4) <input type="checkbox"/> Thin Muck Surface (C7) <input type="checkbox"/> Iron Deposits (B5) <input type="checkbox"/> Other (Explain in Remarks) <input type="checkbox"/> Inundation Visible on Aerial Imagery (B7) <input type="checkbox"/> Water-Stained Leaves (B9)	<u>Secondary Indicators (minimum of two required)</u> <input type="checkbox"/> Surface Soil Cracks (B6) <input type="checkbox"/> Sparsely Vegetated Concave Surface (B8) <input type="checkbox"/> Drainage Patterns (B10) <input type="checkbox"/> Moss Trim Lines (B16) <input type="checkbox"/> Dry-Season Water Table (C2) <input type="checkbox"/> Crayfish Burrows (C8) <input type="checkbox"/> Saturation Visible on Aerial Imagery (C9) <input type="checkbox"/> Geomorphic Position (D2) <input type="checkbox"/> Shallow Aquitard (D3) <input checked="" type="checkbox"/> FAC-Neutral Test (D5) <input type="checkbox"/> Sphagnum moss (D8) (LRR T, U)
Field Observations: Surface Water Present? Yes <input checked="" type="checkbox"/> No <input type="checkbox"/> Depth (inches): <u>4</u> Water Table Present? Yes <input type="checkbox"/> No <input checked="" type="checkbox"/> Depth (inches): _____ Saturation Present? (includes capillary fringe) Yes <input type="checkbox"/> No <input checked="" type="checkbox"/> Depth (inches): _____	Wetland Hydrology Present? Yes <input checked="" type="checkbox"/> No <input type="checkbox"/>
Describe Recorded Data (stream gauge, monitoring well, aerial photos, previous inspections), if available:	
Remarks: Wetland hydrology present. Seasonally flooded	

VEGETATION (Four Strata) – Use scientific names of plants.

Sampling Point: wsol019e_w

	Absolute % Cover	Dominant Species?	Indicator Status															
Tree Stratum (Plot size: <u>30</u>)																		
1. _____	_____	_____	_____	Dominance Test worksheet: Number of Dominant Species That Are OBL, FACW, or FAC: <u>3</u> (A) Total Number of Dominant Species Across All Strata: <u>3</u> (B) Percent of Dominant Species That Are OBL, FACW, or FAC: <u>100</u> (A/B)														
2. _____	_____	_____	_____															
3. _____	_____	_____	_____															
4. _____	_____	_____	_____															
5. _____	_____	_____	_____															
6. _____	_____	_____	_____															
7. _____	_____	_____	_____															
8. _____	_____	_____	_____															
<u>0</u> = Total Cover 50% of total cover: <u>0</u> 20% of total cover: <u>0</u>																		
Sapling/Shrub Stratum (Plot size: <u>15</u>)																		
1. _____	_____	_____	_____	Prevalence Index worksheet: <table style="width:100%; border-collapse: collapse;"> <tr> <td style="width:50%; text-align: center;">Total % Cover of:</td> <td style="width:50%; text-align: center;">Multiply by:</td> </tr> <tr> <td>OBL species <u>10</u></td> <td>x 1 = <u>10</u></td> </tr> <tr> <td>FACW species <u>0</u></td> <td>x 2 = <u>0</u></td> </tr> <tr> <td>FAC species <u>10</u></td> <td>x 3 = <u>30</u></td> </tr> <tr> <td>FACU species <u>0</u></td> <td>x 4 = <u>0</u></td> </tr> <tr> <td>UPL species <u>0</u></td> <td>x 5 = <u>0</u></td> </tr> <tr> <td>Column Totals: <u>20</u> (A)</td> <td><u>40</u> (B)</td> </tr> </table> Prevalence Index = B/A = <u>2</u>	Total % Cover of:	Multiply by:	OBL species <u>10</u>	x 1 = <u>10</u>	FACW species <u>0</u>	x 2 = <u>0</u>	FAC species <u>10</u>	x 3 = <u>30</u>	FACU species <u>0</u>	x 4 = <u>0</u>	UPL species <u>0</u>	x 5 = <u>0</u>	Column Totals: <u>20</u> (A)	<u>40</u> (B)
Total % Cover of:	Multiply by:																	
OBL species <u>10</u>	x 1 = <u>10</u>																	
FACW species <u>0</u>	x 2 = <u>0</u>																	
FAC species <u>10</u>	x 3 = <u>30</u>																	
FACU species <u>0</u>	x 4 = <u>0</u>																	
UPL species <u>0</u>	x 5 = <u>0</u>																	
Column Totals: <u>20</u> (A)	<u>40</u> (B)																	
2. _____	_____	_____	_____															
3. _____	_____	_____	_____															
4. _____	_____	_____	_____															
5. _____	_____	_____	_____															
6. _____	_____	_____	_____															
7. _____	_____	_____	_____															
8. _____	_____	_____	_____															
<u>0</u> = Total Cover 50% of total cover: <u>0</u> 20% of total cover: <u>0</u>																		
Herb Stratum (Plot size: <u>5</u>)																		
1. <u>Rumex crispus</u>	10	Yes	FAC	Hydrophytic Vegetation Indicators: <input type="checkbox"/> 1 - Rapid Test for Hydrophytic Vegetation <input checked="" type="checkbox"/> 2 - Dominance Test is >50% <input checked="" type="checkbox"/> 3 - Prevalence Index is ≤3.0 ¹ <input type="checkbox"/> Problematic Hydrophytic Vegetation ¹ (Explain)														
2. <u>Juncus effusus</u>	5	Yes	OBL															
3. <u>Potamogeton diversifolius</u>	5	Yes	OBL															
4. _____	_____	_____	_____															
5. _____	_____	_____	_____															
6. _____	_____	_____	_____															
7. _____	_____	_____	_____															
8. _____	_____	_____	_____															
9. _____	_____	_____	_____															
10. _____	_____	_____	_____															
11. _____	_____	_____	_____															
12. _____	_____	_____	_____															
<u>20</u> = Total Cover 50% of total cover: <u>10</u> 20% of total cover: <u>4</u>				¹ Indicators of hydric soil and wetland hydrology must be present, unless disturbed or problematic.														
Woody Vine Stratum (Plot size: <u>30</u>)																		
1. _____	_____	_____	_____	Definitions of Four Vegetation Strata: Tree – Woody plants, excluding vines, 3 in. (7.6 cm) or more in diameter at breast height (DBH), regardless of height. Sapling/Shrub – Woody plants, excluding vines, less than 3 in. DBH and greater than 3.28 ft (1 m) tall. Herb – All herbaceous (non-woody) plants, regardless of size, and woody plants less than 3.28 ft tall. Woody vine – All woody vines greater than 3.28 ft in height.														
2. _____	_____	_____	_____															
3. _____	_____	_____	_____															
4. _____	_____	_____	_____															
5. _____	_____	_____	_____															
5. _____	_____	_____	_____															
<u>0</u> = Total Cover 50% of total cover: <u>0</u> 20% of total cover: <u>0</u>																		
				Hydrophytic Vegetation Present? Yes <input checked="" type="checkbox"/> No <input type="checkbox"/>														
Remarks: (If observed, list morphological adaptations below).																		

SOIL

Sampling Point: wsol019e_w

Profile Description: (Describe to the depth needed to document the indicator or confirm the absence of indicators.)

Depth (inches)	Matrix		Redox Features				Texture	Remarks
	Color (moist)	%	Color (moist)	%	Type ¹	Loc ²		
0-6	2.5 Y 4/3	98	10 YR 4/6	2	C	PL	SL	
6-12	5 Y 4/2	95	10 YR 3/6	5	C	PL	SL	

¹Type: C=Concentration, D=Depletion, RM=Reduced Matrix, MS=Masked Sand Grains.

²Location: PL=Pore Lining, M=Matrix.

Hydric Soil Indicators: (Applicable to all LRRs, unless otherwise noted.)

- Histosol (A1)
- Histic Epipedon (A2)
- Black Histic (A3)
- Hydrogen Sulfide (A4)
- Stratified Layers (A5)
- Organic Bodies (A6) **(LRR P, T, U)**
- 5 cm Mucky Mineral (A7) **(LRR P, T, U)**
- Muck Presence (A8) **(LRR U)**
- 1 cm Muck (A9) **(LRR P, T)**
- Depleted Below Dark Surface (A11)
- Thick Dark Surface (A12)
- Coast Prairie Redox (A16) **(MLRA 150A)**
- Sandy Mucky Mineral (S1) **(LRR O, S)**
- Sandy Gleyed Matrix (S4)
- Sandy Redox (S5)
- Stripped Matrix (S6)
- Dark Surface (S7) **(LRR P, S, T, U)**

- Polyvalue Below Surface (S8) **(LRR S, T, U)**
- Thin Dark Surface (S9) **(LRR S, T, U)**
- Loamy Mucky Mineral (F1) **(LRR O)**
- Loamy Gleyed Matrix (F2)
- Depleted Matrix (F3)
- Redox Dark Surface (F6)
- Depleted Dark Surface (F7)
- Redox Depressions (F8)
- Marl (F10) **(LRR U)**
- Depleted Ochric (F11) **(MLRA 151)**
- Iron-Manganese Masses (F12) **(LRR O, P, T)**
- Umbric Surface (F13) **(LRR P, T, U)**
- Delta Ochric (F17) **(MLRA 151)**
- Reduced Vertic (F18) **(MLRA 150A, 150B)**
- Piedmont Floodplain Soils (F19) **(MLRA 149A)**
- Anomalous Bright Loamy Soils (F20) **(MLRA 149A, 153C, 153D)**

Indicators for Problematic Hydric Soils³:

- 1 cm Muck (A9) **(LRR O)**
- 2 cm Muck (A10) **(LRR S)**
- Reduced Vertic (F18) **(outside MLRA 150A,B)**
- Piedmont Floodplain Soils (F19) **(LRR P, S, T)**
- Anomalous Bright Loamy Soils (F20) **(MLRA 153B)**
- Red Parent Material (TF2)
- Very Shallow Dark Surface (TF12)
- Other (Explain in Remarks)

³Indicators of hydrophytic vegetation and wetland hydrology must be present, unless disturbed or problematic.

Restrictive Layer (if observed):

Type: Hard pan
 Depth (inches): 12

Hydric Soil Present? Yes No

Remarks:

Hydric soil present



Photo 1
Wetland data point wsol019e_w facing northwest



Photo 2
Wetland data point wsol019e_w facing southwest

WETLAND DETERMINATION DATA FORM – Atlantic and Gulf Coastal Plain Region

Project/Site: SERP City/County: Southampton Sampling Date: 08/20/14
 Applicant/Owner: Dominion Transmission State: VA Sampling Point: WSOLO20 FY
 Investigator(s): R. Sheridan, W. Medlin Section, Township, Range: NA
 Landform (hillslope, terrace, etc.): Flatwood Local relief (concave, convex, none): none Slope (%): NA
 Subregion (LRR or MLRA): LRRT Lat: 36.635495410 Long: -77.031056148 Datum: NAD83
 Soil Map Unit Name: Augusta sandy loam, 0 to 2% slopes, rarely flooded NWI classification: NA
 Are climatic / hydrologic conditions on the site typical for this time of year? Yes No (If no, explain in Remarks.)
 Are Vegetation , Soil , or Hydrology significantly disturbed? Are "Normal Circumstances" present? Yes No
 Are Vegetation , Soil , or Hydrology naturally problematic? (If needed, explain any answers in Remarks.)

SUMMARY OF FINDINGS – Attach site map showing sampling point locations, transects, important features, etc.

Hydrophytic Vegetation Present? Yes <input checked="" type="checkbox"/> No <input type="checkbox"/> Hydric Soil Present? Yes <input checked="" type="checkbox"/> No <input type="checkbox"/> Wetland Hydrology Present? Yes <input checked="" type="checkbox"/> No <input type="checkbox"/>	Is the Sampled Area within a Wetland? Yes <input checked="" type="checkbox"/> No <input type="checkbox"/>
Remarks: <u>This wetland's corresponding upland data point is WSOLO19-U. All three criteria met. Area is a wetland. Photos: 100-0717 to 0721 (soils, NESW)</u>	

HYDROLOGY

Wetland Hydrology Indicators: <u>Primary Indicators (minimum of one is required; check all that apply)</u> <input type="checkbox"/> Surface Water (A1) <input type="checkbox"/> Aquatic Fauna (B13) <input type="checkbox"/> High Water Table (A2) <input type="checkbox"/> Marl Deposits (B15) (LRR U) <input type="checkbox"/> Saturation (A3) <input type="checkbox"/> Hydrogen Sulfide Odor (C1) <input type="checkbox"/> Water Marks (B1) <input type="checkbox"/> Oxidized Rhizospheres along Living Roots (C3) <input type="checkbox"/> Sediment Deposits (B2) <input type="checkbox"/> Presence of Reduced Iron (C4) <input type="checkbox"/> Drift Deposits (B3) <input type="checkbox"/> Recent Iron Reduction in Tilled Soils (C6) <input type="checkbox"/> Algal Mat or Crust (B4) <input type="checkbox"/> Thin Muck Surface (C7) <input type="checkbox"/> Iron Deposits (B5) <input type="checkbox"/> Other (Explain in Remarks) <input type="checkbox"/> Inundation Visible on Aerial Imagery (B7) <input checked="" type="checkbox"/> Water-Stained Leaves (B9)	<u>Secondary Indicators (minimum of two required)</u> <input type="checkbox"/> Surface Soil Cracks (B6) <input type="checkbox"/> Sparsely Vegetated Concave Surface (B8) <input type="checkbox"/> Drainage Patterns (B10) <input type="checkbox"/> Moss Trim Lines (B16) <input type="checkbox"/> Dry-Season Water Table (C2) <input type="checkbox"/> Crayfish Burrows (C8) <input type="checkbox"/> Saturation Visible on Aerial Imagery (C9) <input type="checkbox"/> Geomorphic Position (D2) <input type="checkbox"/> Shallow Aquitard (D3) <input checked="" type="checkbox"/> FAC-Neutral Test (D5) <input checked="" type="checkbox"/> Sphagnum moss (D8) (LRR T, U)
Field Observations: Surface Water Present? Yes <input type="checkbox"/> No <input checked="" type="checkbox"/> Depth (inches): _____ Water Table Present? Yes <input type="checkbox"/> No <input checked="" type="checkbox"/> Depth (inches): _____ Saturation Present? (includes capillary fringe) Yes <input type="checkbox"/> No <input checked="" type="checkbox"/> Depth (inches): _____	Wetland Hydrology Present? Yes <input checked="" type="checkbox"/> No <input type="checkbox"/>
Describe Recorded Data (stream gauge, monitoring well, aerial photos, previous inspections), if available: <u>NA</u>	
Remarks: <u>Hydrology criteria met.</u>	

VEGETATION (Five Strata) – Use scientific names of plants.

Sampling Point: WS01020F.Y

Tree Stratum (Plot size: <u>30ft</u>)	Absolute % Cover	Dominant Species?	Indicator Status
1. <u>Pinus taeda</u>	<u>60</u>	<u>Y</u>	<u>FAC</u>
2. <u>Acer rubrum</u>	<u>50</u>	<u>Y</u>	<u>FAC</u>
3. <u>Magnolia virginiana</u>	<u>20</u>	<u>N</u>	<u>FACW</u>
4. _____	_____	_____	_____
5. _____	_____	_____	_____
6. _____	_____	_____	_____

130 = Total Cover

50% of total cover: 65 20% of total cover: 26

Sapling Stratum (Plot size: <u>15ft</u>)	Absolute % Cover	Dominant Species?	Indicator Status
1. <u>Acer rubrum</u>	<u>20</u>	<u>Y</u>	<u>FAC</u>
2. <u>Liquidambar styraciflua</u>	<u>10</u>	<u>Y</u>	<u>FAC</u>
3. _____	_____	_____	_____
4. _____	_____	_____	_____
5. _____	_____	_____	_____
6. _____	_____	_____	_____

30 = Total Cover

50% of total cover: 15 20% of total cover: 6

Shrub Stratum (Plot size: <u>15ft</u>)	Absolute % Cover	Dominant Species?	Indicator Status
1. <u>Ilex opaca</u>	<u>15</u>	<u>Y</u>	<u>FAC</u>
2. <u>Magnolia virginiana</u>	<u>15</u>	<u>Y</u>	<u>FACW</u>
3. <u>Platanus occidentalis</u>	<u>5</u>	<u>N</u>	<u>FACW</u>
4. _____	_____	_____	_____
5. _____	_____	_____	_____
6. _____	_____	_____	_____

35 = Total Cover

50% of total cover: 17.5 20% of total cover: 7

Herb Stratum (Plot size: <u>10 ft</u>)	Absolute % Cover	Dominant Species?	Indicator Status
1. <u>Arundanarea gigantea</u>	<u>40</u>	<u>Y</u>	<u>FACW</u>
2. Lyso <u>Boehmeria cylindrica</u>	<u>5</u>	<u>N</u>	<u>FACW</u>
3. <u>Woodwardia areolata</u>	<u>2</u>	<u>N</u>	<u>OBL</u>
4. <u>Rhynchospora inexpansa</u>	<u>2</u>	<u>N</u>	<u>FACW</u>
5. _____	_____	_____	_____
6. _____	_____	_____	_____
7. _____	_____	_____	_____
8. _____	_____	_____	_____
9. _____	_____	_____	_____
10. _____	_____	_____	_____
11. _____	_____	_____	_____

49 = Total Cover

50% of total cover: 24.5 20% of total cover: 9.8

Woody Vine Stratum (Plot size: <u>30ft</u>)	Absolute % Cover	Dominant Species?	Indicator Status
1. <u>Smilax laurifolia</u>	<u>15</u>	<u>Y</u>	<u>FACW</u>
2. <u>Toxicodendron radicans</u>	<u>15</u>	<u>Y</u>	<u>FAC</u>
3. _____	_____	_____	_____
4. _____	_____	_____	_____
5. _____	_____	_____	_____

30 = Total Cover

50% of total cover: 15 20% of total cover: 6

Dominance Test worksheet:

Number of Dominant Species That Are OBL, FACW, or FAC: 9 (A)

Total Number of Dominant Species Across All Strata: 9 (B)

Percent of Dominant Species That Are OBL, FACW, or FAC: 100% (A/B)

Prevalence Index worksheet:

Total % Cover of:	Multiply by:
OBL species <u>2</u>	x 1 = <u>2</u>
FACW species <u>102</u>	x 2 = <u>204</u>
FAC species <u>170</u>	x 3 = <u>510</u>
FACU species <u>0</u>	x 4 = <u>0</u>
UPL species <u>0</u>	x 5 = <u>0</u>
Column Totals: <u>274</u> (A)	<u>716</u> (B)

Prevalence Index = B/A = 2.61

Hydrophytic Vegetation Indicators:

- 1 - Rapid Test for Hydrophytic Vegetation
- 2 - Dominance Test is >50%
- 3 - Prevalence Index is ≤3.0¹
- Problematic Hydrophytic Vegetation¹ (Explain)

¹Indicators of hydric soil and wetland hydrology must be present, unless disturbed or problematic.

Definitions of Five Vegetation Strata:

Tree – Woody plants, excluding woody vines, approximately 20 ft (6 m) or more in height and 3 in. (7.6 cm) or larger in diameter at breast height (DBH).

Sapling – Woody plants, excluding woody vines, approximately 20 ft (6 m) or more in height and less than 3 in. (7.6 cm) DBH.

Shrub – Woody plants, excluding woody vines, approximately 3 to 20 ft (1 to 6 m) in height.

Herb – All herbaceous (non-woody) plants, including herbaceous vines, regardless of size, and woody plants, except woody vines, less than approximately 3 ft (1 m) in height.

Woody vine – All woody vines, regardless of height.

Hydrophytic Vegetation Present?

Yes No

Remarks: (If observed, list morphological adaptations below).

Hydrophytic vegetation criteria is met. Sphagnum moss observed in wetland area.

SOIL

Sampling Point: WS01020f-w

Profile Description: (Describe to the depth needed to document the indicator or confirm the absence of indicators.)

Depth (inches)	Matrix		Redox Features				Texture	Remarks
	Color (moist)	%	Color (moist)	%	Type ¹	Loc ²		
0-12	10YR 3/1	100	NA	-	-	-	Sandy Loam	
12-20	10YR 7/1	100	NA	-	-	-	Loam	

¹Type: C=Concentration, D=Depletion, RM=Reduced Matrix, MS=Masked Sand Grains.

²Location: PL=Pore Lining, M=Matrix.

Hydric Soil Indicators: (Applicable to all LRRs, unless otherwise noted.)

- Histosol (A1)
- Histic Epipedon (A2)
- Black Histic (A3)
- Hydrogen Sulfide (A4)
- Stratified Layers (A5)
- Organic Bodies (A6) (LRR P, T, U)
- 5 cm Mucky Mineral (A7) (LRR P, T, U)
- Muck Presence (A8) (LRR U)
- 1 cm Muck (A9) (LRR P, T)
- Depleted Below Dark Surface (A11)
- Thick Dark Surface (A12)
- Coast Prairie Redox (A16) (MLRA 150A)
- Sandy Mucky Mineral (S1) (LRR O, S)
- Sandy Gleyed Matrix (S4)
- Sandy Redox (S5)
- Stripped Matrix (S6)
- Dark Surface (S7) (LRR P, S, T, U)
- Polyvalue Below Surface (S8) (LRR S, T, U)
- Thin Dark Surface (S9) (LRR S, T, U)
- Loamy Mucky Mineral (F1) (LRR O)
- Loamy Gleyed Matrix (F2)
- Depleted Matrix (F3)
- Redox Dark Surface (F6)
- Depleted Dark Surface (F7)
- Redox Depressions (F8)
- Marl (F10) (LRR U)
- Depleted Ochric (F11) (MLRA 151)
- Iron-Manganese Masses (F12) (LRR O, P, T)
- Umbric Surface (F13) (LRR P, T, U)
- Delta Ochric (F17) (MLRA 151)
- Reduced Vertic (F18) (MLRA 150A, 150B)
- Piedmont Floodplain Soils (F19) (MLRA 149A)
- Anomalous Bright Loamy Soils (F20) (MLRA 149A, 153C, 153D)

Indicators for Problematic Hydric Soils³:

- 1 cm Muck (A9) (LRR O)
- 2 cm Muck (A10) (LRR S)
- Reduced Vertic (F18) (outside MLRA 150A,B)
- Piedmont Floodplain Soils (F19) (LRR P, S, T)
- Anomalous Bright Loamy Soils (F20) (MLRA 153B)
- Red Parent Material (TF2)
- Very Shallow Dark Surface (TF12)
- Other (Explain in Remarks)

³Indicators of hydrophytic vegetation and wetland hydrology must be present, unless disturbed or problematic.

Restrictive Layer (if observed):

Type: NA
 Depth (inches): NA

Hydric Soil Present? Yes No

Remarks:

Hydric soil criteria met.



Wetland data point wsol020f_w facing east



Wetland data point wsol020f_w facing south



Wetland data point wsol020f_w soil sample

WETLAND DETERMINATION DATA FORM – Atlantic and Gulf Coastal Plain Region

Project/Site: SERP City/County: Southampton Sampling Date: 08/21/14
 Applicant/Owner: Dominion Transmission State: VA Sampling Point: WS01019-U
 Investigator(s): R. Sheridan, W. Medlin Section, Township, Range: NA
 Landform (hillslope, terrace, etc.): Bottomland Flatwood Local relief (concave, convex, none): none Slope (%): 0-1
 Subregion (LRR or MLRA): LRRT Lat: 36.635479749 Long: -77.031670416 Datum: NAD83
 Soil Map Unit Name: Augusta sandy loam, 0 to 2% slopes, rarely flooded NWI classification: NA
 Are climatic / hydrologic conditions on the site typical for this time of year? Yes No (If no, explain in Remarks.)
 Are Vegetation , Soil , or Hydrology significantly disturbed? Are "Normal Circumstances" present? Yes No
 Are Vegetation , Soil , or Hydrology naturally problematic? (If needed, explain any answers in Remarks.)

SUMMARY OF FINDINGS – Attach site map showing sampling point locations, transects, important features, etc.

Hydrophytic Vegetation Present? Yes <input checked="" type="checkbox"/> No <input type="checkbox"/> Hydric Soil Present? Yes <input type="checkbox"/> No <input checked="" type="checkbox"/> Wetland Hydrology Present? Yes <input type="checkbox"/> No <input checked="" type="checkbox"/>	Is the Sampled Area within a Wetland? Yes <input type="checkbox"/> No <input checked="" type="checkbox"/>
Remarks: <u>Area is within planted pines. Soils disturbance apparent. Very low local relief and topography.</u> <u>Photos: 100-0712 to 0716 (Soils, NESW)</u>	

HYDROLOGY

Wetland Hydrology Indicators: Primary Indicators (minimum of one is required; check all that apply) <ul style="list-style-type: none"> <input type="checkbox"/> Surface Water (A1) <input type="checkbox"/> High Water Table (A2) <input type="checkbox"/> Saturation (A3) <input type="checkbox"/> Water Marks (B1) <input type="checkbox"/> Sediment Deposits (B2) <input type="checkbox"/> Drift Deposits (B3) <input type="checkbox"/> Algal Mat or Crust (B4) <input type="checkbox"/> Iron Deposits (B5) <input type="checkbox"/> Inundation Visible on Aerial Imagery (B7) <input type="checkbox"/> Water-Stained Leaves (B9) <input type="checkbox"/> Aquatic Fauna (B13) <input type="checkbox"/> Marl Deposits (B15) (LRR U) <input type="checkbox"/> Hydrogen Sulfide Odor (C1) <input type="checkbox"/> Oxidized Rhizospheres along Living Roots (C3) <input type="checkbox"/> Presence of Reduced Iron (C4) <input type="checkbox"/> Recent Iron Reduction in Tilled Soils (C6) <input type="checkbox"/> Thin Muck Surface (C7) <input type="checkbox"/> Other (Explain in Remarks) 	Secondary Indicators (minimum of two required) <ul style="list-style-type: none"> <input type="checkbox"/> Surface Soil Cracks (B6) <input type="checkbox"/> Sparsely Vegetated Concave Surface (B8) <input type="checkbox"/> Drainage Patterns (B10) <input type="checkbox"/> Moss Trim Lines (B16) <input type="checkbox"/> Dry-Season Water Table (C2) <input type="checkbox"/> Crayfish Burrows (C8) <input type="checkbox"/> Saturation Visible on Aerial Imagery (C9) <input type="checkbox"/> Geomorphic Position (D2) <input type="checkbox"/> Shallow Aquitard (D3) <input type="checkbox"/> FAC-Neutral Test (D5) <input type="checkbox"/> Sphagnum moss (D8) (LRR T, U)
--	---

Field Observations: Surface Water Present? Yes <input type="checkbox"/> No <input checked="" type="checkbox"/> Depth (inches): <u>NA</u> Water Table Present? Yes <input type="checkbox"/> No <input checked="" type="checkbox"/> Depth (inches): <u>NA</u> Saturation Present? (includes capillary fringe) Yes <input type="checkbox"/> No <input checked="" type="checkbox"/> Depth (inches): <u>NA</u>	Wetland Hydrology Present? Yes <input type="checkbox"/> No <input checked="" type="checkbox"/>
---	--

Describe Recorded Data (stream gauge, monitoring well, aerial photos, previous inspections), if available:
NA

Remarks:
Hydrology criteria not met. Area is not a wetland.

VEGETATION (Five Strata) – Use scientific names of plants.

Tree Stratum (Plot size: 30 ft)

	Absolute % Cover	Dominant Species?	Indicator Status
1. <u>Pinus taeda</u>	<u>85</u>	<u>Y</u>	<u>FAC</u>
2. <u>Acer rubrum</u>	<u>10</u>	<u>N</u>	<u>FAC</u>
3.			
4.			
5.			
6.			

50% of total cover: 47.5 20% of total cover: 19

Sapling Stratum (Plot size: 15ft)

	Absolute % Cover	Dominant Species?	Indicator Status
1. <u>Acer rubrum</u>	<u>5</u>	<u>Y</u>	<u>FAC</u>
2.			
3.			
4.			
5.			
6.			

50% of total cover: 2.5 20% of total cover: 1

Shrub Stratum (Plot size: 15ft)

	Absolute % Cover	Dominant Species?	Indicator Status
1. <u>Acer rubrum</u>	<u>75</u>	<u>Y</u>	<u>FAC</u>
2. <u>Ilex opaca</u>	<u>45</u>	<u>Y</u>	<u>FAC</u>
3. <u>Quercus nigra</u>	<u>35</u>	<u>N</u>	<u>FAC</u>
4. <u>Oxydendrum arboreum</u>	<u>15</u>	<u>N</u>	<u>FACU</u>
5. <u>Liquidambar styraciflua</u>	<u>15</u>	<u>N</u>	<u>FAC</u>
6.			

50% of total cover: 92.5 20% of total cover: 37

Herb Stratum (Plot size: 10ft)

	Absolute % Cover	Dominant Species?	Indicator Status
1. <u>Arundinaria gigantea</u>	<u>80</u>	<u>Y</u>	<u>FACW</u>
2. <u>Vaccinium corymbosum</u>	<u>5</u>	<u>N</u>	<u>FACW</u>
3. <u>Mitchella repens</u>	<u>2</u>	<u>N</u>	<u>FACU</u>
4. <u>Cypripedium acaule</u>	<u>2</u>	<u>N</u>	<u>FACU</u>
5. <u>Rubus argutus</u>	<u>2</u>	<u>N</u>	<u>FAC</u>
6. <u>Clavulina cristata</u>	<u>2</u>	<u>-</u>	<u>-</u>
7.			
8.			
9.			
10.			
11.			

50% of total cover: 45.5 20% of total cover: 18.2

Woody Vine Stratum (Plot size: 30ft)

	Absolute % Cover	Dominant Species?	Indicator Status
1. <u>Smilax rotundifolia</u>	<u>2</u>	<u>Y</u>	<u>FAC</u>
2.			
3.			
4.			
5.			

50% of total cover: 1 20% of total cover: 0.4

Remarks: (If observed, list morphological adaptations below).

Hydrophytic vegetation criteria met.

Dominance Test worksheet:

Number of Dominant Species That Are OBL, FACW, or FAC: 6 (A)

Total Number of Dominant Species Across All Strata: 6 (B)

Percent of Dominant Species That Are OBL, FACW, or FAC: 100% (A/B)

Prevalence Index worksheet:

Total % Cover of:	Multiply by:
OBL species <u>0</u>	x 1 = <u>0</u>
FACW species <u>85</u>	x 2 = <u>170</u>
FAC species <u>274</u>	x 3 = <u>822</u>
FACU species <u>19</u>	x 4 = <u>76</u>
UPL species <u>0</u>	x 5 = <u>0</u>
Column Totals: <u>378</u> (A)	<u>1068</u> (B)
Prevalence Index = B/A = <u>2.83</u>	

- Hydrophytic Vegetation Indicators:**
- 1 - Rapid Test for Hydrophytic Vegetation
 - 2 - Dominance Test is >50%
 - 3 - Prevalence Index is ≤3.0¹
 - Problematic Hydrophytic Vegetation¹ (Explain)
- ¹Indicators of hydric soil and wetland hydrology must be present, unless disturbed or problematic.

Definitions of Five Vegetation Strata:

Tree – Woody plants, excluding woody vines, approximately 20 ft (6 m) or more in height and 3 in. (7.6 cm) or larger in diameter at breast height (DBH).

Sapling – Woody plants, excluding woody vines, approximately 20 ft (6 m) or more in height and less than 3 in. (7.6 cm) DBH.

Shrub – Woody plants, excluding woody vines, approximately 3 to 20 ft (1 to 6 m) in height.

Herb – All herbaceous (non-woody) plants, including herbaceous vines, regardless of size, and woody plants, except woody vines, less than approximately 3 ft (1 m) in height.

Woody vine – All woody vines, regardless of height.

Hydrophytic Vegetation Present?

Yes No

FUNGI

SOIL

Sampling Point: WS01019-U

Profile Description: (Describe to the depth needed to document the indicator or confirm the absence of indicators.)

Depth (inches)	Matrix		Redox Features				Texture	Remarks
	Color (moist)	%	Color (moist)	%	Type ¹	Loc ²		
0-3	10YR 4/2	100	NA	—	—	—	Loam	
3-10	2.5Y 6/3	75	NA	—	—	—	Sand Loam	Abrupt boundaries
3-10	2.5Y 6/6	5	NA	—	—	—	Sandy Loam	between 3 matrix
3-10	10YR 4/2	20	NA	—	—	—	Sandy Loam	colors
10-20	2.5Y 6/3	60	2.5Y 6/6	40	C	M	Sandy Loam	- diffuse boundaries
10-20	2.5Y 6/6	—						

¹Type: C=Concentration, D=Depletion, RM=Reduced Matrix, MS=Masked Sand Grains.

²Location: PL=Pore Lining, M=Matrix.

Hydric Soil Indicators: (Applicable to all LRRs, unless otherwise noted.)

Indicators for Problematic Hydric Soils³:

- | | | |
|--|---|---|
| <input type="checkbox"/> Histosol (A1) | <input type="checkbox"/> Polyvalue Below Surface (S8) (LRR S, T, U) | <input type="checkbox"/> 1 cm Muck (A9) (LRR O) |
| <input type="checkbox"/> Histic Epipedon (A2) | <input type="checkbox"/> Thin Dark Surface (S9) (LRR S, T, U) | <input type="checkbox"/> 2 cm Muck (A10) (LRR S) |
| <input type="checkbox"/> Black Histic (A3) | <input type="checkbox"/> Loamy Mucky Mineral (F1) (LRR O) | <input type="checkbox"/> Reduced Vertic (F18) (outside MLRA 150A,B) |
| <input type="checkbox"/> Hydrogen Sulfide (A4) | <input type="checkbox"/> Loamy Gleyed Matrix (F2) | <input type="checkbox"/> Piedmont Floodplain Soils (F19) (LRR P, S, T) |
| <input type="checkbox"/> Stratified Layers (A5) | <input type="checkbox"/> Depleted Matrix (F3) | <input type="checkbox"/> Anomalous Bright Loamy Soils (F20) (MLRA 153B) |
| <input type="checkbox"/> Organic Bodies (A6) (LRR P, T, U) | <input type="checkbox"/> Redox Dark Surface (F6) | <input type="checkbox"/> Red Parent Material (TF2) |
| <input type="checkbox"/> 5 cm Mucky Mineral (A7) (LRR P, T, U) | <input type="checkbox"/> Depleted Dark Surface (F7) | <input type="checkbox"/> Very Shallow Dark Surface (TF12) |
| <input type="checkbox"/> Muck Presence (A8) (LRR U) | <input type="checkbox"/> Redox Depressions (F8) | <input type="checkbox"/> Other (Explain in Remarks) |
| <input type="checkbox"/> 1 cm Muck (A9) (LRR P, T) | <input type="checkbox"/> Marl (F10) (LRR U) | |
| <input type="checkbox"/> Depleted Below Dark Surface (A11) | <input type="checkbox"/> Depleted Ochric (F11) (MLRA 151) | |
| <input type="checkbox"/> Thick Dark Surface (A12) | <input type="checkbox"/> Iron-Manganese Masses (F12) (LRR O, P, T) | |
| <input type="checkbox"/> Coast Prairie Redox (A16) (MLRA 150A) | <input type="checkbox"/> Umbric Surface (F13) (LRR P, T, U) | |
| <input type="checkbox"/> Sandy Mucky Mineral (S1) (LRR O, S) | <input type="checkbox"/> Delta Ochric (F17) (MLRA 151) | |
| <input type="checkbox"/> Sandy Gleyed Matrix (S4) | <input type="checkbox"/> Reduced Vertic (F18) (MLRA 150A, 150B) | |
| <input type="checkbox"/> Sandy Redox (S5) | <input type="checkbox"/> Piedmont Floodplain Soils (F19) (MLRA 149A) | |
| <input type="checkbox"/> Stripped Matrix (S6) | <input type="checkbox"/> Anomalous Bright Loamy Soils (F20) (MLRA 149A, 153C, 153D) | |
| <input type="checkbox"/> Dark Surface (S7) (LRR P, S, T, U) | | |

³Indicators of hydrophytic vegetation and wetland hydrology must be present, unless disturbed or problematic.

Restrictive Layer (if observed):

Type: NA

Depth (inches): NA

Hydric Soil Present? Yes No

Remarks:

Area within managed planted pines. Evidence of soil disturbance down to 10 inches. Soil criteria not met. Area is not a wetland.



Upland data point wsol019_u facing north



Upland data point wsol019_u facing south



Upland data point wsol019_u soil sample

WETLAND DETERMINATION DATA FORM – Atlantic and Gulf Coastal Plain Region

Project/Site: Atlantic Coast Pipeline City/County: Southampton Sampling Date: 12/4/2014
 Applicant/Owner: Dominion State: VA Sampling Point: wsoa017e_w
 Investigator(s): GB, RL Section, Township, Range: No PLSS in this area
 Landform (hillslope, terrace, etc.): depression Local relief (concave, convex, none): concave Slope (%): 2
 Subregion (LRR or MLRA): T Lat: 36.63498263 Long: -77.02071019 Datum: WGS 1984
 Soil Map Unit Name: Chastain loam, 0 to 2 percent slopes, ponded NWI classification: None

Are climatic / hydrologic conditions on the site typical for this time of year? Yes No (If no, explain in Remarks.)
 Are Vegetation , Soil , or Hydrology significantly disturbed? Are "Normal Circumstances" present? Yes No
 Are Vegetation , Soil , or Hydrology naturally problematic? (If needed, explain any answers in Remarks.)

SUMMARY OF FINDINGS – Attach site map showing sampling point locations, transects, important features, etc.

Hydrophytic Vegetation Present? Yes <input checked="" type="checkbox"/> No <input type="checkbox"/> Hydric Soil Present? Yes <input checked="" type="checkbox"/> No <input type="checkbox"/> Wetland Hydrology Present? Yes <input checked="" type="checkbox"/> No <input type="checkbox"/>	Is the Sampled Area within a Wetland? Yes <input checked="" type="checkbox"/> No <input type="checkbox"/>
Remarks: Wetland data point taken for a saturated PEM wetland within a localized depression in an agricultural field against the berm of Access Road 158b; connects to PFO section of wetland via a culvert under an existing dirt farm road. The culvert inlet is a standpipe receiving surface flow and drain tile outflow from agricultural fields. There is an NHD intermittent stream line in this area; however the channel is no longer present.	

HYDROLOGY

Wetland Hydrology Indicators: <u>Primary Indicators (minimum of one is required; check all that apply)</u> <input type="checkbox"/> Surface Water (A1) <input type="checkbox"/> Aquatic Fauna (B13) <input type="checkbox"/> High Water Table (A2) <input type="checkbox"/> Marl Deposits (B15) (LRR U) <input type="checkbox"/> Saturation (A3) <input type="checkbox"/> Hydrogen Sulfide Odor (C1) <input type="checkbox"/> Water Marks (B1) <input checked="" type="checkbox"/> Oxidized Rhizospheres along Living Roots (C3) <input type="checkbox"/> Sediment Deposits (B2) <input type="checkbox"/> Presence of Reduced Iron (C4) <input type="checkbox"/> Drift Deposits (B3) <input type="checkbox"/> Recent Iron Reduction in Tilled Soils (C6) <input type="checkbox"/> Algal Mat or Crust (B4) <input type="checkbox"/> Thin Muck Surface (C7) <input type="checkbox"/> Iron Deposits (B5) <input type="checkbox"/> Other (Explain in Remarks) <input type="checkbox"/> Inundation Visible on Aerial Imagery (B7) <input type="checkbox"/> Water-Stained Leaves (B9)	<u>Secondary Indicators (minimum of two required)</u> <input type="checkbox"/> Surface Soil Cracks (B6) <input type="checkbox"/> Sparsely Vegetated Concave Surface (B8) <input type="checkbox"/> Drainage Patterns (B10) <input type="checkbox"/> Moss Trim Lines (B16) <input type="checkbox"/> Dry-Season Water Table (C2) <input type="checkbox"/> Crayfish Burrows (C8) <input type="checkbox"/> Saturation Visible on Aerial Imagery (C9) <input checked="" type="checkbox"/> Geomorphic Position (D2) <input type="checkbox"/> Shallow Aquitard (D3) <input checked="" type="checkbox"/> FAC-Neutral Test (D5) <input type="checkbox"/> Sphagnum moss (D8) (LRR T, U)
--	--

Field Observations: Surface Water Present? Yes <input type="checkbox"/> No <input checked="" type="checkbox"/> Depth (inches): _____ Water Table Present? Yes <input type="checkbox"/> No <input checked="" type="checkbox"/> Depth (inches): _____ Saturation Present? (includes capillary fringe) Yes <input type="checkbox"/> No <input checked="" type="checkbox"/> Depth (inches): _____	Wetland Hydrology Present? Yes <input checked="" type="checkbox"/> No <input type="checkbox"/>
---	---

Describe Recorded Data (stream gauge, monitoring well, aerial photos, previous inspections), if available:

Remarks:

VEGETATION (Four Strata) – Use scientific names of plants.

Sampling Point: wsoa017e_w

	Absolute % Cover	Dominant Species?	Indicator Status																	
Tree Stratum (Plot size: <u>30</u>)																				
1. _____	_____	_____	_____	Dominance Test worksheet: Number of Dominant Species That Are OBL, FACW, or FAC: <u>3</u> (A) Total Number of Dominant Species Across All Strata: <u>3</u> (B) Percent of Dominant Species That Are OBL, FACW, or FAC: <u>100</u> (A/B)																
2. _____	_____	_____	_____																	
3. _____	_____	_____	_____																	
4. _____	_____	_____	_____																	
5. _____	_____	_____	_____																	
6. _____	_____	_____	_____																	
7. _____	_____	_____	_____																	
8. _____	_____	_____	_____																	
_____ = Total Cover 50% of total cover: <u>0</u> 20% of total cover: <u>0</u>				Prevalence Index worksheet: <table style="width:100%; border-collapse: collapse;"> <tr> <td style="width:50%; text-align: right;">Total % Cover of:</td> <td style="width:50%; text-align: left;">Multiply by:</td> </tr> <tr> <td>OBL species <u>15</u></td> <td>x 1 = <u>15</u></td> </tr> <tr> <td>FACW species <u>60</u></td> <td>x 2 = <u>120</u></td> </tr> <tr> <td>FAC species <u>25</u></td> <td>x 3 = <u>75</u></td> </tr> <tr> <td>FACU species <u>0</u></td> <td>x 4 = <u>0</u></td> </tr> <tr> <td>UPL species <u>0</u></td> <td>x 5 = <u>0</u></td> </tr> <tr> <td>Column Totals: <u>100</u> (A)</td> <td><u>210</u> (B)</td> </tr> <tr> <td colspan="2" style="text-align: center;">Prevalence Index = B/A = <u>2.1</u></td> </tr> </table>	Total % Cover of:	Multiply by:	OBL species <u>15</u>	x 1 = <u>15</u>	FACW species <u>60</u>	x 2 = <u>120</u>	FAC species <u>25</u>	x 3 = <u>75</u>	FACU species <u>0</u>	x 4 = <u>0</u>	UPL species <u>0</u>	x 5 = <u>0</u>	Column Totals: <u>100</u> (A)	<u>210</u> (B)	Prevalence Index = B/A = <u>2.1</u>	
Total % Cover of:	Multiply by:																			
OBL species <u>15</u>	x 1 = <u>15</u>																			
FACW species <u>60</u>	x 2 = <u>120</u>																			
FAC species <u>25</u>	x 3 = <u>75</u>																			
FACU species <u>0</u>	x 4 = <u>0</u>																			
UPL species <u>0</u>	x 5 = <u>0</u>																			
Column Totals: <u>100</u> (A)	<u>210</u> (B)																			
Prevalence Index = B/A = <u>2.1</u>																				
Sapling/Shrub Stratum (Plot size: <u>15</u>)																				
1. _____	_____	_____	_____	Hydrophytic Vegetation Indicators: <input type="checkbox"/> 1 - Rapid Test for Hydrophytic Vegetation <input checked="" type="checkbox"/> 2 - Dominance Test is >50% <input checked="" type="checkbox"/> 3 - Prevalence Index is ≤3.0 ¹ <input type="checkbox"/> Problematic Hydrophytic Vegetation ¹ (Explain)																
2. _____	_____	_____	_____																	
3. _____	_____	_____	_____																	
4. _____	_____	_____	_____																	
5. _____	_____	_____	_____																	
6. _____	_____	_____	_____																	
7. _____	_____	_____	_____																	
8. _____	_____	_____	_____																	
_____ = Total Cover 50% of total cover: <u>0</u> 20% of total cover: <u>0</u>				¹ Indicators of hydric soil and wetland hydrology must be present, unless disturbed or problematic. Definitions of Four Vegetation Strata: Tree – Woody plants, excluding vines, 3 in. (7.6 cm) or more in diameter at breast height (DBH), regardless of height. Sapling/Shrub – Woody plants, excluding vines, less than 3 in. DBH and greater than 3.28 ft (1 m) tall. Herb – All herbaceous (non-woody) plants, regardless of size, and woody plants less than 3.28 ft tall. Woody vine – All woody vines greater than 3.28 ft in height.																
Herb Stratum (Plot size: <u>5</u>)																				
1. <u>Solidago gigantea</u>	<u>25</u>	<u>Yes</u>	<u>FACW</u>		Hydrophytic Vegetation Present? Yes <input checked="" type="checkbox"/> No <input type="checkbox"/>															
2. <u>Andropogon virginicus</u>	<u>25</u>	<u>Yes</u>	<u>FAC</u>																	
3. <u>Panicum dichotomiflorum</u>	<u>20</u>	<u>Yes</u>	<u>FACW</u>																	
4. <u>Juncus effusus</u>	<u>15</u>	<u>No</u>	<u>OBL</u>																	
5. <u>Cyperus pseudovegetus</u>	<u>15</u>	<u>No</u>	<u>FACW</u>																	
6. _____	_____	_____	_____																	
7. _____	_____	_____	_____																	
8. _____	_____	_____	_____																	
9. _____	_____	_____	_____																	
10. _____	_____	_____	_____																	
11. _____	_____	_____	_____																	
12. _____	_____	_____	_____																	
_____ = Total Cover 50% of total cover: <u>50</u> 20% of total cover: <u>20</u>																				
Woody Vine Stratum (Plot size: <u>30</u>)																				
1. _____	_____	_____	_____																	
2. _____	_____	_____	_____																	
3. _____	_____	_____	_____																	
4. _____	_____	_____	_____																	
5. _____	_____	_____	_____																	
_____ = Total Cover 50% of total cover: <u>0</u> 20% of total cover: <u>0</u>																				
Remarks: (If observed, list morphological adaptations below).																				

SOIL

Sampling Point: wsoa017e_w

Profile Description: (Describe to the depth needed to document the indicator or confirm the absence of indicators.)

Depth (inches)	Matrix		Redox Features				Texture	Remarks
	Color (moist)	%	Color (moist)	%	Type ¹	Loc ²		
0-6	10YR 4/2	100					FSL	
6-18	10YR 4/1	96	10YR 4/6	4	C	PL/M	FSL	

¹Type: C=Concentration, D=Depletion, RM=Reduced Matrix, MS=Masked Sand Grains.

²Location: PL=Pore Lining, M=Matrix.

Hydric Soil Indicators: (Applicable to all LRRs, unless otherwise noted.)

- Histosol (A1)
- Histic Epipedon (A2)
- Black Histic (A3)
- Hydrogen Sulfide (A4)
- Stratified Layers (A5)
- Organic Bodies (A6) **(LRR P, T, U)**
- 5 cm Mucky Mineral (A7) **(LRR P, T, U)**
- Muck Presence (A8) **(LRR U)**
- 1 cm Muck (A9) **(LRR P, T)**
- Depleted Below Dark Surface (A11)
- Thick Dark Surface (A12)
- Coast Prairie Redox (A16) **(MLRA 150A)**
- Sandy Mucky Mineral (S1) **(LRR O, S)**
- Sandy Gleyed Matrix (S4)
- Sandy Redox (S5)
- Stripped Matrix (S6)
- Dark Surface (S7) **(LRR P, S, T, U)**

- Polyvalue Below Surface (S8) **(LRR S, T, U)**
- Thin Dark Surface (S9) **(LRR S, T, U)**
- Loamy Mucky Mineral (F1) **(LRR O)**
- Loamy Gleyed Matrix (F2)
- Depleted Matrix (F3)
- Redox Dark Surface (F6)
- Depleted Dark Surface (F7)
- Redox Depressions (F8)
- Marl (F10) **(LRR U)**
- Depleted Ochric (F11) **(MLRA 151)**
- Iron-Manganese Masses (F12) **(LRR O, P, T)**
- Umbric Surface (F13) **(LRR P, T, U)**
- Delta Ochric (F17) **(MLRA 151)**
- Reduced Vertic (F18) **(MLRA 150A, 150B)**
- Piedmont Floodplain Soils (F19) **(MLRA 149A)**
- Anomalous Bright Loamy Soils (F20) **(MLRA 149A, 153C, 153D)**

Indicators for Problematic Hydric Soils³:

- 1 cm Muck (A9) **(LRR O)**
- 2 cm Muck (A10) **(LRR S)**
- Reduced Vertic (F18) **(outside MLRA 150A,B)**
- Piedmont Floodplain Soils (F19) **(LRR P, S, T)**
- Anomalous Bright Loamy Soils (F20) **(MLRA 153B)**
- Red Parent Material (TF2)
- Very Shallow Dark Surface (TF12)
- Other (Explain in Remarks)

³Indicators of hydrophytic vegetation and wetland hydrology must be present, unless disturbed or problematic.

Restrictive Layer (if observed):

Type: none
 Depth (inches): _____

Hydric Soil Present? Yes No

Remarks:



Photo 1
Wetland data point WSOA017e_w facing northeast



Photo 2
Wetland data point WSOA017e_w facing northwest

WETLAND DETERMINATION DATA FORM – Atlantic and Gulf Coastal Plain Region

Project/Site: Atlantic Coast Pipeline City/County: Southampton Sampling Date: 12/2/2014
 Applicant/Owner: Dominion State: VA Sampling Point: wsoa017f_w
 Investigator(s): GB, RL Section, Township, Range: No PLSS in this area
 Landform (hillslope, terrace, etc.): swale Local relief (concave, convex, none): concave Slope (%): 1
 Subregion (LRR or MLRA): T Lat: 36.63400789 Long: -77.02160135 Datum: WGS 1984
 Soil Map Unit Name: Chastain loam, 0 to 2 percent slopes, ponded NWI classification: PFO1A, PFO1C

Are climatic / hydrologic conditions on the site typical for this time of year? Yes No (If no, explain in Remarks.)
 Are Vegetation , Soil , or Hydrology significantly disturbed? Are "Normal Circumstances" present? Yes No
 Are Vegetation , Soil , or Hydrology naturally problematic? (If needed, explain any answers in Remarks.)

SUMMARY OF FINDINGS – Attach site map showing sampling point locations, transects, important features, etc.

Hydrophytic Vegetation Present? Yes <input checked="" type="checkbox"/> No <input type="checkbox"/> Hydric Soil Present? Yes <input checked="" type="checkbox"/> No <input type="checkbox"/> Wetland Hydrology Present? Yes <input checked="" type="checkbox"/> No <input type="checkbox"/>	Is the Sampled Area within a Wetland? Yes <input checked="" type="checkbox"/> No <input type="checkbox"/>
Remarks: Wetland data point for a seasonally to semi-permanently flooded PFO wetland located in a broad swale between terraced agricultural fields with drain tiles.	

HYDROLOGY

Wetland Hydrology Indicators: <u>Primary Indicators (minimum of one is required; check all that apply)</u> <input checked="" type="checkbox"/> Surface Water (A1) <input type="checkbox"/> Aquatic Fauna (B13) <input checked="" type="checkbox"/> High Water Table (A2) <input type="checkbox"/> Marl Deposits (B15) (LRR U) <input checked="" type="checkbox"/> Saturation (A3) <input checked="" type="checkbox"/> Hydrogen Sulfide Odor (C1) <input type="checkbox"/> Water Marks (B1) <input type="checkbox"/> Oxidized Rhizospheres along Living Roots (C3) <input type="checkbox"/> Sediment Deposits (B2) <input type="checkbox"/> Presence of Reduced Iron (C4) <input type="checkbox"/> Drift Deposits (B3) <input type="checkbox"/> Recent Iron Reduction in Tilled Soils (C6) <input type="checkbox"/> Algal Mat or Crust (B4) <input type="checkbox"/> Thin Muck Surface (C7) <input type="checkbox"/> Iron Deposits (B5) <input type="checkbox"/> Other (Explain in Remarks) <input type="checkbox"/> Inundation Visible on Aerial Imagery (B7) <input checked="" type="checkbox"/> Water-Stained Leaves (B9)	<u>Secondary Indicators (minimum of two required)</u> <input type="checkbox"/> Surface Soil Cracks (B6) <input type="checkbox"/> Sparsely Vegetated Concave Surface (B8) <input checked="" type="checkbox"/> Drainage Patterns (B10) <input type="checkbox"/> Moss Trim Lines (B16) <input type="checkbox"/> Dry-Season Water Table (C2) <input checked="" type="checkbox"/> Crayfish Burrows (C8) <input type="checkbox"/> Saturation Visible on Aerial Imagery (C9) <input checked="" type="checkbox"/> Geomorphic Position (D2) <input type="checkbox"/> Shallow Aquitard (D3) <input checked="" type="checkbox"/> FAC-Neutral Test (D5) <input type="checkbox"/> Sphagnum moss (D8) (LRR T, U)
Field Observations: Surface Water Present? Yes <input checked="" type="checkbox"/> No <input type="checkbox"/> Depth (inches): <u>2</u> Water Table Present? Yes <input checked="" type="checkbox"/> No <input type="checkbox"/> Depth (inches): <u>0</u> Saturation Present? Yes <input checked="" type="checkbox"/> No <input type="checkbox"/> Depth (inches): <u>0</u> (includes capillary fringe)	Wetland Hydrology Present? Yes <input checked="" type="checkbox"/> No <input type="checkbox"/>
Describe Recorded Data (stream gauge, monitoring well, aerial photos, previous inspections), if available:	
Remarks:	

VEGETATION (Four Strata) – Use scientific names of plants.

Sampling Point: wsoa017f_w

Tree Stratum (Plot size: <u>30</u>)	Absolute % Cover	Dominant Species?	Indicator Status																	
1. <u>Liquidambar styraciflua</u>	<u>20</u>	Yes	FAC	Dominance Test worksheet: Number of Dominant Species That Are OBL, FACW, or FAC: <u>10</u> (A) Total Number of Dominant Species Across All Strata: <u>11</u> (B) Percent of Dominant Species That Are OBL, FACW, or FAC: <u>90.90909090</u> (A/B)																
2. <u>Acer rubrum</u>	<u>20</u>	Yes	FAC																	
3. <u>Fraxinus pennsylvanica</u>	<u>15</u>	Yes	FACW																	
4. <u>Nyssa biflora</u>	<u>15</u>	Yes	OBL																	
5. _____																				
6. _____																				
7. _____																				
8. _____																				
<u>70</u> = Total Cover 50% of total cover: <u>35</u> 20% of total cover: <u>14</u>				Prevalence Index worksheet: <table style="width:100%; border:none;"> <tr> <td style="width:50%; text-align:right">Total % Cover of:</td> <td style="width:50%; text-align:right">Multiply by:</td> </tr> <tr> <td>OBL species <u>28</u></td> <td>x 1 = <u>28</u></td> </tr> <tr> <td>FACW species <u>62</u></td> <td>x 2 = <u>124</u></td> </tr> <tr> <td>FAC species <u>77</u></td> <td>x 3 = <u>231</u></td> </tr> <tr> <td>FACU species <u>23</u></td> <td>x 4 = <u>92</u></td> </tr> <tr> <td>UPL species <u>0</u></td> <td>x 5 = <u>0</u></td> </tr> <tr> <td>Column Totals: <u>190</u> (A)</td> <td><u>475</u> (B)</td> </tr> <tr> <td colspan="2" style="text-align:center">Prevalence Index = B/A = <u>2.5</u></td> </tr> </table> Hydrophytic Vegetation Indicators: <input type="checkbox"/> 1 - Rapid Test for Hydrophytic Vegetation <input checked="" type="checkbox"/> 2 - Dominance Test is >50% <input checked="" type="checkbox"/> 3 - Prevalence Index is ≤3.0 ¹ <input type="checkbox"/> Problematic Hydrophytic Vegetation ¹ (Explain)	Total % Cover of:	Multiply by:	OBL species <u>28</u>	x 1 = <u>28</u>	FACW species <u>62</u>	x 2 = <u>124</u>	FAC species <u>77</u>	x 3 = <u>231</u>	FACU species <u>23</u>	x 4 = <u>92</u>	UPL species <u>0</u>	x 5 = <u>0</u>	Column Totals: <u>190</u> (A)	<u>475</u> (B)	Prevalence Index = B/A = <u>2.5</u>	
Total % Cover of:	Multiply by:																			
OBL species <u>28</u>	x 1 = <u>28</u>																			
FACW species <u>62</u>	x 2 = <u>124</u>																			
FAC species <u>77</u>	x 3 = <u>231</u>																			
FACU species <u>23</u>	x 4 = <u>92</u>																			
UPL species <u>0</u>	x 5 = <u>0</u>																			
Column Totals: <u>190</u> (A)	<u>475</u> (B)																			
Prevalence Index = B/A = <u>2.5</u>																				
<u>39</u> = Total Cover 50% of total cover: <u>19.5</u> 20% of total cover: <u>7.8</u>																				
Sapling/Shrub Stratum (Plot size: <u>15</u>)																				
1. <u>Ilex opaca</u>	<u>10</u>	Yes	FAC																	
2. <u>Acer rubrum</u>	<u>8</u>	Yes	FAC																	
3. <u>Itea virginica</u>	<u>7</u>	Yes	FACW																	
4. <u>Ilex verticillata</u>	<u>5</u>	No	FACW																	
5. <u>Morella cerifera</u>	<u>5</u>	No	FAC																	
6. <u>Ligustrum sinense</u>	<u>4</u>	No	FAC																	
7. _____																				
8. _____																				
<u>39</u> = Total Cover 50% of total cover: <u>19.5</u> 20% of total cover: <u>7.8</u>																				
Herb Stratum (Plot size: <u>5</u>)																				
1. <u>Arundinaria gigantea</u>	<u>25</u>	Yes	FACW																	
2. <u>Osmundastrum cinnamomeum</u>	<u>10</u>	Yes	FACW																	
3. <u>Woodwardia areolata</u>	<u>8</u>	No	OBL																	
4. <u>Woodwardia virginica</u>	<u>5</u>	No	OBL																	
5. <u>Polystichum acrostichoides</u>	<u>3</u>	No	FACU																	
6. _____																				
7. _____																				
8. _____																				
9. _____																				
10. _____																				
11. _____																				
12. _____																				
<u>51</u> = Total Cover 50% of total cover: <u>25.5</u> 20% of total cover: <u>10.2</u>																				
Woody Vine Stratum (Plot size: <u>30</u>)																				
1. <u>Lonicera japonica</u>	<u>20</u>	Yes	FACU																	
2. <u>Vitis rotundifolia</u>	<u>10</u>	Yes	FAC																	
3. _____																				
4. _____																				
5. _____																				
<u>30</u> = Total Cover 50% of total cover: <u>15</u> 20% of total cover: <u>6</u>																				
Hydrophytic Vegetation Present? Yes <input checked="" type="checkbox"/> No <input type="checkbox"/>																				
Remarks: (If observed, list morphological adaptations below).																				

SOIL

Sampling Point: wsoa017f_w

Profile Description: (Describe to the depth needed to document the indicator or confirm the absence of indicators.)

Depth (inches)	Matrix		Redox Features				Texture	Remarks
	Color (moist)	%	Color (moist)	%	Type ¹	Loc ²		
0-18	10YR 2/1	100					L	

¹Type: C=Concentration, D=Depletion, RM=Reduced Matrix, MS=Masked Sand Grains. ²Location: PL=Pore Lining, M=Matrix.

Hydric Soil Indicators: (Applicable to all LRRs, unless otherwise noted.)		Indicators for Problematic Hydric Soils³:
<input type="checkbox"/> Histosol (A1)	<input type="checkbox"/> Polyvalue Below Surface (S8) (LRR S, T, U)	<input type="checkbox"/> 1 cm Muck (A9) (LRR O)
<input type="checkbox"/> Histic Epipedon (A2)	<input type="checkbox"/> Thin Dark Surface (S9) (LRR S, T, U)	<input type="checkbox"/> 2 cm Muck (A10) (LRR S)
<input type="checkbox"/> Black Histic (A3)	<input type="checkbox"/> Loamy Mucky Mineral (F1) (LRR O)	<input type="checkbox"/> Reduced Vertic (F18) (outside MLRA 150A,B)
<input checked="" type="checkbox"/> Hydrogen Sulfide (A4)	<input type="checkbox"/> Loamy Gleyed Matrix (F2)	<input type="checkbox"/> Piedmont Floodplain Soils (F19) (LRR P, S, T)
<input type="checkbox"/> Stratified Layers (A5)	<input type="checkbox"/> Depleted Matrix (F3)	<input type="checkbox"/> Anomalous Bright Loamy Soils (F20)
<input type="checkbox"/> Organic Bodies (A6) (LRR P, T, U)	<input type="checkbox"/> Redox Dark Surface (F6)	(MLRA 153B)
<input type="checkbox"/> 5 cm Mucky Mineral (A7) (LRR P, T, U)	<input type="checkbox"/> Depleted Dark Surface (F7)	<input type="checkbox"/> Red Parent Material (TF2)
<input type="checkbox"/> Muck Presence (A8) (LRR U)	<input type="checkbox"/> Redox Depressions (F8)	<input type="checkbox"/> Very Shallow Dark Surface (TF12)
<input type="checkbox"/> 1 cm Muck (A9) (LRR P, T)	<input type="checkbox"/> Marl (F10) (LRR U)	<input type="checkbox"/> Other (Explain in Remarks)
<input type="checkbox"/> Depleted Below Dark Surface (A11)	<input type="checkbox"/> Depleted Ochric (F11) (MLRA 151)	
<input checked="" type="checkbox"/> Thick Dark Surface (A12)	<input type="checkbox"/> Iron-Manganese Masses (F12) (LRR O, P, T)	³ Indicators of hydrophytic vegetation and wetland hydrology must be present, unless disturbed or problematic.
<input type="checkbox"/> Coast Prairie Redox (A16) (MLRA 150A)	<input type="checkbox"/> Umbric Surface (F13) (LRR P, T, U)	
<input type="checkbox"/> Sandy Mucky Mineral (S1) (LRR O, S)	<input type="checkbox"/> Delta Ochric (F17) (MLRA 151)	
<input type="checkbox"/> Sandy Gleyed Matrix (S4)	<input type="checkbox"/> Reduced Vertic (F18) (MLRA 150A, 150B)	
<input type="checkbox"/> Sandy Redox (S5)	<input type="checkbox"/> Piedmont Floodplain Soils (F19) (MLRA 149A)	
<input type="checkbox"/> Stripped Matrix (S6)	<input type="checkbox"/> Anomalous Bright Loamy Soils (F20) (MLRA 149A, 153C, 153D)	
<input type="checkbox"/> Dark Surface (S7) (LRR P, S, T, U)		

Restrictive Layer (if observed): Type: <u>none</u> Depth (inches): _____	Hydric Soil Present? Yes <input checked="" type="checkbox"/> No <input type="checkbox"/>
---	---

Remarks:



Photo 1
Wetland data point wsoa017f_w facing northeast



Photo 2
Wetland data point wsoa017f_w facing southeast

WETLAND DETERMINATION DATA FORM – Atlantic and Gulf Coastal Plain Region

Project/Site: Atlantic Coast Pipeline City/County: Southampton Sampling Date: 12/2/2014
 Applicant/Owner: Dominion State: VA Sampling Point: wsoa017_u
 Investigator(s): GB, RL Section, Township, Range: No PLSS in this area
 Landform (hillslope, terrace, etc.): slope Local relief (concave, convex, none): none Slope (%): 5
 Subregion (LRR or MLRA): T Lat: 36.63405907 Long: -77.02178047 Datum: WGS 1984
 Soil Map Unit Name: State fine sandy loam, 0 to 2 percent slopes, very rarely flooded NWI classification: None

Are climatic / hydrologic conditions on the site typical for this time of year? Yes No (If no, explain in Remarks.)
 Are Vegetation , Soil , or Hydrology significantly disturbed? Are "Normal Circumstances" present? Yes No
 Are Vegetation , Soil , or Hydrology naturally problematic? (If needed, explain any answers in Remarks.)

SUMMARY OF FINDINGS – Attach site map showing sampling point locations, transects, important features, etc.

Hydrophytic Vegetation Present? Yes <input checked="" type="checkbox"/> No <input type="checkbox"/> Hydric Soil Present? Yes <input type="checkbox"/> No <input checked="" type="checkbox"/> Wetland Hydrology Present? Yes <input type="checkbox"/> No <input checked="" type="checkbox"/>	Is the Sampled Area within a Wetland? Yes <input type="checkbox"/> No <input checked="" type="checkbox"/>
Remarks: Upland data point on the terrace slope of an agricultural field adjacent to a seasonally to semi-permanently flooded PFO wetland located in a broad swale.	

HYDROLOGY

Wetland Hydrology Indicators: <u>Primary Indicators (minimum of one is required; check all that apply)</u> <input type="checkbox"/> Surface Water (A1) <input type="checkbox"/> Aquatic Fauna (B13) <input type="checkbox"/> High Water Table (A2) <input type="checkbox"/> Marl Deposits (B15) (LRR U) <input type="checkbox"/> Saturation (A3) <input type="checkbox"/> Hydrogen Sulfide Odor (C1) <input type="checkbox"/> Water Marks (B1) <input type="checkbox"/> Oxidized Rhizospheres along Living Roots (C3) <input type="checkbox"/> Sediment Deposits (B2) <input type="checkbox"/> Presence of Reduced Iron (C4) <input type="checkbox"/> Drift Deposits (B3) <input type="checkbox"/> Recent Iron Reduction in Tilled Soils (C6) <input type="checkbox"/> Algal Mat or Crust (B4) <input type="checkbox"/> Thin Muck Surface (C7) <input type="checkbox"/> Iron Deposits (B5) <input type="checkbox"/> Other (Explain in Remarks) <input type="checkbox"/> Inundation Visible on Aerial Imagery (B7) <input type="checkbox"/> Water-Stained Leaves (B9)	<u>Secondary Indicators (minimum of two required)</u> <input type="checkbox"/> Surface Soil Cracks (B6) <input type="checkbox"/> Sparsely Vegetated Concave Surface (B8) <input type="checkbox"/> Drainage Patterns (B10) <input type="checkbox"/> Moss Trim Lines (B16) <input type="checkbox"/> Dry-Season Water Table (C2) <input type="checkbox"/> Crayfish Burrows (C8) <input type="checkbox"/> Saturation Visible on Aerial Imagery (C9) <input type="checkbox"/> Geomorphic Position (D2) <input type="checkbox"/> Shallow Aquitard (D3) <input type="checkbox"/> FAC-Neutral Test (D5) <input type="checkbox"/> Sphagnum moss (D8) (LRR T, U)
Field Observations: Surface Water Present? Yes <input type="checkbox"/> No <input checked="" type="checkbox"/> Depth (inches): _____ Water Table Present? Yes <input type="checkbox"/> No <input checked="" type="checkbox"/> Depth (inches): _____ Saturation Present? (includes capillary fringe) Yes <input type="checkbox"/> No <input checked="" type="checkbox"/> Depth (inches): _____	Wetland Hydrology Present? Yes <input type="checkbox"/> No <input checked="" type="checkbox"/>
Describe Recorded Data (stream gauge, monitoring well, aerial photos, previous inspections), if available:	
Remarks: no hydrology indicators present	

VEGETATION (Four Strata) – Use scientific names of plants.

Sampling Point: wsoa017_u

Tree Stratum (Plot size: <u>30</u>)	Absolute % Cover	Dominant Species?	Indicator Status	
1. <u><i>Acer rubrum</i></u>	<u>15</u>	Yes	FAC	Dominance Test worksheet: Number of Dominant Species That Are OBL, FACW, or FAC: <u>6</u> (A) Total Number of Dominant Species Across All Strata: <u>10</u> (B) Percent of Dominant Species That Are OBL, FACW, or FAC: <u>60</u> (A/B)
2. <u><i>Liriodendron tulipifera</i></u>	<u>15</u>	Yes	FACU	
3. <u><i>Liquidambar styraciflua</i></u>	<u>10</u>	Yes	FAC	
4. _____				
5. _____				
6. _____				
7. _____				
8. _____				
<u>40</u> = Total Cover				Prevalence Index worksheet: Total % Cover of: _____ Multiply by: _____ OBL species <u>0</u> x 1 = <u>0</u> FACW species <u>15</u> x 2 = <u>30</u> FAC species <u>91</u> x 3 = <u>273</u> FACU species <u>65</u> x 4 = <u>260</u> UPL species <u>0</u> x 5 = <u>0</u> Column Totals: <u>171</u> (A) <u>563</u> (B) Prevalence Index = B/A = <u>3.29</u>
50% of total cover: <u>20</u>		20% of total cover: <u>8</u>		
Sapling/Shrub Stratum (Plot size: <u>15</u>)				
1. <u><i>Acer rubrum</i></u>	<u>10</u>	Yes	FAC	Hydrophytic Vegetation Indicators: <input type="checkbox"/> 1 - Rapid Test for Hydrophytic Vegetation <input checked="" type="checkbox"/> 2 - Dominance Test is >50% <input type="checkbox"/> 3 - Prevalence Index is ≤3.0 ¹ <input type="checkbox"/> Problematic Hydrophytic Vegetation ¹ (Explain)
2. <u><i>Liriodendron tulipifera</i></u>	<u>10</u>	Yes	FACU	
3. <u><i>Ligustrum sinense</i></u>	<u>10</u>	Yes	FAC	
4. <u><i>Ilex opaca</i></u>	<u>8</u>	No	FAC	
5. <u><i>Liquidambar styraciflua</i></u>	<u>7</u>	No	FAC	
6. _____				
7. _____				
8. _____				
<u>45</u> = Total Cover				¹ Indicators of hydric soil and wetland hydrology must be present, unless disturbed or problematic.
50% of total cover: <u>22.5</u>		20% of total cover: <u>9</u>		
Herb Stratum (Plot size: <u>5</u>)				
1. <u><i>Eupatorium capillifolium</i></u>	<u>15</u>	Yes	FACU	Definitions of Four Vegetation Strata: Tree – Woody plants, excluding vines, 3 in. (7.6 cm) or more in diameter at breast height (DBH), regardless of height. Sapling/Shrub – Woody plants, excluding vines, less than 3 in. DBH and greater than 3.28 ft (1 m) tall. Herb – All herbaceous (non-woody) plants, regardless of size, and woody plants less than 3.28 ft tall. Woody vine – All woody vines greater than 3.28 ft in height.
2. <u><i>Arundinaria gigantea</i></u>	<u>15</u>	Yes	FACW	
3. <u><i>Bidens bipinnata</i></u>	<u>6</u>	No	FAC	
4. <u><i>Symphytichum lateriflorum</i></u>	<u>5</u>	No	FAC	
5. _____				
6. _____				
7. _____				
8. _____				
9. _____				
10. _____				
11. _____				
12. _____				
<u>41</u> = Total Cover				Hydrophytic Vegetation Present? Yes <input checked="" type="checkbox"/> No <input type="checkbox"/>
50% of total cover: <u>20.5</u>		20% of total cover: <u>8.2</u>		
Woody Vine Stratum (Plot size: <u>30</u>)				
1. <u><i>Lonicera japonica</i></u>	<u>25</u>	Yes	FACU	
2. <u><i>Smilax rotundifolia</i></u>	<u>20</u>	Yes	FAC	
3. _____				
4. _____				
5. _____				
<u>45</u> = Total Cover				
50% of total cover: <u>22.5</u>		20% of total cover: <u>9</u>		
Remarks: (If observed, list morphological adaptations below).				

SOIL

Sampling Point: wsoa017_u

Profile Description: (Describe to the depth needed to document the indicator or confirm the absence of indicators.)

Depth (inches)	Matrix		Redox Features				Texture	Remarks
	Color (moist)	%	Color (moist)	%	Type ¹	Loc ²		
0-6	10YR 3/3	100					SL	
6-20	10YR 3/2	100					SL	

¹Type: C=Concentration, D=Depletion, RM=Reduced Matrix, MS=Masked Sand Grains.

²Location: PL=Pore Lining, M=Matrix.

Hydric Soil Indicators: (Applicable to all LRRs, unless otherwise noted.)

- Histosol (A1)
- Histic Epipedon (A2)
- Black Histic (A3)
- Hydrogen Sulfide (A4)
- Stratified Layers (A5)
- Organic Bodies (A6) **(LRR P, T, U)**
- 5 cm Mucky Mineral (A7) **(LRR P, T, U)**
- Muck Presence (A8) **(LRR U)**
- 1 cm Muck (A9) **(LRR P, T)**
- Depleted Below Dark Surface (A11)
- Thick Dark Surface (A12)
- Coast Prairie Redox (A16) **(MLRA 150A)**
- Sandy Mucky Mineral (S1) **(LRR O, S)**
- Sandy Gleyed Matrix (S4)
- Sandy Redox (S5)
- Stripped Matrix (S6)
- Dark Surface (S7) **(LRR P, S, T, U)**

- Polyvalue Below Surface (S8) **(LRR S, T, U)**
- Thin Dark Surface (S9) **(LRR S, T, U)**
- Loamy Mucky Mineral (F1) **(LRR O)**
- Loamy Gleyed Matrix (F2)
- Depleted Matrix (F3)
- Redox Dark Surface (F6)
- Depleted Dark Surface (F7)
- Redox Depressions (F8)
- Marl (F10) **(LRR U)**
- Depleted Ochric (F11) **(MLRA 151)**
- Iron-Manganese Masses (F12) **(LRR O, P, T)**
- Umbric Surface (F13) **(LRR P, T, U)**
- Delta Ochric (F17) **(MLRA 151)**
- Reduced Vertic (F18) **(MLRA 150A, 150B)**
- Piedmont Floodplain Soils (F19) **(MLRA 149A)**
- Anomalous Bright Loamy Soils (F20) **(MLRA 149A, 153C, 153D)**

Indicators for Problematic Hydric Soils³:

- 1 cm Muck (A9) **(LRR O)**
- 2 cm Muck (A10) **(LRR S)**
- Reduced Vertic (F18) **(outside MLRA 150A,B)**
- Piedmont Floodplain Soils (F19) **(LRR P, S, T)**
- Anomalous Bright Loamy Soils (F20) **(MLRA 153B)**
- Red Parent Material (TF2)
- Very Shallow Dark Surface (TF12)
- Other (Explain in Remarks)

³Indicators of hydrophytic vegetation and wetland hydrology must be present, unless disturbed or problematic.

Restrictive Layer (if observed):

Type: none
 Depth (inches): _____

Hydric Soil Present? Yes _____ No

Remarks:



Photo 1
Upland data point wsoa017_u facing northwest



Photo 2
Upland data point wsoa017_u facing northeast

WETLAND DETERMINATION DATA FORM – Atlantic and Gulf Coastal Plain Region

Project/Site: Atlantic Coast Pipeline City/County: Southampton Sampling Date: 12/2/2014
 Applicant/Owner: Dominion State: VA Sampling Point: wsoa018f_w
 Investigator(s): GB, RL Section, Township, Range: No PLSS in this area
 Landform (hillslope, terrace, etc.): swale Local relief (concave, convex, none): concave Slope (%): 1
 Subregion (LRR or MLRA): T Lat: 36.6307125 Long: -77.01425923 Datum: WGS 1984
 Soil Map Unit Name: Tomotley sandy loam, 0 to 2 percent slopes, rarely flooded NWI classification: PFO1C

Are climatic / hydrologic conditions on the site typical for this time of year? Yes No (If no, explain in Remarks.)
 Are Vegetation , Soil , or Hydrology significantly disturbed? Are "Normal Circumstances" present? Yes No
 Are Vegetation , Soil , or Hydrology naturally problematic? (If needed, explain any answers in Remarks.)

SUMMARY OF FINDINGS – Attach site map showing sampling point locations, transects, important features, etc.

Hydrophytic Vegetation Present? Yes <input checked="" type="checkbox"/> No <input type="checkbox"/> Hydric Soil Present? Yes <input checked="" type="checkbox"/> No <input type="checkbox"/> Wetland Hydrology Present? Yes <input checked="" type="checkbox"/> No <input type="checkbox"/>	Is the Sampled Area within a Wetland? Yes <input checked="" type="checkbox"/> No <input type="checkbox"/>
Remarks: Wetland data point for a saturated PFO wetland located in a wet swale between an agricultural field and a pine plantation; water directed into swale from both land uses.	

HYDROLOGY

Wetland Hydrology Indicators: <u>Primary Indicators (minimum of one is required; check all that apply)</u> <input type="checkbox"/> Surface Water (A1) <input type="checkbox"/> Aquatic Fauna (B13) <input checked="" type="checkbox"/> High Water Table (A2) <input type="checkbox"/> Marl Deposits (B15) (LRR U) <input checked="" type="checkbox"/> Saturation (A3) <input type="checkbox"/> Hydrogen Sulfide Odor (C1) <input type="checkbox"/> Water Marks (B1) <input type="checkbox"/> Oxidized Rhizospheres along Living Roots (C3) <input type="checkbox"/> Sediment Deposits (B2) <input type="checkbox"/> Presence of Reduced Iron (C4) <input type="checkbox"/> Drift Deposits (B3) <input type="checkbox"/> Recent Iron Reduction in Tilled Soils (C6) <input type="checkbox"/> Algal Mat or Crust (B4) <input type="checkbox"/> Thin Muck Surface (C7) <input type="checkbox"/> Iron Deposits (B5) <input type="checkbox"/> Other (Explain in Remarks) <input type="checkbox"/> Inundation Visible on Aerial Imagery (B7) <input checked="" type="checkbox"/> Water-Stained Leaves (B9)	<u>Secondary Indicators (minimum of two required)</u> <input type="checkbox"/> Surface Soil Cracks (B6) <input type="checkbox"/> Sparsely Vegetated Concave Surface (B8) <input checked="" type="checkbox"/> Drainage Patterns (B10) <input type="checkbox"/> Moss Trim Lines (B16) <input type="checkbox"/> Dry-Season Water Table (C2) <input type="checkbox"/> Crayfish Burrows (C8) <input type="checkbox"/> Saturation Visible on Aerial Imagery (C9) <input checked="" type="checkbox"/> Geomorphic Position (D2) <input type="checkbox"/> Shallow Aquitard (D3) <input checked="" type="checkbox"/> FAC-Neutral Test (D5) <input type="checkbox"/> Sphagnum moss (D8) (LRR T, U)
Field Observations: Surface Water Present? Yes <input type="checkbox"/> No <input checked="" type="checkbox"/> Depth (inches): _____ Water Table Present? Yes <input checked="" type="checkbox"/> No <input type="checkbox"/> Depth (inches): <u>2</u> Saturation Present? Yes <input checked="" type="checkbox"/> No <input type="checkbox"/> Depth (inches): <u>0</u> (includes capillary fringe)	Wetland Hydrology Present? Yes <input checked="" type="checkbox"/> No <input type="checkbox"/>
Describe Recorded Data (stream gauge, monitoring well, aerial photos, previous inspections), if available:	
Remarks:	

VEGETATION (Four Strata) – Use scientific names of plants.

Sampling Point: wsoa018f_w

Tree Stratum (Plot size: <u>30</u>)	Absolute % Cover	Dominant Species?	Indicator Status																	
1. <u>Liquidambar styraciflua</u>	<u>25</u>	Yes	FAC	Dominance Test worksheet: Number of Dominant Species That Are OBL, FACW, or FAC: <u>6</u> (A) Total Number of Dominant Species Across All Strata: <u>6</u> (B) Percent of Dominant Species That Are OBL, FACW, or FAC: <u>100</u> (A/B)																
2. <u>Acer rubrum</u>	<u>15</u>	Yes	FAC																	
3. <u>Quercus laurifolia</u>	<u>15</u>	Yes	FACW																	
4. <u>Pinus taeda</u>	<u>7</u>	No	FAC																	
5. <u>Quercus phellos</u>	<u>5</u>	No	FACW																	
6. <u>Quercus nigra</u>	<u>5</u>	No	FAC																	
7. _____																				
8. _____																				
<u>72</u> = Total Cover 50% of total cover: <u>36</u> 20% of total cover: <u>14.4</u>				Prevalence Index worksheet: <table style="width:100%; border:none;"> <tr> <td style="width:50%; text-align:right;">Total % Cover of:</td> <td style="width:50%; text-align:right;">Multiply by:</td> </tr> <tr> <td>OBL species <u>0</u></td> <td>x 1 = <u>0</u></td> </tr> <tr> <td>FACW species <u>40</u></td> <td>x 2 = <u>80</u></td> </tr> <tr> <td>FAC species <u>112</u></td> <td>x 3 = <u>336</u></td> </tr> <tr> <td>FACU species <u>0</u></td> <td>x 4 = <u>0</u></td> </tr> <tr> <td>UPL species <u>0</u></td> <td>x 5 = <u>0</u></td> </tr> <tr> <td>Column Totals: <u>152</u> (A)</td> <td><u>416</u> (B)</td> </tr> <tr> <td colspan="2" style="text-align:center;">Prevalence Index = B/A = <u>2.73</u></td> </tr> </table>	Total % Cover of:	Multiply by:	OBL species <u>0</u>	x 1 = <u>0</u>	FACW species <u>40</u>	x 2 = <u>80</u>	FAC species <u>112</u>	x 3 = <u>336</u>	FACU species <u>0</u>	x 4 = <u>0</u>	UPL species <u>0</u>	x 5 = <u>0</u>	Column Totals: <u>152</u> (A)	<u>416</u> (B)	Prevalence Index = B/A = <u>2.73</u>	
Total % Cover of:	Multiply by:																			
OBL species <u>0</u>	x 1 = <u>0</u>																			
FACW species <u>40</u>	x 2 = <u>80</u>																			
FAC species <u>112</u>	x 3 = <u>336</u>																			
FACU species <u>0</u>	x 4 = <u>0</u>																			
UPL species <u>0</u>	x 5 = <u>0</u>																			
Column Totals: <u>152</u> (A)	<u>416</u> (B)																			
Prevalence Index = B/A = <u>2.73</u>																				
<u>60</u> = Total Cover 50% of total cover: <u>30</u> 20% of total cover: <u>12</u>																				
Sapling/Shrub Stratum (Plot size: <u>15</u>)																				
1. <u>Liquidambar styraciflua</u>	<u>25</u>	Yes	FAC																	
2. <u>Acer rubrum</u>	<u>15</u>	Yes	FAC																	
3. <u>Ilex decidua</u>	<u>10</u>	No	FACW																	
4. <u>Quercus phellos</u>	<u>7</u>	No	FACW																	
5. <u>Quercus laurifolia</u>	<u>3</u>	No	FACW																	
6. _____																				
7. _____																				
8. _____																				
<u>60</u> = Total Cover 50% of total cover: <u>30</u> 20% of total cover: <u>12</u>																				
Herb Stratum (Plot size: <u>5</u>)																				
1. _____																				
2. _____																				
3. _____																				
4. _____																				
5. _____																				
6. _____																				
7. _____																				
8. _____																				
9. _____																				
10. _____																				
11. _____																				
12. _____																				
<u>0</u> = Total Cover 50% of total cover: <u>0</u> 20% of total cover: <u>0</u>																				
Woody Vine Stratum (Plot size: <u>30</u>)																				
1. <u>Smilax rotundifolia</u>	<u>20</u>	Yes	FAC																	
2. _____																				
3. _____																				
4. _____																				
5. _____																				
<u>20</u> = Total Cover 50% of total cover: <u>10</u> 20% of total cover: <u>4</u>																				
Hydrophytic Vegetation Present? Yes <input checked="" type="checkbox"/> No <input type="checkbox"/>																				
Remarks: (If observed, list morphological adaptations below).																				

SOIL

Sampling Point: wsoa018f_w

Profile Description: (Describe to the depth needed to document the indicator or confirm the absence of indicators.)

Depth (inches)	Matrix		Redox Features				Texture	Remarks
	Color (moist)	%	Color (moist)	%	Type ¹	Loc ²		
0-8	10YR 4/2	97	10YR 4/6	3	C	PL	SCL	
8-18	10YR 4/1	95	7.5YR 4/6	5	C	PL/M	CL	

¹Type: C=Concentration, D=Depletion, RM=Reduced Matrix, MS=Masked Sand Grains.

²Location: PL=Pore Lining, M=Matrix.

Hydric Soil Indicators: (Applicable to all LRRs, unless otherwise noted.)

- Histosol (A1)
- Histic Epipedon (A2)
- Black Histic (A3)
- Hydrogen Sulfide (A4)
- Stratified Layers (A5)
- Organic Bodies (A6) **(LRR P, T, U)**
- 5 cm Mucky Mineral (A7) **(LRR P, T, U)**
- Muck Presence (A8) **(LRR U)**
- 1 cm Muck (A9) **(LRR P, T)**
- Depleted Below Dark Surface (A11)
- Thick Dark Surface (A12)
- Coast Prairie Redox (A16) **(MLRA 150A)**
- Sandy Mucky Mineral (S1) **(LRR O, S)**
- Sandy Gleyed Matrix (S4)
- Sandy Redox (S5)
- Stripped Matrix (S6)
- Dark Surface (S7) **(LRR P, S, T, U)**

- Polyvalue Below Surface (S8) **(LRR S, T, U)**
- Thin Dark Surface (S9) **(LRR S, T, U)**
- Loamy Mucky Mineral (F1) **(LRR O)**
- Loamy Gleyed Matrix (F2)
- Depleted Matrix (F3)
- Redox Dark Surface (F6)
- Depleted Dark Surface (F7)
- Redox Depressions (F8)
- Marl (F10) **(LRR U)**
- Depleted Ochric (F11) **(MLRA 151)**
- Iron-Manganese Masses (F12) **(LRR O, P, T)**
- Umbric Surface (F13) **(LRR P, T, U)**
- Delta Ochric (F17) **(MLRA 151)**
- Reduced Vertic (F18) **(MLRA 150A, 150B)**
- Piedmont Floodplain Soils (F19) **(MLRA 149A)**
- Anomalous Bright Loamy Soils (F20) **(MLRA 149A, 153C, 153D)**

Indicators for Problematic Hydric Soils³:

- 1 cm Muck (A9) **(LRR O)**
- 2 cm Muck (A10) **(LRR S)**
- Reduced Vertic (F18) **(outside MLRA 150A,B)**
- Piedmont Floodplain Soils (F19) **(LRR P, S, T)**
- Anomalous Bright Loamy Soils (F20) **(MLRA 153B)**
- Red Parent Material (TF2)
- Very Shallow Dark Surface (TF12)
- Other (Explain in Remarks)

³Indicators of hydrophytic vegetation and wetland hydrology must be present, unless disturbed or problematic.

Restrictive Layer (if observed):

Type: none
 Depth (inches): _____

Hydric Soil Present? Yes No

Remarks:



Photo 1
Wetland data point wsoa018f_w facing northwest



Photo 2
Wetland data point wsoa018f_w facing southwest

WETLAND DETERMINATION DATA FORM – Atlantic and Gulf Coastal Plain Region

Project/Site: Atlantic Coast Pipeline City/County: Southampton Sampling Date: 12/2/2014
 Applicant/Owner: Dominion State: VA Sampling Point: wsoa018_u
 Investigator(s): GB, RL Section, Township, Range: No PLSS in this area
 Landform (hillslope, terrace, etc.): slope Local relief (concave, convex, none): none Slope (%): 3
 Subregion (LRR or MLRA): T Lat: 36.63055656 Long: -77.01439742 Datum: WGS 1984
 Soil Map Unit Name: Tomotley sandy loam, 0 to 2 percent slopes, rarely flooded NWI classification: None

Are climatic / hydrologic conditions on the site typical for this time of year? Yes No (If no, explain in Remarks.)
 Are Vegetation , Soil , or Hydrology significantly disturbed? Are "Normal Circumstances" present? Yes No
 Are Vegetation , Soil , or Hydrology naturally problematic? (If needed, explain any answers in Remarks.)

SUMMARY OF FINDINGS – Attach site map showing sampling point locations, transects, important features, etc.

Hydrophytic Vegetation Present? Yes <input checked="" type="checkbox"/> No <input type="checkbox"/> Hydric Soil Present? Yes <input checked="" type="checkbox"/> No <input type="checkbox"/> Wetland Hydrology Present? Yes <input type="checkbox"/> No <input checked="" type="checkbox"/>	Is the Sampled Area within a Wetland? Yes <input type="checkbox"/> No <input checked="" type="checkbox"/>
Remarks: Upland data point taken on terrace slope of an agricultural field next to a saturated PFO wetland in a wet swale.	

HYDROLOGY

Wetland Hydrology Indicators: <u>Primary Indicators (minimum of one is required; check all that apply)</u> <input type="checkbox"/> Surface Water (A1) <input type="checkbox"/> Aquatic Fauna (B13) <input type="checkbox"/> High Water Table (A2) <input type="checkbox"/> Marl Deposits (B15) (LRR U) <input type="checkbox"/> Saturation (A3) <input type="checkbox"/> Hydrogen Sulfide Odor (C1) <input type="checkbox"/> Water Marks (B1) <input type="checkbox"/> Oxidized Rhizospheres along Living Roots (C3) <input type="checkbox"/> Sediment Deposits (B2) <input type="checkbox"/> Presence of Reduced Iron (C4) <input type="checkbox"/> Drift Deposits (B3) <input type="checkbox"/> Recent Iron Reduction in Tilled Soils (C6) <input type="checkbox"/> Algal Mat or Crust (B4) <input type="checkbox"/> Thin Muck Surface (C7) <input type="checkbox"/> Iron Deposits (B5) <input type="checkbox"/> Other (Explain in Remarks) <input type="checkbox"/> Inundation Visible on Aerial Imagery (B7) <input type="checkbox"/> Water-Stained Leaves (B9)	<u>Secondary Indicators (minimum of two required)</u> <input type="checkbox"/> Surface Soil Cracks (B6) <input type="checkbox"/> Sparsely Vegetated Concave Surface (B8) <input type="checkbox"/> Drainage Patterns (B10) <input type="checkbox"/> Moss Trim Lines (B16) <input type="checkbox"/> Dry-Season Water Table (C2) <input type="checkbox"/> Crayfish Burrows (C8) <input type="checkbox"/> Saturation Visible on Aerial Imagery (C9) <input type="checkbox"/> Geomorphic Position (D2) <input type="checkbox"/> Shallow Aquitard (D3) <input checked="" type="checkbox"/> FAC-Neutral Test (D5) <input type="checkbox"/> Sphagnum moss (D8) (LRR T, U)
Field Observations: Surface Water Present? Yes <input type="checkbox"/> No <input checked="" type="checkbox"/> Depth (inches): _____ Water Table Present? Yes <input type="checkbox"/> No <input checked="" type="checkbox"/> Depth (inches): _____ Saturation Present? (includes capillary fringe) Yes <input type="checkbox"/> No <input checked="" type="checkbox"/> Depth (inches): _____	Wetland Hydrology Present? Yes <input type="checkbox"/> No <input checked="" type="checkbox"/>
Describe Recorded Data (stream gauge, monitoring well, aerial photos, previous inspections), if available:	
Remarks: insufficient hydrology indicators present	

VEGETATION (Four Strata) – Use scientific names of plants.

Sampling Point: wsoa018_u

Tree Stratum (Plot size: <u>30</u>)	Absolute % Cover	Dominant Species?	Indicator Status																	
1. <u>Quercus phellos</u>	20	Yes	FACW	Dominance Test worksheet: Number of Dominant Species That Are OBL, FACW, or FAC: <u>9</u> (A) Total Number of Dominant Species Across All Strata: <u>10</u> (B) Percent of Dominant Species That Are OBL, FACW, or FAC: <u>90</u> (A/B)																
2. <u>Ulmus rubra</u>	10	Yes	FAC																	
3. <u>Acer rubrum</u>	10	Yes	FAC																	
4. <u>Liquidambar styraciflua</u>	10	Yes	FAC																	
5. <u>Quercus nigra</u>	8	No	FAC																	
6. <u>Quercus laurifolia</u>	5	No	FACW																	
7. _____																				
8. _____																				
<u>63</u> = Total Cover 50% of total cover: <u>31.5</u> 20% of total cover: <u>12.6</u>				Prevalence Index worksheet: <table style="width:100%; border:none;"> <tr> <td style="width:50%; text-align:right;">Total % Cover of:</td> <td style="width:50%; text-align:right;">Multiply by:</td> </tr> <tr> <td>OBL species <u>0</u></td> <td>x 1 = <u>0</u></td> </tr> <tr> <td>FACW species <u>35</u></td> <td>x 2 = <u>70</u></td> </tr> <tr> <td>FAC species <u>103</u></td> <td>x 3 = <u>309</u></td> </tr> <tr> <td>FACU species <u>30</u></td> <td>x 4 = <u>120</u></td> </tr> <tr> <td>UPL species <u>0</u></td> <td>x 5 = <u>0</u></td> </tr> <tr> <td>Column Totals: <u>168</u> (A)</td> <td><u>499</u> (B)</td> </tr> <tr> <td colspan="2" style="text-align:center;">Prevalence Index = B/A = <u>2.97</u></td> </tr> </table>	Total % Cover of:	Multiply by:	OBL species <u>0</u>	x 1 = <u>0</u>	FACW species <u>35</u>	x 2 = <u>70</u>	FAC species <u>103</u>	x 3 = <u>309</u>	FACU species <u>30</u>	x 4 = <u>120</u>	UPL species <u>0</u>	x 5 = <u>0</u>	Column Totals: <u>168</u> (A)	<u>499</u> (B)	Prevalence Index = B/A = <u>2.97</u>	
Total % Cover of:	Multiply by:																			
OBL species <u>0</u>	x 1 = <u>0</u>																			
FACW species <u>35</u>	x 2 = <u>70</u>																			
FAC species <u>103</u>	x 3 = <u>309</u>																			
FACU species <u>30</u>	x 4 = <u>120</u>																			
UPL species <u>0</u>	x 5 = <u>0</u>																			
Column Totals: <u>168</u> (A)	<u>499</u> (B)																			
Prevalence Index = B/A = <u>2.97</u>																				
<u>50</u> = Total Cover 50% of total cover: <u>25</u> 20% of total cover: <u>10</u>																				
Sapling/Shrub Stratum (Plot size: <u>15</u>)																				
1. <u>Ulmus rubra</u>	20	Yes	FAC																	
2. <u>Liquidambar styraciflua</u>	10	Yes	FAC																	
3. <u>Acer rubrum</u>	10	Yes	FAC																	
4. <u>Quercus phellos</u>	10	Yes	FACW																	
5. _____																				
6. _____																				
7. _____																				
8. _____																				
<u>50</u> = Total Cover 50% of total cover: <u>25</u> 20% of total cover: <u>10</u>																				
Herb Stratum (Plot size: <u>5</u>)																				
1. _____																				
2. _____																				
3. _____																				
4. _____																				
5. _____																				
6. _____																				
7. _____																				
8. _____																				
9. _____																				
10. _____																				
11. _____																				
12. _____																				
<u>0</u> = Total Cover 50% of total cover: <u>0</u> 20% of total cover: <u>0</u>																				
Woody Vine Stratum (Plot size: <u>30</u>)																				
1. <u>Lonicera japonica</u>	30	Yes	FACU																	
2. <u>Smilax rotundifolia</u>	25	Yes	FAC																	
3. _____																				
4. _____																				
5. _____																				
<u>55</u> = Total Cover 50% of total cover: <u>27.5</u> 20% of total cover: <u>11</u>																				
Hydrophytic Vegetation Present? Yes <input checked="" type="checkbox"/> No <input type="checkbox"/>																				
Definitions of Four Vegetation Strata: Tree – Woody plants, excluding vines, 3 in. (7.6 cm) or more in diameter at breast height (DBH), regardless of height. Sapling/Shrub – Woody plants, excluding vines, less than 3 in. DBH and greater than 3.28 ft (1 m) tall. Herb – All herbaceous (non-woody) plants, regardless of size, and woody plants less than 3.28 ft tall. Woody vine – All woody vines greater than 3.28 ft in height.																				
¹ Indicators of hydric soil and wetland hydrology must be present, unless disturbed or problematic.																				
Hydrophytic Vegetation Indicators: <input type="checkbox"/> 1 - Rapid Test for Hydrophytic Vegetation <input checked="" type="checkbox"/> 2 - Dominance Test is >50% <input checked="" type="checkbox"/> 3 - Prevalence Index is ≤3.0 ¹ <input type="checkbox"/> Problematic Hydrophytic Vegetation ¹ (Explain)																				
Remarks: (If observed, list morphological adaptations below).																				

SOIL

Sampling Point: wsoa018_u

Profile Description: (Describe to the depth needed to document the indicator or confirm the absence of indicators.)

Depth (inches)	Matrix		Redox Features				Texture	Remarks
	Color (moist)	%	Color (moist)	%	Type ¹	Loc ²		
0-10	10YR 4/3	100					SCL	
10-18	10YR 4/2	98	10YR 4/6	2	C	PL	SCL	

¹Type: C=Concentration, D=Depletion, RM=Reduced Matrix, MS=Masked Sand Grains.

²Location: PL=Pore Lining, M=Matrix.

Hydric Soil Indicators: (Applicable to all LRRs, unless otherwise noted.)

- Histosol (A1)
- Histic Epipedon (A2)
- Black Histic (A3)
- Hydrogen Sulfide (A4)
- Stratified Layers (A5)
- Organic Bodies (A6) **(LRR P, T, U)**
- 5 cm Mucky Mineral (A7) **(LRR P, T, U)**
- Muck Presence (A8) **(LRR U)**
- 1 cm Muck (A9) **(LRR P, T)**
- Depleted Below Dark Surface (A11)
- Thick Dark Surface (A12)
- Coast Prairie Redox (A16) **(MLRA 150A)**
- Sandy Mucky Mineral (S1) **(LRR O, S)**
- Sandy Gleyed Matrix (S4)
- Sandy Redox (S5)
- Stripped Matrix (S6)
- Dark Surface (S7) **(LRR P, S, T, U)**

- Polyvalue Below Surface (S8) **(LRR S, T, U)**
- Thin Dark Surface (S9) **(LRR S, T, U)**
- Loamy Mucky Mineral (F1) **(LRR O)**
- Loamy Gleyed Matrix (F2)
- Depleted Matrix (F3)
- Redox Dark Surface (F6)
- Depleted Dark Surface (F7)
- Redox Depressions (F8)
- Marl (F10) **(LRR U)**
- Depleted Ochric (F11) **(MLRA 151)**
- Iron-Manganese Masses (F12) **(LRR O, P, T)**
- Umbric Surface (F13) **(LRR P, T, U)**
- Delta Ochric (F17) **(MLRA 151)**
- Reduced Vertic (F18) **(MLRA 150A, 150B)**
- Piedmont Floodplain Soils (F19) **(MLRA 149A)**
- Anomalous Bright Loamy Soils (F20) **(MLRA 149A, 153C, 153D)**

Indicators for Problematic Hydric Soils³:

- 1 cm Muck (A9) **(LRR O)**
- 2 cm Muck (A10) **(LRR S)**
- Reduced Vertic (F18) **(outside MLRA 150A,B)**
- Piedmont Floodplain Soils (F19) **(LRR P, S, T)**
- Anomalous Bright Loamy Soils (F20) **(MLRA 153B)**
- Red Parent Material (TF2)
- Very Shallow Dark Surface (TF12)
- Other (Explain in Remarks)

³Indicators of hydrophytic vegetation and wetland hydrology must be present, unless disturbed or problematic.

Restrictive Layer (if observed):

Type: none
 Depth (inches): _____

Hydric Soil Present? Yes No

Remarks:



Photo 1
Upland data point wsoa018_u facing northwest



Photo 2
Upland data point wsoa018_u facing southwest

WETLAND DETERMINATION DATA FORM – Atlantic and Gulf Coastal Plain Region

Project/Site: Atlantic Coast Pipeline City/County: Southampton Sampling Date: 12/3/2014
 Applicant/Owner: Dominion State: VA Sampling Point: wsoa020f_w
 Investigator(s): GB, RL Section, Township, Range: No PLSS in this area
 Landform (hillslope, terrace, etc.): broad swale Local relief (concave, convex, none): concave Slope (%): 1
 Subregion (LRR or MLRA): T Lat: 36.62893434 Long: -77.00289091 Datum: WGS 1984
 Soil Map Unit Name: Chastain loam, 0 to 2 percent slopes, ponded NWI classification: PFO1EH

Are climatic / hydrologic conditions on the site typical for this time of year? Yes No (If no, explain in Remarks.)
 Are Vegetation , Soil , or Hydrology significantly disturbed? Are "Normal Circumstances" present? Yes No
 Are Vegetation , Soil , or Hydrology naturally problematic? (If needed, explain any answers in Remarks.)

SUMMARY OF FINDINGS – Attach site map showing sampling point locations, transects, important features, etc.

Hydrophytic Vegetation Present? Yes <input checked="" type="checkbox"/> No <input type="checkbox"/> Hydric Soil Present? Yes <input checked="" type="checkbox"/> No <input type="checkbox"/> Wetland Hydrology Present? Yes <input checked="" type="checkbox"/> No <input type="checkbox"/>	Is the Sampled Area within a Wetland? Yes <input checked="" type="checkbox"/> No <input type="checkbox"/>
Remarks: Wetland data point for a saturated to semi-permanently flooded wetland in a broad wet swale between agricultural fields; drain tile systems for agricultural fields directed into this feature; there are some upland inclusions but limited to approximately five percent	

HYDROLOGY

Wetland Hydrology Indicators: <u>Primary Indicators (minimum of one is required; check all that apply)</u> <input type="checkbox"/> Surface Water (A1) <input type="checkbox"/> Aquatic Fauna (B13) <input checked="" type="checkbox"/> High Water Table (A2) <input type="checkbox"/> Marl Deposits (B15) (LRR U) <input checked="" type="checkbox"/> Saturation (A3) <input type="checkbox"/> Hydrogen Sulfide Odor (C1) <input type="checkbox"/> Water Marks (B1) <input type="checkbox"/> Oxidized Rhizospheres along Living Roots (C3) <input type="checkbox"/> Sediment Deposits (B2) <input type="checkbox"/> Presence of Reduced Iron (C4) <input type="checkbox"/> Drift Deposits (B3) <input type="checkbox"/> Recent Iron Reduction in Tilled Soils (C6) <input type="checkbox"/> Algal Mat or Crust (B4) <input type="checkbox"/> Thin Muck Surface (C7) <input type="checkbox"/> Iron Deposits (B5) <input type="checkbox"/> Other (Explain in Remarks) <input type="checkbox"/> Inundation Visible on Aerial Imagery (B7) <input checked="" type="checkbox"/> Water-Stained Leaves (B9)	<u>Secondary Indicators (minimum of two required)</u> <input type="checkbox"/> Surface Soil Cracks (B6) <input type="checkbox"/> Sparsely Vegetated Concave Surface (B8) <input type="checkbox"/> Drainage Patterns (B10) <input type="checkbox"/> Moss Trim Lines (B16) <input type="checkbox"/> Dry-Season Water Table (C2) <input type="checkbox"/> Crayfish Burrows (C8) <input type="checkbox"/> Saturation Visible on Aerial Imagery (C9) <input checked="" type="checkbox"/> Geomorphic Position (D2) <input type="checkbox"/> Shallow Aquitard (D3) <input checked="" type="checkbox"/> FAC-Neutral Test (D5) <input type="checkbox"/> Sphagnum moss (D8) (LRR T, U)
Field Observations: Surface Water Present? Yes <input type="checkbox"/> No <input checked="" type="checkbox"/> Depth (inches): _____ Water Table Present? Yes <input checked="" type="checkbox"/> No <input type="checkbox"/> Depth (inches): <u>8</u> Saturation Present? Yes <input checked="" type="checkbox"/> No <input type="checkbox"/> Depth (inches): <u>6</u> (includes capillary fringe)	Wetland Hydrology Present? Yes <input checked="" type="checkbox"/> No <input type="checkbox"/>
Describe Recorded Data (stream gauge, monitoring well, aerial photos, previous inspections), if available:	
Remarks:	

VEGETATION (Four Strata) – Use scientific names of plants.

Sampling Point: wsoa020f_w

Tree Stratum (Plot size: <u>30</u>)	Absolute % Cover	Dominant Species?	Indicator Status																	
1. <u><i>Taxodium distichum</i></u>	20	Yes	OBL	Dominance Test worksheet: Number of Dominant Species That Are OBL, FACW, or FAC: <u>10</u> (A) Total Number of Dominant Species Across All Strata: <u>10</u> (B) Percent of Dominant Species That Are OBL, FACW, or FAC: <u>100</u> (A/B)																
2. <u><i>Quercus pagoda</i></u>	15	Yes	FACW																	
3. <u><i>Acer rubrum</i></u>	15	Yes	FAC																	
4. <u><i>Quercus nigra</i></u>	10	No	FAC																	
5. <u><i>Nyssa biflora</i></u>	10	No	OBL																	
6. _____																				
7. _____																				
8. _____																				
70 = Total Cover 50% of total cover: <u>37.5</u> 20% of total cover: <u>15</u>				Prevalence Index worksheet: <table style="width:100%; border:none;"> <tr> <td style="width:50%; text-align:right;">Total % Cover of:</td> <td style="width:50%; text-align:right;">Multiply by:</td> </tr> <tr> <td>OBL species <u>40</u></td> <td>x 1 = <u>40</u></td> </tr> <tr> <td>FACW species <u>66</u></td> <td>x 2 = <u>132</u></td> </tr> <tr> <td>FAC species <u>45</u></td> <td>x 3 = <u>135</u></td> </tr> <tr> <td>FACU species <u>0</u></td> <td>x 4 = <u>0</u></td> </tr> <tr> <td>UPL species <u>0</u></td> <td>x 5 = <u>0</u></td> </tr> <tr> <td>Column Totals: <u>151</u> (A)</td> <td><u>307</u> (B)</td> </tr> <tr> <td colspan="2" style="text-align:center;">Prevalence Index = B/A = <u>2.03</u></td> </tr> </table> Hydrophytic Vegetation Indicators: <input type="checkbox"/> 1 - Rapid Test for Hydrophytic Vegetation <input checked="" type="checkbox"/> 2 - Dominance Test is >50% <input checked="" type="checkbox"/> 3 - Prevalence Index is ≤3.0 ¹ <input type="checkbox"/> Problematic Hydrophytic Vegetation ¹ (Explain)	Total % Cover of:	Multiply by:	OBL species <u>40</u>	x 1 = <u>40</u>	FACW species <u>66</u>	x 2 = <u>132</u>	FAC species <u>45</u>	x 3 = <u>135</u>	FACU species <u>0</u>	x 4 = <u>0</u>	UPL species <u>0</u>	x 5 = <u>0</u>	Column Totals: <u>151</u> (A)	<u>307</u> (B)	Prevalence Index = B/A = <u>2.03</u>	
Total % Cover of:	Multiply by:																			
OBL species <u>40</u>	x 1 = <u>40</u>																			
FACW species <u>66</u>	x 2 = <u>132</u>																			
FAC species <u>45</u>	x 3 = <u>135</u>																			
FACU species <u>0</u>	x 4 = <u>0</u>																			
UPL species <u>0</u>	x 5 = <u>0</u>																			
Column Totals: <u>151</u> (A)	<u>307</u> (B)																			
Prevalence Index = B/A = <u>2.03</u>																				
41 = Total Cover 50% of total cover: <u>20.5</u> 20% of total cover: <u>8.2</u>																				
Sapling/Shrub Stratum (Plot size: <u>15</u>)																				
1. <u><i>Vaccinium elliotii</i></u>	15	Yes	FACW																	
2. <u><i>Ilex opaca</i></u>	7	Yes	FAC																	
3. <u><i>Quercus pagoda</i></u>	7	Yes	FACW																	
4. <u><i>Betula nigra</i></u>	5	No	FACW																	
5. <u><i>Magnolia virginiana</i></u>	4	No	FACW																	
6. <u><i>Acer rubrum</i></u>	3	No	FAC																	
7. _____																				
8. _____																				
41 = Total Cover 50% of total cover: <u>20.5</u> 20% of total cover: <u>8.2</u>																				
Herb Stratum (Plot size: <u>5</u>)																				
1. <u><i>Arundinaria gigantea</i></u>	15	Yes	FACW																	
2. <u><i>Osmunda spectabilis</i></u>	10	Yes	OBL																	
3. <u><i>Osmundastrum cinnamomeum</i></u>	5	No	FACW																	
4. _____																				
5. _____																				
6. _____																				
7. _____																				
8. _____																				
9. _____																				
10. _____																				
11. _____																				
12. _____																				
30 = Total Cover 50% of total cover: <u>15</u> 20% of total cover: <u>6</u>																				
Woody Vine Stratum (Plot size: <u>30</u>)																				
1. <u><i>Smilax rotundifolia</i></u>	5	Yes	FAC																	
2. <u><i>Vitis rotundifolia</i></u>	5	Yes	FAC																	
3. _____																				
4. _____																				
5. _____																				
10 = Total Cover 50% of total cover: <u>5</u> 20% of total cover: <u>2</u>																				
Hydrophytic Vegetation Present? Yes <input checked="" type="checkbox"/> No <input type="checkbox"/>																				
Remarks: (If observed, list morphological adaptations below).																				

SOIL

Sampling Point: wsoa020f_w

Profile Description: (Describe to the depth needed to document the indicator or confirm the absence of indicators.)

Depth (inches)	Matrix		Redox Features				Texture	Remarks
	Color (moist)	%	Color (moist)	%	Type ¹	Loc ²		
0-7	10YR 2/1	100					SIL	
7-18	10YR 3/1	95	10YR 4/6	5	C	PL/M	FSL	

¹Type: C=Concentration, D=Depletion, RM=Reduced Matrix, MS=Masked Sand Grains.

²Location: PL=Pore Lining, M=Matrix.

Hydric Soil Indicators: (Applicable to all LRRs, unless otherwise noted.)

- Histosol (A1)
- Histic Epipedon (A2)
- Black Histic (A3)
- Hydrogen Sulfide (A4)
- Stratified Layers (A5)
- Organic Bodies (A6) **(LRR P, T, U)**
- 5 cm Mucky Mineral (A7) **(LRR P, T, U)**
- Muck Presence (A8) **(LRR U)**
- 1 cm Muck (A9) **(LRR P, T)**
- Depleted Below Dark Surface (A11)
- Thick Dark Surface (A12)
- Coast Prairie Redox (A16) **(MLRA 150A)**
- Sandy Mucky Mineral (S1) **(LRR O, S)**
- Sandy Gleyed Matrix (S4)
- Sandy Redox (S5)
- Stripped Matrix (S6)
- Dark Surface (S7) **(LRR P, S, T, U)**

- Polyvalue Below Surface (S8) **(LRR S, T, U)**
- Thin Dark Surface (S9) **(LRR S, T, U)**
- Loamy Mucky Mineral (F1) **(LRR O)**
- Loamy Gleyed Matrix (F2)
- Depleted Matrix (F3)
- Redox Dark Surface (F6)
- Depleted Dark Surface (F7)
- Redox Depressions (F8)
- Marl (F10) **(LRR U)**
- Depleted Ochric (F11) **(MLRA 151)**
- Iron-Manganese Masses (F12) **(LRR O, P, T)**
- Umbric Surface (F13) **(LRR P, T, U)**
- Delta Ochric (F17) **(MLRA 151)**
- Reduced Vertic (F18) **(MLRA 150A, 150B)**
- Piedmont Floodplain Soils (F19) **(MLRA 149A)**
- Anomalous Bright Loamy Soils (F20) **(MLRA 149A, 153C, 153D)**

Indicators for Problematic Hydric Soils³:

- 1 cm Muck (A9) **(LRR O)**
- 2 cm Muck (A10) **(LRR S)**
- Reduced Vertic (F18) **(outside MLRA 150A,B)**
- Piedmont Floodplain Soils (F19) **(LRR P, S, T)**
- Anomalous Bright Loamy Soils (F20) **(MLRA 153B)**
- Red Parent Material (TF2)
- Very Shallow Dark Surface (TF12)
- Other (Explain in Remarks)

³Indicators of hydrophytic vegetation and wetland hydrology must be present, unless disturbed or problematic.

Restrictive Layer (if observed):

Type: none
 Depth (inches): _____

Hydric Soil Present? Yes No

Remarks:



Photo 1
Wetland data point wsoa020f_w facing east



Photo 2
Wetland data point wsoa020f_w facing south

WETLAND DETERMINATION DATA FORM – Atlantic and Gulf Coastal Plain Region

Project/Site: Atlantic Coast Pipeline City/County: Southampton Sampling Date: 12/3/2014
 Applicant/Owner: Dominion State: VA Sampling Point: wsoa020_u
 Investigator(s): GB, RL Section, Township, Range: No PLSS in this area
 Landform (hillslope, terrace, etc.): slope Local relief (concave, convex, none): none Slope (%): 5
 Subregion (LRR or MLRA): T Lat: 36.62909589 Long: -77.0023771 Datum: WGS 1984
 Soil Map Unit Name: Tarboro loamy sand, 0 to 6 percent slopes NWI classification: None

Are climatic / hydrologic conditions on the site typical for this time of year? Yes No (If no, explain in Remarks.)
 Are Vegetation , Soil , or Hydrology significantly disturbed? Are "Normal Circumstances" present? Yes No
 Are Vegetation , Soil , or Hydrology naturally problematic? (If needed, explain any answers in Remarks.)

SUMMARY OF FINDINGS – Attach site map showing sampling point locations, transects, important features, etc.

Hydrophytic Vegetation Present? Yes <input type="checkbox"/> No <input checked="" type="checkbox"/> Hydric Soil Present? Yes <input type="checkbox"/> No <input checked="" type="checkbox"/> Wetland Hydrology Present? Yes <input type="checkbox"/> No <input checked="" type="checkbox"/>	Is the Sampled Area within a Wetland? Yes <input type="checkbox"/> No <input checked="" type="checkbox"/>
Remarks: Upland data point taken on the terrace slope of an agricultural field for a saturated to semi-permanently flooded PFO wetland located in a broad wet swale; located between agricultural fields with substantial input from drainage tile systems.	

HYDROLOGY

Wetland Hydrology Indicators: <u>Primary Indicators (minimum of one is required; check all that apply)</u> <input type="checkbox"/> Surface Water (A1) <input type="checkbox"/> Aquatic Fauna (B13) <input type="checkbox"/> High Water Table (A2) <input type="checkbox"/> Marl Deposits (B15) (LRR U) <input type="checkbox"/> Saturation (A3) <input type="checkbox"/> Hydrogen Sulfide Odor (C1) <input type="checkbox"/> Water Marks (B1) <input type="checkbox"/> Oxidized Rhizospheres along Living Roots (C3) <input type="checkbox"/> Sediment Deposits (B2) <input type="checkbox"/> Presence of Reduced Iron (C4) <input type="checkbox"/> Drift Deposits (B3) <input type="checkbox"/> Recent Iron Reduction in Tilled Soils (C6) <input type="checkbox"/> Algal Mat or Crust (B4) <input type="checkbox"/> Thin Muck Surface (C7) <input type="checkbox"/> Iron Deposits (B5) <input type="checkbox"/> Other (Explain in Remarks) <input type="checkbox"/> Inundation Visible on Aerial Imagery (B7) <input type="checkbox"/> Water-Stained Leaves (B9)	<u>Secondary Indicators (minimum of two required)</u> <input type="checkbox"/> Surface Soil Cracks (B6) <input type="checkbox"/> Sparsely Vegetated Concave Surface (B8) <input type="checkbox"/> Drainage Patterns (B10) <input type="checkbox"/> Moss Trim Lines (B16) <input type="checkbox"/> Dry-Season Water Table (C2) <input type="checkbox"/> Crayfish Burrows (C8) <input type="checkbox"/> Saturation Visible on Aerial Imagery (C9) <input type="checkbox"/> Geomorphic Position (D2) <input type="checkbox"/> Shallow Aquitard (D3) <input type="checkbox"/> FAC-Neutral Test (D5) <input type="checkbox"/> Sphagnum moss (D8) (LRR T, U)
Field Observations: Surface Water Present? Yes <input type="checkbox"/> No <input checked="" type="checkbox"/> Depth (inches): _____ Water Table Present? Yes <input type="checkbox"/> No <input checked="" type="checkbox"/> Depth (inches): _____ Saturation Present? (includes capillary fringe) Yes <input type="checkbox"/> No <input checked="" type="checkbox"/> Depth (inches): _____	Wetland Hydrology Present? Yes <input type="checkbox"/> No <input checked="" type="checkbox"/>
Describe Recorded Data (stream gauge, monitoring well, aerial photos, previous inspections), if available:	
Remarks: no hydrology indicators present	

VEGETATION (Four Strata) – Use scientific names of plants.

Sampling Point: wsoa020_u

	Absolute % Cover	Dominant Species?	Indicator Status																	
Tree Stratum (Plot size: <u>30</u>)																				
1. _____	_____	_____	_____	Dominance Test worksheet: Number of Dominant Species That Are OBL, FACW, or FAC: <u>3</u> (A) Total Number of Dominant Species Across All Strata: <u>6</u> (B) Percent of Dominant Species That Are OBL, FACW, or FAC: <u>50</u> (A/B)																
2. _____	_____	_____	_____																	
3. _____	_____	_____	_____																	
4. _____	_____	_____	_____																	
5. _____	_____	_____	_____																	
6. _____	_____	_____	_____																	
7. _____	_____	_____	_____																	
8. _____	_____	_____	_____																	
_____ = Total Cover 50% of total cover: <u>0</u> 20% of total cover: <u>0</u>				Prevalence Index worksheet: <table style="width:100%; border-collapse: collapse;"> <tr> <td style="width:50%; text-align: right;">Total % Cover of:</td> <td style="width:50%; text-align: left;">Multiply by:</td> </tr> <tr> <td>OBL species <u>0</u></td> <td>x 1 = <u>0</u></td> </tr> <tr> <td>FACW species <u>15</u></td> <td>x 2 = <u>30</u></td> </tr> <tr> <td>FAC species <u>130</u></td> <td>x 3 = <u>390</u></td> </tr> <tr> <td>FACU species <u>75</u></td> <td>x 4 = <u>300</u></td> </tr> <tr> <td>UPL species <u>0</u></td> <td>x 5 = <u>0</u></td> </tr> <tr> <td>Column Totals: <u>220</u> (A)</td> <td><u>720</u> (B)</td> </tr> <tr> <td colspan="2" style="text-align: center;">Prevalence Index = B/A = <u>3.27</u></td> </tr> </table>	Total % Cover of:	Multiply by:	OBL species <u>0</u>	x 1 = <u>0</u>	FACW species <u>15</u>	x 2 = <u>30</u>	FAC species <u>130</u>	x 3 = <u>390</u>	FACU species <u>75</u>	x 4 = <u>300</u>	UPL species <u>0</u>	x 5 = <u>0</u>	Column Totals: <u>220</u> (A)	<u>720</u> (B)	Prevalence Index = B/A = <u>3.27</u>	
Total % Cover of:	Multiply by:																			
OBL species <u>0</u>	x 1 = <u>0</u>																			
FACW species <u>15</u>	x 2 = <u>30</u>																			
FAC species <u>130</u>	x 3 = <u>390</u>																			
FACU species <u>75</u>	x 4 = <u>300</u>																			
UPL species <u>0</u>	x 5 = <u>0</u>																			
Column Totals: <u>220</u> (A)	<u>720</u> (B)																			
Prevalence Index = B/A = <u>3.27</u>																				
Sapling/Shrub Stratum (Plot size: <u>15</u>)																				
1. <u>Rubus argutus</u>	<u>45</u>	<u>Yes</u>	<u>FAC</u>	Hydrophytic Vegetation Indicators: ___ 1 - Rapid Test for Hydrophytic Vegetation ___ 2 - Dominance Test is >50% ___ 3 - Prevalence Index is ≤3.0 ¹ ___ Problematic Hydrophytic Vegetation ¹ (Explain)																
2. <u>Liquidambar styraciflua</u>	<u>10</u>	<u>No</u>	<u>FAC</u>																	
3. _____	_____	_____	_____																	
4. _____	_____	_____	_____																	
5. _____	_____	_____	_____																	
6. _____	_____	_____	_____																	
7. _____	_____	_____	_____																	
8. _____	_____	_____	_____																	
_____ = Total Cover 50% of total cover: <u>27.5</u> 20% of total cover: <u>11</u>				¹ Indicators of hydric soil and wetland hydrology must be present, unless disturbed or problematic.																
Herb Stratum (Plot size: <u>5</u>)																				
1. <u>Bidens bipinnata</u>	<u>35</u>	<u>Yes</u>	<u>FAC</u>		Definitions of Four Vegetation Strata: Tree – Woody plants, excluding vines, 3 in. (7.6 cm) or more in diameter at breast height (DBH), regardless of height. Sapling/Shrub – Woody plants, excluding vines, less than 3 in. DBH and greater than 3.28 ft (1 m) tall. Herb – All herbaceous (non-woody) plants, regardless of size, and woody plants less than 3.28 ft tall. Woody vine – All woody vines greater than 3.28 ft in height.															
2. <u>Eupatorium capillifolium</u>	<u>20</u>	<u>Yes</u>	<u>FACU</u>																	
3. <u>Panicum dichotomiflorum</u>	<u>15</u>	<u>No</u>	<u>FACW</u>																	
4. <u>Elymus virginicus</u>	<u>10</u>	<u>No</u>	<u>FAC</u>																	
5. <u>Andropogon virginicus</u>	<u>10</u>	<u>No</u>	<u>FAC</u>																	
6. _____	_____	_____	_____																	
7. _____	_____	_____	_____																	
8. _____	_____	_____	_____																	
9. _____	_____	_____	_____																	
10. _____	_____	_____	_____																	
11. _____	_____	_____	_____																	
12. _____	_____	_____	_____																	
_____ = Total Cover 50% of total cover: <u>45</u> 20% of total cover: <u>18</u>				Hydrophytic Vegetation Present? Yes _____ No <input checked="" type="checkbox"/>																
Woody Vine Stratum (Plot size: <u>30</u>)																				
1. <u>Lonicera japonica</u>	<u>35</u>	<u>Yes</u>	<u>FACU</u>																	
2. <u>Smilax auriculata</u>	<u>20</u>	<u>Yes</u>	<u>FACU</u>																	
3. <u>Smilax rotundifolia</u>	<u>20</u>	<u>Yes</u>	<u>FAC</u>																	
4. _____	_____	_____	_____																	
5. _____	_____	_____	_____																	
_____ = Total Cover 50% of total cover: <u>37.5</u> 20% of total cover: <u>15</u>																				
Remarks: (If observed, list morphological adaptations below).																				

SOIL

Sampling Point: wsoa020_u

Profile Description: (Describe to the depth needed to document the indicator or confirm the absence of indicators.)

Depth (inches)	Matrix		Redox Features				Texture	Remarks
	Color (moist)	%	Color (moist)	%	Type ¹	Loc ²		
0-12	10YR 3/3	100					LFS	
12-20	10YR 3/2	100					LFS	

¹Type: C=Concentration, D=Depletion, RM=Reduced Matrix, MS=Masked Sand Grains.

²Location: PL=Pore Lining, M=Matrix.

Hydric Soil Indicators: (Applicable to all LRRs, unless otherwise noted.)

- Histosol (A1)
- Histic Epipedon (A2)
- Black Histic (A3)
- Hydrogen Sulfide (A4)
- Stratified Layers (A5)
- Organic Bodies (A6) **(LRR P, T, U)**
- 5 cm Mucky Mineral (A7) **(LRR P, T, U)**
- Muck Presence (A8) **(LRR U)**
- 1 cm Muck (A9) **(LRR P, T)**
- Depleted Below Dark Surface (A11)
- Thick Dark Surface (A12)
- Coast Prairie Redox (A16) **(MLRA 150A)**
- Sandy Mucky Mineral (S1) **(LRR O, S)**
- Sandy Gleyed Matrix (S4)
- Sandy Redox (S5)
- Stripped Matrix (S6)
- Dark Surface (S7) **(LRR P, S, T, U)**

- Polyvalue Below Surface (S8) **(LRR S, T, U)**
- Thin Dark Surface (S9) **(LRR S, T, U)**
- Loamy Mucky Mineral (F1) **(LRR O)**
- Loamy Gleyed Matrix (F2)
- Depleted Matrix (F3)
- Redox Dark Surface (F6)
- Depleted Dark Surface (F7)
- Redox Depressions (F8)
- Marl (F10) **(LRR U)**
- Depleted Ochric (F11) **(MLRA 151)**
- Iron-Manganese Masses (F12) **(LRR O, P, T)**
- Umbric Surface (F13) **(LRR P, T, U)**
- Delta Ochric (F17) **(MLRA 151)**
- Reduced Vertic (F18) **(MLRA 150A, 150B)**
- Piedmont Floodplain Soils (F19) **(MLRA 149A)**
- Anomalous Bright Loamy Soils (F20) **(MLRA 149A, 153C, 153D)**

Indicators for Problematic Hydric Soils³:

- 1 cm Muck (A9) **(LRR O)**
- 2 cm Muck (A10) **(LRR S)**
- Reduced Vertic (F18) **(outside MLRA 150A,B)**
- Piedmont Floodplain Soils (F19) **(LRR P, S, T)**
- Anomalous Bright Loamy Soils (F20) **(MLRA 153B)**
- Red Parent Material (TF2)
- Very Shallow Dark Surface (TF12)
- Other (Explain in Remarks)

³Indicators of hydrophytic vegetation and wetland hydrology must be present, unless disturbed or problematic.

Restrictive Layer (if observed):

Type: none
 Depth (inches): _____

Hydric Soil Present? Yes _____ No

Remarks:



Photo 1
Upland data point wsoa020_u facing north



Photo 2
Upland data point wsoa020_u facing west

WETLAND DETERMINATION DATA FORM – Atlantic and Gulf Coastal Plain Region

Project/Site: SE Reliability Project City/County: NA/Southampton Sampling Date: 08/27/14
 Applicant/Owner: Dominion Transmission State: VA Sampling Point: WSOLO31F-W
 Investigator(s): W. Medlin, R. Sheridan Section, Township, Range: NA
 Landform (hillslope, terrace, etc.): bottomland swamp Local relief (concave, convex, none): concave Slope (%): NA
 Subregion (LRR or MLRA): LRR T Lat: 36.630162447 Long: -76.999073299 Datum: NAD 1983
 Soil Map Unit Name: State fine sandy loam, 0 to 2% slopes, very rarely flooded NWI classification: PFO1C
 Are climatic / hydrologic conditions on the site typical for this time of year? Yes No (If no, explain in Remarks.)
 Are Vegetation , Soil , or Hydrology significantly disturbed? Are "Normal Circumstances" present? Yes No
 Are Vegetation , Soil , or Hydrology naturally problematic? (If needed, explain any answers in Remarks.)

SUMMARY OF FINDINGS – Attach site map showing sampling point locations, transects, important features, etc.

Hydrophytic Vegetation Present? Yes <input checked="" type="checkbox"/> No <input type="checkbox"/> Hydric Soil Present? Yes <input checked="" type="checkbox"/> No <input type="checkbox"/> Wetland Hydrology Present? Yes <input checked="" type="checkbox"/> No <input type="checkbox"/>	Is the Sampled Area within a Wetland? Yes <input checked="" type="checkbox"/> No <input type="checkbox"/>
Remarks: <u>This area is a wide bottomland HW swamp with variable topography. There is one upland inclusion within this bottomland ecosystem. All 3 criteria are met. Area is a wetland.</u> <u>PHOTOS #100-0983 to 0987 (WLM camera) Soils, N, E, S, W</u>	

HYDROLOGY

Wetland Hydrology Indicators: Primary Indicators (minimum of one is required; check all that apply) <input checked="" type="checkbox"/> Surface Water (A1) <input type="checkbox"/> Aquatic Fauna (B13) <input checked="" type="checkbox"/> High Water Table (A2) <input type="checkbox"/> Marl Deposits (B15) (LRR U) <input checked="" type="checkbox"/> Saturation (A3) <input type="checkbox"/> Hydrogen Sulfide Odor (C1) <input type="checkbox"/> Water Marks (B1) <input type="checkbox"/> Oxidized Rhizospheres along Living Roots (C3) <input type="checkbox"/> Sediment Deposits (B2) <input type="checkbox"/> Presence of Reduced Iron (C4) <input checked="" type="checkbox"/> Drift Deposits (B3) <input type="checkbox"/> Recent Iron Reduction in Tilled Soils (C6) <input type="checkbox"/> Algal Mat or Crust (B4) <input type="checkbox"/> Thin Muck Surface (C7) <input type="checkbox"/> Iron Deposits (B5) <input type="checkbox"/> Other (Explain in Remarks) <input type="checkbox"/> Inundation Visible on Aerial Imagery (B7) <input checked="" type="checkbox"/> Water-Stained Leaves (B9)	Secondary Indicators (minimum of two required) <input type="checkbox"/> Surface Soil Cracks (B6) <input type="checkbox"/> Sparsely Vegetated Concave Surface (B8) <input type="checkbox"/> Drainage Patterns (B10) <input type="checkbox"/> Moss Trim Lines (B16) <input type="checkbox"/> Dry-Season Water Table (C2) <input type="checkbox"/> Crayfish Burrows (C8) <input type="checkbox"/> Saturation Visible on Aerial Imagery (C9) <input checked="" type="checkbox"/> Geomorphic Position (D2) <input type="checkbox"/> Shallow Aquitard (D3) <input checked="" type="checkbox"/> FAC-Neutral Test (D5) <input type="checkbox"/> Sphagnum moss (D8) (LRR T, U)
--	--

Field Observations: Surface Water Present? Yes <input checked="" type="checkbox"/> No <input checked="" type="checkbox"/> Depth (inches): <u>0-2</u> Water Table Present? Yes <input checked="" type="checkbox"/> No <input type="checkbox"/> Depth (inches): <u>3</u> Saturation Present? (includes capillary fringe) Yes <input checked="" type="checkbox"/> No <input type="checkbox"/> Depth (inches): <u>0</u>	Wetland Hydrology Present? Yes <input checked="" type="checkbox"/> No <input type="checkbox"/>
---	--

Describe Recorded Data (stream gauge, monitoring well, aerial photos, previous inspections), if available:
NA

Remarks: Small pools of stagnant water nearby. Hydrology criteria met.

VEGETATION (Five Strata) – Use scientific names of plants.

Sampling Point: WS06031F-W

Tree Stratum (Plot size: <u>30 ft</u>)	Absolute % Cover	Dominant Species?	Indicator Status
1. <u>Acer rubrum</u>	<u>60</u>	<u>Y</u>	<u>FAC</u>
2. Thunbergia <u>Liquidambar styraciflua</u>	<u>40</u>	<u>Y</u>	<u>FAC</u>
3. <u>Carpinus caroliniana</u>	<u>30</u>	<u>Y</u>	<u>FAC</u>
4. _____	_____	_____	_____
5. _____	_____	_____	_____
6. _____	_____	_____	_____

130 = Total Cover

50% of total cover: 65 20% of total cover: 26

Sapling Stratum (Plot size: <u>15 ft</u>)	Absolute % Cover	Dominant Species?	Indicator Status
1. <u>Carpinus caroliniana</u>	<u>5</u>	<u>Y</u>	<u>FAC</u>
2. _____	_____	_____	_____
3. _____	_____	_____	_____
4. _____	_____	_____	_____
5. _____	_____	_____	_____
6. _____	_____	_____	_____

5 = Total Cover

50% of total cover: 2.5 20% of total cover: 1

Shrub Stratum (Plot size: <u>15 ft</u>)	Absolute % Cover	Dominant Species?	Indicator Status
1. <u>Carpinus caroliniana</u>	<u>10</u>	<u>Y</u>	<u>FAC</u>
2. _____	_____	_____	_____
3. _____	_____	_____	_____
4. _____	_____	_____	_____
5. _____	_____	_____	_____
6. _____	_____	_____	_____

10 = Total Cover

50% of total cover: 5 20% of total cover: 2

Herb Stratum (Plot size: <u>10 ft</u>)	Absolute % Cover	Dominant Species?	Indicator Status
1. <u>Murdannia keisak</u>	<u>50</u>	<u>Y</u>	<u>OBL</u>
2. <u>Bahmmeria cylindrica</u>	<u>20</u>	<u>Y</u>	<u>FACW</u>
3. <u>Carex intumescens</u>	<u>5</u>	<u>N</u>	<u>FACW</u>
4. _____	_____	_____	_____
5. _____	_____	_____	_____
6. _____	_____	_____	_____
7. _____	_____	_____	_____
8. _____	_____	_____	_____
9. _____	_____	_____	_____
10. _____	_____	_____	_____
11. _____	_____	_____	_____

75 = Total Cover

50% of total cover: 37.5 20% of total cover: 15

Woody Vine Stratum (Plot size: <u>30 ft</u>)	Absolute % Cover	Dominant Species?	Indicator Status
1. <u>Vitis rotundifolia</u>	<u>20</u>	<u>Y</u>	<u>FAC</u>
2. _____	_____	_____	_____
3. _____	_____	_____	_____
4. _____	_____	_____	_____
5. _____	_____	_____	_____

20 = Total Cover

50% of total cover: 10 20% of total cover: 4

Remarks: (If observed, list morphological adaptations below).

Hydrophytic vegetation criteria met.

Dominance Test worksheet:

Number of Dominant Species That Are OBL, FACW, or FAC:	<u>8</u>	(A)
Total Number of Dominant Species Across All Strata:	<u>8</u>	(B)
Percent of Dominant Species That Are OBL, FACW, or FAC:	<u>100%</u>	(A/B)

Prevalence Index worksheet:

Total % Cover of:	Multiply by:
OBL species <u>50</u>	x 1 = <u>50</u>
FACW species <u>25</u>	x 2 = <u>50</u>
FAC species <u>155</u>	x 3 = <u>465</u>
FACU species <u>0</u>	x 4 = <u>0</u>
UPL species <u>0</u>	x 5 = <u>0</u>
Column Totals: <u>230</u>	(A) <u>565</u> (B)
Prevalence Index = B/A = <u>2.46</u>	

Hydrophytic Vegetation Indicators:

- 1 - Rapid Test for Hydrophytic Vegetation
- 2 - Dominance Test is >50%
- 3 - Prevalence Index is ≤3.0¹
- Problematic Hydrophytic Vegetation¹ (Explain)

¹Indicators of hydric soil and wetland hydrology must be present, unless disturbed or problematic.

Definitions of Five Vegetation Strata:

Tree – Woody plants, excluding woody vines, approximately 20 ft (6 m) or more in height and 3 in. (7.6 cm) or larger in diameter at breast height (DBH).

Sapling – Woody plants, excluding woody vines, approximately 20 ft (6 m) or more in height and less than 3 in. (7.6 cm) DBH.

Shrub – Woody plants, excluding woody vines, approximately 3 to 20 ft (1 to 6 m) in height.

Herb – All herbaceous (non-woody) plants, including herbaceous vines, regardless of size, and woody plants, except woody vines, less than approximately 3 ft (1 m) in height.

Woody vine – All woody vines, regardless of height.

Hydrophytic Vegetation Present?

Yes No

SOIL

Sampling Point: WS02031 F_W

Profile Description: (Describe to the depth needed to document the indicator or confirm the absence of indicators.)

Depth (inches)	Matrix		Redox Features				Texture	Remarks
	Color (moist)	%	Color (moist)	%	Type ¹	Loc ²		
0-2	10YR 2/1	100	-	-	-	-	Mucky loam	organic layer
2-14	10YR 3/1	100	-	-	-	-	Fine sandy clay loam	organic content

¹Type: C=Concentration, D=Depletion, RM=Reduced Matrix, MS=Masked Sand Grains. ²Location: PL=Pore Lining, M=Matrix.

- Hydric Soil Indicators: (Applicable to all LRRs, unless otherwise noted.)**
- Histosol (A1)
 - Histic Epipedon (A2)
 - Black Histic (A3)
 - Hydrogen Sulfide (A4)
 - Stratified Layers (A5)
 - Organic Bodies (A6) (LRR P, T, U)
 - 5 cm Mucky Mineral (A7) (LRR P, T, U)
 - Muck Presence (A8) (LRR U)
 - 1 cm Muck (A9) (LRR P, T)
 - Depleted Below Dark Surface (A11)
 - Thick Dark Surface (A12)
 - Coast Prairie Redox (A16) (MLRA 150A)
 - Sandy Mucky Mineral (S1) (LRR O, S)
 - Sandy Gleyed Matrix (S4)
 - Sandy Redox (S5)
 - Stripped Matrix (S6)
 - Dark Surface (S7) (LRR P, S, T, U)
 - Polyvalue Below Surface (S8) (LRR S, T, U)
 - Thin Dark Surface (S9) (LRR S, T, U)
 - Loamy Mucky Mineral (F1) (LRR O)
 - Loamy Gleyed Matrix (F2)
 - Depleted Matrix (F3)
 - Redox Dark Surface (F6)
 - Depleted Dark Surface (F7)
 - Redox Depressions (F8)
 - Marl (F10) (LRR U)
 - Depleted Ochric (F11) (MLRA 151)
 - Iron-Manganese Masses (F12) (LRR O, P, T)
 - Umbric Surface (F13) (LRR P, T, U)
 - Delta Ochric (F17) (MLRA 151)
 - Reduced Vertic (F18) (MLRA 150A, 150B)
 - Piedmont Floodplain Soils (F19) (MLRA 149A)
 - Anomalous Bright Loamy Soils (F20) (MLRA 149A, 153C, 153D)
- Indicators for Problematic Hydric Soils³:**
- 1 cm Muck (A9) (LRR O)
 - 2 cm Muck (A10) (LRR S)
 - Reduced Vertic (F18) (outside MLRA 150A,B)
 - Piedmont Floodplain Soils (F19) (LRR P, S, T)
 - Anomalous Bright Loamy Soils (F20) (MLRA 153B)
 - Red Parent Material (TF2)
 - Very Shallow Dark Surface (TF12)
 - Other (Explain in Remarks)
- ³Indicators of hydrophytic vegetation and wetland hydrology must be present, unless disturbed or problematic.

Restrictive Layer (if observed):

Type: NA

Depth (inches): NA

Hydric Soil Present? Yes No

Remarks: Hydric Soils criteria met.



Wetland data point wsol031f_w facing east



Wetland data point wsol031f_w facing south



Wetland data point wsol031f_w soil sample

WETLAND DETERMINATION DATA FORM – Atlantic and Gulf Coastal Plain Region

Project/Site: SERP City/County: Southampton Sampling Date: 08/27/14
 Applicant/Owner: Dominion Transmission State: VA Sampling Point: WSOLO31-U
 Investigator(s): R. Sheridan, W. Medlin Section, Township, Range: NA
 Landform (hillslope, terrace, etc.): floodplain terrace Local relief (concave, convex, none): convex Slope (%): 8-10
 Subregion (LRR or MLRA): LRR T Lat: 36.630122450 Long: -76.999266532 Datum: NAD83
 Soil Map Unit Name: State fine sandy loam, 0 to 2% slopes, very rarely flooded NWI classification: NA
 Are climatic / hydrologic conditions on the site typical for this time of year? Yes No (If no, explain in Remarks.)
 Are Vegetation , Soil , or Hydrology significantly disturbed? Are "Normal Circumstances" present? Yes No
 Are Vegetation , Soil , or Hydrology naturally problematic? (If needed, explain any answers in Remarks.)

SUMMARY OF FINDINGS – Attach site map showing sampling point locations, transects, important features, etc.

Hydrophytic Vegetation Present? Yes <input checked="" type="checkbox"/> No <input type="checkbox"/> Hydric Soil Present? Yes <input type="checkbox"/> No <input checked="" type="checkbox"/> Wetland Hydrology Present? Yes <input type="checkbox"/> No <input checked="" type="checkbox"/>	Is the Sampled Area within a Wetland? Yes <input type="checkbox"/> No <input checked="" type="checkbox"/>
Remarks: <u>Floodplain terrace at edge of turf field. All 3 criteria are not met. Area is not a wetland.</u>	
Photos: <u>100-0988 to 0992 Soils, N,E,S,W (w/ camera)</u>	

HYDROLOGY

Wetland Hydrology Indicators: Primary Indicators (minimum of one is required; check all that apply)		Secondary Indicators (minimum of two required)	
<input type="checkbox"/> Surface Water (A1) <input type="checkbox"/> High Water Table (A2) <input type="checkbox"/> Saturation (A3) <input type="checkbox"/> Water Marks (B1) <input type="checkbox"/> Sediment Deposits (B2) <input type="checkbox"/> Drift Deposits (B3) <input type="checkbox"/> Algal Mat or Crust (B4) <input type="checkbox"/> Iron Deposits (B5) <input type="checkbox"/> Inundation Visible on Aerial Imagery (B7) <input type="checkbox"/> Water-Stained Leaves (B9)	<input type="checkbox"/> Aquatic Fauna (B13) <input type="checkbox"/> Marl Deposits (B15) (LRR U) <input type="checkbox"/> Hydrogen Sulfide Odor (C1) <input type="checkbox"/> Oxidized Rhizospheres along Living Roots (C3) <input type="checkbox"/> Presence of Reduced Iron (C4) <input type="checkbox"/> Recent Iron Reduction in Tilled Soils (C6) <input type="checkbox"/> Thin Muck Surface (C7) <input type="checkbox"/> Other (Explain in Remarks)	<input type="checkbox"/> Surface Soil Cracks (B6) <input type="checkbox"/> Sparsely Vegetated Concave Surface (B8) <input type="checkbox"/> Drainage Patterns (B10) <input type="checkbox"/> Moss Trim Lines (B16) <input type="checkbox"/> Dry-Season Water Table (C2) <input type="checkbox"/> Crayfish Burrows (C8) <input type="checkbox"/> Saturation Visible on Aerial Imagery (C9) <input type="checkbox"/> Geomorphic Position (D2) <input type="checkbox"/> Shallow Aquitard (D3) <input type="checkbox"/> FAC-Neutral Test (D5) <input type="checkbox"/> Sphagnum moss (D8) (LRR T, U)	Wetland Hydrology Present? Yes <input type="checkbox"/> No <input checked="" type="checkbox"/>
Field Observations: Surface Water Present? Yes <input type="checkbox"/> No <input checked="" type="checkbox"/> Depth (inches): <u>NA</u> Water Table Present? Yes <input type="checkbox"/> No <input checked="" type="checkbox"/> Depth (inches): <u>NA</u> Saturation Present? (includes capillary fringe) Yes <input type="checkbox"/> No <input checked="" type="checkbox"/> Depth (inches): <u>NA</u>		Describe Recorded Data (stream gauge, monitoring well, aerial photos, previous inspections), if available: <u>NA</u>	
Remarks: <u>Hydrology criteria not met.</u>			

VEGETATION (Five Strata) – Use scientific names of plants.

Sampling Point: WS0L031-U

Tree Stratum (Plot size: 30f)

	Absolute % Cover	Dominant Species?	Indicator Status
1. <u>Liquidambar styraciflua</u>	<u>60</u>	<u>Y</u>	<u>FAC</u>
2. <u>Acer rubrum</u>	<u>30</u>	<u>Y</u>	<u>FAC</u>
3. <u>Betula nigra</u>	<u>20</u>	<u>N</u>	<u>FACW</u>
4. <u>Carpinus oxalis caroliniana</u>	<u>20</u>	<u>N</u>	<u>FAC</u>
5. _____			
6. _____			

Sapling Stratum (Plot size: 15ft)

	Absolute % Cover	Dominant Species?	Indicator Status
1. <u>Fagus grandifolia</u>	<u>15</u>	<u>Y</u>	<u>FACU</u>
2. <u>Carpinus caroliniana</u>	<u>15</u>	<u>Y</u>	<u>FAC</u>
3. _____			
4. _____			
5. _____			
6. _____			

Shrub Stratum (Plot size: 15ft)

	Absolute % Cover	Dominant Species?	Indicator Status
1. <u>Ilex opaca</u>	<u>10</u>	<u>Y</u>	<u>FAC</u>
2. <u>Carpinus caroliniana</u>	<u>10</u>	<u>Y</u>	<u>FAC</u>
3. _____			
4. _____			
5. _____			
6. _____			

Herb Stratum (Plot size: 5ft)

	Absolute % Cover	Dominant Species?	Indicator Status
1. <u>Arundinaria gigantea</u>	<u>55</u>	<u>Y</u>	<u>FACW</u>
2. <u>Chasmanthium sessiliflorum</u> (35)	<u>35</u>	<u>Y</u>	<u>FAC</u>
3. <u>Anemone virginiana</u>	<u>5</u>	<u>N</u>	<u>FACU</u>
4. <u>Mitchella repens</u>	<u>5</u>	<u>N</u>	<u>FACU</u>
5. _____			
6. _____			
7. _____			
8. _____			
9. _____			
10. _____			
11. _____			

Woody Vine Stratum (Plot size: 30ft)

	Absolute % Cover	Dominant Species?	Indicator Status
1. <u>Vitis rotundifolia</u>	<u>25</u>	<u>Y</u>	<u>FAC</u>
2. _____			
3. _____			
4. _____			
5. _____			

Dominance Test worksheet:

Number of Dominant Species That Are OBL, FACW, or FAC: 8 (A)

Total Number of Dominant Species Across All Strata: 9 (B)

Percent of Dominant Species That Are OBL, FACW, or FAC: 89% (A/B)

Prevalence Index worksheet:

Total % Cover of:	Column Totals:	Multiply by:	Result:
OBL species	<u>0</u>	x 1 =	<u>0</u>
FACW species	<u>75</u>	x 2 =	<u>150</u>
FAC species	<u>215</u>	x 3 =	<u>645</u>
FACU species	<u>25</u>	x 4 =	<u>100</u>
UPL species	<u>0</u>	x 5 =	<u>0</u>
Column Totals:	<u>315</u> (A)		<u>895</u> (B)

Prevalence Index = B/A = 2.84

- Hydrophytic Vegetation Indicators:**
- 1 - Rapid Test for Hydrophytic Vegetation
 - 2 - Dominance Test is >50%
 - 3 - Prevalence Index is $\leq 3.0^1$
 - Problematic Hydrophytic Vegetation¹ (Explain)
- ¹Indicators of hydric soil and wetland hydrology must be present, unless disturbed or problematic.

Definitions of Five Vegetation Strata:

Tree – Woody plants, excluding woody vines, approximately 20 ft (6 m) or more in height and 3 in. (7.6 cm) or larger in diameter at breast height (DBH).

Sapling – Woody plants, excluding woody vines, approximately 20 ft (6 m) or more in height and less than 3 in. (7.6 cm) DBH.

Shrub – Woody plants, excluding woody vines, approximately 3 to 20 ft (1 to 6 m) in height.

Herb – All herbaceous (non-woody) plants, including herbaceous vines, regardless of size, and woody plants, except woody vines, less than approximately 3 ft (1 m) in height.

Woody vine – All woody vines, regardless of height.

Hydrophytic Vegetation Present?

Yes No

Remarks: (If observed, list morphological adaptations below).

Hydrophytic vegetation criteria met.

SOIL

Sampling Point: WS0L031-U

Profile Description: (Describe to the depth needed to document the indicator or confirm the absence of indicators.)

Depth (inches)	Matrix		Redox Features				Texture	Remarks
	Color (moist)	%	Color (moist)	%	Type ¹	Loc ²		
0-8	10YR 3/2	100	-	-	-	-	loam	
8-20	2.5Y 5/4	100	-	-	-	-	Fine sandy loam	

¹Type: C=Concentration, D=Depletion, RM=Reduced Matrix, MS=Masked Sand Grains.

²Location: PL=Pore Lining, M=Matrix.

Hydric Soil Indicators: (Applicable to all LRRs, unless otherwise noted.)

Indicators for Problematic Hydric Soils³:

- | | | |
|--|---|---|
| <input type="checkbox"/> Histosol (A1) | <input type="checkbox"/> Polyvalue Below Surface (S8) (LRR S, T, U) | <input type="checkbox"/> 1 cm Muck (A9) (LRR O) |
| <input type="checkbox"/> Histic Epipedon (A2) | <input type="checkbox"/> Thin Dark Surface (S9) (LRR S, T, U) | <input type="checkbox"/> 2 cm Muck (A10) (LRR S) |
| <input type="checkbox"/> Black Histic (A3) | <input type="checkbox"/> Loamy Mucky Mineral (F1) (LRR O) | <input type="checkbox"/> Reduced Vertic (F18) (outside MLRA 150A,B) |
| <input type="checkbox"/> Hydrogen Sulfide (A4) | <input type="checkbox"/> Loamy Gleyed Matrix (F2) | <input type="checkbox"/> Piedmont Floodplain Soils (F19) (LRR P, S, T) |
| <input type="checkbox"/> Stratified Layers (A5) | <input type="checkbox"/> Depleted Matrix (F3) | <input type="checkbox"/> Anomalous Bright Loamy Soils (F20) (MLRA 153B) |
| <input type="checkbox"/> Organic Bodies (A6) (LRR P, T, U) | <input type="checkbox"/> Redox Dark Surface (F6) | <input type="checkbox"/> Red Parent Material (TF2) |
| <input type="checkbox"/> 5 cm Mucky Mineral (A7) (LRR P, T, U) | <input type="checkbox"/> Depleted Dark Surface (F7) | <input type="checkbox"/> Very Shallow Dark Surface (TF12) |
| <input type="checkbox"/> Muck Presence (A8) (LRR U) | <input type="checkbox"/> Redox Depressions (F8) | <input type="checkbox"/> Other (Explain in Remarks) |
| <input type="checkbox"/> 1 cm Muck (A9) (LRR P, T) | <input type="checkbox"/> Marl (F10) (LRR U) | |
| <input type="checkbox"/> Depleted Below Dark Surface (A11) | <input type="checkbox"/> Depleted Ochric (F11) (MLRA 151) | |
| <input type="checkbox"/> Thick Dark Surface (A12) | <input type="checkbox"/> Iron-Manganese Masses (F12) (LRR O, P, T) | |
| <input type="checkbox"/> Coast Prairie Redox (A16) (MLRA 150A) | <input type="checkbox"/> Umbric Surface (F13) (LRR P, T, U) | |
| <input type="checkbox"/> Sandy Mucky Mineral (S1) (LRR O, S) | <input type="checkbox"/> Delta Ochric (F17) (MLRA 151) | |
| <input type="checkbox"/> Sandy Gleyed Matrix (S4) | <input type="checkbox"/> Reduced Vertic (F18) (MLRA 150A, 150B) | |
| <input type="checkbox"/> Sandy Redox (S5) | <input type="checkbox"/> Piedmont Floodplain Soils (F19) (MLRA 149A) | |
| <input type="checkbox"/> Stripped Matrix (S6) | <input type="checkbox"/> Anomalous Bright Loamy Soils (F20) (MLRA 149A, 153C, 153D) | |
| <input type="checkbox"/> Dark Surface (S7) (LRR P, S, T, U) | | |

³Indicators of hydrophytic vegetation and wetland hydrology must be present, unless disturbed or problematic.

Restrictive Layer (if observed):

Type: NA
 Depth (inches): NA

Hydric Soil Present? Yes No

Remarks:

Hydric Soils criteria not met.



Upland data point wsol031_u facing north



Upland data point wsol031_u facing east



Upland data point wsol031_u soil sample

WETLAND DETERMINATION DATA FORM – Atlantic and Gulf Coastal Plain Region

Project/Site: SERP City/County: Southampton Sampling Date: 08/27/14
 Applicant/Owner: Dominion Transmission State: VA Sampling Point: WSOLO30F-W
 Investigator(s): R. Sheridan, W. Medlin Section, Township, Range: NA
 Landform (hillslope, terrace, etc.): Backwater Swamp Local relief (concave, convex, none): Concave Slope (%): 5-8
 Subregion (LRR or MLRA): LRR T Lat: 36.631435848 Long: -76.996081228 Datum: NAD83
 Soil Map Unit Name: Chastain loam, 0 to 2% slopes, ponded NWI classification: NA
 Are climatic / hydrologic conditions on the site typical for this time of year? Yes No (If no, explain in Remarks.)
 Are Vegetation , Soil , or Hydrology significantly disturbed? Are "Normal Circumstances" present? Yes No
 Are Vegetation , Soil , or Hydrology naturally problematic? (If needed, explain any answers in Remarks.)

SUMMARY OF FINDINGS – Attach site map showing sampling point locations, transects, important features, etc.

Hydrophytic Vegetation Present? Yes <input checked="" type="checkbox"/> No <input type="checkbox"/> Hydric Soil Present? Yes <input checked="" type="checkbox"/> No <input type="checkbox"/> Wetland Hydrology Present? Yes <input checked="" type="checkbox"/> No <input type="checkbox"/>	Is the Sampled Area within a Wetland? Yes <input checked="" type="checkbox"/> No <input type="checkbox"/>
Remarks: <u>located in a floodplain backwater swamp. Forested with cypress and other hardwoods.</u> <u>Photos: 100 - 0978 to 0982 Soils, N,E,S,W (wcm camera)</u>	

HYDROLOGY

Wetland Hydrology Indicators: Primary Indicators (minimum of one is required; check all that apply) <input checked="" type="checkbox"/> Surface Water (A1) <input checked="" type="checkbox"/> Aquatic Fauna (B13) <input checked="" type="checkbox"/> High Water Table (A2) <input type="checkbox"/> Marl Deposits (B15) (LRR U) <input checked="" type="checkbox"/> Saturation (A3) <input type="checkbox"/> Hydrogen Sulfide Odor (C1) <input checked="" type="checkbox"/> Water Marks (B1) <input type="checkbox"/> Oxidized Rhizospheres along Living Roots (C3) <input type="checkbox"/> Sediment Deposits (B2) <input type="checkbox"/> Presence of Reduced Iron (C4) <input checked="" type="checkbox"/> Drift Deposits (B3) <input type="checkbox"/> Recent Iron Reduction in Tilled Soils (C6) <input type="checkbox"/> Algal Mat or Crust (B4) <input checked="" type="checkbox"/> Thin Muck Surface (C7) <input type="checkbox"/> Iron Deposits (B5) <input type="checkbox"/> Other (Explain in Remarks) <input type="checkbox"/> Inundation Visible on Aerial Imagery (B7) <input type="checkbox"/> Water-Stained Leaves (B9)	Secondary Indicators (minimum of two required) <input type="checkbox"/> Surface Soil Cracks (B6) <input type="checkbox"/> Sparsely Vegetated Concave Surface (B8) <input checked="" type="checkbox"/> Drainage Patterns (B10) <input checked="" type="checkbox"/> Moss Trim Lines (B16) <input checked="" type="checkbox"/> Dry-Season Water Table (C2) <input checked="" type="checkbox"/> Crayfish Burrows (C8) <input type="checkbox"/> Saturation Visible on Aerial Imagery (C9) <input checked="" type="checkbox"/> Geomorphic Position (D2) <input type="checkbox"/> Shallow Aquitard (D3) <input checked="" type="checkbox"/> FAC-Neutral Test (D5) <input type="checkbox"/> Sphagnum moss (D8) (LRR T, U)
--	--

Field Observations: Surface Water Present? Yes <input checked="" type="checkbox"/> No <input type="checkbox"/> Depth (inches): <u>0-3</u> Water Table Present? Yes <input checked="" type="checkbox"/> No <input type="checkbox"/> Depth (inches): <u>0</u> Saturation Present? (includes capillary fringe) Yes <input checked="" type="checkbox"/> No <input type="checkbox"/> Depth (inches): <u>0</u>	Wetland Hydrology Present? Yes <input checked="" type="checkbox"/> No <input type="checkbox"/>
--	--

Describe Recorded Data (stream gauge, monitoring well, aerial photos, previous inspections), if available:

Remarks: Iron oxidizing bacteria present. Hydrology indicators criteria met.

VEGETATION (Five Strata) – Use scientific names of plants.

Sampling Point: WS02030F-W

Tree Stratum (Plot size: <u>30ft</u>)	Absolute % Cover	Dominant Species?	Indicator Status
1. <u>Salix nigra</u>	<u>35</u>	<u>Y</u>	<u>OBL</u>
2. <u>Acer rubrum</u>	<u>20</u>	<u>Y</u>	<u>FAC</u>
3. _____			
4. _____			
5. _____			
6. _____			

85 = Total Cover

50% of total cover: 27.5 20% of total cover: 11

Sapling Stratum (Plot size: <u>15 ft</u>)	Absolute % Cover	Dominant Species?	Indicator Status
1. <u>Liquidambar styraciflua</u>	<u>50</u>	<u>Y</u>	<u>FAC</u>
2. <u>Nyssa aquatica</u>	<u>30</u>	<u>Y</u>	<u>OBL</u>
3. <u>Betula nigra</u>	<u>30</u>	<u>Y</u>	<u>FACW</u>
4. <u>Taxodium distichum</u>	<u>5</u>	<u>N</u>	<u>OBL</u>
5. <u>Quercus lyrata</u>	<u>2</u>	<u>N</u>	<u>OBL</u>
6. _____			

117 = Total Cover

50% of total cover: 58.5 20% of total cover: 23.4

Shrub Stratum (Plot size: <u>15 ft</u>)	Absolute % Cover	Dominant Species?	Indicator Status
1. <u>Quercus lyrata</u>	<u>15</u>	<u>Y</u>	<u>OBL</u>
2. <u>Taxodium distichum</u>	<u>15</u>	<u>Y</u>	<u>OBL</u>
3. <u>Liquidambar styraciflua</u>	<u>15</u>	<u>Y</u>	<u>FAC</u>
4. <u>Carya aquatica</u>	<u>5</u>	<u>N</u>	<u>OBL</u>
5. <u>Nyssa aquatica</u>	<u>2</u>	<u>N</u>	<u>OBL</u>
6. _____			

52 = Total Cover

50% of total cover: 26 20% of total cover: 10.4

Herb Stratum (Plot size: <u>5 ft</u>)	Absolute % Cover	Dominant Species?	Indicator Status
1. <u>Saururus atrovirens cernuus</u>	<u>15</u>	<u>Y</u>	<u>OBL</u>
2. <u>Dulichium arundinaceum</u>	<u>3</u>	<u>N</u>	<u>OBL</u>
3. <u>Quercus lyrata</u>	<u>2</u>	<u>N</u>	<u>OBL</u>
4. _____			
5. _____			
6. _____			
7. _____			
8. _____			
9. _____			
10. _____			
11. _____			

20 = Total Cover

50% of total cover: 10 20% of total cover: 4

Woody Vine Stratum (Plot size: <u>30 ft</u>)	Absolute % Cover	Dominant Species?	Indicator Status
1. <u>Smilax rotundifolia</u>	<u>2</u>	<u>Y</u>	<u>FAC</u>
2. _____			
3. _____			
4. _____			
5. _____			

2 = Total Cover

50% of total cover: 1 20% of total cover: 0.4

Dominance Test worksheet:

Number of Dominant Species That Are OBL, FACW, or FAC: 10 (A)

Total Number of Dominant Species Across All Strata: 10 (B)

Percent of Dominant Species That Are OBL, FACW, or FAC: 100% (A/B)

Prevalence Index worksheet:

Total % Cover of:	Multiply by:
OBL species <u>129</u>	x 1 = <u>129</u>
FACW species <u>30</u>	x 2 = <u>60</u>
FAC species <u>87</u>	x 3 = <u>261</u>
FACU species <u>0</u>	x 4 = <u>0</u>
UPL species <u>0</u>	x 5 = <u>0</u>
Column Totals: <u>246</u> (A)	<u>450</u> (B)

Prevalence Index = B/A = 1.83

- Hydrophytic Vegetation Indicators:**
- 1 - Rapid Test for Hydrophytic Vegetation
 - 2 - Dominance Test is >50%
 - 3 - Prevalence Index is ≤3.0¹
 - Problematic Hydrophytic Vegetation¹ (Explain)
- ¹Indicators of hydric soil and wetland hydrology must be present, unless disturbed or problematic.

Definitions of Five Vegetation Strata:

Tree – Woody plants, excluding woody vines, approximately 20 ft (6 m) or more in height and 3 in. (7.6 cm) or larger in diameter at breast height (DBH).

Sapling – Woody plants, excluding woody vines, approximately 20 ft (6 m) or more in height and less than 3 in. (7.6 cm) DBH.

Shrub – Woody plants, excluding woody vines, approximately 3 to 20 ft (1 to 6 m) in height.

Herb – All herbaceous (non-woody) plants, including herbaceous vines, regardless of size, and woody plants, except woody vines, less than approximately 3 ft (1 m) in height.

Woody vine – All woody vines, regardless of height.

Hydrophytic Vegetation Present?

Yes No

Remarks: (If observed, list morphological adaptations below).

Hydrophytic Vegetation criteria met.

SOIL

Sampling Point: WS02030F-W

Profile Description: (Describe to the depth needed to document the indicator or confirm the absence of indicators.)

Depth (inches)	Matrix		Redox Features				Texture	Remarks
	Color (moist)	%	Color (moist)	%	Type ¹	Loc ²		
0-5	10YR 2.5Y 3/2	100	-	-	-	-	mucky loam	high organic content
5-15	10YR 2.5Y 3/1	100	-	-	-	-	clay loam	
15-20	2.5Y 5/1	100	-	-	-	-	sandy clay loam	

¹Type: C=Concentration, D=Depletion, RM=Reduced Matrix, MS=Masked Sand Grains.

²Location: PL=Pore Lining, M=Matrix.

Hydric Soil Indicators: (Applicable to all LRRs, unless otherwise noted.)

Indicators for Problematic Hydric Soils³:

- Histosol (A1)
- Histic Epipedon (A2)
- Black Histic (A3)
- Hydrogen Sulfide (A4)
- Stratified Layers (A5)
- Organic Bodies (A6) (LRR P, T, U)
- 5 cm Mucky Mineral (A7) (LRR P, T, U)
- Muck Presence (A8) (LRR U)
- 1 cm Muck (A9) (LRR P, T)
- Depleted Below Dark Surface (A11)
- Thick Dark Surface (A12)
- Coast Prairie Redox (A16) (MLRA 150A)
- Sandy Mucky Mineral (S1) (LRR O, S)
- Sandy Gleyed Matrix (S4)
- Sandy Redox (S5)
- Stripped Matrix (S6)
- Dark Surface (S7) (LRR P, S, T, U)

- Polyvalue Below Surface (S8) (LRR S, T, U)
- Thin Dark Surface (S9) (LRR S, T, U)
- Loamy Mucky Mineral (F1) (LRR O)
- Loamy Gleyed Matrix (F2)
- Depleted Matrix (F3)
- Redox Dark Surface (F6)
- Depleted Dark Surface (F7)
- Redox Depressions (F8)
- Marl (F10) (LRR U)
- Depleted Ochric (F11) (MLRA 151)
- Iron-Manganese Masses (F12) (LRR O, P, T)
- Umbric Surface (F13) (LRR P, T, U)
- Delta Ochric (F17) (MLRA 151)
- Reduced Vertic (F18) (MLRA 150A, 150B)
- Piedmont Floodplain Soils (F19) (MLRA 149A)
- Anomalous Bright Loamy Soils (F20) (MLRA 149A, 153C, 153D)

- 1 cm Muck (A9) (LRR O)
- 2 cm Muck (A10) (LRR S)
- Reduced Vertic (F18) (outside MLRA 150A,B)
- Piedmont Floodplain Soils (F19) (LRR P, S, T)
- Anomalous Bright Loamy Soils (F20) (MLRA 153B)
- Red Parent Material (TF2)
- Very Shallow Dark Surface (TF12)
- Other (Explain in Remarks)

³Indicators of hydrophytic vegetation and wetland hydrology must be present, unless disturbed or problematic.

Restrictive Layer (if observed):

Type: NA
 Depth (inches): NA

Hydric Soil Present? Yes No

Remarks:

Hydric soils criteria met.



Wetland data point wsol030f_w facing north



Wetland data point wsol030f_w facing south



Wetland data point wsol030f_w soil sample

WETLAND DETERMINATION DATA FORM – Atlantic and Gulf Coastal Plain Region

Project/Site: SE Reliability Project City/County: NA/Southampton Sampling Date: 08/27/2014
 Applicant/Owner: Dominion Transmission State: VA Sampling Point: WS02030-U
 Investigator(s): W. Medlin, R. Sheridan Section, Township, Range: NA
 Landform (hillslope, terrace, etc.): hillslope Local relief (concave, convex, none): Convex Slope (%): 3-6
 Subregion (LRR or MLRA): LRR T Lat: 36.631341059 Long: -76.996206571 Datum: NAD 1983
 Soil Map Unit Name: State fine sandy loam, 0 to 2% slopes, very rarely flooded NWI classification: NA
 Are climatic / hydrologic conditions on the site typical for this time of year? Yes No (If no, explain in Remarks.)
 Are Vegetation , Soil , or Hydrology significantly disturbed? Are "Normal Circumstances" present? Yes No
 Are Vegetation , Soil , or Hydrology naturally problematic? (If needed, explain any answers in Remarks.)

SUMMARY OF FINDINGS – Attach site map showing sampling point locations, transects, important features, etc.

Hydrophytic Vegetation Present? Yes <input checked="" type="checkbox"/> No <input type="checkbox"/> Hydric Soil Present? Yes <input type="checkbox"/> No <input checked="" type="checkbox"/> Wetland Hydrology Present? Yes <input type="checkbox"/> No <input checked="" type="checkbox"/>	Is the Sampled Area within a Wetland? Yes <input type="checkbox"/> No <input checked="" type="checkbox"/>
Remarks: <u>This area is an upland hillslope/floodplain terrace. All 3 criteria are not met. Area is not a wetland.</u> <u>PHOTOS # 100 - ⁰⁹⁷³0977 to 0977 Soils, N, E, S, W (WLM Camera)</u>	

HYDROLOGY

Wetland Hydrology Indicators: Primary Indicators (minimum of one is required; check all that apply)		Secondary Indicators (minimum of two required)	
<input type="checkbox"/> Surface Water (A1) <input type="checkbox"/> High Water Table (A2) <input type="checkbox"/> Saturation (A3) <input type="checkbox"/> Water Marks (B1) <input type="checkbox"/> Sediment Deposits (B2) <input type="checkbox"/> Drift Deposits (B3) <input type="checkbox"/> Algal Mat or Crust (B4) <input type="checkbox"/> Iron Deposits (B5) <input type="checkbox"/> Inundation Visible on Aerial Imagery (B7) <input type="checkbox"/> Water-Stained Leaves (B9)	<input type="checkbox"/> Aquatic Fauna (B13) <input type="checkbox"/> Marl Deposits (B15) (LRR U) <input type="checkbox"/> Hydrogen Sulfide Odor (C1) <input type="checkbox"/> Oxidized Rhizospheres along Living Roots (C3) <input type="checkbox"/> Presence of Reduced Iron (C4) <input type="checkbox"/> Recent Iron Reduction in Tilled Soils (C6) <input type="checkbox"/> Thin Muck Surface (C7) <input type="checkbox"/> Other (Explain in Remarks)	<input type="checkbox"/> Surface Soil Cracks (B6) <input type="checkbox"/> Sparsely Vegetated Concave Surface (B8) <input type="checkbox"/> Drainage Patterns (B10) <input type="checkbox"/> Moss Trim Lines (B16) <input type="checkbox"/> Dry-Season Water Table (C2) <input type="checkbox"/> Crayfish Burrows (C8) <input type="checkbox"/> Saturation Visible on Aerial Imagery (C9) <input type="checkbox"/> Geomorphic Position (D2) <input type="checkbox"/> Shallow Aquitard (D3) <input type="checkbox"/> FAC-Neutral Test (D5) <input type="checkbox"/> Sphagnum moss (D8) (LRR T, U)	
Field Observations: Surface Water Present? Yes <input type="checkbox"/> No <input checked="" type="checkbox"/> Depth (inches): <u>NA</u> Water Table Present? Yes <input type="checkbox"/> No <input checked="" type="checkbox"/> Depth (inches): <u>NA</u> Saturation Present? (includes capillary fringe) Yes <input type="checkbox"/> No <input checked="" type="checkbox"/> Depth (inches): <u>NA</u>		Wetland Hydrology Present? Yes <input type="checkbox"/> No <input checked="" type="checkbox"/>	
Describe Recorded Data (stream gauge, monitoring well, aerial photos, previous inspections), if available: <u>NA</u>			
Remarks: <u>Hydrology criteria is not met.</u>			

VEGETATION (Five Strata) – Use scientific names of plants.

Sampling Point: WS0L030-U

Tree Stratum (Plot size: <u>30 ft</u>)	Absolute % Cover	Dominant Species?	Indicator Status
1. <u>Quercus nigra</u>	<u>55</u>	<u>Y</u>	<u>FAC</u>
2. <u>Carya tomentosa</u>	<u>15</u>	<u>Y</u>	<u>NI</u>
3. _____	_____	_____	_____
4. _____	_____	_____	_____
5. _____	_____	_____	_____
6. _____	_____	_____	_____

70 = Total Cover

50% of total cover: 35 20% of total cover: 14

Sapling Stratum (Plot size: <u>15 ft</u>)	Absolute % Cover	Dominant Species?	Indicator Status
1. <u>Ilex opaca</u>	<u>20</u>	<u>Y</u>	<u>FAC</u>
2. <u>Carpinus caroliniana</u>	<u>20</u>	<u>Y</u>	<u>FAC</u>
3. _____	_____	_____	_____
4. _____	_____	_____	_____
5. _____	_____	_____	_____
6. _____	_____	_____	_____

40 = Total Cover

50% of total cover: 20 20% of total cover: 8

Shrub Stratum (Plot size: <u>15 ft</u>)	Absolute % Cover	Dominant Species?	Indicator Status
1. <u>Ilex opaca</u>	<u>15</u>	<u>Y</u>	<u>FAC</u>
2. <u>Vaccinium elliotii</u>	<u>10</u>	<u>Y</u>	<u>FACW</u>
3. _____	_____	_____	_____
4. _____	_____	_____	_____
5. _____	_____	_____	_____
6. _____	_____	_____	_____

25 = Total Cover

50% of total cover: 12.5 20% of total cover: 5

Herb Stratum (Plot size: <u>10 ft</u>)	Absolute % Cover	Dominant Species?	Indicator Status
1. <u>Chasmanthium sessiliflorum</u>	<u>10</u>	<u>Y</u>	<u>FAC</u>
2. <u>Dichanthelium laxiflorum</u>	<u>5</u>	<u>Y</u>	<u>FAC</u>
3. <u>Ilex opaca</u>	<u>5</u>	<u>Y</u>	<u>FAC</u>
4. _____	_____	_____	_____
5. _____	_____	_____	_____
6. _____	_____	_____	_____
7. _____	_____	_____	_____
8. _____	_____	_____	_____
9. _____	_____	_____	_____
10. _____	_____	_____	_____
11. _____	_____	_____	_____

20 = Total Cover

50% of total cover: 10 20% of total cover: 4

Woody Vine Stratum (Plot size: <u>30 ft</u>)	Absolute % Cover	Dominant Species?	Indicator Status
1. <u>Smilax bona-nox</u>	<u>5</u>	<u>Y</u>	<u>FAC</u>
2. _____	_____	_____	_____
3. _____	_____	_____	_____
4. _____	_____	_____	_____
5. _____	_____	_____	_____

5 = Total Cover

50% of total cover: 2.5 20% of total cover: 1

Dominance Test worksheet:

Number of Dominant Species That Are OBL, FACW, or FAC: 9 (A)

Total Number of Dominant Species Across All Strata: 10 (B)

Percent of Dominant Species That Are OBL, FACW, or FAC: 90% (A/B)

Prevalence Index worksheet:

Total % Cover of:	Multiply by:
OBL species <u>0</u>	x 1 = <u>0</u>
FACW species <u>10</u>	x 2 = <u>20</u>
FAC species <u>135</u>	x 3 = <u>405</u>
FACU species <u>0</u>	x 4 = <u>0</u>
UPL species <u>0</u>	x 5 = <u>0</u>
Column Totals: <u>145</u> (A)	<u>425</u> (B)

Prevalence Index = B/A = 2.93

- Hydrophytic Vegetation Indicators:**
- 1 - Rapid Test for Hydrophytic Vegetation
 - 2 - Dominance Test is >50%
 - 3 - Prevalence Index is ≤3.0¹
 - Problematic Hydrophytic Vegetation¹ (Explain)
- ¹Indicators of hydric soil and wetland hydrology must be present, unless disturbed or problematic.

Definitions of Five Vegetation Strata:

Tree – Woody plants, excluding woody vines, approximately 20 ft (6 m) or more in height and 3 in. (7.6 cm) or larger in diameter at breast height (DBH).

Sapling – Woody plants, excluding woody vines, approximately 20 ft (6 m) or more in height and less than 3 in. (7.6 cm) DBH.

Shrub – Woody plants, excluding woody vines, approximately 3 to 20 ft (1 to 6 m) in height.

Herb – All herbaceous (non-woody) plants, including herbaceous vines, regardless of size, and woody plants, except woody vines, less than approximately 3 ft (1 m) in height.

Woody vine – All woody vines, regardless of height.

Hydrophytic Vegetation Present? Yes No

Remarks: (If observed, list morphological adaptations below).
Hydrophytic vegetation criteria met.

SOIL

Sampling Point: WS01030_0

Profile Description: (Describe to the depth needed to document the indicator or confirm the absence of indicators.)

Depth (inches)	Matrix		Redox Features				Texture	Remarks
	Color (moist)	%	Color (moist)	%	Type ¹	Loc ²		
0-14	10YR 3/3	100	-	-	-	-	Sandy loam	
14-20	10YR 5/6	100	-	-	-	-	loamy sand	

¹Type: C=Concentration, D=Depletion, RM=Reduced Matrix, MS=Masked Sand Grains.

²Location: PL=Pore Lining, M=Matrix.

Hydric Soil Indicators: (Applicable to all LRRs, unless otherwise noted.)

- Histosol (A1)
- Histic Epipedon (A2)
- Black Histic (A3)
- Hydrogen Sulfide (A4)
- Stratified Layers (A5)
- Organic Bodies (A6) (LRR P, T, U)
- 5 cm Mucky Mineral (A7) (LRR P, T, U)
- Muck Presence (A8) (LRR U)
- 1 cm Muck (A9) (LRR P, T)
- Depleted Below Dark Surface (A11)
- Thick Dark Surface (A12)
- Coast Prairie Redox (A16) (MLRA 150A)
- Sandy Mucky Mineral (S1) (LRR O, S)
- Sandy Gleyed Matrix (S4)
- Sandy Redox (S5)
- Stripped Matrix (S6)
- Dark Surface (S7) (LRR P, S, T, U)

- Polyvalue Below Surface (S8) (LRR S, T, U)
- Thin Dark Surface (S9) (LRR S, T, U)
- Loamy Mucky Mineral (F1) (LRR O)
- Loamy Gleyed Matrix (F2)
- Depleted Matrix (F3)
- Redox Dark Surface (F6)
- Depleted Dark Surface (F7)
- Redox Depressions (F8)
- Marl (F10) (LRR U)
- Depleted Ochric (F11) (MLRA 151)
- Iron-Manganese Masses (F12) (LRR O, P, T)
- Umbric Surface (F13) (LRR P, T, U)
- Delta Ochric (F17) (MLRA 151)
- Reduced Vertic (F18) (MLRA 150A, 150B)
- Piedmont Floodplain Soils (F19) (MLRA 149A)
- Anomalous Bright Loamy Soils (F20) (MLRA 149A, 153C, 153D)

Indicators for Problematic Hydric Soils³:

- 1 cm Muck (A9) (LRR O)
- 2 cm Muck (A10) (LRR S)
- Reduced Vertic (F18) (outside MLRA 150A,B)
- Piedmont Floodplain Soils (F19) (LRR P, S, T)
- Anomalous Bright Loamy Soils (F20) (MLRA 153B)
- Red Parent Material (TF2)
- Very Shallow Dark Surface (TF12)
- Other (Explain in Remarks)

³Indicators of hydrophytic vegetation and wetland hydrology must be present, unless disturbed or problematic.

Restrictive Layer (if observed):

Type: NA
 Depth (inches): NA

Hydric Soil Present? Yes No

Remarks:

Hydric soils criteria is not met.



Upland data point wsol030_u facing south



Upland data point wsol030_u facing west



Upland data point wsol030_u soil sample

WETLAND DETERMINATION DATA FORM – Atlantic and Gulf Coastal Plain Region

Project/Site: Atlantic Coast Pipeline City/County: Southampton Sampling Date: 12/3/2014
 Applicant/Owner: Dominion State: VA Sampling Point: wsoa019s_w
 Investigator(s): GB, RL Section, Township, Range: No PLSS in this area
 Landform (hillslope, terrace, etc.): floodplain Local relief (concave, convex, none): microtopography Slope (%): 1
 Subregion (LRR or MLRA): T Lat: 36.63356731 Long: -76.995161 Datum: WGS 1984
 Soil Map Unit Name: Chewacla loam, 0 to 2 percent slopes, frequently flooded NWI classification: PSS1/FO1C

Are climatic / hydrologic conditions on the site typical for this time of year? Yes No (If no, explain in Remarks.)
 Are Vegetation , Soil , or Hydrology significantly disturbed? Are "Normal Circumstances" present? Yes No
 Are Vegetation , Soil , or Hydrology naturally problematic? (If needed, explain any answers in Remarks.)

SUMMARY OF FINDINGS – Attach site map showing sampling point locations, transects, important features, etc.

Hydrophytic Vegetation Present? Yes <input checked="" type="checkbox"/> No <input type="checkbox"/> Hydric Soil Present? Yes <input checked="" type="checkbox"/> No <input type="checkbox"/> Wetland Hydrology Present? Yes <input checked="" type="checkbox"/> No <input type="checkbox"/>	Is the Sampled Area within a Wetland? Yes <input checked="" type="checkbox"/> No <input type="checkbox"/>
Remarks: Wetland data point for a saturated to seasonally flooded PSS wetland located on floodplain of the Nottoway River; area was clear cut in the last 5 years; receives backwater hydrology via breach in natural levee of river.	

HYDROLOGY

Wetland Hydrology Indicators: <u>Primary Indicators (minimum of one is required; check all that apply)</u> <input type="checkbox"/> Surface Water (A1) <input type="checkbox"/> Aquatic Fauna (B13) <input checked="" type="checkbox"/> High Water Table (A2) <input type="checkbox"/> Marl Deposits (B15) (LRR U) <input checked="" type="checkbox"/> Saturation (A3) <input type="checkbox"/> Hydrogen Sulfide Odor (C1) <input type="checkbox"/> Water Marks (B1) <input type="checkbox"/> Oxidized Rhizospheres along Living Roots (C3) <input type="checkbox"/> Sediment Deposits (B2) <input type="checkbox"/> Presence of Reduced Iron (C4) <input type="checkbox"/> Drift Deposits (B3) <input type="checkbox"/> Recent Iron Reduction in Tilled Soils (C6) <input type="checkbox"/> Algal Mat or Crust (B4) <input checked="" type="checkbox"/> Thin Muck Surface (C7) <input type="checkbox"/> Iron Deposits (B5) <input type="checkbox"/> Other (Explain in Remarks) <input type="checkbox"/> Inundation Visible on Aerial Imagery (B7) <input type="checkbox"/> Water-Stained Leaves (B9)	<u>Secondary Indicators (minimum of two required)</u> <input type="checkbox"/> Surface Soil Cracks (B6) <input type="checkbox"/> Sparsely Vegetated Concave Surface (B8) <input checked="" type="checkbox"/> Drainage Patterns (B10) <input type="checkbox"/> Moss Trim Lines (B16) <input type="checkbox"/> Dry-Season Water Table (C2) <input type="checkbox"/> Crayfish Burrows (C8) <input type="checkbox"/> Saturation Visible on Aerial Imagery (C9) <input type="checkbox"/> Geomorphic Position (D2) <input type="checkbox"/> Shallow Aquitard (D3) <input checked="" type="checkbox"/> FAC-Neutral Test (D5) <input type="checkbox"/> Sphagnum moss (D8) (LRR T, U)
Field Observations: Surface Water Present? Yes <input type="checkbox"/> No <input checked="" type="checkbox"/> Depth (inches): _____ Water Table Present? Yes <input checked="" type="checkbox"/> No <input type="checkbox"/> Depth (inches): <u>5</u> Saturation Present? Yes <input checked="" type="checkbox"/> No <input type="checkbox"/> Depth (inches): <u>1</u> (includes capillary fringe)	Wetland Hydrology Present? Yes <input checked="" type="checkbox"/> No <input type="checkbox"/>
Describe Recorded Data (stream gauge, monitoring well, aerial photos, previous inspections), if available:	
Remarks:	

VEGETATION (Four Strata) – Use scientific names of plants.

Sampling Point: wsoa019s_w

Tree Stratum (Plot size: <u>30</u>)	Absolute % Cover	Dominant Species?	Indicator Status																	
1. <u><i>Taxodium distichum</i></u>	5	Yes	OBL	Dominance Test worksheet: Number of Dominant Species That Are OBL, FACW, or FAC: <u>9</u> (A) Total Number of Dominant Species Across All Strata: <u>10</u> (B) Percent of Dominant Species That Are OBL, FACW, or FAC: <u>90</u> (A/B)																
2. <u><i>Fraxinus pennsylvanica</i></u>	5	Yes	FACW																	
3. _____																				
4. _____																				
5. _____																				
6. _____																				
7. _____																				
8. _____																				
10 = Total Cover																				
50% of total cover: <u>5</u>	20% of total cover: <u>2</u>			Prevalence Index worksheet: <table style="width: 100%; border-collapse: collapse;"> <tr> <td style="width: 50%; text-align: right;">Total % Cover of:</td> <td style="width: 50%; text-align: left;">Multiply by:</td> </tr> <tr> <td>OBL species <u>88</u></td> <td>x 1 = <u>88</u></td> </tr> <tr> <td>FACW species <u>20</u></td> <td>x 2 = <u>40</u></td> </tr> <tr> <td>FAC species <u>31</u></td> <td>x 3 = <u>93</u></td> </tr> <tr> <td>FACU species <u>10</u></td> <td>x 4 = <u>40</u></td> </tr> <tr> <td>UPL species <u>0</u></td> <td>x 5 = <u>0</u></td> </tr> <tr> <td>Column Totals: <u>149</u> (A)</td> <td><u>261</u> (B)</td> </tr> <tr> <td colspan="2" style="text-align: center;">Prevalence Index = B/A = <u>1.75</u></td> </tr> </table>	Total % Cover of:	Multiply by:	OBL species <u>88</u>	x 1 = <u>88</u>	FACW species <u>20</u>	x 2 = <u>40</u>	FAC species <u>31</u>	x 3 = <u>93</u>	FACU species <u>10</u>	x 4 = <u>40</u>	UPL species <u>0</u>	x 5 = <u>0</u>	Column Totals: <u>149</u> (A)	<u>261</u> (B)	Prevalence Index = B/A = <u>1.75</u>	
Total % Cover of:	Multiply by:																			
OBL species <u>88</u>	x 1 = <u>88</u>																			
FACW species <u>20</u>	x 2 = <u>40</u>																			
FAC species <u>31</u>	x 3 = <u>93</u>																			
FACU species <u>10</u>	x 4 = <u>40</u>																			
UPL species <u>0</u>	x 5 = <u>0</u>																			
Column Totals: <u>149</u> (A)	<u>261</u> (B)																			
Prevalence Index = B/A = <u>1.75</u>																				
Sapling/Shrub Stratum (Plot size: <u>15</u>)																				
1. <u><i>Fraxinus pennsylvanica</i></u>	10	Yes	FACW																	
2. <u><i>Betula nigra</i></u>	5	Yes	FACW																	
3. <u><i>Liquidambar styraciflua</i></u>	5	Yes	FAC																	
4. <u><i>Salix nigra</i></u>	5	Yes	OBL																	
5. <u><i>Acer rubrum</i></u>	4	No	FAC																	
6. <u><i>Carpinus caroliniana</i></u>	4	No	FAC																	
7. <u><i>Pinus taeda</i></u>	3	No	FAC																	
8. _____																				
36 = Total Cover																				
50% of total cover: <u>18</u>	20% of total cover: <u>7.2</u>																			
Herb Stratum (Plot size: <u>5</u>)																				
1. <u><i>Scirpus cyperinus</i></u>	40	Yes	OBL																	
2. <u><i>Carex comosa</i></u>	20	Yes	OBL																	
3. <u><i>Juncus effusus</i></u>	10	No	OBL																	
4. <u><i>Hibiscus coccineus</i></u>	8	No	OBL																	
5. _____																				
6. _____																				
7. _____																				
8. _____																				
9. _____																				
10. _____																				
11. _____																				
12. _____																				
78 = Total Cover																				
50% of total cover: <u>39</u>	20% of total cover: <u>15.6</u>																			
Woody Vine Stratum (Plot size: <u>30</u>)																				
1. <u><i>Smilax rotundifolia</i></u>	15	Yes	FAC																	
2. <u><i>Lonicera japonica</i></u>	10	Yes	FACU																	
3. _____																				
4. _____																				
5. _____																				
25 = Total Cover																				
50% of total cover: <u>12.5</u>	20% of total cover: <u>5</u>																			
Remarks: (If observed, list morphological adaptations below).																				

Hydrophytic Vegetation Indicators:
 1 - Rapid Test for Hydrophytic Vegetation
 2 - Dominance Test is >50%
 3 - Prevalence Index is ≤3.0¹
 Problematic Hydrophytic Vegetation¹ (Explain)

¹Indicators of hydric soil and wetland hydrology must be present, unless disturbed or problematic.

Definitions of Four Vegetation Strata:

Tree – Woody plants, excluding vines, 3 in. (7.6 cm) or more in diameter at breast height (DBH), regardless of height.

Sapling/Shrub – Woody plants, excluding vines, less than 3 in. DBH and greater than 3.28 ft (1 m) tall.

Herb – All herbaceous (non-woody) plants, regardless of size, and woody plants less than 3.28 ft tall.

Woody vine – All woody vines greater than 3.28 ft in height.

Hydrophytic Vegetation Present? Yes No

SOIL

Sampling Point: wsoa019s_w

Profile Description: (Describe to the depth needed to document the indicator or confirm the absence of indicators.)

Depth (inches)	Matrix		Redox Features				Texture	Remarks
	Color (moist)	%	Color (moist)	%	Type ¹	Loc ²		
0-4	10YR 2/2	100					SIL	muck layer
4-14	10YR 6/3	85	10YR 5/6	15	C	M	LS	
14-20	10YR 4/1	94	7.5YR 4/6	6	C	PL/M	FSL	

¹Type: C=Concentration, D=Depletion, RM=Reduced Matrix, MS=Masked Sand Grains.

²Location: PL=Pore Lining, M=Matrix.

Hydric Soil Indicators: (Applicable to all LRRs, unless otherwise noted.)

- Histosol (A1)
- Histic Epipedon (A2)
- Black Histic (A3)
- Hydrogen Sulfide (A4)
- Stratified Layers (A5)
- Organic Bodies (A6) **(LRR P, T, U)**
- 5 cm Mucky Mineral (A7) **(LRR P, T, U)**
- Muck Presence (A8) **(LRR U)**
- 1 cm Muck (A9) **(LRR P, T)**
- Depleted Below Dark Surface (A11)
- Thick Dark Surface (A12)
- Coast Prairie Redox (A16) **(MLRA 150A)**
- Sandy Mucky Mineral (S1) **(LRR O, S)**
- Sandy Gleyed Matrix (S4)
- Sandy Redox (S5)
- Stripped Matrix (S6)
- Dark Surface (S7) **(LRR P, S, T, U)**

- Polyvalue Below Surface (S8) **(LRR S, T, U)**
- Thin Dark Surface (S9) **(LRR S, T, U)**
- Loamy Mucky Mineral (F1) **(LRR O)**
- Loamy Gleyed Matrix (F2)
- Depleted Matrix (F3)
- Redox Dark Surface (F6)
- Depleted Dark Surface (F7)
- Redox Depressions (F8)
- Marl (F10) **(LRR U)**
- Depleted Ochric (F11) **(MLRA 151)**
- Iron-Manganese Masses (F12) **(LRR O, P, T)**
- Umbric Surface (F13) **(LRR P, T, U)**
- Delta Ochric (F17) **(MLRA 151)**
- Reduced Vertic (F18) **(MLRA 150A, 150B)**
- Piedmont Floodplain Soils (F19) **(MLRA 149A)**
- Anomalous Bright Loamy Soils (F20) **(MLRA 149A, 153C, 153D)**

Indicators for Problematic Hydric Soils³:

- 1 cm Muck (A9) **(LRR O)**
- 2 cm Muck (A10) **(LRR S)**
- Reduced Vertic (F18) **(outside MLRA 150A,B)**
- Piedmont Floodplain Soils (F19) **(LRR P, S, T)**
- Anomalous Bright Loamy Soils (F20) **(MLRA 153B)**
- Red Parent Material (TF2)
- Very Shallow Dark Surface (TF12)
- Other (Explain in Remarks)

³Indicators of hydrophytic vegetation and wetland hydrology must be present, unless disturbed or problematic.

Restrictive Layer (if observed):

Type: none
 Depth (inches): _____

Hydric Soil Present? Yes No

Remarks:



Photo 1
Wetland data point wsoa019s_w facing south



Photo 2
Wetland data point wsoa019s_w facing west

WETLAND DETERMINATION DATA FORM – Atlantic and Gulf Coastal Plain Region

Project/Site: Atlantic Coast Pipeline City/County: Southampton Sampling Date: 12/3/2014
 Applicant/Owner: Dominion State: VA Sampling Point: wsoa019_u
 Investigator(s): GB, RL Section, Township, Range: No PLSS in this area
 Landform (hillslope, terrace, etc.): natural levee Local relief (concave, convex, none): convex Slope (%): 2
 Subregion (LRR or MLRA): T Lat: 36.63361285 Long: -76.99529314 Datum: WGS 1984
 Soil Map Unit Name: Chewacla loam, 0 to 2 percent slopes, frequently flooded NWI classification: None

Are climatic / hydrologic conditions on the site typical for this time of year? Yes No (If no, explain in Remarks.)
 Are Vegetation , Soil , or Hydrology significantly disturbed? Are "Normal Circumstances" present? Yes No
 Are Vegetation , Soil , or Hydrology naturally problematic? (If needed, explain any answers in Remarks.)

SUMMARY OF FINDINGS – Attach site map showing sampling point locations, transects, important features, etc.

Hydrophytic Vegetation Present? Yes <input checked="" type="checkbox"/> No <input type="checkbox"/> Hydric Soil Present? Yes <input type="checkbox"/> No <input checked="" type="checkbox"/> Wetland Hydrology Present? Yes <input type="checkbox"/> No <input checked="" type="checkbox"/>	Is the Sampled Area within a Wetland? Yes <input type="checkbox"/> No <input checked="" type="checkbox"/>
Remarks: Upland data point taken on the natural levee of Nottoway River for a saturated to seasonally flooded PSS wetland located on the floodplain of river and fed by a breach in levee.	

HYDROLOGY

Wetland Hydrology Indicators: <u>Primary Indicators (minimum of one is required; check all that apply)</u> <input type="checkbox"/> Surface Water (A1) <input type="checkbox"/> Aquatic Fauna (B13) <input type="checkbox"/> High Water Table (A2) <input type="checkbox"/> Marl Deposits (B15) (LRR U) <input type="checkbox"/> Saturation (A3) <input type="checkbox"/> Hydrogen Sulfide Odor (C1) <input type="checkbox"/> Water Marks (B1) <input type="checkbox"/> Oxidized Rhizospheres along Living Roots (C3) <input type="checkbox"/> Sediment Deposits (B2) <input type="checkbox"/> Presence of Reduced Iron (C4) <input type="checkbox"/> Drift Deposits (B3) <input type="checkbox"/> Recent Iron Reduction in Tilled Soils (C6) <input type="checkbox"/> Algal Mat or Crust (B4) <input type="checkbox"/> Thin Muck Surface (C7) <input type="checkbox"/> Iron Deposits (B5) <input type="checkbox"/> Other (Explain in Remarks) <input type="checkbox"/> Inundation Visible on Aerial Imagery (B7) <input type="checkbox"/> Water-Stained Leaves (B9)	<u>Secondary Indicators (minimum of two required)</u> <input type="checkbox"/> Surface Soil Cracks (B6) <input type="checkbox"/> Sparsely Vegetated Concave Surface (B8) <input type="checkbox"/> Drainage Patterns (B10) <input type="checkbox"/> Moss Trim Lines (B16) <input type="checkbox"/> Dry-Season Water Table (C2) <input type="checkbox"/> Crayfish Burrows (C8) <input type="checkbox"/> Saturation Visible on Aerial Imagery (C9) <input type="checkbox"/> Geomorphic Position (D2) <input type="checkbox"/> Shallow Aquitard (D3) <input type="checkbox"/> FAC-Neutral Test (D5) <input type="checkbox"/> Sphagnum moss (D8) (LRR T, U)
Field Observations: Surface Water Present? Yes <input type="checkbox"/> No <input checked="" type="checkbox"/> Depth (inches): _____ Water Table Present? Yes <input type="checkbox"/> No <input checked="" type="checkbox"/> Depth (inches): _____ Saturation Present? (includes capillary fringe) Yes <input type="checkbox"/> No <input checked="" type="checkbox"/> Depth (inches): _____	Wetland Hydrology Present? Yes <input type="checkbox"/> No <input checked="" type="checkbox"/>
Describe Recorded Data (stream gauge, monitoring well, aerial photos, previous inspections), if available:	
Remarks: insufficient hydrology indicators	

VEGETATION (Four Strata) – Use scientific names of plants.

Sampling Point: wsoa019_u

	Absolute % Cover	Dominant Species?	Indicator Status																						
Tree Stratum (Plot size: <u>30</u>)																									
1. <u>Liquidambar styraciflua</u>	15	Yes	FAC	Dominance Test worksheet: Number of Dominant Species That Are OBL, FACW, or FAC: <u>6</u> (A) Total Number of Dominant Species Across All Strata: <u>8</u> (B) Percent of Dominant Species That Are OBL, FACW, or FAC: <u>75</u> (A/B)																					
2. <u>Taxodium distichum</u>	10	Yes	OBL																						
3. _____																									
4. _____																									
5. _____																									
6. _____																									
7. _____																									
8. _____																									
_____ = Total Cover 50% of total cover: <u>12.5</u> 20% of total cover: <u>5</u>				Prevalence Index worksheet: <table style="width:100%; border:none;"> <tr> <td style="width:50%;"></td> <td style="width:25%; text-align:center;">Total % Cover of:</td> <td style="width:25%; text-align:center;">Multiply by:</td> </tr> <tr> <td>OBL species</td> <td style="text-align:center;"><u>14</u></td> <td style="text-align:center;">x 1 = <u>14</u></td> </tr> <tr> <td>FACW species</td> <td style="text-align:center;"><u>0</u></td> <td style="text-align:center;">x 2 = <u>0</u></td> </tr> <tr> <td>FAC species</td> <td style="text-align:center;"><u>114</u></td> <td style="text-align:center;">x 3 = <u>342</u></td> </tr> <tr> <td>FACU species</td> <td style="text-align:center;"><u>45</u></td> <td style="text-align:center;">x 4 = <u>180</u></td> </tr> <tr> <td>UPL species</td> <td style="text-align:center;"><u>0</u></td> <td style="text-align:center;">x 5 = <u>0</u></td> </tr> <tr> <td>Column Totals:</td> <td style="text-align:center;"><u>173</u> (A)</td> <td style="text-align:center;"><u>536</u> (B)</td> </tr> </table> Prevalence Index = B/A = <u>3.09</u>		Total % Cover of:	Multiply by:	OBL species	<u>14</u>	x 1 = <u>14</u>	FACW species	<u>0</u>	x 2 = <u>0</u>	FAC species	<u>114</u>	x 3 = <u>342</u>	FACU species	<u>45</u>	x 4 = <u>180</u>	UPL species	<u>0</u>	x 5 = <u>0</u>	Column Totals:	<u>173</u> (A)	<u>536</u> (B)
	Total % Cover of:	Multiply by:																							
OBL species	<u>14</u>	x 1 = <u>14</u>																							
FACW species	<u>0</u>	x 2 = <u>0</u>																							
FAC species	<u>114</u>	x 3 = <u>342</u>																							
FACU species	<u>45</u>	x 4 = <u>180</u>																							
UPL species	<u>0</u>	x 5 = <u>0</u>																							
Column Totals:	<u>173</u> (A)	<u>536</u> (B)																							
Sapling/Shrub Stratum (Plot size: <u>15</u>)																									
1. <u>Carpinus caroliniana</u>	10	Yes	FAC																						
2. <u>Ulmus alata</u>	5	Yes	FACU																						
3. <u>Liquidambar styraciflua</u>	4	No	FAC																						
4. <u>Quercus lyrata</u>	4	No	OBL																						
5. _____																									
6. _____																									
7. _____																									
8. _____																									
_____ = Total Cover 50% of total cover: <u>11.5</u> 20% of total cover: <u>4.6</u>				Hydrophytic Vegetation Indicators: <input type="checkbox"/> 1 - Rapid Test for Hydrophytic Vegetation <input checked="" type="checkbox"/> 2 - Dominance Test is >50% <input type="checkbox"/> 3 - Prevalence Index is ≤3.0 ¹ <input type="checkbox"/> Problematic Hydrophytic Vegetation ¹ (Explain)																					
Herb Stratum (Plot size: <u>5</u>)																									
1. <u>Dichanthelium laxiflorum</u>	20	Yes	FAC																						
2. <u>Chasmanthium latifolium</u>	15	Yes	FAC																						
3. _____																									
4. _____																									
5. _____																									
6. _____																									
7. _____																									
8. _____																									
9. _____																									
10. _____																									
11. _____																									
12. _____																									
_____ = Total Cover 50% of total cover: <u>17.5</u> 20% of total cover: <u>7</u>				Definitions of Four Vegetation Strata: Tree – Woody plants, excluding vines, 3 in. (7.6 cm) or more in diameter at breast height (DBH), regardless of height. Sapling/Shrub – Woody plants, excluding vines, less than 3 in. DBH and greater than 3.28 ft (1 m) tall. Herb – All herbaceous (non-woody) plants, regardless of size, and woody plants less than 3.28 ft tall. Woody vine – All woody vines greater than 3.28 ft in height.																					
Woody Vine Stratum (Plot size: <u>30</u>)																									
1. <u>Lonicera japonica</u>	40	Yes	FACU																						
2. <u>Smilax rotundifolia</u>	40	Yes	FAC																						
3. <u>Bignonia capreolata</u>	10	No	FAC																						
4. _____																									
5. _____																									
_____ = Total Cover 50% of total cover: <u>45</u> 20% of total cover: <u>18</u>					Hydrophytic Vegetation Present? Yes <input checked="" type="checkbox"/> No <input type="checkbox"/>																				
Remarks: (If observed, list morphological adaptations below).																									

SOIL

Sampling Point: wsoa019_u

Profile Description: (Describe to the depth needed to document the indicator or confirm the absence of indicators.)

Depth (inches)	Matrix		Redox Features				Texture	Remarks
	Color (moist)	%	Color (moist)	%	Type ¹	Loc ²		
0-6	10YR 4/3	95	7.5YR 4/6	5	C	M	L	
6-13	10YR 6/2	45					L	
	10YR 6/3	55					L	
13-20	10YR 5/3	70	10YR 6/6	30	C	M	LS	

¹Type: C=Concentration, D=Depletion, RM=Reduced Matrix, MS=Masked Sand Grains.

²Location: PL=Pore Lining, M=Matrix.

Hydric Soil Indicators: (Applicable to all LRRs, unless otherwise noted.)

- Histosol (A1)
- Histic Epipedon (A2)
- Black Histic (A3)
- Hydrogen Sulfide (A4)
- Stratified Layers (A5)
- Organic Bodies (A6) **(LRR P, T, U)**
- 5 cm Mucky Mineral (A7) **(LRR P, T, U)**
- Muck Presence (A8) **(LRR U)**
- 1 cm Muck (A9) **(LRR P, T)**
- Depleted Below Dark Surface (A11)
- Thick Dark Surface (A12)
- Coast Prairie Redox (A16) **(MLRA 150A)**
- Sandy Mucky Mineral (S1) **(LRR O, S)**
- Sandy Gleyed Matrix (S4)
- Sandy Redox (S5)
- Stripped Matrix (S6)
- Dark Surface (S7) **(LRR P, S, T, U)**

- Polyvalue Below Surface (S8) **(LRR S, T, U)**
- Thin Dark Surface (S9) **(LRR S, T, U)**
- Loamy Mucky Mineral (F1) **(LRR O)**
- Loamy Gleyed Matrix (F2)
- Depleted Matrix (F3)
- Redox Dark Surface (F6)
- Depleted Dark Surface (F7)
- Redox Depressions (F8)
- Marl (F10) **(LRR U)**
- Depleted Ochric (F11) **(MLRA 151)**
- Iron-Manganese Masses (F12) **(LRR O, P, T)**
- Umbric Surface (F13) **(LRR P, T, U)**
- Delta Ochric (F17) **(MLRA 151)**
- Reduced Vertic (F18) **(MLRA 150A, 150B)**
- Piedmont Floodplain Soils (F19) **(MLRA 149A)**
- Anomalous Bright Loamy Soils (F20) **(MLRA 149A, 153C, 153D)**

Indicators for Problematic Hydric Soils³:

- 1 cm Muck (A9) **(LRR O)**
- 2 cm Muck (A10) **(LRR S)**
- Reduced Vertic (F18) **(outside MLRA 150A,B)**
- Piedmont Floodplain Soils (F19) **(LRR P, S, T)**
- Anomalous Bright Loamy Soils (F20) **(MLRA 153B)**
- Red Parent Material (TF2)
- Very Shallow Dark Surface (TF12)
- Other (Explain in Remarks)

³Indicators of hydrophytic vegetation and wetland hydrology must be present, unless disturbed or problematic.

Restrictive Layer (if observed):

Type: none
 Depth (inches): _____

Hydric Soil Present? Yes _____ No

Remarks:



Photo 1
Upland data point wsoa019_u facing west



Photo 2
Upland data point wsoa019_u facing north

WETLAND DETERMINATION DATA FORM – Atlantic and Gulf Coastal Plain Region

Project/Site: SE Reliability Project City/County: NA/Southampton Sampling Date: 08/27/14
 Applicant/Owner: Dominion Transmission State: VA Sampling Point: WSOLO29F-W
 Investigator(s): W. Medlin, R. Sheridan Section, Township, Range: NA
 Landform (hillslope, terrace, etc.): bottomland Swamp Local relief (concave, convex, none): Concave Slope (%): 0-1
 Subregion (LRR or MLRA): LRR T Lat: 36.631998932 Long: -76.994667778 Datum: NAD1983
 Soil Map Unit Name: Chenacula loam, 0 to 2% slopes, Frequently flooded NWI classification: PFO1E
 Are climatic / hydrologic conditions on the site typical for this time of year? Yes No (If no, explain in Remarks.)
 Are Vegetation , Soil , or Hydrology significantly disturbed? Are "Normal Circumstances" present? Yes No
 Are Vegetation , Soil , or Hydrology naturally problematic? (If needed, explain any answers in Remarks.)

SUMMARY OF FINDINGS – Attach site map showing sampling point locations, transects, important features, etc.

Hydrophytic Vegetation Present? Yes <input checked="" type="checkbox"/> No <input type="checkbox"/> Hydric Soil Present? Yes <input checked="" type="checkbox"/> No <input type="checkbox"/> Wetland Hydrology Present? Yes <input checked="" type="checkbox"/> No <input type="checkbox"/>	Is the Sampled Area within a Wetland? Yes <input checked="" type="checkbox"/> No <input type="checkbox"/>
Remarks: <u>This area is a bottomland cypress-tupelo swamp community w/in the floodplain of the Nottoway River. All 3 criteria are met. Area is a wetland.</u> <u>PHOTOS # 100 - 0958 to 0962 Soils, N, E, S, W (WLM camera)</u>	

HYDROLOGY

Wetland Hydrology Indicators:		Secondary Indicators (minimum of two required)
Primary Indicators (minimum of one is required; check all that apply)		
<input checked="" type="checkbox"/> Surface Water (A1)	<input type="checkbox"/> Aquatic Fauna (B13)	<input type="checkbox"/> Surface Soil Cracks (B6)
<input checked="" type="checkbox"/> High Water Table (A2)	<input type="checkbox"/> Marl Deposits (B15) (LRR U)	<input type="checkbox"/> Sparsely Vegetated Concave Surface (B8)
<input checked="" type="checkbox"/> Saturation (A3)	<input type="checkbox"/> Hydrogen Sulfide Odor (C1)	<input type="checkbox"/> Drainage Patterns (B10)
<input checked="" type="checkbox"/> Water Marks (B1)	<input checked="" type="checkbox"/> Oxidized Rhizospheres along Living Roots (C3)	<input type="checkbox"/> Moss Trim Lines (B16)
<input type="checkbox"/> Sediment Deposits (B2)	<input type="checkbox"/> Presence of Reduced Iron (C4)	<input type="checkbox"/> Dry-Season Water Table (C2)
<input checked="" type="checkbox"/> Drift Deposits (B3)	<input type="checkbox"/> Recent Iron Reduction in Tilled Soils (C6)	<input type="checkbox"/> Crayfish Burrows (C8)
<input type="checkbox"/> Algal Mat or Crust (B4)	<input type="checkbox"/> Thin Muck Surface (C7)	<input checked="" type="checkbox"/> Saturation Visible on Aerial Imagery (C9)
<input type="checkbox"/> Iron Deposits (B5)	<input checked="" type="checkbox"/> Other (Explain in Remarks)	<input checked="" type="checkbox"/> Geomorphic Position (D2)
<input type="checkbox"/> Inundation Visible on Aerial Imagery (B7)		<input type="checkbox"/> Shallow Aquitard (D3)
<input checked="" type="checkbox"/> Water-Stained Leaves (B9)		<input checked="" type="checkbox"/> FAC-Neutral Test (D5)
		<input type="checkbox"/> Sphagnum moss (D8) (LRR T, U)
Field Observations:		
Surface Water Present? Yes <input checked="" type="checkbox"/> No <input type="checkbox"/> Depth (inches): <u>0-2</u>	Wetland Hydrology Present? Yes <input checked="" type="checkbox"/> No <input type="checkbox"/>	
Water Table Present? Yes <input checked="" type="checkbox"/> No <input type="checkbox"/> Depth (inches): <u>0</u>		
Saturation Present? Yes <input checked="" type="checkbox"/> No <input type="checkbox"/> Depth (inches): <u>0</u> (includes capillary fringe)		
Describe Recorded Data (stream gauge, monitoring well, aerial photos, previous inspections), if available:		
Remarks: <u>Plant morphological adaptations (buttressed trunks, fluted root systems) observed. Hydrology criteria is met.</u>		

VEGETATION (Five Strata) – Use scientific names of plants.

Sampling Point: WScL029F-W

Tree Stratum (Plot size: <u>30 ft</u>)	Absolute % Cover	Dominant Species?	Indicator Status
1. <u>Acer rubrum</u>	<u>40</u>	<u>Y</u>	<u>FAC</u>
2. <u>Nyssa aquatica</u>	<u>40</u>	<u>Y</u>	<u>OBL</u>
3. <u>Taxodium distichum</u>	<u>25</u>	<u>Y</u>	<u>OBL</u>
4. <u>Liquidambar styraciflua</u>	<u>15</u>	<u>N</u>	<u>FAC</u>
5. _____	_____	_____	_____
6. _____	_____	_____	_____

120 = Total Cover
50% of total cover: 60 20% of total cover: 24

Sapling Stratum (Plot size: <u>15 ft</u>)	Absolute % Cover	Dominant Species?	Indicator Status
1. <u>Liquidambar styraciflua</u>	<u>15</u>	<u>Y</u>	<u>FAC</u>
2. <u>Nyssa aquatica</u>	<u>10</u>	<u>Y</u>	<u>OBL</u>
3. _____	_____	_____	_____
4. _____	_____	_____	_____
5. _____	_____	_____	_____
6. _____	_____	_____	_____

25 = Total Cover
50% of total cover: 12.5 20% of total cover: 5

Shrub Stratum (Plot size: <u>15 ft</u>)	Absolute % Cover	Dominant Species?	Indicator Status
1. <u>Taxodium distichum</u>	<u>25</u>	<u>Y</u>	<u>OBL</u>
2. <u>Liquidambar styraciflua</u>	<u>10</u>	<u>Y</u>	<u>FAC</u>
3. <u>Fraxinus caroliniana</u>	<u>5</u>	<u>N</u>	<u>OBL</u>
4. _____	_____	_____	_____
5. _____	_____	_____	_____
6. _____	_____	_____	_____

40 = Total Cover
50% of total cover: 20 20% of total cover: 8

Herb Stratum (Plot size: <u>10 ft</u>)	Absolute % Cover	Dominant Species?	Indicator Status
1. <u>Dulichium arundinaceum</u>	<u>40</u>	<u>Y</u>	<u>OBL</u>
2. <u>Carex lupulina</u>	<u>5</u>	<u>N</u>	<u>OBL</u>
3. <u>Carex typhina</u>	<u>5</u>	<u>N</u>	<u>OBL</u>
4. <u>Panicum hydrogiperoides</u>	<u>5</u>	<u>N</u>	<u>OBL</u>
5. _____	_____	_____	_____
6. _____	_____	_____	_____
7. _____	_____	_____	_____
8. _____	_____	_____	_____
9. _____	_____	_____	_____
10. _____	_____	_____	_____
11. _____	_____	_____	_____

55 = Total Cover
50% of total cover: 27.5 20% of total cover: 11

Woody Vine Stratum (Plot size: <u>30 ft</u>)	Absolute % Cover	Dominant Species?	Indicator Status
1. <u>Smilax rotundifolia</u>	<u>15</u>	<u>Y</u>	<u>FAC</u>
2. _____	_____	_____	_____
3. _____	_____	_____	_____
4. _____	_____	_____	_____
5. _____	_____	_____	_____

15 = Total Cover
50% of total cover: 7.5 20% of total cover: 3

Dominance Test worksheet:

Number of Dominant Species That Are OBL, FACW, or FAC: 4 (A)

Total Number of Dominant Species Across All Strata: 9 (B)

Percent of Dominant Species That Are OBL, FACW, or FAC: 100% (A/B)

Prevalence Index worksheet:

Total % Cover of:	Multiply by:
OBL species <u>160</u>	x 1 = <u>160</u>
FACW species <u>0</u>	x 2 = <u>0</u>
FAC species <u>95</u>	x 3 = <u>285</u>
FACU species <u>0</u>	x 4 = <u>0</u>
UPL species <u>0</u>	x 5 = <u>0</u>
Column Totals: <u>255</u> (A)	<u>445</u> (B)

Prevalence Index = B/A = 1.75

- Hydrophytic Vegetation Indicators:**
- 1 - Rapid Test for Hydrophytic Vegetation
 - 2 - Dominance Test is >50%
 - 3 - Prevalence Index is ≤3.0¹
 - Problematic Hydrophytic Vegetation¹ (Explain)
- ¹Indicators of hydric soil and wetland hydrology must be present, unless disturbed or problematic.

Definitions of Five Vegetation Strata:

Tree – Woody plants, excluding woody vines, approximately 20 ft (6 m) or more in height and 3 in. (7.6 cm) or larger in diameter at breast height (DBH).

Sapling – Woody plants, excluding woody vines, approximately 20 ft (6 m) or more in height and less than 3 in. (7.6 cm) DBH.

Shrub – Woody plants, excluding woody vines, approximately 3 to 20 ft (1 to 6 m) in height.

Herb – All herbaceous (non-woody) plants, including herbaceous vines, regardless of size, and woody plants, except woody vines, less than approximately 3 ft (1 m) in height.

Woody vine – All woody vines, regardless of height.

Hydrophytic Vegetation Present? Yes No

Remarks: (If observed, list morphological adaptations below).

Hydrophytic vegetation criteria met.

SOIL

Sampling Point: WS02029F-W

Profile Description: (Describe to the depth needed to document the indicator or confirm the absence of indicators.)

Depth (inches)	Matrix		Redox Features				Texture	Remarks
	Color (moist)	%	Color (moist)	%	Type ¹	Loc ²		
0-7	10YR 4/1	100	-	-	-	-	clay loam	
7-20	10YR 5/1	85	10YR 5/8	15	C	M/PL	clay loam	

¹Type: C=Concentration, D=Depletion, RM=Reduced Matrix, MS=Masked Sand Grains.

²Location: PL=Pore Lining, M=Matrix.

Hydric Soil Indicators: (Applicable to all LRRs, unless otherwise noted.)

Indicators for Problematic Hydric Soils³:

- Histosol (A1)
- Histic Epipedon (A2)
- Black Histic (A3)
- Hydrogen Sulfide (A4)
- Stratified Layers (A5)
- Organic Bodies (A6) (LRR P, T, U)
- 5 cm Mucky Mineral (A7) (LRR P, T, U)
- Muck Presence (A8) (LRR U)
- 1 cm Muck (A9) (LRR P, T)
- Depleted Below Dark Surface (A11)
- Thick Dark Surface (A12)
- Coast Prairie Redox (A16) (MLRA 150A)
- Sandy Mucky Mineral (S1) (LRR O, S)
- Sandy Gleyed Matrix (S4)
- Sandy Redox (S5)
- Stripped Matrix (S6)
- Dark Surface (S7) (LRR P, S, T, U)

- Polyvalue Below Surface (S8) (LRR S, T, U)
- Thin Dark Surface (S9) (LRR S, T, U)
- Loamy Mucky Mineral (F1) (LRR O)
- Loamy Gleyed Matrix (F2)
- Depleted Matrix (F3)
- Redox Dark Surface (F6)
- Depleted Dark Surface (F7)
- Redox Depressions (F8)
- Marl (F10) (LRR U)
- Depleted Ochric (F11) (MLRA 151)
- Iron-Manganese Masses (F12) (LRR O, P, T)
- Umbric Surface (F13) (LRR P, T, U)
- Delta Ochric (F17) (MLRA 151)
- Reduced Vertic (F18) (MLRA 150A, 150B)
- Piedmont Floodplain Soils (F19) (MLRA 149A)
- Anomalous Bright Loamy Soils (F20) (MLRA 149A, 153C, 153D)

- 1 cm Muck (A9) (LRR O)
- 2 cm Muck (A10) (LRR S)
- Reduced Vertic (F18) (outside MLRA 150A,B)
- Piedmont Floodplain Soils (F19) (LRR P, S, T)
- Anomalous Bright Loamy Soils (F20) (MLRA 153B)
- Red Parent Material (TF2)
- Very Shallow Dark Surface (TF12)
- Other (Explain in Remarks)

³Indicators of hydrophytic vegetation and wetland hydrology must be present, unless disturbed or problematic.

Restrictive Layer (if observed):

Type: NA
 Depth (inches): NA

Hydric Soil Present? Yes No

Remarks:

Hydric Soils criteria is met.



Wetland data point wsol029f_w facing east



Wetland data point wsol029f_w facing south



Wetland data point wsol029f_w soil sample

WETLAND DETERMINATION DATA FORM – Atlantic and Gulf Coastal Plain Region

Project/Site: SERP City/County: Southampton Sampling Date: 08/27/14
 Applicant/Owner: Dominion Transmission State: VA Sampling Point: WS010295
 Investigator(s): R. Sheridan, W. Medlin Section, Township, Range: NA
 Landform (hillslope, terrace, etc.): Floodplain Swamp Local relief (concave, convex, none): concave Slope (%): 0-2
 Subregion (LRR or MLRA): LRR T Lat: 36.632302647 Long: -76.993845405 Datum: NAD83
 Soil Map Unit Name: Cheswada loam, 0 to 2% slopes, frequently flooded NWI classification: PSS1/PFO1C
 Are climatic / hydrologic conditions on the site typical for this time of year? Yes No (If no, explain in Remarks.)
 Are Vegetation , Soil , or Hydrology significantly disturbed? Are "Normal Circumstances" present? Yes No
 Are Vegetation , Soil , or Hydrology naturally problematic? (If needed, explain any answers in Remarks.)

SUMMARY OF FINDINGS – Attach site map showing sampling point locations, transects, important features, etc.

Hydrophytic Vegetation Present? Yes <input checked="" type="checkbox"/> No <input type="checkbox"/> Hydric Soil Present? Yes <input checked="" type="checkbox"/> No <input type="checkbox"/> Wetland Hydrology Present? Yes <input checked="" type="checkbox"/> No <input type="checkbox"/>	Is the Sampled Area within a Wetland? Yes <input checked="" type="checkbox"/> No <input type="checkbox"/>
Remarks: <u>Area is located in a floodplain backwater swamp dominated shrubs/young saplings with a dense emergent vegetation understory.</u> <u>Photos: 100-0968 to 0972 Soils, N, E, S, W (WLM Camera)</u>	

HYDROLOGY

Wetland Hydrology Indicators: Primary Indicators (minimum of one is required; check all that apply)		Secondary Indicators (minimum of two required)	
<input checked="" type="checkbox"/> Surface Water (A1) <input checked="" type="checkbox"/> High Water Table (A2) <input checked="" type="checkbox"/> Saturation (A3) <input checked="" type="checkbox"/> Water Marks (B1) <input type="checkbox"/> Sediment Deposits (B2) <input type="checkbox"/> Drift Deposits (B3) <input type="checkbox"/> Algal Mat or Crust (B4) <input type="checkbox"/> Iron Deposits (B5) <input type="checkbox"/> Inundation Visible on Aerial Imagery (B7) <input checked="" type="checkbox"/> Water-Stained Leaves (B9)	<input checked="" type="checkbox"/> Aquatic Fauna (B13) <input type="checkbox"/> Marl Deposits (B15) (LRR U) <input type="checkbox"/> Hydrogen Sulfide Odor (C1) <input checked="" type="checkbox"/> Oxidized Rhizospheres along Living Roots (C3) <input type="checkbox"/> Presence of Reduced Iron (C4) <input type="checkbox"/> Recent Iron Reduction in Tilled Soils (C6) <input checked="" type="checkbox"/> Thin Muck Surface (C7) <input type="checkbox"/> Other (Explain in Remarks)	<input type="checkbox"/> Surface Soil Cracks (B6) <input type="checkbox"/> Sparsely Vegetated Concave Surface (B8) <input type="checkbox"/> Drainage Patterns (B10) <input type="checkbox"/> Moss Trim Lines (B16) <input checked="" type="checkbox"/> Dry-Season Water Table (C2) <input type="checkbox"/> Crayfish Burrows (C8) <input type="checkbox"/> Saturation Visible on Aerial Imagery (C9) <input checked="" type="checkbox"/> Geomorphic Position (D2) <input type="checkbox"/> Shallow Aquitard (D3) <input checked="" type="checkbox"/> FAC-Neutral Test (D5) <input type="checkbox"/> Sphagnum moss (D8) (LRR T, U)	
Field Observations: Surface Water Present? Yes <input checked="" type="checkbox"/> No <input type="checkbox"/> Depth (inches): <u>0-2</u> Water Table Present? Yes <input checked="" type="checkbox"/> No <input type="checkbox"/> Depth (inches): <u>0</u> Saturation Present? (includes capillary fringe) Yes <input checked="" type="checkbox"/> No <input type="checkbox"/> Depth (inches): <u>0</u>		Wetland Hydrology Present? Yes <input checked="" type="checkbox"/> No <input type="checkbox"/>	
Describe Recorded Data (stream gauge, monitoring well, aerial photos, previous inspections), if available: <u>NA</u>			
Remarks: <u>Hydrology criteria met.</u>			

VEGETATION (Five Strata) – Use scientific names of plants.

Sampling Point: WSOLO295.1

Tree Stratum (Plot size: <u>30 ft</u>)	Absolute % Cover	Dominant Species?	Indicator Status																	
1. <u>Quercus lyrata</u>	<u>10</u>	<u>Y</u>	<u>OBL</u>	Dominance Test worksheet: Number of Dominant Species That Are OBL, FACW, or FAC: <u>7</u> (A) Total Number of Dominant Species Across All Strata: <u>7</u> (B) Percent of Dominant Species That Are OBL, FACW, or FAC: <u>100%</u> (A/B)																
2. <u>Carya aquatica</u>	<u>5</u>	<u>Y</u>	<u>OBL</u>																	
3. _____																				
4. _____																				
5. _____																				
6. _____																				
$\sum 15 = \text{Total Cover}$ 50% of total cover: <u>7.5</u> 20% of total cover: <u>3</u>				Prevalence Index worksheet: <table style="width:100%; border-collapse: collapse;"> <thead> <tr> <th>Total % Cover of:</th> <th>Multiply by:</th> </tr> </thead> <tbody> <tr> <td>OBL species <u>135</u></td> <td>x 1 = <u>135</u></td> </tr> <tr> <td>FACW species <u>22</u></td> <td>x 2 = <u>44</u></td> </tr> <tr> <td>FAC species <u>50</u></td> <td>x 3 = <u>150</u></td> </tr> <tr> <td>FACU species <u>0</u></td> <td>x 4 = <u>0</u></td> </tr> <tr> <td>UPL species <u>0</u></td> <td>x 5 = <u>0</u></td> </tr> <tr> <td>Column Totals: <u>207</u> (A)</td> <td><u>329</u> (B)</td> </tr> <tr> <td colspan="2" style="text-align: center;">Prevalence Index = B/A = <u>1.59</u></td> </tr> </tbody> </table>	Total % Cover of:	Multiply by:	OBL species <u>135</u>	x 1 = <u>135</u>	FACW species <u>22</u>	x 2 = <u>44</u>	FAC species <u>50</u>	x 3 = <u>150</u>	FACU species <u>0</u>	x 4 = <u>0</u>	UPL species <u>0</u>	x 5 = <u>0</u>	Column Totals: <u>207</u> (A)	<u>329</u> (B)	Prevalence Index = B/A = <u>1.59</u>	
Total % Cover of:	Multiply by:																			
OBL species <u>135</u>	x 1 = <u>135</u>																			
FACW species <u>22</u>	x 2 = <u>44</u>																			
FAC species <u>50</u>	x 3 = <u>150</u>																			
FACU species <u>0</u>	x 4 = <u>0</u>																			
UPL species <u>0</u>	x 5 = <u>0</u>																			
Column Totals: <u>207</u> (A)	<u>329</u> (B)																			
Prevalence Index = B/A = <u>1.59</u>																				
Sapling Stratum (Plot size: <u>15 ft</u>)																				
1. <u>NA</u>	—	—	—																	
2. _____																				
3. _____																				
4. _____																				
5. _____																				
6. _____																				
$0 = \text{Total Cover}$ 50% of total cover: _____ 20% of total cover: _____																				
Shrub Stratum (Plot size: <u>15 ft</u>)																				
1. <u>Acer rubrum</u>	<u>45</u>	<u>Y</u>	<u>FAC</u>																	
2. <u>Salix nigra</u>	<u>20</u>	<u>Y</u>	<u>OBL</u>																	
3. <u>Liquidambar styraciflua</u>	<u>5</u>	<u>N</u>	<u>FAC</u>																	
4. <u>Populus heterophylla</u>	<u>5</u>	<u>N</u>	<u>OBL</u>																	
5. _____																				
6. _____																				
$\sum 75 = \text{Total Cover}$ 50% of total cover: <u>35</u> 20% of total cover: <u>14</u>																				
Herb Stratum (Plot size: <u>5 ft</u>)																				
1. <u>Saururus cernuus</u>	<u>55</u>	<u>Y</u>	<u>OBL</u>																	
2. <u>Scirpus cyperinus</u>	<u>40</u>	<u>Y</u>	<u>OBL</u>																	
3. <u>Carex intumescens</u>	<u>10</u>	<u>N</u>	<u>FACW</u>																	
4. <u>Sagittaria latifolia</u>	<u>5</u>	<u>N</u>	<u>OBL</u>																	
5. <u>Rhynchospora corniculata</u>	<u>2</u>	<u>N</u>	<u>FACW</u>																	
6. _____																				
7. _____																				
8. _____																				
9. _____																				
10. _____																				
11. _____																				
$\sum 112 = \text{Total Cover}$ 50% of total cover: <u>56</u> 20% of total cover: <u>22.4</u>																				
Woody Vine Stratum (Plot size: <u>30 ft</u>)																				
1. <u>Mikania scandens</u>	<u>10</u>	<u>Y</u>	<u>FACW</u>																	
2. _____																				
3. _____																				
4. _____																				
5. _____																				
$\sum 10 = \text{Total Cover}$ 50% of total cover: <u>5</u> 20% of total cover: <u>2</u>																				

- Hydrophytic Vegetation Indicators:**
- 1- Rapid Test for Hydrophytic Vegetation
 - 2- Dominance Test is >50%
 - 3- Prevalence Index is ≤3.0¹
 - Problematic Hydrophytic Vegetation¹ (Explain)

¹Indicators of hydric soil and wetland hydrology must be present, unless disturbed or problematic.

Definitions of Five Vegetation Strata:

Tree – Woody plants, excluding woody vines, approximately 20 ft (6 m) or more in height and 3 in. (7.6 cm) or larger in diameter at breast height (DBH).

Sapling – Woody plants, excluding woody vines, approximately 20 ft (6 m) or more in height and less than 3 in. (7.6 cm) DBH.

Shrub – Woody plants, excluding woody vines, approximately 3 to 20 ft (1 to 6 m) in height.

Herb – All herbaceous (non-woody) plants, including herbaceous vines, regardless of size, and woody plants, except woody vines, less than approximately 3 ft (1 m) in height.

Woody vine – All woody vines, regardless of height.

Hydrophytic Vegetation Present? Yes No

Remarks: (If observed, list morphological adaptations below).
Multiple trunks, oxidized rhizospheres
Hydrophytic vegetation criteria met.

SOIL

Sampling Point: WS010295..W

Profile Description: (Describe to the depth needed to document the indicator or confirm the absence of indicators.)

Depth (inches)	Matrix		Redox Features				Texture	Remarks
	Color (moist)	%	Color (moist)	%	Type ¹	Loc ²		
0-2	10YR 4/1	90	10YR 4/6	10	C	M	Clay loam	Mucky Mineral
2-20	10YR 5/1	75	10YR 5/8	25	C	M/pe	Clay	

¹Type: C=Concentration, D=Depletion, RM=Reduced Matrix, MS=Masked Sand Grains.

²Location: PL=Pore Lining, M=Matrix.

Hydric Soil Indicators: (Applicable to all LRRs, unless otherwise noted.)

Indicators for Problematic Hydric Soils³:

- Histosol (A1)
- Histic Epipedon (A2)
- Black Histic (A3)
- Hydrogen Sulfide (A4)
- Stratified Layers (A5)
- Organic Bodies (A6) (LRR P, T, U)
- 5 cm Mucky Mineral (A7) (LRR P, T, U)
- Muck Presence (A8) (LRR U)
- 1 cm Muck (A9) (LRR P, T)
- Depleted Below Dark Surface (A11)
- Thick Dark Surface (A12)
- Coast Prairie Redox (A16) (MLRA 150A)
- Sandy Mucky Mineral (S1) (LRR O, S)
- Sandy Gleyed Matrix (S4)
- Sandy Redox (S5)
- Stripped Matrix (S6)
- Dark Surface (S7) (LRR P, S, T, U)

- Polyvalue Below Surface (S8) (LRR S, T, U)
- Thin Dark Surface (S9) (LRR S, T, U)
- Loamy Mucky Mineral (F1) (LRR O)
- Loamy Gleyed Matrix (F2)
- Depleted Matrix (F3)
- Redox Dark Surface (F6)
- Depleted Dark Surface (F7)
- Redox Depressions (F8)
- Marl (F10) (LRR U)
- Depleted Ochric (F11) (MLRA 151)
- Iron-Manganese Masses (F12) (LRR O, P, T)
- Umbric Surface (F13) (LRR P, T, U)
- Delta Ochric (F17) (MLRA 151)
- Reduced Vertic (F18) (MLRA 150A, 150B)
- Piedmont Floodplain Soils (F19) (MLRA 149A)
- Anomalous Bright Loamy Soils (F20) (MLRA 149A, 153C, 153D)

- 1 cm Muck (A9) (LRR O)
- 2 cm Muck (A10) (LRR S)
- Reduced Vertic (F18) (outside MLRA 150A,B)
- Piedmont Floodplain Soils (F19) (LRR P, S, T)
- Anomalous Bright Loamy Soils (F20) (MLRA 153B)
- Red Parent Material (TF2)
- Very Shallow Dark Surface (TF12)
- Other (Explain in Remarks)

³Indicators of hydrophytic vegetation and wetland hydrology must be present, unless disturbed or problematic.

Restrictive Layer (if observed):

Type: NA
 Depth (inches): NA

Hydric Soil Present? Yes No

Remarks:

Hydric soil criteria met



Wetland data point wsol029s_w facing north



Wetland data point wsol029s_w facing south



Wetland data point wsol029s_w soil sample

WETLAND DETERMINATION DATA FORM – Atlantic and Gulf Coastal Plain Region

Project/Site: SE Reliability Project City/County: NA/Southampton Sampling Date: 08/27/14
 Applicant/Owner: Dominion Transmission State: VA Sampling Point: WSOLO29-U
 Investigator(s): W. Medlin, Raina Sheridan Section, Township, Range: NA
 Landform (hillslope, terrace, etc.): floodplain terrace Local relief (concave, convex, none): convex/flat Slope (%): NA
 Subregion (LRR or MLRA): LRR T Lat: 36.631916649 Long: -76.994748069 Datum: NAD 1983
 Soil Map Unit Name: Chewacla loam, 0 to 2% slopes, frequently flooded NWI classification: NA
 Are climatic / hydrologic conditions on the site typical for this time of year? Yes No (If no, explain in Remarks.)
 Are Vegetation , Soil , or Hydrology significantly disturbed? Are "Normal Circumstances" present? Yes No
 Are Vegetation , Soil , or Hydrology naturally problematic? (If needed, explain any answers in Remarks.)

SUMMARY OF FINDINGS – Attach site map showing sampling point locations, transects, important features, etc.

Hydrophytic Vegetation Present? Yes <input checked="" type="checkbox"/> No <input type="checkbox"/> Hydric Soil Present? Yes <input type="checkbox"/> No <input checked="" type="checkbox"/> Wetland Hydrology Present? Yes <input type="checkbox"/> No <input checked="" type="checkbox"/>	Is the Sampled Area within a Wetland? Yes <input type="checkbox"/> No <input checked="" type="checkbox"/>
Remarks: <u>This area is a terrace upland w/in the floodplain of the Nottoway River. This area floods frequently but does not remain inundated for long duration. All 3 criteria are not met. Area is not a wetland.</u> <u>PHOTOS #100 - 0963 to 0967 Soils, N, E, S, W (w/ camera)</u>	

HYDROLOGY

Wetland Hydrology Indicators: <u>Primary Indicators (minimum of one is required; check all that apply)</u> <input type="checkbox"/> Surface Water (A1) <input type="checkbox"/> Aquatic Fauna (B13) <input type="checkbox"/> High Water Table (A2) <input type="checkbox"/> Marl Deposits (B15) (LRR U) <input type="checkbox"/> Saturation (A3) <input type="checkbox"/> Hydrogen Sulfide Odor (C1) <input type="checkbox"/> Water Marks (B1) <input type="checkbox"/> Oxidized Rhizospheres along Living Roots (C3) <input type="checkbox"/> Sediment Deposits (B2) <input type="checkbox"/> Presence of Reduced Iron (C4) <input type="checkbox"/> Drift Deposits (B3) <input type="checkbox"/> Recent Iron Reduction in Tilled Soils (C6) <input type="checkbox"/> Algal Mat or Crust (B4) <input type="checkbox"/> Thin Muck Surface (C7) <input type="checkbox"/> Iron Deposits (B5) <input type="checkbox"/> Other (Explain in Remarks) <input type="checkbox"/> Inundation Visible on Aerial Imagery (B7) <input type="checkbox"/> Water-Stained Leaves (B9)	Secondary Indicators (minimum of two required) <input type="checkbox"/> Surface Soil Cracks (B6) <input type="checkbox"/> Sparsely Vegetated Concave Surface (B8) <input type="checkbox"/> Drainage Patterns (B10) <input type="checkbox"/> Moss Trim Lines (B16) <input type="checkbox"/> Dry-Season Water Table (C2) <input type="checkbox"/> Crayfish Burrows (C8) <input type="checkbox"/> Saturation Visible on Aerial Imagery (C9) <input type="checkbox"/> Geomorphic Position (D2) <input type="checkbox"/> Shallow Aquitard (D3) <input checked="" type="checkbox"/> FAC-Neutral Test (D5) <input type="checkbox"/> Sphagnum moss (D8) (LRR T, U)
Field Observations: Surface Water Present? Yes <input type="checkbox"/> No <input checked="" type="checkbox"/> Depth (inches): _____ Water Table Present? Yes <input type="checkbox"/> No <input checked="" type="checkbox"/> Depth (inches): _____ Saturation Present? Yes <input checked="" type="checkbox"/> No <input type="checkbox"/> Depth (inches): <u>18</u>	Wetland Hydrology Present? Yes <input type="checkbox"/> No <input checked="" type="checkbox"/>
Describe Recorded Data (stream gauge, monitoring well, aerial photos, previous inspections), if available: <u>NA</u>	
Remarks: <u>Hydrology criteria is not met. Saturated soils are not encountered until a depth of 18" → not with 12" of soil surface.</u>	

VEGETATION (Five Strata) – Use scientific names of plants.

Sampling Point: WS01029-U

Tree Stratum (Plot size: <u>30 ft</u>)	Absolute % Cover	Dominant Species?	Indicator Status
1. <u>Liquidambar styraciflua</u>	<u>10</u>	<u>Y</u>	<u>FAC</u>
2. _____	_____	_____	_____
3. _____	_____	_____	_____
4. _____	_____	_____	_____
5. _____	_____	_____	_____
6. _____	_____	_____	_____

10 = Total Cover

50% of total cover: 5 20% of total cover: 2

Sapling Stratum (Plot size: <u>15 ft</u>)	Absolute % Cover	Dominant Species?	Indicator Status
1. <u>Liquidambar styraciflua</u>	<u>15</u>	<u>Y</u>	<u>FAC</u>
2. <u>Acer rubrum</u>	<u>10</u>	<u>Y</u>	<u>FAC</u>
3. <u>Carya aquatica</u>	<u>10</u>	<u>Y</u>	<u>OBL</u>
4. _____	_____	_____	_____
5. _____	_____	_____	_____
6. _____	_____	_____	_____

35 = Total Cover

50% of total cover: 17.5 20% of total cover: 7

Shrub Stratum (Plot size: <u>15 ft</u>)	Absolute % Cover	Dominant Species?	Indicator Status
1. <u>Liquidambar styraciflua</u>	<u>20</u>	<u>Y</u>	<u>FAC</u>
2. <u>Pinus taeda</u>	<u>10</u>	<u>Y</u>	<u>FAC</u>
3. <u>Ligustrum sinense</u>	<u>5</u>	<u>N</u>	<u>FAC</u>
4. <u>#</u>	_____	_____	_____
5. _____	_____	_____	_____
6. _____	_____	_____	_____

35 = Total Cover

50% of total cover: 17.5 20% of total cover: 7

Herb Stratum (Plot size: <u>10 ft</u>)	Absolute % Cover	Dominant Species?	Indicator Status
1. <u>Dulichium arundinaceum</u>	<u>40</u>	<u>Y</u>	<u>OBL</u>
2. <u>Rubus argutus</u>	<u>40</u>	<u>Y</u>	<u>FAC</u>
3. <u>Commelina communis</u>	<u>10</u>	<u>N</u>	<u>FAC</u>
4. <u>Boehmeria cylindrica</u>	<u>10</u>	<u>N</u>	<u>FACW</u>
5. <u>Ilex opaca</u>	<u>10</u>	<u>N</u>	<u>FAC</u>
6. <u>Poa pratensis</u>	<u>5</u>	<u>N</u>	<u>FACW</u>
7. <u>Carex joorii</u>	<u>5</u>	<u>N</u>	<u>OBL</u>
8. _____	_____	_____	_____
9. _____	_____	_____	_____
10. _____	_____	_____	_____
11. _____	_____	_____	_____

120 = Total Cover

50% of total cover: 60 20% of total cover: 24

Woody Vine Stratum (Plot size: <u>30 ft</u>)	Absolute % Cover	Dominant Species?	Indicator Status
1. <u>Smilax rotundifolia</u>	<u>40</u>	<u>Y</u>	<u>FAC</u>
2. <u>Vitis rotundifolia</u>	<u>30</u>	<u>Y</u>	<u>FAC</u>
3. <u>Campsis radicans</u>	<u>5</u>	<u>N</u>	<u>FAC</u>
4. _____	_____	_____	_____
5. _____	_____	_____	_____

75 = Total Cover

50% of total cover: 37.5 20% of total cover: 15

Remarks: (If observed, list morphological adaptations below).

Hydrophytic vegetation criteria met.

Dominance Test worksheet:

Number of Dominant Species That Are OBL, FACW, or FAC:	<u>10</u>	(A)
Total Number of Dominant Species Across All Strata:	<u>10</u>	(B)
Percent of Dominant Species That Are OBL, FACW, or FAC:	<u>100%</u>	(A/B)

Prevalence Index worksheet:

Total % Cover of:	Multiply by:
OBL species <u>55</u>	x 1 = <u>55</u>
FACW species <u>10</u>	x 2 = <u>20</u>
FAC species <u>205</u>	x 3 = <u>615</u>
FACU species <u>0</u>	x 4 = <u>0</u>
UPL species <u>0</u>	x 5 = <u>0</u>
Column Totals: <u>270</u>	(A) <u>690</u> (B)
Prevalence Index = B/A = <u>2.56</u>	

Hydrophytic Vegetation Indicators:

- 1 - Rapid Test for Hydrophytic Vegetation
- 2 - Dominance Test is >50%
- 3 - Prevalence Index is ≤3.0¹
- Problematic Hydrophytic Vegetation¹ (Explain)

¹Indicators of hydric soil and wetland hydrology must be present, unless disturbed or problematic.

Definitions of Five Vegetation Strata:

Tree – Woody plants, excluding woody vines, approximately 20 ft (6 m) or more in height and 3 in. (7.6 cm) or larger in diameter at breast height (DBH).

Sapling – Woody plants, excluding woody vines, approximately 20 ft (6 m) or more in height and less than 3 in. (7.6 cm) DBH.

Shrub – Woody plants, excluding woody vines, approximately 3 to 20 ft (1 to 6 m) in height.

Herb – All herbaceous (non-woody) plants, including herbaceous vines, regardless of size, and woody plants, except woody vines, less than approximately 3 ft (1 m) in height.

Woody vine – All woody vines, regardless of height.

Hydrophytic Vegetation Present?

Yes No

SOIL

Sampling Point: NS01029-U

Profile Description: (Describe to the depth needed to document the indicator or confirm the absence of indicators.)

Depth (inches)	Matrix		Redox Features				Texture	Remarks
	Color (moist)	%	Color (moist)	%	Type ¹	Loc ²		
0-6	10YR 4/3	100	-	-	-	-	Sandy clay loam	
6-18	10YR 4/4	95	10YR 5/8	5	C	M	Sandy clay loam	
18-20	10YR 5/6	100	-	-	-	-	Sandy loam	saturated layer

¹Type: C=Concentration, D=Depletion, RM=Reduced Matrix, MS=Masked Sand Grains.

²Location: PL=Pore Lining, M=Matrix.

Hydric Soil Indicators: (Applicable to all LRRs, unless otherwise noted.)

Indicators for Problematic Hydric Soils³:

- | | | |
|--|---|---|
| <input type="checkbox"/> Histosol (A1) | <input type="checkbox"/> Polyvalue Below Surface (S8) (LRR S, T, U) | <input type="checkbox"/> 1 cm Muck (A9) (LRR O) |
| <input type="checkbox"/> Histic Epipedon (A2) | <input type="checkbox"/> Thin Dark Surface (S9) (LRR S, T, U) | <input type="checkbox"/> 2 cm Muck (A10) (LRR S) |
| <input type="checkbox"/> Black Histic (A3) | <input type="checkbox"/> Loamy Mucky Mineral (F1) (LRR O) | <input type="checkbox"/> Reduced Vertic (F18) (outside MLRA 150A,B) |
| <input type="checkbox"/> Hydrogen Sulfide (A4) | <input type="checkbox"/> Loamy Gleyed Matrix (F2) | <input type="checkbox"/> Piedmont Floodplain Soils (F19) (LRR P, S, T) |
| <input type="checkbox"/> Stratified Layers (A5) | <input type="checkbox"/> Depleted Matrix (F3) | <input type="checkbox"/> Anomalous Bright Loamy Soils (F20) (MLRA 153B) |
| <input type="checkbox"/> Organic Bodies (A6) (LRR P, T, U) | <input type="checkbox"/> Redox Dark Surface (F6) | <input type="checkbox"/> Red Parent Material (TF2) |
| <input type="checkbox"/> 5 cm Mucky Mineral (A7) (LRR P, T, U) | <input type="checkbox"/> Depleted Dark Surface (F7) | <input type="checkbox"/> Very Shallow Dark Surface (TF12) |
| <input type="checkbox"/> Muck Presence (A8) (LRR U) | <input type="checkbox"/> Redox Depressions (F8) | <input type="checkbox"/> Other (Explain in Remarks) |
| <input type="checkbox"/> 1 cm Muck (A9) (LRR P, T) | <input type="checkbox"/> Marl (F10) (LRR U) | |
| <input type="checkbox"/> Depleted Below Dark Surface (A11) | <input type="checkbox"/> Depleted Ochric (F11) (MLRA 151) | |
| <input type="checkbox"/> Thick Dark Surface (A12) | <input type="checkbox"/> Iron-Manganese Masses (F12) (LRR O, P, T) | |
| <input type="checkbox"/> Coast Prairie Redox (A16) (MLRA 150A) | <input type="checkbox"/> Umbric Surface (F13) (LRR P, T, U) | |
| <input type="checkbox"/> Sandy Mucky Mineral (S1) (LRR O, S) | <input type="checkbox"/> Delta Ochric (F17) (MLRA 151) | |
| <input type="checkbox"/> Sandy Gleyed Matrix (S4) | <input type="checkbox"/> Reduced Vertic (F18) (MLRA 150A, 150B) | |
| <input type="checkbox"/> Sandy Redox (S5) | <input type="checkbox"/> Piedmont Floodplain Soils (F19) (MLRA 149A) | |
| <input type="checkbox"/> Stripped Matrix (S6) | <input type="checkbox"/> Anomalous Bright Loamy Soils (F20) (MLRA 149A, 153C, 153D) | |
| <input type="checkbox"/> Dark Surface (S7) (LRR P, S, T, U) | | |

³Indicators of hydrophytic vegetation and wetland hydrology must be present, unless disturbed or problematic.

Restrictive Layer (if observed):

Type: NA
 Depth (inches): NA

Hydric Soil Present? Yes No

Remarks: Hydric soils criteria is not met.



Upland data point wsol029_u facing north



Upland data point wsol029_u facing south



Upland data point wsol029_u soil sample

WETLAND DETERMINATION DATA FORM – Atlantic and Gulf Coastal Plain Region

Project/Site: SE Reliability Project City/County: NA/Southampton Sampling Date: 08/21/2014
 Applicant/Owner: Dominion Transmission State: VA Sampling Point: WS02022E-W
 Investigator(s): W. Medlin, R. Sheridan Section, Township, Range: NA
 Landform (hillslope, terrace, etc.): drainageway Local relief (concave, convex, none): concave Slope (%): 0-1
 Subregion (LRR or MLRA): LRR T Lat: 36.637683483 Long: -76.986741711 Datum: NAD 1983
 Soil Map Unit Name: Tarboro loamy sand, 0 to 6% slopes NWI classification: NA
 Are climatic / hydrologic conditions on the site typical for this time of year? Yes No (If no, explain in Remarks.)
 Are Vegetation , Soil , or Hydrology significantly disturbed? Are "Normal Circumstances" present? Yes No
 Are Vegetation , Soil , or Hydrology naturally problematic? (If needed, explain any answers in Remarks.)

SUMMARY OF FINDINGS – Attach site map showing sampling point locations, transects, important features, etc.

Hydrophytic Vegetation Present? Yes <input checked="" type="checkbox"/> No <input type="checkbox"/> Hydric Soil Present? Yes <input checked="" type="checkbox"/> No <input type="checkbox"/> Wetland Hydrology Present? Yes <input checked="" type="checkbox"/> No <input type="checkbox"/>	Is the Sampled Area within a Wetland? Yes <input checked="" type="checkbox"/> No <input type="checkbox"/>
Remarks: <u>This area is a large, possibly excavated, non-altered drainageway that has trees and shrubs growing in it. Sphagnum moss is abundant and soils are mucky peat. Many amphibians (frogs) observed in this wetland. All 3 criteria are met. Area is a wetland. PHOTOS #100-0751 to 0755 soils, N, E, S, W (wim camera)</u>	

HYDROLOGY

Wetland Hydrology Indicators: Primary Indicators (minimum of one is required; check all that apply) <input checked="" type="checkbox"/> Surface Water (A1) <input type="checkbox"/> Aquatic Fauna (B13) <input checked="" type="checkbox"/> High Water Table (A2) <input type="checkbox"/> Marl Deposits (B15) (LRR U) <input checked="" type="checkbox"/> Saturation (A3) <input checked="" type="checkbox"/> Hydrogen Sulfide Odor (C1) <input type="checkbox"/> Water Marks (B1) <input type="checkbox"/> Oxidized Rhizospheres along Living Roots (C3) <input type="checkbox"/> Sediment Deposits (B2) <input type="checkbox"/> Presence of Reduced Iron (C4) <input type="checkbox"/> Drift Deposits (B3) <input type="checkbox"/> Recent Iron Reduction in Tilled Soils (C6) <input type="checkbox"/> Algal Mat or Crust (B4) <input type="checkbox"/> Thin Muck Surface (C7) <input type="checkbox"/> Iron Deposits (B5) <input type="checkbox"/> Other (Explain in Remarks) <input type="checkbox"/> Inundation Visible on Aerial Imagery (B7) <input checked="" type="checkbox"/> Water-Stained Leaves (B9)	Secondary Indicators (minimum of two required) <input type="checkbox"/> Surface Soil Cracks (B6) <input type="checkbox"/> Sparsely Vegetated Concave Surface (B8) <input type="checkbox"/> Drainage Patterns (B10) <input type="checkbox"/> Moss Trim Lines (B16) <input type="checkbox"/> Dry-Season Water Table (C2) <input type="checkbox"/> Crayfish Burrows (C8) <input type="checkbox"/> Saturation Visible on Aerial Imagery (C9) <input checked="" type="checkbox"/> Geomorphic Position (D2) <input type="checkbox"/> Shallow Aquitard (D3) <input checked="" type="checkbox"/> FAC-Neutral Test (D5) <input checked="" type="checkbox"/> Sphagnum moss (D8) (LRR T, U)
Field Observations: Surface Water Present? Yes <input checked="" type="checkbox"/> No <input type="checkbox"/> 0-2" Depth (inches): <u>0-2"</u> Water Table Present? Yes <input checked="" type="checkbox"/> No <input type="checkbox"/> 0" Depth (inches): <u>0"</u> Saturation Present? (includes capillary fringe) Yes <input checked="" type="checkbox"/> No <input type="checkbox"/> 0" Depth (inches): <u>0"</u>	Wetland Hydrology Present? Yes <input checked="" type="checkbox"/> No <input type="checkbox"/>
Describe Recorded Data (stream gauge, monitoring well, aerial photos, previous inspections), if available: <u>NA</u>	
Remarks: <u>Hydrology criteria is met.</u>	

VEGETATION (Five Strata) – Use scientific names of plants.

Sampling Point: WSOLOZZF-w

Tree Stratum (Plot size: <u>30 ft</u>)	Absolute % Cover	Dominant Species?	Indicator Status															
1. <u>Nyssa biflora</u>	<u>35</u>	<u>Y</u>	<u>OBL</u>	Dominance Test worksheet: Number of Dominant Species That Are OBL, FACW, or FAC: <u>8</u> (A) Total Number of Dominant Species Across All Strata: <u>8</u> (B) Percent of Dominant Species That Are OBL, FACW, or FAC: <u>100%</u> (A/B)														
2. <u>Acer rubrum</u>	<u>35</u>	<u>Y</u>	<u>FAC</u>															
3. _____	_____	_____	_____															
4. _____	_____	_____	_____															
5. _____	_____	_____	_____															
6. _____	_____	_____	_____															
$\Sigma 70 = \text{Total Cover}$ 50% of total cover: <u>35</u> 20% of total cover: <u>14</u>				Prevalence Index worksheet: <table style="width:100%; border-collapse: collapse;"> <thead> <tr> <th style="width:50%;">Total % Cover of:</th> <th style="width:50%;">Multiply by:</th> </tr> </thead> <tbody> <tr> <td>OBL species <u>85</u></td> <td>x 1 = <u>85</u></td> </tr> <tr> <td>FACW species <u>50</u></td> <td>x 2 = <u>100</u></td> </tr> <tr> <td>FAC species <u>60</u></td> <td>x 3 = <u>180</u></td> </tr> <tr> <td>FACU species <u>0</u></td> <td>x 4 = <u>0</u></td> </tr> <tr> <td>UPL species <u>0</u></td> <td>x 5 = <u>0</u></td> </tr> <tr> <td>Column Totals: $\Sigma 195$ (A)</td> <td>$\Sigma 365$ (B)</td> </tr> </tbody> </table> <p style="text-align: center;">Prevalence Index = B/A = <u>1.87</u></p>	Total % Cover of:	Multiply by:	OBL species <u>85</u>	x 1 = <u>85</u>	FACW species <u>50</u>	x 2 = <u>100</u>	FAC species <u>60</u>	x 3 = <u>180</u>	FACU species <u>0</u>	x 4 = <u>0</u>	UPL species <u>0</u>	x 5 = <u>0</u>	Column Totals: $\Sigma 195$ (A)	$\Sigma 365$ (B)
Total % Cover of:	Multiply by:																	
OBL species <u>85</u>	x 1 = <u>85</u>																	
FACW species <u>50</u>	x 2 = <u>100</u>																	
FAC species <u>60</u>	x 3 = <u>180</u>																	
FACU species <u>0</u>	x 4 = <u>0</u>																	
UPL species <u>0</u>	x 5 = <u>0</u>																	
Column Totals: $\Sigma 195$ (A)	$\Sigma 365$ (B)																	
$\Sigma 25 = \text{Total Cover}$ 50% of total cover: <u>12.5</u> 20% of total cover: <u>5</u>																		
Sapling Stratum (Plot size: <u>15 Ft</u>)																		
1. <u>Fraxinus Caroliniana</u>	<u>15</u>	<u>Y</u>	<u>OBL</u>															
2. <u>Carpinus Caroliniana</u>	<u>10</u>	<u>Y</u>	<u>FAC</u>															
3. _____	_____	_____	_____															
4. _____	_____	_____	_____															
5. _____	_____	_____	_____															
6. _____	_____	_____	_____															
$\Sigma 25 = \text{Total Cover}$ 50% of total cover: <u>12.5</u> 20% of total cover: <u>5</u>																		
Shrub Stratum (Plot size: <u>15 Ft</u>)																		
1. <u>Vaccinium corymbosum</u>	<u>10</u>	<u>Y</u>	<u>FACW</u>															
2. _____	_____	_____	_____															
3. _____	_____	_____	_____															
4. _____	_____	_____	_____															
5. _____	_____	_____	_____															
6. _____	_____	_____	_____															
$\Sigma 10 = \text{Total Cover}$ 50% of total cover: <u>5</u> 20% of total cover: <u>2</u>																		
Herb Stratum (Plot size: <u>10 ft</u>)																		
1. <u>Arundinaria gigantea</u>	<u>40</u>	<u>Y</u>	<u>FACW</u>															
2. <u>Saribus cernuus</u>	<u>25</u>	<u>Y</u>	<u>OBL</u>															
3. <u>Woodwardia areolata</u>	<u>10</u>	<u>N</u>	<u>OBL</u>															
4. _____	_____	_____	_____															
5. _____	_____	_____	_____															
6. _____	_____	_____	_____															
7. _____	_____	_____	_____															
8. _____	_____	_____	_____															
9. _____	_____	_____	_____															
10. _____	_____	_____	_____															
11. _____	_____	_____	_____															
$\Sigma 75 = \text{Total Cover}$ 50% of total cover: <u>37.5</u> 20% of total cover: <u>15</u>																		
Woody Vine Stratum (Plot size: <u>30 ft</u>)																		
1. <u>Smilax rotundifolia</u>	<u>15</u>	<u>Y</u>	<u>FAC</u>															
2. _____	_____	_____	_____															
3. _____	_____	_____	_____															
4. _____	_____	_____	_____															
5. _____	_____	_____	_____															
$\Sigma 15 = \text{Total Cover}$ 50% of total cover: <u>7.5</u> 20% of total cover: <u>3</u>																		
Hydrophytic Vegetation Indicators: <input type="checkbox"/> 1 - Rapid Test for Hydrophytic Vegetation <input checked="" type="checkbox"/> 2 - Dominance Test is >50% <input checked="" type="checkbox"/> 3 - Prevalence Index is $\leq 3.0^1$ <input type="checkbox"/> Problematic Hydrophytic Vegetation ¹ (Explain)																		
¹ Indicators of hydric soil and wetland hydrology must be present, unless disturbed or problematic.																		
Definitions of Five Vegetation Strata: Tree – Woody plants, excluding woody vines, approximately 20 ft (6 m) or more in height and 3 in. (7.6 cm) or larger in diameter at breast height (DBH). Sapling – Woody plants, excluding woody vines, approximately 20 ft (6 m) or more in height and less than 3 in. (7.6 cm) DBH. Shrub – Woody plants, excluding woody vines, approximately 3 to 20 ft (1 to 6 m) in height. Herb – All herbaceous (non-woody) plants, including herbaceous vines, regardless of size, and woody plants, except woody vines, less than approximately 3 ft (1 m) in height. Woody vine – All woody vines, regardless of height.																		
Hydrophytic Vegetation Present? Yes <input checked="" type="checkbox"/> No <input type="checkbox"/>																		
Remarks: (If observed, list morphological adaptations below). <u>Hydrophytic vegetation criteria met.</u>																		

SOIL

Profile Description: (Describe to the depth needed to document the indicator or confirm the absence of indicators.)

Depth (inches)	Matrix		Redox Features				Texture	Remarks
	Color (moist)	%	Color (moist)	%	Type	Loc ²		
0-8	10YR 2/1	100	-	-	-	-	muck	high organic content
8-15	10YR 4/2	100	-	-	-	-	sand	
15-20	10YR 5/1	100	-	-	-	-	sand	

¹Type: C=Concentration, D=Depletion, RM=Reduced Matrix, MS=Masked Sand Grains. ²Location: PL=Pore Lining, M=Matrix.

- Hydric Soil Indicators: (Applicable to all LRRs, unless otherwise noted.)**
- | | | |
|--|---|---|
| <input type="checkbox"/> Histosol (A1) | <input type="checkbox"/> Polyvalue Below Surface (S8) (LRR S, T, U) | <input type="checkbox"/> 1 cm Muck (A9) (LRR O) |
| <input type="checkbox"/> Histic Epipedon (A2) | <input type="checkbox"/> Thin Dark Surface (S9) (LRR S, T, U) | <input type="checkbox"/> 2 cm Muck (A10) (LRR S) |
| <input checked="" type="checkbox"/> Black Histic (A3) | <input type="checkbox"/> Loamy Mucky Mineral (F1) (LRR O) | <input type="checkbox"/> Reduced Vertic (F18) (outside MLRA 150A,B) |
| <input checked="" type="checkbox"/> Hydrogen Sulfide (A4) | <input type="checkbox"/> Loamy Gleyed Matrix (F2) | <input type="checkbox"/> Piedmont Floodplain Soils (F19) (LRR P, S, T) |
| <input type="checkbox"/> Stratified Layers (A5) | <input type="checkbox"/> Depleted Matrix (F3) | <input type="checkbox"/> Anomalous Bright Loamy Soils (F20) (MLRA 153B) |
| <input type="checkbox"/> Organic Bodies (A6) (LRR P, T, U) | <input type="checkbox"/> Redox Dark Surface (F6) | <input type="checkbox"/> Red Parent Material (TF2) |
| <input type="checkbox"/> 5 cm Mucky Mineral (A7) (LRR P, T, U) | <input type="checkbox"/> Depleted Dark Surface (F7) | <input type="checkbox"/> Very Shallow Dark Surface (TF12) |
| <input type="checkbox"/> Muck Presence (A8) (LRR U) | <input type="checkbox"/> Redox Depressions (F8) | <input type="checkbox"/> Other (Explain in Remarks) |
| <input type="checkbox"/> 1 cm Muck (A9) (LRR P, T) | <input type="checkbox"/> Marl (F10) (LRR U) | |
| <input type="checkbox"/> Depleted Below Dark Surface (A11) | <input type="checkbox"/> Depleted Ochric (F11) (MLRA 151) | |
| <input type="checkbox"/> Thick Dark Surface (A12) | <input type="checkbox"/> Iron-Manganese Masses (F12) (LRR O, P, T) | |
| <input type="checkbox"/> Coast Prairie Redox (A16) (MLRA 150A) | <input type="checkbox"/> Umbric Surface (F13) (LRR P, T, U) | |
| <input type="checkbox"/> Sandy Mucky Mineral (S1) (LRR O, S) | <input type="checkbox"/> Delta Ochric (F17) (MLRA 151) | |
| <input type="checkbox"/> Sandy Gleyed Matrix (S4) | <input type="checkbox"/> Reduced Vertic (F18) (MLRA 150A, 150B) | |
| <input type="checkbox"/> Sandy Redox (S5) | <input type="checkbox"/> Piedmont Floodplain Soils (F19) (MLRA 149A) | |
| <input type="checkbox"/> Stripped Matrix (S6) | <input type="checkbox"/> Anomalous Bright Loamy Soils (F20) (MLRA 149A, 153C, 153D) | |
| <input type="checkbox"/> Dark Surface (S7) (LRR P, S, T, U) | | |

Restrictive Layer (if observed):
 Type: NA
 Depth (inches): NA

Hydric Soil Present? Yes No

Remarks: Hydric soils criteria is met.



Wetland data point wsol022f_w facing north



Wetland data point wsol022f_w facing east



Wetland data point wsol022f_w soil sample

WETLAND DETERMINATION DATA FORM – Atlantic and Gulf Coastal Plain Region

Project/Site: SERP City/County: Southampton Sampling Date: 08/21/14
 Applicant/Owner: Dominion Transmission State: VA Sampling Point: WS01022
 Investigator(s): R. Sheridan, W. Medlin Section, Township, Range: NA WS01022-U
 Landform (hillslope, terrace, etc.): Berm Local relief (concave, convex, none): convex Slope (%): 10-15
 Subregion (LRR or MLRA): LRR T Lat: 36.637578308 Long: -76.986651800 Datum: NAD83
 Soil Map Unit Name: Tarboro loamy sand, 0 to 6% slopes NWI classification: NA
 Are climatic / hydrologic conditions on the site typical for this time of year? Yes No (If no, explain in Remarks.)
 Are Vegetation , Soil , or Hydrology significantly disturbed? Are "Normal Circumstances" present? Yes No
 Are Vegetation , Soil , or Hydrology naturally problematic? (If needed, explain any answers in Remarks.)

SUMMARY OF FINDINGS – Attach site map showing sampling point locations, transects, important features, etc.

Hydrophytic Vegetation Present? Yes <input type="checkbox"/> No <input checked="" type="checkbox"/> Hydric Soil Present? Yes <input type="checkbox"/> No <input checked="" type="checkbox"/> Wetland Hydrology Present? Yes <input type="checkbox"/> No <input checked="" type="checkbox"/>	Is the Sampled Area within a Wetland? Yes <input type="checkbox"/> No <input checked="" type="checkbox"/>
Remarks: <u>This area is a berm that is adjacent to a gravel road. All 3 criteria are not met. Area is not a wetland.</u>	
Photos: <u>100-0756 to 0760 (Soils, NESW)</u>	

HYDROLOGY

Wetland Hydrology Indicators: Primary Indicators (minimum of one is required; check all that apply) <input type="checkbox"/> Surface Water (A1) <input type="checkbox"/> Aquatic Fauna (B13) <input type="checkbox"/> High Water Table (A2) <input type="checkbox"/> Marl Deposits (B15) (LRR U) <input type="checkbox"/> Saturation (A3) <input type="checkbox"/> Hydrogen Sulfide Odor (C1) <input type="checkbox"/> Water Marks (B1) <input type="checkbox"/> Oxidized Rhizospheres along Living Roots (C3) <input type="checkbox"/> Sediment Deposits (B2) <input type="checkbox"/> Presence of Reduced Iron (C4) <input type="checkbox"/> Drift Deposits (B3) <input type="checkbox"/> Recent Iron Reduction in Tilled Soils (C6) <input type="checkbox"/> Algal Mat or Crust (B4) <input type="checkbox"/> Thin Muck Surface (C7) <input type="checkbox"/> Iron Deposits (B5) <input type="checkbox"/> Other (Explain in Remarks) <input type="checkbox"/> Inundation Visible on Aerial Imagery (B7) <input type="checkbox"/> Water-Stained Leaves (B9)	Secondary Indicators (minimum of two required) <input type="checkbox"/> Surface Soil Cracks (B6) <input type="checkbox"/> Sparsely Vegetated Concave Surface (B8) <input type="checkbox"/> Drainage Patterns (B10) <input type="checkbox"/> Moss Trim Lines (B16) <input type="checkbox"/> Dry-Season Water Table (C2) <input type="checkbox"/> Crayfish Burrows (C8) <input type="checkbox"/> Saturation Visible on Aerial Imagery (C9) <input type="checkbox"/> Geomorphic Position (D2) <input type="checkbox"/> Shallow Aquitard (D3) <input type="checkbox"/> FAC-Neutral Test (D5) <input type="checkbox"/> Sphagnum moss (D8) (LRR T, U)
Field Observations: Surface Water Present? Yes <input type="checkbox"/> No <input checked="" type="checkbox"/> Depth (inches): <u>NA</u> Water Table Present? Yes <input type="checkbox"/> No <input checked="" type="checkbox"/> Depth (inches): <u>NA</u> Saturation Present? (includes capillary fringe) Yes <input type="checkbox"/> No <input checked="" type="checkbox"/> Depth (inches): <u>NA</u>	Wetland Hydrology Present? Yes <input type="checkbox"/> No <input checked="" type="checkbox"/>
Describe Recorded Data (stream gauge, monitoring well, aerial photos, previous inspections), if available: <u>NA</u>	
Remarks: <u>Hydrology criteria not met. Area is not a wetland.</u>	

VEGETATION (Five Strata) – Use scientific names of plants.

Tree Stratum (Plot size: <u>30 ft</u>)	Absolute % Cover	Dominant Species?	Indicator Status
1. <u>Fagus grandifolia</u>	<u>85</u>	<u>Y</u>	<u>FACU</u>
2. <u>Quercus alba</u>	<u>30</u>	<u>Y</u>	<u>FACU</u>
3. <u>Acer rubrum</u>	<u>20</u>	<u>N</u>	<u>FAC</u>
4. <u>Pinus taeda</u>	<u>10</u>	<u>N</u>	<u>FAC</u>
5. _____	_____	_____	_____
6. _____	_____	_____	_____

145 = Total Cover

50% of total cover: 72.5 20% of total cover: 29

Sapling Stratum (Plot size: <u>15 ft</u>)	Absolute % Cover	Dominant Species?	Indicator Status
1. <u>Carya tomentosa</u>	<u>10</u>	<u>Y</u>	<u>NI</u>
2. <u>Liquidambar styraciflua</u>	<u>5</u>	<u>N</u>	<u>FAC</u>
3. <u>Liriodendron caroliniana</u>	<u>5</u>	<u>N</u>	<u>FAC</u>
4. _____	_____	_____	_____
5. _____	_____	_____	_____
6. _____	_____	_____	_____

20 = Total Cover

50% of total cover: 10 20% of total cover: 4

Shrub Stratum (Plot size: <u>15 ft</u>)	Absolute % Cover	Dominant Species?	Indicator Status
1. <u>Fagus grandifolia</u>	<u>80</u>	<u>Y</u>	<u>FACU</u>
2. <u>Ilex opaca</u>	<u>15</u>	<u>N</u>	<u>FAC</u>
3. <u>Oxydendron arboreum</u>	<u>5</u>	<u>N</u>	<u>FACU</u>
4. _____	_____	_____	_____
5. _____	_____	_____	_____
6. _____	_____	_____	_____

100 = Total Cover

50% of total cover: 50 20% of total cover: 20

Herb Stratum (Plot size: _____)	Absolute % Cover	Dominant Species?	Indicator Status
1. <u>Arundinaria gigantea</u>	<u>10</u>	<u>Y</u>	<u>FACW</u>
2. <u>Carya tomentosa</u>	<u>5</u>	<u>Y</u>	<u>NI</u>
3. _____	_____	_____	_____
4. _____	_____	_____	_____
5. _____	_____	_____	_____
6. _____	_____	_____	_____
7. _____	_____	_____	_____
8. _____	_____	_____	_____
9. _____	_____	_____	_____
10. _____	_____	_____	_____
11. _____	_____	_____	_____

15 = Total Cover

50% of total cover: 7.5 20% of total cover: 3

Woody Vine Stratum (Plot size: _____)	Absolute % Cover	Dominant Species?	Indicator Status
1. <u>Smilax rotundifolia</u>	<u>5</u>	<u>Y</u>	<u>FAC</u>
2. _____	_____	_____	_____
3. _____	_____	_____	_____
4. _____	_____	_____	_____
5. _____	_____	_____	_____

5 = Total Cover

50% of total cover: 2.5 20% of total cover: 1

Dominance Test worksheet:

Number of Dominant Species That Are OBL, FACW, or FAC: 2 (A)

Total Number of Dominant Species Across All Strata: 7 (B)

Percent of Dominant Species That Are OBL, FACW, or FAC: 29% (A/B)

Prevalence Index worksheet:

Total % Cover of:	Multiply by:
OBL species <u>0</u>	x 1 = <u>0</u>
FACW species <u>10</u>	x 2 = <u>20</u>
FAC species <u>60</u>	x 3 = <u>180</u>
FACU species <u>195</u>	x 4 = <u>780</u>
UPL species <u>0</u>	x 5 = <u>0</u>
Column Totals: <u>265</u> (A)	<u>980</u> (B)

Prevalence Index = B/A = 3.62

- Hydrophytic Vegetation Indicators:**
- 1 - Rapid Test for Hydrophytic Vegetation
 - 2 - Dominance Test is >50%
 - 3 - Prevalence Index is ≤3.0¹
 - Problematic Hydrophytic Vegetation¹ (Explain)
- ¹Indicators of hydric soil and wetland hydrology must be present, unless disturbed or problematic.

Definitions of Five Vegetation Strata:

Tree – Woody plants, excluding woody vines, approximately 20 ft (6 m) or more in height and 3 in. (7.6 cm) or larger in diameter at breast height (DBH).

Sapling – Woody plants, excluding woody vines, approximately 20 ft (6 m) or more in height and less than 3 in. (7.6 cm) DBH.

Shrub – Woody plants, excluding woody vines, approximately 3 to 20 ft (1 to 6 m) in height.

Herb – All herbaceous (non-woody) plants, including herbaceous vines, regardless of size, and woody plants, except woody vines, less than approximately 3 ft (1 m) in height.

Woody vine – All woody vines, regardless of height.

Hydrophytic Vegetation Present?

Yes No

Remarks: (If observed, list morphological adaptations below).

Hydrophytic vegetation criteria is not met.

SOIL

Profile Description: (Describe to the depth needed to document the indicator or confirm the absence of indicators.)

Depth (inches)	Matrix		Redox Features				Texture	Remarks
	Color (moist)	%	Color (moist)	%	Type ¹	Loc ²		
0-4	10YR 2/2	100	NA	—	—	—	Sandy Loam	
4-15	10YR 3/2	100	NA	—	—	—	Loamy Sand	
15-20	10YR 5/3	85	NA	—	—	—	Loamy Sand	2 matrix colors
15-20	10YR 3/3	15	NA	—	—	—	Loamy Sand	

¹Type: C=Concentration, D=Depletion, RM=Reduced Matrix, MS=Masked Sand Grains. ²Location: PL=Pore Lining, M=Matrix.

Hydric Soil Indicators: (Applicable to all LRRs, unless otherwise noted.)

- | | | |
|--|--|---|
| <input type="checkbox"/> Histic Epipedon (A2)
<input type="checkbox"/> Black Histic (A3)
<input type="checkbox"/> Hydrogen Sulfide (A4)
<input type="checkbox"/> Stratified Layers (A5)
<input type="checkbox"/> Organic Bodies (A6) (LRR P, T, U)
<input type="checkbox"/> 5 cm Mucky Mineral (A7) (LRR P, T, U)
<input type="checkbox"/> Muck Presence (A8) (LRR U)
<input type="checkbox"/> 1 cm Muck (A9) (LRR P, T)
<input type="checkbox"/> Depleted Below Dark Surface (A11)
<input type="checkbox"/> Thick Dark Surface (A12)
<input type="checkbox"/> Coast Prairie Redox (A16) (MLRA 150A)
<input type="checkbox"/> Sandy Mucky Mineral (S1) (LRR O, S)
<input type="checkbox"/> Sandy Gleyed Matrix (S4)
<input type="checkbox"/> Sandy Redox (S5)
<input type="checkbox"/> Stripped Matrix (S6)
<input type="checkbox"/> Dark Surface (S7) (LRR P, S, T, U) | <input type="checkbox"/> Polyvalue Below Surface (S8) (LRR S, T, U)
<input type="checkbox"/> Thin Dark Surface (S9) (LRR S, T, U)
<input type="checkbox"/> Loamy Mucky Mineral (F1) (LRR O)
<input type="checkbox"/> Loamy Gleyed Matrix (F2)
<input type="checkbox"/> Depleted Matrix (F3)
<input type="checkbox"/> Redox Dark Surface (F6)
<input type="checkbox"/> Depleted Dark Surface (F7)
<input type="checkbox"/> Redox Depressions (F8)
<input type="checkbox"/> Marl (F10) (LRR U)
<input type="checkbox"/> Depleted Ochric (F11) (MLRA 151)
<input type="checkbox"/> Iron-Manganese Masses (F12) (LRR O, P, T)
<input type="checkbox"/> Umbric Surface (F13) (LRR P, T, U)
<input type="checkbox"/> Delta Ochric (F17) (MLRA 151)
<input type="checkbox"/> Reduced Vertic (F18) (MLRA 150A, 150B)
<input type="checkbox"/> Piedmont Floodplain Soils (F19) (MLRA 149A)
<input type="checkbox"/> Anomalous Bright Loamy Soils (F20) (MLRA 149A, 153C, 153D) | <input type="checkbox"/> 1 cm Muck (A9) (LRR O)
<input type="checkbox"/> 2 cm Muck (A10) (LRR S)
<input type="checkbox"/> Reduced Vertic (F18) (outside MLRA 150A,B)
<input type="checkbox"/> Piedmont Floodplain Soils (F19) (LRR P, S, T)
<input type="checkbox"/> Anomalous Bright Loamy Soils (F20) (MLRA 153B)
<input type="checkbox"/> Red Parent Material (TF2)
<input type="checkbox"/> Very Shallow Dark Surface (TF12)
<input type="checkbox"/> Other (Explain in Remarks) |
|--|--|---|

³Indicators of hydrophytic vegetation and wetland hydrology must be present, unless disturbed or problematic.

Restrictive Layer (if observed):
 Type: NA
 Depth (inches): NA

Hydric Soil Present? Yes No

Remarks:
 Hydric soil criteria not met. Area not a wetland.



Upland data point wsol022_u facing north



Upland data point wsol022_u facing south



Upland data point wsol022_u soil sample

WETLAND DETERMINATION DATA FORM – Atlantic and Gulf Coastal Plain Region

Project/Site: ACP City/County: Southampton Sampling Date: 4/1/15
 Applicant/Owner: Dominion State: VA Sampling Point: wsop001e-w
 Investigator(s): E.S.I. Lopez, Turnbull Section, Township, Range: none
 Landform (hillslope, terrace, etc.): drainageway Local relief (concave, convex, none): concave Slope (%): 2-5
 Subregion (LRR or MLRA): LRR P Lat: 36.56347 Long: -77.28197 Datum: N6884
 Soil Map Unit Name: Rounde loam, 0-2% slopes, occasionally flooded NWI classification: PEM
 Are climatic / hydrologic conditions on the site typical for this time of year? Yes No (If no, explain in Remarks.)
 Are Vegetation , Soil , or Hydrology significantly disturbed? Are "Normal Circumstances" present? Yes No
 Are Vegetation , Soil , or Hydrology naturally problematic? (If needed, explain any answers in Remarks.)

SUMMARY OF FINDINGS – Attach site map showing sampling point locations, transects, important features, etc.

Hydrophytic Vegetation Present? Yes <input checked="" type="checkbox"/> No <input type="checkbox"/> Hydric Soil Present? Yes <input checked="" type="checkbox"/> No <input type="checkbox"/> Wetland Hydrology Present? Yes <input checked="" type="checkbox"/> No <input type="checkbox"/>	Is the Sampled Area within a Wetland? Yes <input checked="" type="checkbox"/> No <input type="checkbox"/>
Remarks:	

HYDROLOGY

Wetland Hydrology Indicators: Primary Indicators (minimum of one is required; check all that apply)	Secondary Indicators (minimum of two required)
<input checked="" type="checkbox"/> Surface Water (A1) <input checked="" type="checkbox"/> High Water Table (A2) <input checked="" type="checkbox"/> Saturation (A3) <input type="checkbox"/> Water Marks (B1) <input type="checkbox"/> Sediment Deposits (B2) <input type="checkbox"/> Drift Deposits (B3) <input type="checkbox"/> Algal Mat or Crust (B4) <input type="checkbox"/> Iron Deposits (B5) <input type="checkbox"/> Inundation Visible on Aerial Imagery (B7) <input type="checkbox"/> Water-Stained Leaves (B9)	<input type="checkbox"/> Aquatic Fauna (B13) <input type="checkbox"/> Marl Deposits (B15) (LRR U) <input type="checkbox"/> Hydrogen Sulfide Odor (C1) <input type="checkbox"/> Oxidized Rhizospheres along Living Roots (C3) <input type="checkbox"/> Presence of Reduced Iron (C4) <input type="checkbox"/> Recent Iron Reduction in Tilled Soils (C6) <input type="checkbox"/> Thin Muck Surface (C7) <input type="checkbox"/> Other (Explain in Remarks)
<input type="checkbox"/> Surface Soil Cracks (B6) <input type="checkbox"/> Sparsely Vegetated Concave Surface (B8) <input type="checkbox"/> Drainage Patterns (B10) <input type="checkbox"/> Moss Trim Lines (B16) <input type="checkbox"/> Dry-Season Water Table (C2) <input type="checkbox"/> Crayfish Burrows (C8) <input type="checkbox"/> Saturation Visible on Aerial Imagery (C9) <input type="checkbox"/> Geomorphic Position (D2) <input type="checkbox"/> Shallow Aquitard (D3) <input checked="" type="checkbox"/> FAC-Neutral Test (D5) <input checked="" type="checkbox"/> Sphagnum moss (D8) (LRR T, U)	
Field Observations: Surface Water Present? Yes <input checked="" type="checkbox"/> No <input type="checkbox"/> Depth (inches): <u>2</u> Water Table Present? Yes <input checked="" type="checkbox"/> No <input type="checkbox"/> Depth (inches): <u>surface</u> Saturation Present? Yes <input checked="" type="checkbox"/> No <input type="checkbox"/> Depth (inches): <u>surface</u> (includes capillary fringe)	Wetland Hydrology Present? Yes <input checked="" type="checkbox"/> No <input type="checkbox"/>
Describe Recorded Data (stream gauge, monitoring well, aerial photos, previous inspections), if available:	
Remarks:	

VEGETATION (Four Strata) – Use scientific names of plants.

Sampling Point: wsop001e-w

Tree Stratum (Plot size: <u>30x30</u>)	Absolute % Cover	Dominant Species?	Indicator Status	Dominance Test worksheet:
1. <u>none</u>				Number of Dominant Species That Are OBL, FACW, or FAC: <u>2</u> (A)
2.				Total Number of Dominant Species Across All Strata: <u>2</u> (B)
3.				Percent of Dominant Species That Are OBL, FACW, or FAC: <u>100</u> (A/B)
4.				Prevalence Index worksheet: Total % Cover of: _____ Multiply by: _____ OBL species _____ x 1 = _____ FACW species _____ x 2 = _____ FAC species _____ x 3 = _____ FACU species _____ x 4 = _____ UPL species _____ x 5 = _____ Column Totals: _____ (A) _____ (B) Prevalence Index = B/A = _____
5.				
6.				
7.				
8.				
_____ = Total Cover 50% of total cover: _____ 20% of total cover: _____				
Sapling/Shrub Stratum (Plot size: <u>30x30</u>)				
1. <u>none</u>				
2.				
3.				
4.				
5.				
6.				
7.				
8.				
_____ = Total Cover 50% of total cover: _____ 20% of total cover: _____				
Herb Stratum (Plot size: <u>30x30</u>)				
1. <u>Juncus effusus</u>	<u>15</u>	<u>Y</u>	<u>FACW</u>	
2. <u>Saccharum giganteum</u>	<u>10</u>	<u>N</u>	<u>FACW</u>	
3. <u>Dichanthelium varminatum</u>	<u>10</u>	<u>N</u>	<u>FAC</u>	
4. <u>Carex sp.</u>	<u>15</u>	<u>Y</u>	<u>FAC</u>	
5. <u>Rhexia lutea</u>	<u>10</u>	<u>N</u>	<u>FACW</u>	
6.				
7.				
8.				
9.				
10.				
11.				
12.				
_____ = Total Cover 50% of total cover: <u>30</u> 20% of total cover: <u>12</u>				
Woody Vine Stratum (Plot size: <u>30x30</u>)				
1. <u>none</u>				
2.				
3.				
4.				
5.				
_____ = Total Cover 50% of total cover: _____ 20% of total cover: _____				
Hydrophytic Vegetation Present? Yes <input checked="" type="checkbox"/> No <input type="checkbox"/>				
Hydrophytic Vegetation Indicators: <input type="checkbox"/> 1 - Rapid Test for Hydrophytic Vegetation <input checked="" type="checkbox"/> 2 - Dominance Test is >50% <input type="checkbox"/> 3 - Prevalence Index is ≤3.0 ¹ <input type="checkbox"/> Problematic Hydrophytic Vegetation ¹ (Explain)				
Definitions of Four Vegetation Strata: Tree – Woody plants, excluding vines, 3 in. (7.6 cm) or more in diameter at breast height (DBH), regardless of height. Sapling/Shrub – Woody plants, excluding vines, less than 3 in. DBH and greater than 3.28 ft (1 m) tall. Herb – All herbaceous (non-woody) plants, regardless of size, and woody plants less than 3.28 ft tall. Woody vine – All woody vines greater than 3.28 ft in height.				
Remarks: (if observed, list morphological adaptations below). 				

SOIL

Sampling Point: wsop001e-w

Profile Description: (Describe to the depth needed to document the indicator or confirm the absence of indicators.)

Depth (inches)	Matrix		Redox Features				Texture	Remarks
	Color (moist)	%	Color (moist)	%	Type ¹	Loc ²		
0-6	2.5Y 3/1	90	10YR 5/6	10	C	M	CL	
6-20	2.5Y 4/1	90	10YR 5/6	10	C	M	CL	

¹Type: C=Concentration, D=Depletion, RM=Reduced Matrix, MS=Masked Sand Grains.

²Location: PL=Pore Lining, M=Matrix.

Hydric Soil Indicators: (Applicable to all LRRs, unless otherwise noted.)

Indicators for Problematic Hydric Soils³:

- Histosol (A1)
- Histic Epipedon (A2)
- Black Histic (A3)
- Hydrogen Sulfide (A4)
- Stratified Layers (A5)
- Organic Bodies (A6) (LRR P, T, U)
- 5 cm Mucky Mineral (A7) (LRR P, T, U)
- Muck Presence (A8) (LRR U)
- 1 cm Muck (A9) (LRR P, T)
- Depleted Below Dark Surface (A11)
- Thick Dark Surface (A12)
- Coast Prairie Redox (A16) (MLRA 150A)
- Sandy Mucky Mineral (S1) (LRR O, S)
- Sandy Gleyed Matrix (S4)
- Sandy Redox (S5)
- Stripped Matrix (S6)
- Dark Surface (S7) (LRR P, S, T, U)

- Polyvalue Below Surface (S8) (LRR S, T, U)
- Thin Dark Surface (S9) (LRR S, T, U)
- Loamy Mucky Mineral (F1) (LRR O)
- Loamy Gleyed Matrix (F2)
- Depleted Matrix (F3)
- Redox Dark Surface (F6)
- Depleted Dark Surface (F7)
- Redox Depressions (F8)
- Marl (F10) (LRR U)
- Depleted Ochric (F11) (MLRA 151)
- Iron-Manganese Masses (F12) (LRR O, P, T)
- Umbric Surface (F13) (LRR P, T, U)
- Delta Ochric (F17) (MLRA 151)
- Reduced Vertic (F18) (MLRA 150A, 150B)
- Piedmont Floodplain Soils (F19) (MLRA 149A)
- Anomalous Bright Loamy Soils (F20) (MLRA 149A, 153C, 153D)

- 1 cm Muck (A9) (LRR O)
- 2 cm Muck (A10) (LRR S)
- Reduced Vertic (F18) (outside MLRA 150A,B)
- Piedmont Floodplain Soils (F19) (LRR P, S, T)
- Anomalous Bright Loamy Soils (F20) (MLRA 153B)
- Red Parent Material (TF2)
- Very Shallow Dark Surface (TF12)
- Other (Explain in Remarks)

³Indicators of hydrophytic vegetation and wetland hydrology must be present, unless disturbed or problematic.

Restrictive Layer (if observed):

Type: _____
 Depth (inches): _____

Hydric Soil Present? Yes No

Remarks:

Environmental Field Surveys
Wetland Photo Page



Wetland data point wsop001e_w facing east.

WETLAND DETERMINATION DATA FORM – Atlantic and Gulf Coastal Plain Region

Project/Site: ALP City/County: Southampton Sampling Date: 4/1/15
 Applicant/Owner: Dominion State: VA Sampling Point: WSop001s-w
 Investigator(s): ESI (Roper, Turnbull) Section, Township, Range: none
 Landform (hillslope, terrace, etc.): drainageway Local relief (concave, convex, none): concave Slope (%): 2-5
 Subregion (LRR or MLRA): LRRP Lat: 36.55681 Long: -77.28279 Datum: WGS84
 Soil Map Unit Name: Roanoke loam, 0-2% slope, occasionally flooded NWI classification: PSS
 Are climatic / hydrologic conditions on the site typical for this time of year? Yes No (If no, explain in Remarks.)
 Are Vegetation , Soil , or Hydrology significantly disturbed? Are "Normal Circumstances" present? Yes No
 Are Vegetation , Soil , or Hydrology naturally problematic? (If needed, explain any answers in Remarks.)

SUMMARY OF FINDINGS – Attach site map showing sampling point locations, transects, important features, etc.

Hydrophytic Vegetation Present? Yes <input checked="" type="checkbox"/> No <input type="checkbox"/> Hydric Soil Present? Yes <input checked="" type="checkbox"/> No <input type="checkbox"/> Wetland Hydrology Present? Yes <input checked="" type="checkbox"/> No <input type="checkbox"/>	Is the Sampled Area within a Wetland? Yes <input checked="" type="checkbox"/> No <input type="checkbox"/>
Remarks:	

HYDROLOGY

<p>Wetland Hydrology Indicators:</p> <p><u>Primary Indicators (minimum of one is required; check all that apply)</u></p> <input type="checkbox"/> Surface Water (A1) <input type="checkbox"/> Aquatic Fauna (B13) <input checked="" type="checkbox"/> High Water Table (A2) <input type="checkbox"/> Marl Deposits (B15) (LRR U) <input checked="" type="checkbox"/> Saturation (A3) <input type="checkbox"/> Hydrogen Sulfide Odor (C1) <input checked="" type="checkbox"/> Water Marks (B1) <input type="checkbox"/> Oxidized Rhizospheres along Living Roots (C3) <input type="checkbox"/> Sediment Deposits (B2) <input type="checkbox"/> Presence of Reduced Iron (C4) <input type="checkbox"/> Drift Deposits (B3) <input type="checkbox"/> Recent Iron Reduction in Tilled Soils (C6) <input type="checkbox"/> Algal Mat or Crust (B4) <input type="checkbox"/> Thin Muck Surface (C7) <input type="checkbox"/> Iron Deposits (B5) <input type="checkbox"/> Other (Explain in Remarks) <input type="checkbox"/> Inundation Visible on Aerial Imagery (B7) <input checked="" type="checkbox"/> Water-Stained Leaves (B9)	<p><u>Secondary Indicators (minimum of two required)</u></p> <input type="checkbox"/> Surface Soil Cracks (B6) <input type="checkbox"/> Sparsely Vegetated Concave Surface (B8) <input type="checkbox"/> Drainage Patterns (B10) <input type="checkbox"/> Moss Trim Lines (B16) <input type="checkbox"/> Dry-Season Water Table (C2) <input type="checkbox"/> Crayfish Burrows (C8) <input type="checkbox"/> Saturation Visible on Aerial Imagery (C9) <input type="checkbox"/> Geomorphic Position (D2) <input type="checkbox"/> Shallow Aquitard (D3) <input checked="" type="checkbox"/> FAC-Neutral Test (D5) <input type="checkbox"/> Sphagnum moss (D8) (LRR T, U)
<p>Field Observations:</p> Surface Water Present? Yes <input checked="" type="checkbox"/> No <input type="checkbox"/> Depth (inches): <u>1</u> Water Table Present? Yes <input checked="" type="checkbox"/> No <input type="checkbox"/> Depth (inches): <u>surface</u> Saturation Present? Yes <input checked="" type="checkbox"/> No <input type="checkbox"/> Depth (inches): <u>surface</u> (includes capillary fringe)	Wetland Hydrology Present? Yes <input checked="" type="checkbox"/> No <input type="checkbox"/>
Describe Recorded Data (stream gauge, monitoring well, aerial photos, previous inspections), if available:	
Remarks:	

VEGETATION (Four Strata) – Use scientific names of plants.

Sampling Point: wsop001s-w

Tree Stratum (Plot size: <u>30x30</u>)	Absolute % Cover	Dominant Species?	Indicator Status	Dominance Test worksheet:
1. <u>none</u>				Number of Dominant Species That Are OBL, FACW, or FAC: <u>4</u> (A)
2.				Total Number of Dominant Species Across All Strata: <u>4</u> (B)
3.				Percent of Dominant Species That Are OBL, FACW, or FAC: <u>100</u> (A/B)
4.				Prevalence Index worksheet: Total % Cover of: _____ Multiply by: _____ OBL species _____ x 1 = _____ FACW species _____ x 2 = _____ FAC species _____ x 3 = _____ FACU species _____ x 4 = _____ UPL species _____ x 5 = _____ Column Totals: _____ (A) _____ (B) Prevalence Index = B/A = _____
5.				
6.				
7.				
8.				
_____ = Total Cover 50% of total cover: _____ 20% of total cover: _____				
Sapling/Shrub Stratum (Plot size: <u>30x30</u>)				
1. <u>Pinus taeda</u>	<u>40</u>	<u>Y</u>	<u>FAC</u>	
2. <u>Acer rubrum</u>	<u>10</u>	<u>Y</u>	<u>FAC</u>	
3.				
4.				
5.				
6.				
7.				
8.				
_____ = Total Cover 50% of total cover: <u>25</u> 20% of total cover: <u>10</u>				
Herb Stratum (Plot size: <u>30x30</u>)				
1. <u>Juncus effusus</u>	<u>15</u>	<u>Y</u>	<u>FACW</u>	
2.				
3.				
4.				
5.				
6.				
7.				
8.				
9.				
10.				
11.				
12.				
_____ = Total Cover 50% of total cover: <u>7.5</u> 20% of total cover: <u>3</u>				
Woody Vine Stratum (Plot size: <u>30x30</u>)				
1. <u>Smilax rotundifolia</u>	<u>15</u>	<u>Y</u>	<u>FAC</u>	
2.				
3.				
4.				
5.				
_____ = Total Cover 50% of total cover: <u>7.5</u> 20% of total cover: <u>3</u>				
Hydrophytic Vegetation Present? Yes <input checked="" type="checkbox"/> No <input type="checkbox"/>				
Hydrophytic Vegetation Indicators: <input type="checkbox"/> 1 - Rapid Test for Hydrophytic Vegetation <input checked="" type="checkbox"/> 2 - Dominance Test is >50% <input type="checkbox"/> 3 - Prevalence Index is ≤3.0 ¹ <input type="checkbox"/> Problematic Hydrophytic Vegetation ¹ (Explain)				
Definitions of Four Vegetation Strata: Tree – Woody plants, excluding vines, 3 in. (7.6 cm) or more in diameter at breast height (DBH), regardless of height. Sapling/Shrub – Woody plants, excluding vines, less than 3 in. DBH and greater than 3.28 ft (1 m) tall. Herb – All herbaceous (non-woody) plants, regardless of size, and woody plants less than 3.28 ft tall. Woody vine – All woody vines greater than 3.28 ft in height.				
Remarks: (If observed, list morphological adaptations below). 				

SOIL

Sampling Point: wsap001s-w

Profile Description: (Describe to the depth needed to document the indicator or confirm the absence of indicators.)

Depth (inches)	Matrix		Redox Features				Texture	Remarks
	Color (moist)	%	Color (moist)	%	Type ¹	Loc ²		
0-20	2.5 Y ⁵ /1	90	10 YR ⁶ /6	10	C	PL	CL	

¹Type: C=Concentration, D=Depletion, RM=Reduced Matrix, MS=Masked Sand Grains. ²Location: PL=Pore Lining, M=Matrix.

- Hydric Soil Indicators: (Applicable to all LRRs, unless otherwise noted.)
- | | | |
|--|---|---|
| <input type="checkbox"/> Histosol (A1) | <input type="checkbox"/> Polyvalue Below Surface (S8) (LRR S, T, U) | <input type="checkbox"/> 1 cm Muck (A9) (LRR O) |
| <input type="checkbox"/> Histic Epipedon (A2) | <input type="checkbox"/> Thin Dark Surface (S9) (LRR S, T, U) | <input type="checkbox"/> 2 cm Muck (A10) (LRR S) |
| <input type="checkbox"/> Black Histic (A3) | <input type="checkbox"/> Loamy Mucky Mineral (F1) (LRR O) | <input type="checkbox"/> Reduced Vertic (F18) (outside MLRA 150A,B) |
| <input type="checkbox"/> Hydrogen Sulfide (A4) | <input type="checkbox"/> Loamy Gleyed Matrix (F2) | <input type="checkbox"/> Piedmont Floodplain Soils (F19) (LRR P, S, T) |
| <input type="checkbox"/> Stratified Layers (A5) | <input type="checkbox"/> Depleted Matrix (F3) | <input type="checkbox"/> Anomalous Bright Loamy Soils (F20) (MLRA 153B) |
| <input type="checkbox"/> Organic Bodies (A6) (LRR P, T, U) | <input type="checkbox"/> Redox Dark Surface (F6) | <input type="checkbox"/> Red Parent Material (TF2) |
| <input type="checkbox"/> 5 cm Mucky Mineral (A7) (LRR P, T, U) | <input type="checkbox"/> Depleted Dark Surface (F7) | <input type="checkbox"/> Very Shallow Dark Surface (TF12) |
| <input type="checkbox"/> Muck Presence (A8) (LRR U) | <input type="checkbox"/> Redox Depressions (F8) | <input type="checkbox"/> Other (Explain in Remarks) |
| <input type="checkbox"/> 1 cm Muck (A9) (LRR P, T) | <input type="checkbox"/> Marl (F10) (LRR U) | |
| <input type="checkbox"/> Depleted Below Dark Surface (A11) | <input type="checkbox"/> Depleted Ochric (F11) (MLRA 151) | |
| <input type="checkbox"/> Thick Dark Surface (A12) | <input type="checkbox"/> Iron-Manganese Masses (F12) (LRR O, P, T) | ³ Indicators of hydrophytic vegetation and wetland hydrology must be present, unless disturbed or problematic. |
| <input type="checkbox"/> Coast Prairie Redox (A16) (MLRA 150A) | <input type="checkbox"/> Umbric Surface (F13) (LRR P, T, U) | |
| <input type="checkbox"/> Sandy Mucky Mineral (S1) (LRR O, S) | <input type="checkbox"/> Delta Ochric (F17) (MLRA 151) | |
| <input type="checkbox"/> Sandy Gleyed Matrix (S4) | <input type="checkbox"/> Reduced Vertic (F18) (MLRA 150A, 150B) | |
| <input type="checkbox"/> Sandy Redox (S5) | <input type="checkbox"/> Piedmont Floodplain Soils (F19) (MLRA 149A) | |
| <input type="checkbox"/> Stripped Matrix (S6) | <input type="checkbox"/> Anomalous Bright Loamy Soils (F20) (MLRA 149A, 153C, 153D) | |
| <input type="checkbox"/> Dark Surface (S7) (LRR P, S, T, U) | | |

Restrictive Layer (if observed):

Type: _____

Depth (inches): _____

Hydric Soil Present? Yes No

Remarks:

Environmental Field Surveys
Wetland Photo Page



Wetland data point wsop001s_w facing southeast.

WETLAND DETERMINATION DATA FORM – Atlantic and Gulf Coastal Plain Region

Project/Site: ACP City/County: Southampton Sampling Date: 4/1/15
 Applicant/Owner: Dominion State: VA Sampling Point: wsop001f.w
 Investigator(s): ESI (Roper, Turnbull) Section, Township, Range: none
 Landform (hillslope, terrace, etc.): drainage Local relief (concave, convex, none): concave Slope (%): 2-5
 Subregion (LRR or MLRA): LRR P Lat: 36.55485 Long: -77.28492 Datum: NAD83
 Soil Map Unit Name: Roanoke loam, 0-2% slopes, occasionally flooded SW classification: PFO
 Are climatic / hydrologic conditions on the site typical for this time of year? Yes No (If no, explain in Remarks.)
 Are Vegetation , Soil , or Hydrology significantly disturbed? Are "Normal Circumstances" present? Yes No
 Are Vegetation , Soil , or Hydrology naturally problematic? (If needed, explain any answers in Remarks.)

SUMMARY OF FINDINGS – Attach site map showing sampling point locations, transects, important features, etc.

Hydrophytic Vegetation Present? Yes <input checked="" type="checkbox"/> No <input type="checkbox"/> Hydric Soil Present? Yes <input checked="" type="checkbox"/> No <input type="checkbox"/> Wetland Hydrology Present? Yes <input checked="" type="checkbox"/> No <input type="checkbox"/>	Is the Sampled Area within a Wetland? Yes <input checked="" type="checkbox"/> No <input type="checkbox"/>
Remarks:	

HYDROLOGY

<p>Wetland Hydrology Indicators:</p> <p><u>Primary Indicators (minimum of one is required; check all that apply)</u></p> <input type="checkbox"/> Surface Water (A1) <input type="checkbox"/> Aquatic Fauna (B13) <input checked="" type="checkbox"/> High Water Table (A2) <input type="checkbox"/> Marl Deposits (B15) (LRR U) <input checked="" type="checkbox"/> Saturation (A3) <input type="checkbox"/> Hydrogen Sulfide Odor (C1) <input checked="" type="checkbox"/> Water Marks (B1) <input type="checkbox"/> Oxidized Rhizospheres along Living Roots (C3) <input type="checkbox"/> Sediment Deposits (B2) <input type="checkbox"/> Presence of Reduced Iron (C4) <input type="checkbox"/> Drift Deposits (B3) <input type="checkbox"/> Recent Iron Reduction in Tilled Soils (C6) <input type="checkbox"/> Algal Mat or Crust (B4) <input type="checkbox"/> Thin Muck Surface (C7) <input type="checkbox"/> Iron Deposits (B5) <input type="checkbox"/> Other (Explain in Remarks) <input type="checkbox"/> Inundation Visible on Aerial Imagery (B7) <input checked="" type="checkbox"/> Water-Stained Leaves (B9)	<p><u>Secondary Indicators (minimum of two required)</u></p> <input type="checkbox"/> Surface Soil Cracks (B6) <input type="checkbox"/> Sparsely Vegetated Concave Surface (B8) <input type="checkbox"/> Drainage Patterns (B10) <input type="checkbox"/> Moss Trim Lines (B16) <input type="checkbox"/> Dry-Season Water Table (C2) <input type="checkbox"/> Crayfish Burrows (C8) <input type="checkbox"/> Saturation Visible on Aerial Imagery (C9) <input type="checkbox"/> Geomorphic Position (D2) <input type="checkbox"/> Shallow Aquitard (D3) <input checked="" type="checkbox"/> FAC-Neutral Test (D5) <input checked="" type="checkbox"/> Sphagnum moss (D8) (LRR T, U)
<p>Field Observations:</p> Surface Water Present? Yes <input type="checkbox"/> No <input checked="" type="checkbox"/> Depth (inches): <u>NA</u> Water Table Present? Yes <input checked="" type="checkbox"/> No <input type="checkbox"/> Depth (inches): <u>3</u> Saturation Present? Yes <input checked="" type="checkbox"/> No <input type="checkbox"/> Depth (inches): <u>surface</u>	Wetland Hydrology Present? Yes <input checked="" type="checkbox"/> No <input type="checkbox"/>
Describe Recorded Data (stream gauge, monitoring well, aerial photos, previous inspections), if available:	
Remarks: <u>portions of wetland inundated</u>	

VEGETATION (Four Strata) – Use scientific names of plants.

Sampling Point: wsop001P_w

Tree Stratum (Plot size: <u>30x30</u>)	Absolute % Cover	Dominant Species?	Indicator Status	Dominance Test worksheet:
1. <u>Pinus taeda</u>	<u>15</u>	<u>Y</u>	<u>FAC</u>	Number of Dominant Species That Are OBL, FACW, or FAC: <u>4</u> (A)
2. <u>Liquidambar styraciflua</u>	<u>15</u>	<u>Y</u>	<u>FAC</u>	Total Number of Dominant Species Across All Strata: <u>4</u> (B)
3. _____	_____	_____	_____	Percent of Dominant Species That Are OBL, FACW, or FAC: <u>100</u> (A/B)
4. _____	_____	_____	_____	Prevalence Index worksheet: Total % Cover of: _____ Multiply by: _____ OBL species _____ x 1 = _____ FACW species _____ x 2 = _____ FAC species _____ x 3 = _____ FACU species _____ x 4 = _____ UPL species _____ x 5 = _____ Column Totals: _____ (A) _____ (B) Prevalence Index = B/A = _____
5. _____	_____	_____	_____	
6. _____	_____	_____	_____	
7. _____	_____	_____	_____	
8. _____	_____	_____	_____	
<u>30</u> = Total Cover 50% of total cover: <u>15</u> 20% of total cover: <u>6</u>				
Sapling/Shrub Stratum (Plot size: <u>30x30</u>)				
1. <u>none</u>	_____	_____	_____	
2. _____	_____	_____	_____	
3. _____	_____	_____	_____	
4. _____	_____	_____	_____	
5. _____	_____	_____	_____	
6. _____	_____	_____	_____	
7. _____	_____	_____	_____	
8. _____	_____	_____	_____	
<u>0</u> = Total Cover 50% of total cover: _____ 20% of total cover: _____				
Herb Stratum (Plot size: <u>30x30</u>)				
1. <u>Arundinaria gigantea</u>	<u>20</u>	<u>Y</u>	<u>FACW</u>	
2. _____	_____	_____	_____	
3. _____	_____	_____	_____	
4. _____	_____	_____	_____	
5. _____	_____	_____	_____	
6. _____	_____	_____	_____	
7. _____	_____	_____	_____	
8. _____	_____	_____	_____	
9. _____	_____	_____	_____	
10. _____	_____	_____	_____	
11. _____	_____	_____	_____	
12. _____	_____	_____	_____	
<u>20</u> = Total Cover 50% of total cover: <u>10</u> 20% of total cover: <u>4</u>				
Woody Vine Stratum (Plot size: <u>30x30</u>)				
1. <u>Toxicodendron radicans</u>	<u>5</u>	<u>Y</u>	<u>FAC</u>	
2. _____	_____	_____	_____	
3. _____	_____	_____	_____	
4. _____	_____	_____	_____	
5. _____	_____	_____	_____	
<u>5</u> = Total Cover 50% of total cover: <u>2.5</u> 20% of total cover: <u>1</u>				
Hydrophytic Vegetation Present? Yes <input checked="" type="checkbox"/> No _____				
Remarks: (If observed, list morphological adaptations below).				

SOIL

Sampling Point: wsop001f_w

Profile Description: (Describe to the depth needed to document the indicator or confirm the absence of indicators.)

Depth (inches)	Matrix		Redox Features				Texture	Remarks
	Color (moist)	%	Color (moist)	%	Type ¹	Loc ²		
0-3	10YR 3/2	100					SL	
3-5	2.5Y 5/3	95	10YR 5/6	5	C	M	CL	
5-20	10YR 5/1	95	10YR 5/6	5	C	M	CL	

¹Type: C=Concentration, D=Depletion, RM=Reduced Matrix, MS=Masked Sand Grains.

²Location: PL=Pore Lining, M=Matrix.

Hydric Soil Indicators: (Applicable to all LRRs, unless otherwise noted.)

Indicators for Problematic Hydric Soils³:

- | | | |
|--|---|---|
| <input type="checkbox"/> Histosol (A1) | <input type="checkbox"/> Polyvalue Below Surface (S8) (LRR S, T, U) | <input type="checkbox"/> 1 cm Muck (A9) (LRR O) |
| <input type="checkbox"/> Histic Epipedon (A2) | <input type="checkbox"/> Thin Dark Surface (S9) (LRR S, T, U) | <input type="checkbox"/> 2 cm Muck (A10) (LRR S) |
| <input type="checkbox"/> Black Histic (A3) | <input type="checkbox"/> Loamy Mucky Mineral (F1) (LRR O) | <input type="checkbox"/> Reduced Vertic (F18) (outside MLRA 150A,B) |
| <input type="checkbox"/> Hydrogen Sulfide (A4) | <input type="checkbox"/> Loamy Gleyed Matrix (F2) | <input type="checkbox"/> Piedmont Floodplain Soils (F19) (LRR P, S, T) |
| <input type="checkbox"/> Stratified Layers (A5) | <input checked="" type="checkbox"/> Depleted Matrix (F3) | <input type="checkbox"/> Anomalous Bright Loamy Soils (F20) (MLRA 153B) |
| <input type="checkbox"/> Organic Bodies (A6) (LRR P, T, U) | <input type="checkbox"/> Redox Dark Surface (F6) | <input type="checkbox"/> Red Parent Material (TF2) |
| <input type="checkbox"/> 5 cm Mucky Mineral (A7) (LRR P, T, U) | <input type="checkbox"/> Depleted Dark Surface (F7) | <input type="checkbox"/> Very Shallow Dark Surface (TF12) |
| <input type="checkbox"/> Muck Presence (A8) (LRR U) | <input type="checkbox"/> Redox Depressions (F8) | <input type="checkbox"/> Other (Explain in Remarks) |
| <input type="checkbox"/> 1 cm Muck (A9) (LRR P, T) | <input type="checkbox"/> Marl (F10) (LRR U) | |
| <input type="checkbox"/> Depleted Below Dark Surface (A11) | <input type="checkbox"/> Depleted Ochric (F11) (MLRA 151) | |
| <input type="checkbox"/> Thick Dark Surface (A12) | <input type="checkbox"/> Iron-Manganese Masses (F12) (LRR O, P, T) | |
| <input type="checkbox"/> Coast Prairie Redox (A16) (MLRA 150A) | <input type="checkbox"/> Umbric Surface (F13) (LRR P, T, U) | |
| <input type="checkbox"/> Sandy Mucky Mineral (S1) (LRR O, S) | <input type="checkbox"/> Delta Ochric (F17) (MLRA 151) | |
| <input type="checkbox"/> Sandy Gleyed Matrix (S4) | <input type="checkbox"/> Reduced Vertic (F18) (MLRA 150A, 150B) | |
| <input type="checkbox"/> Sandy Redox (S5) | <input type="checkbox"/> Piedmont Floodplain Soils (F19) (MLRA 149A) | |
| <input type="checkbox"/> Stripped Matrix (S6) | <input type="checkbox"/> Anomalous Bright Loamy Soils (F20) (MLRA 149A, 153C, 153D) | |
| <input type="checkbox"/> Dark Surface (S7) (LRR P, S, T, U) | | |

³Indicators of hydrophytic vegetation and wetland hydrology must be present, unless disturbed or problematic.

Restrictive Layer (if observed):

Type: _____
Depth (inches): _____

Hydric Soil Present? Yes No

Remarks:

Environmental Field Surveys
Wetland Photo Page



Wetland data point wsop001f_w facing east.

WETLAND DETERMINATION DATA FORM – Atlantic and Gulf Coastal Plain Region

Project/Site: ACP City/County: Southampton Sampling Date: 4/1/15
 Applicant/Owner: Dominion State: VA Sampling Point: wsop001-u
 Investigator(s): ESI (Roper, Turnbull) Section, Township, Range: none
 Landform (hillslope, terrace, etc.): roadside Local relief (concave, convex, none): concave Slope (%): 2-5
 Subregion (LRR or MLRA): LRRP Lat: 36.55487 Long: -77.28496 Datum: NAD83
 Soil Map Unit Name: Roanoke loam, 0-2% slopes, occasionally flooded NWI classification: NA
 Are climatic / hydrologic conditions on the site typical for this time of year? Yes No (If no, explain in Remarks.)
 Are Vegetation , Soil , or Hydrology significantly disturbed? Are "Normal Circumstances" present? Yes No
 Are Vegetation , Soil , or Hydrology naturally problematic? (If needed, explain any answers in Remarks.)

SUMMARY OF FINDINGS – Attach site map showing sampling point locations, transects, important features, etc.

Hydrophytic Vegetation Present? Yes <input checked="" type="checkbox"/> No <input type="checkbox"/> Hydric Soil Present? Yes <input type="checkbox"/> No <input checked="" type="checkbox"/> Wetland Hydrology Present? Yes <input type="checkbox"/> No <input checked="" type="checkbox"/>	Is the Sampled Area within a Wetland? Yes <input type="checkbox"/> No <input checked="" type="checkbox"/>
Remarks: <div style="font-size: 1.2em; margin-top: 10px;">roadside bank</div>	

HYDROLOGY

Wetland Hydrology Indicators: Primary Indicators (minimum of one is required; check all that apply) <input type="checkbox"/> Surface Water (A1) <input type="checkbox"/> Aquatic Fauna (B13) <input type="checkbox"/> High Water Table (A2) <input type="checkbox"/> Marl Deposits (B15) (LRR U) <input type="checkbox"/> Saturation (A3) <input type="checkbox"/> Hydrogen Sulfide Odor (C1) <input type="checkbox"/> Water Marks (B1) <input type="checkbox"/> Oxidized Rhizospheres along Living Roots (C3) <input type="checkbox"/> Sediment Deposits (B2) <input type="checkbox"/> Presence of Reduced Iron (C4) <input type="checkbox"/> Drift Deposits (B3) <input type="checkbox"/> Recent Iron Reduction in Tilled Soils (C6) <input type="checkbox"/> Algal Mat or Crust (B4) <input type="checkbox"/> Thin Muck Surface (C7) <input type="checkbox"/> Iron Deposits (B5) <input type="checkbox"/> Other (Explain in Remarks) <input type="checkbox"/> Inundation Visible on Aerial Imagery (B7) <input type="checkbox"/> Water-Stained Leaves (B9)	Secondary Indicators (minimum of two required) <input type="checkbox"/> Surface Soil Cracks (B6) <input type="checkbox"/> Sparsely Vegetated Concave Surface (B8) <input type="checkbox"/> Drainage Patterns (B10) <input type="checkbox"/> Moss Trim Lines (B16) <input type="checkbox"/> Dry-Season Water Table (C2) <input type="checkbox"/> Crayfish Burrows (C8) <input type="checkbox"/> Saturation Visible on Aerial Imagery (C9) <input type="checkbox"/> Geomorphic Position (D2) <input type="checkbox"/> Shallow Aquitard (D3) <input checked="" type="checkbox"/> FAC-Neutral Test (D5) <input type="checkbox"/> Sphagnum moss (D8) (LRR T, U)
Field Observations: Surface Water Present? Yes <input type="checkbox"/> No <input checked="" type="checkbox"/> Depth (inches): <u>NA</u> Water Table Present? Yes <input type="checkbox"/> No <input checked="" type="checkbox"/> Depth (inches): <u>710</u> Saturation Present? (includes capillary fringe) Yes <input type="checkbox"/> No <input checked="" type="checkbox"/> Depth (inches): <u>220</u>	Wetland Hydrology Present? Yes <input type="checkbox"/> No <input checked="" type="checkbox"/>
Describe Recorded Data (stream gauge, monitoring well, aerial photos, previous inspections), if available: 	
Remarks: 	

VEGETATION (Four Strata) – Use scientific names of plants.

Sampling Point: W50p001-4

Tree Stratum (Plot size: <u>30x30</u>)	Absolute % Cover	Dominant Species?	Indicator Status	Dominance Test worksheet:
1. <u>none</u>				Number of Dominant Species That Are OBL, FACW, or FAC: <u>1</u> (A)
2.				Total Number of Dominant Species Across All Strata: <u>1</u> (B)
3.				Percent of Dominant Species That Are OBL, FACW, or FAC: <u>100</u> (A/B)
4.				Prevalence Index worksheet: Total % Cover of: _____ Multiply by: _____ OBL species _____ x 1 = _____ FACW species _____ x 2 = _____ FAC species _____ x 3 = _____ FACU species _____ x 4 = _____ UPL species _____ x 5 = _____ Column Totals: _____ (A) _____ (B) Prevalence Index = B/A = _____
5.				
6.				
7.				
8.				
<u>0</u> = Total Cover				
50% of total cover: _____ 20% of total cover: _____				
Sapling/Shrub Stratum (Plot size: <u>30x30</u>)				
1. <u>none</u>				
2.				
3.				
4.				
5.				
6.				
7.				
8.				
<u>0</u> = Total Cover				
50% of total cover: _____ 20% of total cover: _____				
Herb Stratum (Plot size: <u>30x30</u>)				
1. <u>Acundinaria gigantea</u>	<u>5</u>	<u>Y</u>	<u>FACW</u>	Hydrophytic Vegetation Indicators: <input type="checkbox"/> 1 - Rapid Test for Hydrophytic Vegetation <input checked="" type="checkbox"/> 2 - Dominance Test is >50% <input type="checkbox"/> 3 - Prevalence Index is ≤3.0 ¹ <input type="checkbox"/> Problematic Hydrophytic Vegetation ¹ (Explain)
2.				
3.				
4.				
5.				
6.				
7.				
8.				
9.				
10.				
11.				
12.				
<u>5</u> = Total Cover				
50% of total cover: <u>2.5</u> 20% of total cover: <u>1</u>				
Woody Vine Stratum (Plot size: <u>30x30</u>)				
1. <u>none</u>				Definitions of Four Vegetation Strata: Tree – Woody plants, excluding vines, 3 in. (7.6 cm) or more in diameter at breast height (DBH), regardless of height. Sapling/Shrub – Woody plants, excluding vines, less than 3 in. DBH and greater than 3.28 ft (1 m) tall. Herb – All herbaceous (non-woody) plants, regardless of size, and woody plants less than 3.28 ft tall. Woody vine – All woody vines greater than 3.28 ft in height.
2.				
3.				
4.				
5.				
<u>0</u> = Total Cover				
50% of total cover: _____ 20% of total cover: _____				
Hydrophytic Vegetation Present? Yes <input checked="" type="checkbox"/> No <input type="checkbox"/>				
Remarks: (If observed, list morphological adaptations below). <u>roadside; frequently mowed</u>				

SOIL

Sampling Point: wsop001-u

Profile Description: (Describe to the depth needed to document the indicator or confirm the absence of indicators.)

Depth (Inches)	Matrix		Redox Features				Texture	Remarks
	Color (moist)	%	Color (moist)	%	Type ¹	Loc ²		
0-5	10YR 7/2	100					SL	
5-18	2.5Y 5/3	100					SL	
18-20	10YR 5/2	95	10YR 5/6	5	C	M	S	

¹Type: C=Concentration, D=Depletion, RM=Reduced Matrix, MS=Masked Sand Grains.

²Location: PL=Pore Lining, M=Matrix.

Hydric Soil Indicators: (Applicable to all LRRs, unless otherwise noted.)

Indicators for Problematic Hydric Soils³:

- | | | |
|--|---|---|
| <input type="checkbox"/> Histosol (A1) | <input type="checkbox"/> Polyvalue Below Surface (S8) (LRR S, T, U) | <input type="checkbox"/> 1 cm Muck (A9) (LRR O) |
| <input type="checkbox"/> Histic Epipedon (A2) | <input type="checkbox"/> Thin Dark Surface (S9) (LRR S, T, U) | <input type="checkbox"/> 2 cm Muck (A10) (LRR S) |
| <input type="checkbox"/> Black Histic (A3) | <input type="checkbox"/> Loamy Mucky Mineral (F1) (LRR O) | <input type="checkbox"/> Reduced Vertic (F18) (outside MLRA 150A,B) |
| <input type="checkbox"/> Hydrogen Sulfide (A4) | <input type="checkbox"/> Loamy Gleyed Matrix (F2) | <input type="checkbox"/> Piedmont Floodplain Soils (F19) (LRR P, S, T) |
| <input type="checkbox"/> Stratified Layers (A5) | <input type="checkbox"/> Depleted Matrix (F3) | <input type="checkbox"/> Anomalous Bright Loamy Soils (F20) (MLRA 153B) |
| <input type="checkbox"/> Organic Bodies (A6) (LRR P, T, U) | <input type="checkbox"/> Redox Dark Surface (F6) | <input type="checkbox"/> Red Parent Material (TF2) |
| <input type="checkbox"/> 5 cm Mucky Mineral (A7) (LRR P, T, U) | <input type="checkbox"/> Depleted Dark Surface (F7) | <input type="checkbox"/> Very Shallow Dark Surface (TF12) |
| <input type="checkbox"/> Muck Presence (A8) (LRR U) | <input type="checkbox"/> Redox Depressions (F8) | <input type="checkbox"/> Other (Explain in Remarks) |
| <input type="checkbox"/> 1 cm Muck (A9) (LRR P, T) | <input type="checkbox"/> Marl (F10) (LRR U) | |
| <input type="checkbox"/> Depleted Below Dark Surface (A11) | <input type="checkbox"/> Depleted Ochric (F11) (MLRA 151) | |
| <input type="checkbox"/> Thick Dark Surface (A12) | <input type="checkbox"/> Iron-Manganese Masses (F12) (LRR O, P, T) | ³ Indicators of hydrophytic vegetation and wetland hydrology must be present, unless disturbed or problematic. |
| <input type="checkbox"/> Coast Prairie Redox (A16) (MLRA 150A) | <input type="checkbox"/> Umbric Surface (F13) (LRR P, T, U) | |
| <input type="checkbox"/> Sandy Mucky Mineral (S1) (LRR O, S) | <input type="checkbox"/> Delta Ochric (F17) (MLRA 151) | |
| <input type="checkbox"/> Sandy Gleyed Matrix (S4) | <input type="checkbox"/> Reduced Vertic (F18) (MLRA 150A, 150B) | |
| <input type="checkbox"/> Sandy Redox (S5) | <input type="checkbox"/> Piedmont Floodplain Soils (F19) (MLRA 149A) | |
| <input type="checkbox"/> Stripped Matrix (S6) | <input type="checkbox"/> Anomalous Bright Loamy Soils (F20) (MLRA 149A, 153C, 153D) | |
| <input type="checkbox"/> Dark Surface (S7) (LRR P, S, T, U) | | |

Restrictive Layer (if observed):

Type: _____
 Depth (Inches): _____

Hydric Soil Present? Yes _____ No

Remarks:

Environmental Field Surveys
Wetland Photo Page



Upland data point wsop001_u facing north.

WETLAND DETERMINATION DATA FORM – Atlantic and Gulf Coastal Plain Region

Project/Site: Atlantic Coast Pipeline City/County: Southampton Sampling Date: 9/22/2014
 Applicant/Owner: Dominion State: VA Sampling Point: wsoa002f_w
 Investigator(s): GB, TP Section, Township, Range: No PLSS in this area
 Landform (hillslope, terrace, etc.): FLAT Local relief (concave, convex, none): microtopography Slope (%): 0
 Subregion (LRR or MLRA): P Lat: 36.59748404 Long: -77.25271797 Datum: WGS 1984
 Soil Map Unit Name: Nansemond loamy fine sand, 0 to 2 percent slopes NWI classification: PFO1A, PFO1C

Are climatic / hydrologic conditions on the site typical for this time of year? Yes No (If no, explain in Remarks.)
 Are Vegetation , Soil , or Hydrology significantly disturbed? Are "Normal Circumstances" present? Yes No
 Are Vegetation , Soil , or Hydrology naturally problematic? (If needed, explain any answers in Remarks.)

SUMMARY OF FINDINGS – Attach site map showing sampling point locations, transects, important features, etc.

Hydrophytic Vegetation Present? Yes <input checked="" type="checkbox"/> No <input type="checkbox"/> Hydric Soil Present? Yes <input checked="" type="checkbox"/> No <input type="checkbox"/> Wetland Hydrology Present? Yes <input checked="" type="checkbox"/> No <input type="checkbox"/>	Is the Sampled Area within a Wetland? Yes <input checked="" type="checkbox"/> No <input type="checkbox"/>
Remarks: Wetland data point taken for a cypress/tupelo swamp located on a flat.	

HYDROLOGY

Wetland Hydrology Indicators: <u>Primary Indicators (minimum of one is required; check all that apply)</u> <input checked="" type="checkbox"/> Surface Water (A1) <input type="checkbox"/> Aquatic Fauna (B13) <input checked="" type="checkbox"/> High Water Table (A2) <input type="checkbox"/> Marl Deposits (B15) (LRR U) <input checked="" type="checkbox"/> Saturation (A3) <input checked="" type="checkbox"/> Hydrogen Sulfide Odor (C1) <input checked="" type="checkbox"/> Water Marks (B1) <input type="checkbox"/> Oxidized Rhizospheres along Living Roots (C3) <input type="checkbox"/> Sediment Deposits (B2) <input type="checkbox"/> Presence of Reduced Iron (C4) <input type="checkbox"/> Drift Deposits (B3) <input type="checkbox"/> Recent Iron Reduction in Tilled Soils (C6) <input type="checkbox"/> Algal Mat or Crust (B4) <input type="checkbox"/> Thin Muck Surface (C7) <input type="checkbox"/> Iron Deposits (B5) <input type="checkbox"/> Other (Explain in Remarks) <input type="checkbox"/> Inundation Visible on Aerial Imagery (B7) <input checked="" type="checkbox"/> Water-Stained Leaves (B9)	<u>Secondary Indicators (minimum of two required)</u> <input type="checkbox"/> Surface Soil Cracks (B6) <input type="checkbox"/> Sparsely Vegetated Concave Surface (B8) <input type="checkbox"/> Drainage Patterns (B10) <input type="checkbox"/> Moss Trim Lines (B16) <input type="checkbox"/> Dry-Season Water Table (C2) <input checked="" type="checkbox"/> Crayfish Burrows (C8) <input type="checkbox"/> Saturation Visible on Aerial Imagery (C9) <input type="checkbox"/> Geomorphic Position (D2) <input type="checkbox"/> Shallow Aquitard (D3) <input checked="" type="checkbox"/> FAC-Neutral Test (D5) <input type="checkbox"/> Sphagnum moss (D8) (LRR T, U)
Field Observations: Surface Water Present? Yes <input checked="" type="checkbox"/> No <input type="checkbox"/> Depth (inches): <u>1</u> Water Table Present? Yes <input checked="" type="checkbox"/> No <input type="checkbox"/> Depth (inches): <u>0</u> Saturation Present? Yes <input checked="" type="checkbox"/> No <input type="checkbox"/> Depth (inches): <u>0</u> (includes capillary fringe)	Wetland Hydrology Present? Yes <input checked="" type="checkbox"/> No <input type="checkbox"/>
Describe Recorded Data (stream gauge, monitoring well, aerial photos, previous inspections), if available:	
Remarks:	

VEGETATION (Four Strata) – Use scientific names of plants.

Sampling Point: wsoa002f_w

	Absolute % Cover	Dominant Species?	Indicator Status															
Tree Stratum (Plot size: <u>30</u>)																		
1. <u>Nyssa aquatica</u>	45	Yes	OBL	Dominance Test worksheet: Number of Dominant Species That Are OBL, FACW, or FAC: <u>4</u> (A) Total Number of Dominant Species Across All Strata: <u>4</u> (B) Percent of Dominant Species That Are OBL, FACW, or FAC: <u>100</u> (A/B)														
2. <u>Taxodium distichum</u>	20	Yes	OBL															
3. _____																		
4. _____																		
5. _____																		
6. _____																		
7. _____																		
8. _____																		
65 = Total Cover																		
50% of total cover: <u>32.5</u>		20% of total cover: <u>13</u>																
Sapling/Shrub Stratum (Plot size: <u>15</u>)																		
1. <u>Acer rubrum</u>	10	Yes	FAC	Prevalence Index worksheet: <table style="width:100%; border:none;"> <tr> <td style="width:50%; text-align:right">Total % Cover of:</td> <td style="width:50%; text-align:right">Multiply by:</td> </tr> <tr> <td>OBL species <u>71</u></td> <td>x 1 = <u>71</u></td> </tr> <tr> <td>FACW species <u>0</u></td> <td>x 2 = <u>0</u></td> </tr> <tr> <td>FAC species <u>10</u></td> <td>x 3 = <u>30</u></td> </tr> <tr> <td>FACU species <u>0</u></td> <td>x 4 = <u>0</u></td> </tr> <tr> <td>UPL species <u>0</u></td> <td>x 5 = <u>0</u></td> </tr> <tr> <td>Column Totals: <u>81</u> (A)</td> <td><u>101</u> (B)</td> </tr> </table> Prevalence Index = B/A = <u>1.24</u>	Total % Cover of:	Multiply by:	OBL species <u>71</u>	x 1 = <u>71</u>	FACW species <u>0</u>	x 2 = <u>0</u>	FAC species <u>10</u>	x 3 = <u>30</u>	FACU species <u>0</u>	x 4 = <u>0</u>	UPL species <u>0</u>	x 5 = <u>0</u>	Column Totals: <u>81</u> (A)	<u>101</u> (B)
Total % Cover of:	Multiply by:																	
OBL species <u>71</u>	x 1 = <u>71</u>																	
FACW species <u>0</u>	x 2 = <u>0</u>																	
FAC species <u>10</u>	x 3 = <u>30</u>																	
FACU species <u>0</u>	x 4 = <u>0</u>																	
UPL species <u>0</u>	x 5 = <u>0</u>																	
Column Totals: <u>81</u> (A)	<u>101</u> (B)																	
2. <u>Nyssa biflora</u>	4	Yes	OBL															
3. <u>Taxodium distichum</u>	2	No	OBL															
4. _____																		
5. _____																		
6. _____																		
7. _____																		
8. _____																		
16 = Total Cover																		
50% of total cover: <u>8</u>		20% of total cover: <u>3.2</u>																
Herb Stratum (Plot size: <u>5</u>)																		
1. _____				Hydrophytic Vegetation Indicators: <input type="checkbox"/> 1 - Rapid Test for Hydrophytic Vegetation <input checked="" type="checkbox"/> 2 - Dominance Test is >50% <input checked="" type="checkbox"/> 3 - Prevalence Index is ≤3.0 ¹ <input type="checkbox"/> Problematic Hydrophytic Vegetation ¹ (Explain)														
2. _____																		
3. _____																		
4. _____																		
5. _____																		
6. _____																		
7. _____																		
8. _____																		
9. _____																		
10. _____																		
11. _____																		
12. _____																		
0 = Total Cover																		
50% of total cover: <u>0</u>		20% of total cover: <u>0</u>																
Woody Vine Stratum (Plot size: <u>30</u>)																		
1. _____				Definitions of Four Vegetation Strata: Tree – Woody plants, excluding vines, 3 in. (7.6 cm) or more in diameter at breast height (DBH), regardless of height. Sapling/Shrub – Woody plants, excluding vines, less than 3 in. DBH and greater than 3.28 ft (1 m) tall. Herb – All herbaceous (non-woody) plants, regardless of size, and woody plants less than 3.28 ft tall. Woody vine – All woody vines greater than 3.28 ft in height.														
2. _____																		
3. _____																		
4. _____																		
5. _____																		
0 = Total Cover																		
50% of total cover: <u>0</u>		20% of total cover: <u>0</u>																
Hydrophytic Vegetation Present?				Yes <input checked="" type="checkbox"/> No <input type="checkbox"/>														
Remarks: (If observed, list morphological adaptations below).																		

SOIL

Sampling Point: wsoa002f_w

Profile Description: (Describe to the depth needed to document the indicator or confirm the absence of indicators.)

Depth (inches)	Matrix		Redox Features				Texture	Remarks
	Color (moist)	%	Color (moist)	%	Type ¹	Loc ²		
0-18	10YR 2/1	100					SICL	
	10YR 2/1	100					SICL	

¹Type: C=Concentration, D=Depletion, RM=Reduced Matrix, MS=Masked Sand Grains.

²Location: PL=Pore Lining, M=Matrix.

Hydric Soil Indicators: (Applicable to all LRRs, unless otherwise noted.)

- Histosol (A1)
- Histic Epipedon (A2)
- Black Histic (A3)
- Hydrogen Sulfide (A4)
- Stratified Layers (A5)
- Organic Bodies (A6) **(LRR P, T, U)**
- 5 cm Mucky Mineral (A7) **(LRR P, T, U)**
- Muck Presence (A8) **(LRR U)**
- 1 cm Muck (A9) **(LRR P, T)**
- Depleted Below Dark Surface (A11)
- Thick Dark Surface (A12)
- Coast Prairie Redox (A16) **(MLRA 150A)**
- Sandy Mucky Mineral (S1) **(LRR O, S)**
- Sandy Gleyed Matrix (S4)
- Sandy Redox (S5)
- Stripped Matrix (S6)
- Dark Surface (S7) **(LRR P, S, T, U)**

- Polyvalue Below Surface (S8) **(LRR S, T, U)**
- Thin Dark Surface (S9) **(LRR S, T, U)**
- Loamy Mucky Mineral (F1) **(LRR O)**
- Loamy Gleyed Matrix (F2)
- Depleted Matrix (F3)
- Redox Dark Surface (F6)
- Depleted Dark Surface (F7)
- Redox Depressions (F8)
- Marl (F10) **(LRR U)**
- Depleted Ochric (F11) **(MLRA 151)**
- Iron-Manganese Masses (F12) **(LRR O, P, T)**
- Umbric Surface (F13) **(LRR P, T, U)**
- Delta Ochric (F17) **(MLRA 151)**
- Reduced Vertic (F18) **(MLRA 150A, 150B)**
- Piedmont Floodplain Soils (F19) **(MLRA 149A)**
- Anomalous Bright Loamy Soils (F20) **(MLRA 149A, 153C, 153D)**

Indicators for Problematic Hydric Soils³:

- 1 cm Muck (A9) **(LRR O)**
- 2 cm Muck (A10) **(LRR S)**
- Reduced Vertic (F18) **(outside MLRA 150A,B)**
- Piedmont Floodplain Soils (F19) **(LRR P, S, T)**
- Anomalous Bright Loamy Soils (F20) **(MLRA 153B)**
- Red Parent Material (TF2)
- Very Shallow Dark Surface (TF12)
- Other (Explain in Remarks)

³Indicators of hydrophytic vegetation and wetland hydrology must be present, unless disturbed or problematic.

Restrictive Layer (if observed):

Type: none
 Depth (inches): _____

Hydric Soil Present? Yes No

Remarks:



Photo 1
Wetland data point WSOA002f_w facing north



Photo 2
Wetland data point WSOA002f_w facing south

WETLAND DETERMINATION DATA FORM – Atlantic and Gulf Coastal Plain Region

Project/Site: Atlantic Coast Pipeline City/County: Southampton Sampling Date: 9/22/2014
 Applicant/Owner: Dominion State: VA Sampling Point: wsoa002_u
 Investigator(s): GB, TP Section, Township, Range: No PLSS in this area
 Landform (hillslope, terrace, etc.): slope Local relief (concave, convex, none): none Slope (%): 2
 Subregion (LRR or MLRA): P Lat: 36.59746792 Long: -77.25277821 Datum: WGS 1984
 Soil Map Unit Name: Nansemond loamy fine sand, 0 to 2 percent slopes NWI classification: None

Are climatic / hydrologic conditions on the site typical for this time of year? Yes No (If no, explain in Remarks.)
 Are Vegetation , Soil , or Hydrology significantly disturbed? Are "Normal Circumstances" present? Yes No
 Are Vegetation , Soil , or Hydrology naturally problematic? (If needed, explain any answers in Remarks.)

SUMMARY OF FINDINGS – Attach site map showing sampling point locations, transects, important features, etc.

Hydrophytic Vegetation Present? Yes <input checked="" type="checkbox"/> No <input type="checkbox"/> Hydric Soil Present? Yes <input type="checkbox"/> No <input checked="" type="checkbox"/> Wetland Hydrology Present? Yes <input type="checkbox"/> No <input checked="" type="checkbox"/>	Is the Sampled Area within a Wetland? Yes <input type="checkbox"/> No <input checked="" type="checkbox"/>
Remarks: Upland data point taken above toe of slope for a saturated to semi-permanently flooded PFO wetland.	

HYDROLOGY

Wetland Hydrology Indicators: <u>Primary Indicators (minimum of one is required; check all that apply)</u> <input type="checkbox"/> Surface Water (A1) <input type="checkbox"/> Aquatic Fauna (B13) <input type="checkbox"/> High Water Table (A2) <input type="checkbox"/> Marl Deposits (B15) (LRR U) <input type="checkbox"/> Saturation (A3) <input type="checkbox"/> Hydrogen Sulfide Odor (C1) <input type="checkbox"/> Water Marks (B1) <input type="checkbox"/> Oxidized Rhizospheres along Living Roots (C3) <input type="checkbox"/> Sediment Deposits (B2) <input type="checkbox"/> Presence of Reduced Iron (C4) <input type="checkbox"/> Drift Deposits (B3) <input type="checkbox"/> Recent Iron Reduction in Tilled Soils (C6) <input type="checkbox"/> Algal Mat or Crust (B4) <input type="checkbox"/> Thin Muck Surface (C7) <input type="checkbox"/> Iron Deposits (B5) <input type="checkbox"/> Other (Explain in Remarks) <input type="checkbox"/> Inundation Visible on Aerial Imagery (B7) <input type="checkbox"/> Water-Stained Leaves (B9)	<u>Secondary Indicators (minimum of two required)</u> <input type="checkbox"/> Surface Soil Cracks (B6) <input type="checkbox"/> Sparsely Vegetated Concave Surface (B8) <input type="checkbox"/> Drainage Patterns (B10) <input type="checkbox"/> Moss Trim Lines (B16) <input type="checkbox"/> Dry-Season Water Table (C2) <input type="checkbox"/> Crayfish Burrows (C8) <input type="checkbox"/> Saturation Visible on Aerial Imagery (C9) <input type="checkbox"/> Geomorphic Position (D2) <input type="checkbox"/> Shallow Aquitard (D3) <input type="checkbox"/> FAC-Neutral Test (D5) <input type="checkbox"/> Sphagnum moss (D8) (LRR T, U)
Field Observations: Surface Water Present? Yes <input type="checkbox"/> No <input checked="" type="checkbox"/> Depth (inches): _____ Water Table Present? Yes <input type="checkbox"/> No <input checked="" type="checkbox"/> Depth (inches): _____ Saturation Present? (includes capillary fringe) Yes <input type="checkbox"/> No <input checked="" type="checkbox"/> Depth (inches): _____	Wetland Hydrology Present? Yes <input type="checkbox"/> No <input checked="" type="checkbox"/>
Describe Recorded Data (stream gauge, monitoring well, aerial photos, previous inspections), if available:	
Remarks: no hydrology indicators	

VEGETATION (Four Strata) – Use scientific names of plants.

Sampling Point: wsoa002_u

Tree Stratum (Plot size: <u>30</u>)	Absolute % Cover	Dominant Species?	Indicator Status
1. <u><i>Pinus taeda</i></u>	<u>25</u>	<u>Yes</u>	<u>FAC</u>
2. <u><i>Liquidambar styraciflua</i></u>	<u>20</u>	<u>Yes</u>	<u>FAC</u>
3. <u><i>Fagus grandifolia</i></u>	<u>10</u>	<u>No</u>	<u>FACU</u>
4. <u><i>Liriodendron tulipifera</i></u>	<u>10</u>	<u>No</u>	<u>FACU</u>
5. _____	_____	_____	_____
6. _____	_____	_____	_____
7. _____	_____	_____	_____
8. _____	_____	_____	_____

$\frac{65}{30} = \text{Total Cover}$
 50% of total cover: 32.5 20% of total cover: 13

Sapling/Shrub Stratum (Plot size: <u>15</u>)	Absolute % Cover	Dominant Species?	Indicator Status
1. <u><i>Ilex opaca</i></u>	<u>20</u>	<u>Yes</u>	<u>FAC</u>
2. <u><i>Liquidambar styraciflua</i></u>	<u>10</u>	<u>Yes</u>	<u>FAC</u>
3. _____	_____	_____	_____
4. _____	_____	_____	_____
5. _____	_____	_____	_____
6. _____	_____	_____	_____
7. _____	_____	_____	_____
8. _____	_____	_____	_____

$\frac{30}{15} = \text{Total Cover}$
 50% of total cover: 15 20% of total cover: 6

Herb Stratum (Plot size: <u>5</u>)	Absolute % Cover	Dominant Species?	Indicator Status
1. _____	_____	_____	_____
2. _____	_____	_____	_____
3. _____	_____	_____	_____
4. _____	_____	_____	_____
5. _____	_____	_____	_____
6. _____	_____	_____	_____
7. _____	_____	_____	_____
8. _____	_____	_____	_____
9. _____	_____	_____	_____
10. _____	_____	_____	_____
11. _____	_____	_____	_____
12. _____	_____	_____	_____

$\frac{0}{5} = \text{Total Cover}$
 50% of total cover: 0 20% of total cover: 0

Woody Vine Stratum (Plot size: <u>30</u>)	Absolute % Cover	Dominant Species?	Indicator Status
1. <u><i>Vitis aestivalis</i></u>	<u>12</u>	<u>Yes</u>	<u>FACU</u>
2. _____	_____	_____	_____
3. _____	_____	_____	_____
4. _____	_____	_____	_____
5. _____	_____	_____	_____

$\frac{12}{30} = \text{Total Cover}$
 50% of total cover: 6 20% of total cover: 2.4

Dominance Test worksheet:

Number of Dominant Species That Are OBL, FACW, or FAC: 4 (A)

Total Number of Dominant Species Across All Strata: 5 (B)

Percent of Dominant Species That Are OBL, FACW, or FAC: 80 (A/B)

Prevalence Index worksheet:

Total % Cover of:	Multiply by:
OBL species <u>0</u>	x 1 = <u>0</u>
FACW species <u>0</u>	x 2 = <u>0</u>
FAC species <u>75</u>	x 3 = <u>225</u>
FACU species <u>32</u>	x 4 = <u>128</u>
UPL species <u>0</u>	x 5 = <u>0</u>
Column Totals: <u>107</u> (A)	<u>353</u> (B)

Prevalence Index = B/A = 3.29

Hydrophytic Vegetation Indicators:

1 - Rapid Test for Hydrophytic Vegetation

2 - Dominance Test is >50%

3 - Prevalence Index is $\leq 3.0^1$

Problematic Hydrophytic Vegetation¹ (Explain)

¹Indicators of hydric soil and wetland hydrology must be present, unless disturbed or problematic.

Definitions of Four Vegetation Strata:

Tree – Woody plants, excluding vines, 3 in. (7.6 cm) or more in diameter at breast height (DBH), regardless of height.

Sapling/Shrub – Woody plants, excluding vines, less than 3 in. DBH and greater than 3.28 ft (1 m) tall.

Herb – All herbaceous (non-woody) plants, regardless of size, and woody plants less than 3.28 ft tall.

Woody vine – All woody vines greater than 3.28 ft in height.

Hydrophytic Vegetation Present? Yes No

Remarks: (If observed, list morphological adaptations below).

SOIL

Sampling Point: wsoa002_u

Profile Description: (Describe to the depth needed to document the indicator or confirm the absence of indicators.)

Depth (inches)	Matrix		Redox Features				Texture	Remarks
	Color (moist)	%	Color (moist)	%	Type ¹	Loc ²		
0-7	10YR 3/3	100					SL	
7-20	10YR 5/3	100					LS	

¹Type: C=Concentration, D=Depletion, RM=Reduced Matrix, MS=Masked Sand Grains.

²Location: PL=Pore Lining, M=Matrix.

Hydric Soil Indicators: (Applicable to all LRRs, unless otherwise noted.)

- Histosol (A1)
- Histic Epipedon (A2)
- Black Histic (A3)
- Hydrogen Sulfide (A4)
- Stratified Layers (A5)
- Organic Bodies (A6) **(LRR P, T, U)**
- 5 cm Mucky Mineral (A7) **(LRR P, T, U)**
- Muck Presence (A8) **(LRR U)**
- 1 cm Muck (A9) **(LRR P, T)**
- Depleted Below Dark Surface (A11)
- Thick Dark Surface (A12)
- Coast Prairie Redox (A16) **(MLRA 150A)**
- Sandy Mucky Mineral (S1) **(LRR O, S)**
- Sandy Gleyed Matrix (S4)
- Sandy Redox (S5)
- Stripped Matrix (S6)
- Dark Surface (S7) **(LRR P, S, T, U)**

- Polyvalue Below Surface (S8) **(LRR S, T, U)**
- Thin Dark Surface (S9) **(LRR S, T, U)**
- Loamy Mucky Mineral (F1) **(LRR O)**
- Loamy Gleyed Matrix (F2)
- Depleted Matrix (F3)
- Redox Dark Surface (F6)
- Depleted Dark Surface (F7)
- Redox Depressions (F8)
- Marl (F10) **(LRR U)**
- Depleted Ochric (F11) **(MLRA 151)**
- Iron-Manganese Masses (F12) **(LRR O, P, T)**
- Umbric Surface (F13) **(LRR P, T, U)**
- Delta Ochric (F17) **(MLRA 151)**
- Reduced Vertic (F18) **(MLRA 150A, 150B)**
- Piedmont Floodplain Soils (F19) **(MLRA 149A)**
- Anomalous Bright Loamy Soils (F20) **(MLRA 149A, 153C, 153D)**

Indicators for Problematic Hydric Soils³:

- 1 cm Muck (A9) **(LRR O)**
- 2 cm Muck (A10) **(LRR S)**
- Reduced Vertic (F18) **(outside MLRA 150A,B)**
- Piedmont Floodplain Soils (F19) **(LRR P, S, T)**
- Anomalous Bright Loamy Soils (F20) **(MLRA 153B)**
- Red Parent Material (TF2)
- Very Shallow Dark Surface (TF12)
- Other (Explain in Remarks)

³Indicators of hydrophytic vegetation and wetland hydrology must be present, unless disturbed or problematic.

Restrictive Layer (if observed):

Type: none
 Depth (inches): _____

Hydric Soil Present? Yes _____ No

Remarks:



Photo 1
Upland data point WSOA002_u facing north



Photo 2
Upland data point WSOA002_u facing south

WETLAND DETERMINATION DATA FORM – Atlantic and Gulf Coastal Plain Region

Project/Site: Atlantic Coast Pipeline City/County: Southampton Sampling Date: 9/22/2014
 Applicant/Owner: Dominion State: VA Sampling Point: wsoa003f_w
 Investigator(s): GB, TP Section, Township, Range: No PLSS in this area
 Landform (hillslope, terrace, etc.): swale Local relief (concave, convex, none): concave Slope (%): 1
 Subregion (LRR or MLRA): P Lat: 36.59879684 Long: -77.24807577 Datum: WGS 1984
 Soil Map Unit Name: Alaga loamy sand, 0 to 6 percent slopes NWI classification: PFO1A

Are climatic / hydrologic conditions on the site typical for this time of year? Yes No (If no, explain in Remarks.)
 Are Vegetation , Soil , or Hydrology significantly disturbed? Are "Normal Circumstances" present? Yes No
 Are Vegetation , Soil , or Hydrology naturally problematic? (If needed, explain any answers in Remarks.)

SUMMARY OF FINDINGS – Attach site map showing sampling point locations, transects, important features, etc.

Hydrophytic Vegetation Present? Yes <input checked="" type="checkbox"/> No <input type="checkbox"/> Hydric Soil Present? Yes <input checked="" type="checkbox"/> No <input type="checkbox"/> Wetland Hydrology Present? Yes <input checked="" type="checkbox"/> No <input type="checkbox"/>	Is the Sampled Area within a Wetland? Yes <input checked="" type="checkbox"/> No <input type="checkbox"/>
Remarks: Wetland data point for a saturated PFO wetland located in a swale within a pine plantation.	

HYDROLOGY

Wetland Hydrology Indicators: <u>Primary Indicators (minimum of one is required; check all that apply)</u> <input type="checkbox"/> Surface Water (A1) <input type="checkbox"/> Aquatic Fauna (B13) <input type="checkbox"/> High Water Table (A2) <input type="checkbox"/> Marl Deposits (B15) (LRR U) <input type="checkbox"/> Saturation (A3) <input type="checkbox"/> Hydrogen Sulfide Odor (C1) <input type="checkbox"/> Water Marks (B1) <input type="checkbox"/> Oxidized Rhizospheres along Living Roots (C3) <input type="checkbox"/> Sediment Deposits (B2) <input type="checkbox"/> Presence of Reduced Iron (C4) <input type="checkbox"/> Drift Deposits (B3) <input type="checkbox"/> Recent Iron Reduction in Tilled Soils (C6) <input type="checkbox"/> Algal Mat or Crust (B4) <input type="checkbox"/> Thin Muck Surface (C7) <input type="checkbox"/> Iron Deposits (B5) <input type="checkbox"/> Other (Explain in Remarks) <input type="checkbox"/> Inundation Visible on Aerial Imagery (B7) <input type="checkbox"/> Water-Stained Leaves (B9)	<u>Secondary Indicators (minimum of two required)</u> <input type="checkbox"/> Surface Soil Cracks (B6) <input type="checkbox"/> Sparsely Vegetated Concave Surface (B8) <input type="checkbox"/> Drainage Patterns (B10) <input type="checkbox"/> Moss Trim Lines (B16) <input type="checkbox"/> Dry-Season Water Table (C2) <input type="checkbox"/> Crayfish Burrows (C8) <input type="checkbox"/> Saturation Visible on Aerial Imagery (C9) <input checked="" type="checkbox"/> Geomorphic Position (D2) <input type="checkbox"/> Shallow Aquitard (D3) <input checked="" type="checkbox"/> FAC-Neutral Test (D5) <input checked="" type="checkbox"/> Sphagnum moss (D8) (LRR T, U)
Field Observations: Surface Water Present? Yes <input type="checkbox"/> No <input checked="" type="checkbox"/> Depth (inches): _____ Water Table Present? Yes <input type="checkbox"/> No <input checked="" type="checkbox"/> Depth (inches): _____ Saturation Present? Yes <input checked="" type="checkbox"/> No <input type="checkbox"/> Depth (inches): <u>13</u> (includes capillary fringe)	Wetland Hydrology Present? Yes <input checked="" type="checkbox"/> No <input type="checkbox"/>
Describe Recorded Data (stream gauge, monitoring well, aerial photos, previous inspections), if available:	
Remarks:	

VEGETATION (Four Strata) – Use scientific names of plants.

Sampling Point: wsoa003f_w

	Absolute % Cover	Dominant Species?	Indicator Status																						
Tree Stratum (Plot size: <u>30</u>)																									
1. <u>Liquidambar styraciflua</u>	<u>20</u>	Yes	FAC	Dominance Test worksheet: Number of Dominant Species That Are OBL, FACW, or FAC: <u>7</u> (A) Total Number of Dominant Species Across All Strata: <u>7</u> (B) Percent of Dominant Species That Are OBL, FACW, or FAC: <u>100</u> (A/B)																					
2. <u>Pinus taeda</u>	<u>15</u>	Yes	FAC																						
3. <u>Acer rubrum</u>	<u>10</u>	Yes	FAC																						
4. _____																									
5. _____																									
6. _____																									
7. _____																									
8. _____																									
<u>45</u> = Total Cover 50% of total cover: <u>22.5</u> 20% of total cover: <u>9</u>				Prevalence Index worksheet: <table style="width:100%; border:none;"> <tr> <td style="width:50%;"></td> <td style="width:25%; text-align:center;">Total % Cover of:</td> <td style="width:25%; text-align:center;">Multiply by:</td> </tr> <tr> <td>OBL species</td> <td style="text-align:center"><u>45</u></td> <td style="text-align:center">x 1 = <u>45</u></td> </tr> <tr> <td>FACW species</td> <td style="text-align:center"><u>30</u></td> <td style="text-align:center">x 2 = <u>60</u></td> </tr> <tr> <td>FAC species</td> <td style="text-align:center"><u>70</u></td> <td style="text-align:center">x 3 = <u>210</u></td> </tr> <tr> <td>FACU species</td> <td style="text-align:center"><u>0</u></td> <td style="text-align:center">x 4 = <u>0</u></td> </tr> <tr> <td>UPL species</td> <td style="text-align:center"><u>0</u></td> <td style="text-align:center">x 5 = <u>0</u></td> </tr> <tr> <td>Column Totals:</td> <td style="text-align:center"><u>145</u> (A)</td> <td style="text-align:center"><u>315</u> (B)</td> </tr> </table> Prevalence Index = B/A = <u>2.17</u>		Total % Cover of:	Multiply by:	OBL species	<u>45</u>	x 1 = <u>45</u>	FACW species	<u>30</u>	x 2 = <u>60</u>	FAC species	<u>70</u>	x 3 = <u>210</u>	FACU species	<u>0</u>	x 4 = <u>0</u>	UPL species	<u>0</u>	x 5 = <u>0</u>	Column Totals:	<u>145</u> (A)	<u>315</u> (B)
	Total % Cover of:	Multiply by:																							
OBL species	<u>45</u>	x 1 = <u>45</u>																							
FACW species	<u>30</u>	x 2 = <u>60</u>																							
FAC species	<u>70</u>	x 3 = <u>210</u>																							
FACU species	<u>0</u>	x 4 = <u>0</u>																							
UPL species	<u>0</u>	x 5 = <u>0</u>																							
Column Totals:	<u>145</u> (A)	<u>315</u> (B)																							
Sapling/Shrub Stratum (Plot size: <u>15</u>)																									
1. <u>Pinus taeda</u>	<u>10</u>	Yes	FAC	Hydrophytic Vegetation Indicators: <input type="checkbox"/> 1 - Rapid Test for Hydrophytic Vegetation <input checked="" type="checkbox"/> 2 - Dominance Test is >50% <input checked="" type="checkbox"/> 3 - Prevalence Index is ≤3.0 ¹ <input type="checkbox"/> Problematic Hydrophytic Vegetation ¹ (Explain)																					
2. <u>Liquidambar styraciflua</u>	<u>10</u>	Yes	FAC																						
3. <u>Acer rubrum</u>	<u>5</u>	No	FAC																						
4. <u>Taxodium distichum</u>	<u>5</u>	No	OBL																						
5. _____																									
6. _____																									
7. _____																									
8. _____																									
<u>30</u> = Total Cover 50% of total cover: <u>15</u> 20% of total cover: <u>6</u>				¹ Indicators of hydric soil and wetland hydrology must be present, unless disturbed or problematic. Definitions of Four Vegetation Strata: Tree – Woody plants, excluding vines, 3 in. (7.6 cm) or more in diameter at breast height (DBH), regardless of height. Sapling/Shrub – Woody plants, excluding vines, less than 3 in. DBH and greater than 3.28 ft (1 m) tall. Herb – All herbaceous (non-woody) plants, regardless of size, and woody plants less than 3.28 ft tall. Woody vine – All woody vines greater than 3.28 ft in height.																					
Herb Stratum (Plot size: <u>5</u>)																									
1. <u>Scirpus divaricatus</u>	<u>20</u>	Yes	OBL																						
2. <u>Saccharum giganteum</u>	<u>20</u>	Yes	FACW																						
3. <u>Leersia monandra</u>	<u>10</u>	No	FACW																						
4. <u>Carex prasina</u>	<u>10</u>	No	OBL																						
5. <u>Rhynchospora chalarocephala</u>	<u>10</u>	No	OBL																						
6. _____																									
7. _____																									
8. _____																									
9. _____																									
10. _____																									
11. _____																									
12. _____																									
<u>70</u> = Total Cover 50% of total cover: <u>35</u> 20% of total cover: <u>14</u>				Hydrophytic Vegetation Present? Yes <input checked="" type="checkbox"/> No <input type="checkbox"/>																					
Woody Vine Stratum (Plot size: <u>30</u>)																									
1. _____																									
2. _____																									
3. _____																									
4. _____																									
5. _____																									
<u>0</u> = Total Cover 50% of total cover: <u>0</u> 20% of total cover: <u>0</u>																									
Remarks: (If observed, list morphological adaptations below).																									

SOIL

Sampling Point: wsoa003f_w

Profile Description: (Describe to the depth needed to document the indicator or confirm the absence of indicators.)

Depth (inches)	Matrix		Redox Features				Texture	Remarks
	Color (moist)	%	Color (moist)	%	Type ¹	Loc ²		
0-6	10YR 2/1	100					SICL	
6-18	10YR 5/1	90	10YR 4/6	10	C	PL/M	SCL	

¹Type: C=Concentration, D=Depletion, RM=Reduced Matrix, MS=Masked Sand Grains.

²Location: PL=Pore Lining, M=Matrix.

Hydric Soil Indicators: (Applicable to all LRRs, unless otherwise noted.)

- Histosol (A1)
- Histic Epipedon (A2)
- Black Histic (A3)
- Hydrogen Sulfide (A4)
- Stratified Layers (A5)
- Organic Bodies (A6) **(LRR P, T, U)**
- 5 cm Mucky Mineral (A7) **(LRR P, T, U)**
- Muck Presence (A8) **(LRR U)**
- 1 cm Muck (A9) **(LRR P, T)**
- Depleted Below Dark Surface (A11)
- Thick Dark Surface (A12)
- Coast Prairie Redox (A16) **(MLRA 150A)**
- Sandy Mucky Mineral (S1) **(LRR O, S)**
- Sandy Gleyed Matrix (S4)
- Sandy Redox (S5)
- Stripped Matrix (S6)
- Dark Surface (S7) **(LRR P, S, T, U)**

- Polyvalue Below Surface (S8) **(LRR S, T, U)**
- Thin Dark Surface (S9) **(LRR S, T, U)**
- Loamy Mucky Mineral (F1) **(LRR O)**
- Loamy Gleyed Matrix (F2)
- Depleted Matrix (F3)
- Redox Dark Surface (F6)
- Depleted Dark Surface (F7)
- Redox Depressions (F8)
- Marl (F10) **(LRR U)**
- Depleted Ochric (F11) **(MLRA 151)**
- Iron-Manganese Masses (F12) **(LRR O, P, T)**
- Umbric Surface (F13) **(LRR P, T, U)**
- Delta Ochric (F17) **(MLRA 151)**
- Reduced Vertic (F18) **(MLRA 150A, 150B)**
- Piedmont Floodplain Soils (F19) **(MLRA 149A)**
- Anomalous Bright Loamy Soils (F20) **(MLRA 149A, 153C, 153D)**

Indicators for Problematic Hydric Soils³:

- 1 cm Muck (A9) **(LRR O)**
- 2 cm Muck (A10) **(LRR S)**
- Reduced Vertic (F18) **(outside MLRA 150A,B)**
- Piedmont Floodplain Soils (F19) **(LRR P, S, T)**
- Anomalous Bright Loamy Soils (F20) **(MLRA 153B)**
- Red Parent Material (TF2)
- Very Shallow Dark Surface (TF12)
- Other (Explain in Remarks)

³Indicators of hydrophytic vegetation and wetland hydrology must be present, unless disturbed or problematic.

Restrictive Layer (if observed):

Type: none
 Depth (inches): _____

Hydric Soil Present? Yes No

Remarks:



Photo 1
Wetland data point WSOA003f_w facing south



Photo 2
Wetland data point WSOA003f_w facing north

WETLAND DETERMINATION DATA FORM – Atlantic and Gulf Coastal Plain Region

Project/Site: Atlantic Coast Pipeline City/County: Southampton Sampling Date: 9/22/2014
 Applicant/Owner: Dominion State: VA Sampling Point: wsoa003_u
 Investigator(s): GB, TP Section, Township, Range: No PLSS in this area
 Landform (hillslope, terrace, etc.): slope Local relief (concave, convex, none): none Slope (%): 2
 Subregion (LRR or MLRA): P Lat: 36.59874503 Long: -77.24800751 Datum: WGS 1984
 Soil Map Unit Name: Alaga loamy sand, 0 to 6 percent slopes NWI classification: None

Are climatic / hydrologic conditions on the site typical for this time of year? Yes No (If no, explain in Remarks.)
 Are Vegetation , Soil , or Hydrology significantly disturbed? Are "Normal Circumstances" present? Yes No
 Are Vegetation , Soil , or Hydrology naturally problematic? (If needed, explain any answers in Remarks.)

SUMMARY OF FINDINGS – Attach site map showing sampling point locations, transects, important features, etc.

Hydrophytic Vegetation Present? Yes <input checked="" type="checkbox"/> No <input type="checkbox"/> Hydric Soil Present? Yes <input type="checkbox"/> No <input checked="" type="checkbox"/> Wetland Hydrology Present? Yes <input type="checkbox"/> No <input checked="" type="checkbox"/>	Is the Sampled Area within a Wetland? Yes <input type="checkbox"/> No <input checked="" type="checkbox"/>
Remarks: Upland data point taken above toe of slope for a saturated PFO wetland in a swale within a pine plantation.	

HYDROLOGY

Wetland Hydrology Indicators: <u>Primary Indicators (minimum of one is required; check all that apply)</u> <input type="checkbox"/> Surface Water (A1) <input type="checkbox"/> Aquatic Fauna (B13) <input type="checkbox"/> High Water Table (A2) <input type="checkbox"/> Marl Deposits (B15) (LRR U) <input type="checkbox"/> Saturation (A3) <input type="checkbox"/> Hydrogen Sulfide Odor (C1) <input type="checkbox"/> Water Marks (B1) <input type="checkbox"/> Oxidized Rhizospheres along Living Roots (C3) <input type="checkbox"/> Sediment Deposits (B2) <input type="checkbox"/> Presence of Reduced Iron (C4) <input type="checkbox"/> Drift Deposits (B3) <input type="checkbox"/> Recent Iron Reduction in Tilled Soils (C6) <input type="checkbox"/> Algal Mat or Crust (B4) <input type="checkbox"/> Thin Muck Surface (C7) <input type="checkbox"/> Iron Deposits (B5) <input type="checkbox"/> Other (Explain in Remarks) <input type="checkbox"/> Inundation Visible on Aerial Imagery (B7) <input type="checkbox"/> Water-Stained Leaves (B9)	<u>Secondary Indicators (minimum of two required)</u> <input type="checkbox"/> Surface Soil Cracks (B6) <input type="checkbox"/> Sparsely Vegetated Concave Surface (B8) <input type="checkbox"/> Drainage Patterns (B10) <input type="checkbox"/> Moss Trim Lines (B16) <input type="checkbox"/> Dry-Season Water Table (C2) <input type="checkbox"/> Crayfish Burrows (C8) <input type="checkbox"/> Saturation Visible on Aerial Imagery (C9) <input type="checkbox"/> Geomorphic Position (D2) <input type="checkbox"/> Shallow Aquitard (D3) <input type="checkbox"/> FAC-Neutral Test (D5) <input type="checkbox"/> Sphagnum moss (D8) (LRR T, U)
Field Observations: Surface Water Present? Yes <input type="checkbox"/> No <input checked="" type="checkbox"/> Depth (inches): _____ Water Table Present? Yes <input type="checkbox"/> No <input checked="" type="checkbox"/> Depth (inches): _____ Saturation Present? (includes capillary fringe) Yes <input type="checkbox"/> No <input checked="" type="checkbox"/> Depth (inches): _____	Wetland Hydrology Present? Yes <input type="checkbox"/> No <input checked="" type="checkbox"/>
Describe Recorded Data (stream gauge, monitoring well, aerial photos, previous inspections), if available:	
Remarks: no hydrology indicators	

VEGETATION (Four Strata) – Use scientific names of plants.

Sampling Point: wsoa003_u

Tree Stratum (Plot size: <u>30</u>)	Absolute % Cover	Dominant Species?	Indicator Status
1. <i>Pinus taeda</i>	60	Yes	FAC
2. <i>Liquidambar styraciflua</i>	10	No	FAC
3. <i>Quercus nigra</i>	5	No	FAC
4. _____			
5. _____			
6. _____			
7. _____			
8. _____			

75 = Total Cover
50% of total cover: 37.5 20% of total cover: 15

Sapling/Shrub Stratum (Plot size: <u>15</u>)	Absolute % Cover	Dominant Species?	Indicator Status
1. <i>Liquidambar styraciflua</i>	20	Yes	FAC
2. <i>Ilex opaca</i>	20	Yes	FAC
3. <i>Clethra alnifolia</i>	10	No	FACW
4. <i>Quercus nigra</i>	10	No	FAC
5. <i>Pinus taeda</i>	5	No	FAC
6. <i>Liriodendron tulipifera</i>	5	No	FACU
7. _____			
8. _____			

70 = Total Cover
50% of total cover: 35 20% of total cover: 14

Herb Stratum (Plot size: <u>5</u>)	Absolute % Cover	Dominant Species?	Indicator Status
1. _____			
2. _____			
3. _____			
4. _____			
5. _____			
6. _____			
7. _____			
8. _____			
9. _____			
10. _____			
11. _____			
12. _____			

0 = Total Cover
50% of total cover: 0 20% of total cover: 0

Woody Vine Stratum (Plot size: <u>30</u>)	Absolute % Cover	Dominant Species?	Indicator Status
1. <i>Smilax rotundifolia</i>	10	Yes	FAC
2. <i>Lonicera japonica</i>	5	Yes	FACU
3. _____			
4. _____			
5. _____			

15 = Total Cover
50% of total cover: 7.5 20% of total cover: 3

Dominance Test worksheet:

Number of Dominant Species That Are OBL, FACW, or FAC: 4 (A)

Total Number of Dominant Species Across All Strata: 5 (B)

Percent of Dominant Species That Are OBL, FACW, or FAC: 80 (A/B)

Prevalence Index worksheet:

Total % Cover of:	Multiply by:
OBL species <u>0</u>	x 1 = <u>0</u>
FACW species <u>10</u>	x 2 = <u>20</u>
FAC species <u>140</u>	x 3 = <u>420</u>
FACU species <u>10</u>	x 4 = <u>40</u>
UPL species <u>0</u>	x 5 = <u>0</u>
Column Totals: <u>160</u> (A)	<u>480</u> (B)

Prevalence Index = B/A = 3

- Hydrophytic Vegetation Indicators:**
- 1 - Rapid Test for Hydrophytic Vegetation
 - 2 - Dominance Test is >50%
 - 3 - Prevalence Index is ≤3.0¹
- Problematic Hydrophytic Vegetation¹ (Explain)
- ¹Indicators of hydric soil and wetland hydrology must be present, unless disturbed or problematic.

Definitions of Four Vegetation Strata:

Tree – Woody plants, excluding vines, 3 in. (7.6 cm) or more in diameter at breast height (DBH), regardless of height.

Sapling/Shrub – Woody plants, excluding vines, less than 3 in. DBH and greater than 3.28 ft (1 m) tall.

Herb – All herbaceous (non-woody) plants, regardless of size, and woody plants less than 3.28 ft tall.

Woody vine – All woody vines greater than 3.28 ft in height.

Hydrophytic Vegetation Present? Yes No

Remarks: (If observed, list morphological adaptations below).

SOIL

Sampling Point: wsoa003_u

Profile Description: (Describe to the depth needed to document the indicator or confirm the absence of indicators.)

Depth (inches)	Matrix		Redox Features				Texture	Remarks
	Color (moist)	%	Color (moist)	%	Type ¹	Loc ²		
0-8	10YR 4/2	100					SL	
8-20	10YR 6/3	95	10YR 4/6	5	C	M	LS	

¹Type: C=Concentration, D=Depletion, RM=Reduced Matrix, MS=Masked Sand Grains.

²Location: PL=Pore Lining, M=Matrix.

Hydric Soil Indicators: (Applicable to all LRRs, unless otherwise noted.)

- Histosol (A1)
- Histic Epipedon (A2)
- Black Histic (A3)
- Hydrogen Sulfide (A4)
- Stratified Layers (A5)
- Organic Bodies (A6) **(LRR P, T, U)**
- 5 cm Mucky Mineral (A7) **(LRR P, T, U)**
- Muck Presence (A8) **(LRR U)**
- 1 cm Muck (A9) **(LRR P, T)**
- Depleted Below Dark Surface (A11)
- Thick Dark Surface (A12)
- Coast Prairie Redox (A16) **(MLRA 150A)**
- Sandy Mucky Mineral (S1) **(LRR O, S)**
- Sandy Gleyed Matrix (S4)
- Sandy Redox (S5)
- Stripped Matrix (S6)
- Dark Surface (S7) **(LRR P, S, T, U)**

- Polyvalue Below Surface (S8) **(LRR S, T, U)**
- Thin Dark Surface (S9) **(LRR S, T, U)**
- Loamy Mucky Mineral (F1) **(LRR O)**
- Loamy Gleyed Matrix (F2)
- Depleted Matrix (F3)
- Redox Dark Surface (F6)
- Depleted Dark Surface (F7)
- Redox Depressions (F8)
- Marl (F10) **(LRR U)**
- Depleted Ochric (F11) **(MLRA 151)**
- Iron-Manganese Masses (F12) **(LRR O, P, T)**
- Umbric Surface (F13) **(LRR P, T, U)**
- Delta Ochric (F17) **(MLRA 151)**
- Reduced Vertic (F18) **(MLRA 150A, 150B)**
- Piedmont Floodplain Soils (F19) **(MLRA 149A)**
- Anomalous Bright Loamy Soils (F20) **(MLRA 149A, 153C, 153D)**

Indicators for Problematic Hydric Soils³:

- 1 cm Muck (A9) **(LRR O)**
- 2 cm Muck (A10) **(LRR S)**
- Reduced Vertic (F18) **(outside MLRA 150A,B)**
- Piedmont Floodplain Soils (F19) **(LRR P, S, T)**
- Anomalous Bright Loamy Soils (F20) **(MLRA 153B)**
- Red Parent Material (TF2)
- Very Shallow Dark Surface (TF12)
- Other (Explain in Remarks)

³Indicators of hydrophytic vegetation and wetland hydrology must be present, unless disturbed or problematic.

Restrictive Layer (if observed):

Type: none
 Depth (inches): _____

Hydric Soil Present? Yes _____ No

Remarks:



Photo 1
Upland data point WSOA003_u facing south



Photo 2
Upland data point WSOA003_u facing north

WETLAND DETERMINATION DATA FORM – Atlantic and Gulf Coastal Plain Region

Project/Site: Atlantic Coast Pipeline City/County: Southampton Sampling Date: 9/22/2014
 Applicant/Owner: Dominion State: VA Sampling Point: wsoa004f_w
 Investigator(s): GB, TP Section, Township, Range: No PLSS in this area
 Landform (hillslope, terrace, etc.): swale Local relief (concave, convex, none): concave Slope (%): 1
 Subregion (LRR or MLRA): P Lat: 36.59889816 Long: -77.24622752 Datum: WGS 1984
 Soil Map Unit Name: Alaga loamy sand, 0 to 6 percent slopes NWI classification: PFO1A

Are climatic / hydrologic conditions on the site typical for this time of year? Yes No (If no, explain in Remarks.)
 Are Vegetation , Soil , or Hydrology significantly disturbed? Are "Normal Circumstances" present? Yes No
 Are Vegetation , Soil , or Hydrology naturally problematic? (If needed, explain any answers in Remarks.)

SUMMARY OF FINDINGS – Attach site map showing sampling point locations, transects, important features, etc.

Hydrophytic Vegetation Present? Yes <input checked="" type="checkbox"/> No <input type="checkbox"/> Hydric Soil Present? Yes <input checked="" type="checkbox"/> No <input type="checkbox"/> Wetland Hydrology Present? Yes <input checked="" type="checkbox"/> No <input type="checkbox"/>	Is the Sampled Area within a Wetland? Yes <input checked="" type="checkbox"/> No <input type="checkbox"/>
Remarks: Wetland data point for a saturated PFO wetland located in a swale within a pine plantation.	

HYDROLOGY

Wetland Hydrology Indicators: <u>Primary Indicators (minimum of one is required; check all that apply)</u> <input type="checkbox"/> Surface Water (A1) <input type="checkbox"/> Aquatic Fauna (B13) <input type="checkbox"/> High Water Table (A2) <input type="checkbox"/> Marl Deposits (B15) (LRR U) <input type="checkbox"/> Saturation (A3) <input type="checkbox"/> Hydrogen Sulfide Odor (C1) <input type="checkbox"/> Water Marks (B1) <input type="checkbox"/> Oxidized Rhizospheres along Living Roots (C3) <input type="checkbox"/> Sediment Deposits (B2) <input type="checkbox"/> Presence of Reduced Iron (C4) <input type="checkbox"/> Drift Deposits (B3) <input type="checkbox"/> Recent Iron Reduction in Tilled Soils (C6) <input type="checkbox"/> Algal Mat or Crust (B4) <input type="checkbox"/> Thin Muck Surface (C7) <input type="checkbox"/> Iron Deposits (B5) <input type="checkbox"/> Other (Explain in Remarks) <input type="checkbox"/> Inundation Visible on Aerial Imagery (B7) <input type="checkbox"/> Water-Stained Leaves (B9)	<u>Secondary Indicators (minimum of two required)</u> <input type="checkbox"/> Surface Soil Cracks (B6) <input type="checkbox"/> Sparsely Vegetated Concave Surface (B8) <input type="checkbox"/> Drainage Patterns (B10) <input type="checkbox"/> Moss Trim Lines (B16) <input type="checkbox"/> Dry-Season Water Table (C2) <input type="checkbox"/> Crayfish Burrows (C8) <input type="checkbox"/> Saturation Visible on Aerial Imagery (C9) <input checked="" type="checkbox"/> Geomorphic Position (D2) <input type="checkbox"/> Shallow Aquitard (D3) <input checked="" type="checkbox"/> FAC-Neutral Test (D5) <input checked="" type="checkbox"/> Sphagnum moss (D8) (LRR T, U)
Field Observations: Surface Water Present? Yes <input type="checkbox"/> No <input checked="" type="checkbox"/> Depth (inches): _____ Water Table Present? Yes <input type="checkbox"/> No <input checked="" type="checkbox"/> Depth (inches): _____ Saturation Present? Yes <input checked="" type="checkbox"/> No <input type="checkbox"/> Depth (inches): <u>13</u> (includes capillary fringe)	Wetland Hydrology Present? Yes <input checked="" type="checkbox"/> No <input type="checkbox"/>
Describe Recorded Data (stream gauge, monitoring well, aerial photos, previous inspections), if available:	
Remarks:	

VEGETATION (Four Strata) – Use scientific names of plants.

Sampling Point: wsoa004f_w

Tree Stratum (Plot size: <u>30</u>)	Absolute % Cover	Dominant Species?	Indicator Status															
1. <u>Liquidambar styraciflua</u>	<u>20</u>	Yes	FAC	Dominance Test worksheet: Number of Dominant Species That Are OBL, FACW, or FAC: <u>10</u> (A) Total Number of Dominant Species Across All Strata: <u>10</u> (B) Percent of Dominant Species That Are OBL, FACW, or FAC: <u>100</u> (A/B)														
2. <u>Pinus taeda</u>	<u>15</u>	Yes	FAC															
3. <u>Acer rubrum</u>	<u>10</u>	Yes	FAC															
4. <u>Populus heterophylla</u>	<u>5</u>	No	OBL															
5. _____																		
6. _____																		
7. _____																		
8. _____																		
<u>50</u> = Total Cover				Prevalence Index worksheet: <table style="width:100%; border:none;"> <tr> <td style="width:50%; text-align:right;">Total % Cover of:</td> <td style="width:50%; text-align:left;">Multiply by:</td> </tr> <tr> <td>OBL species <u>90</u></td> <td>x 1 = <u>90</u></td> </tr> <tr> <td>FACW species <u>3</u></td> <td>x 2 = <u>6</u></td> </tr> <tr> <td>FAC species <u>70</u></td> <td>x 3 = <u>210</u></td> </tr> <tr> <td>FACU species <u>0</u></td> <td>x 4 = <u>0</u></td> </tr> <tr> <td>UPL species <u>0</u></td> <td>x 5 = <u>0</u></td> </tr> <tr> <td>Column Totals: <u>163</u> (A)</td> <td><u>306</u> (B)</td> </tr> </table> Prevalence Index = B/A = <u>1.87</u>	Total % Cover of:	Multiply by:	OBL species <u>90</u>	x 1 = <u>90</u>	FACW species <u>3</u>	x 2 = <u>6</u>	FAC species <u>70</u>	x 3 = <u>210</u>	FACU species <u>0</u>	x 4 = <u>0</u>	UPL species <u>0</u>	x 5 = <u>0</u>	Column Totals: <u>163</u> (A)	<u>306</u> (B)
Total % Cover of:	Multiply by:																	
OBL species <u>90</u>	x 1 = <u>90</u>																	
FACW species <u>3</u>	x 2 = <u>6</u>																	
FAC species <u>70</u>	x 3 = <u>210</u>																	
FACU species <u>0</u>	x 4 = <u>0</u>																	
UPL species <u>0</u>	x 5 = <u>0</u>																	
Column Totals: <u>163</u> (A)	<u>306</u> (B)																	
50% of total cover: <u>25</u> 20% of total cover: <u>10</u>																		
Sapling/Shrub Stratum (Plot size: <u>15</u>)																		
1. <u>Liquidambar styraciflua</u>	<u>10</u>	Yes	FAC	Hydrophytic Vegetation Indicators: <input type="checkbox"/> 1 - Rapid Test for Hydrophytic Vegetation <input checked="" type="checkbox"/> 2 - Dominance Test is >50% <input checked="" type="checkbox"/> 3 - Prevalence Index is ≤3.0 ¹ <input type="checkbox"/> Problematic Hydrophytic Vegetation ¹ (Explain)														
2. <u>Pinus taeda</u>	<u>10</u>	Yes	FAC															
3. <u>Salix nigra</u>	<u>5</u>	Yes	OBL															
4. <u>Populus heterophylla</u>	<u>5</u>	Yes	OBL															
5. <u>Taxodium distichum</u>	<u>5</u>	Yes	OBL															
6. <u>Acer rubrum</u>	<u>5</u>	Yes	FAC															
7. <u>Magnolia virginiana</u>	<u>3</u>	No	FACW															
8. _____																		
<u>43</u> = Total Cover				¹ Indicators of hydric soil and wetland hydrology must be present, unless disturbed or problematic.														
50% of total cover: <u>21.5</u> 20% of total cover: <u>8.6</u>																		
Herb Stratum (Plot size: <u>5</u>)																		
1. <u>Scirpus divaricatus</u>	<u>50</u>	Yes	OBL	Definitions of Four Vegetation Strata: Tree – Woody plants, excluding vines, 3 in. (7.6 cm) or more in diameter at breast height (DBH), regardless of height. Sapling/Shrub – Woody plants, excluding vines, less than 3 in. DBH and greater than 3.28 ft (1 m) tall. Herb – All herbaceous (non-woody) plants, regardless of size, and woody plants less than 3.28 ft tall. Woody vine – All woody vines greater than 3.28 ft in height.														
2. <u>Rhynchospora chalarocephala</u>	<u>10</u>	No	OBL															
3. <u>Carex prasina</u>	<u>10</u>	No	OBL															
4. _____																		
5. _____																		
6. _____																		
7. _____																		
8. _____																		
9. _____																		
10. _____																		
11. _____																		
12. _____																		
<u>70</u> = Total Cover				Hydrophytic Vegetation Present? Yes <input checked="" type="checkbox"/> No <input type="checkbox"/>														
50% of total cover: <u>35</u> 20% of total cover: <u>14</u>																		
Woody Vine Stratum (Plot size: <u>30</u>)																		
1. _____																		
2. _____																		
3. _____																		
4. _____																		
5. _____																		
<u>0</u> = Total Cover																		
50% of total cover: <u>0</u> 20% of total cover: <u>0</u>																		
Remarks: (If observed, list morphological adaptations below).																		

SOIL

Sampling Point: wsoa004f_w

Profile Description: (Describe to the depth needed to document the indicator or confirm the absence of indicators.)

Depth (inches)	Matrix		Redox Features				Texture	Remarks
	Color (moist)	%	Color (moist)	%	Type ¹	Loc ²		
0-6	10YR 2/1	100					SICL	
6-18	10YR 5/1	90	10YR 4/6	10	C	PL/M	SCL	

¹Type: C=Concentration, D=Depletion, RM=Reduced Matrix, MS=Masked Sand Grains.

²Location: PL=Pore Lining, M=Matrix.

Hydric Soil Indicators: (Applicable to all LRRs, unless otherwise noted.)

- Histosol (A1)
- Histic Epipedon (A2)
- Black Histic (A3)
- Hydrogen Sulfide (A4)
- Stratified Layers (A5)
- Organic Bodies (A6) **(LRR P, T, U)**
- 5 cm Mucky Mineral (A7) **(LRR P, T, U)**
- Muck Presence (A8) **(LRR U)**
- 1 cm Muck (A9) **(LRR P, T)**
- Depleted Below Dark Surface (A11)
- Thick Dark Surface (A12)
- Coast Prairie Redox (A16) **(MLRA 150A)**
- Sandy Mucky Mineral (S1) **(LRR O, S)**
- Sandy Gleyed Matrix (S4)
- Sandy Redox (S5)
- Stripped Matrix (S6)
- Dark Surface (S7) **(LRR P, S, T, U)**

- Polyvalue Below Surface (S8) **(LRR S, T, U)**
- Thin Dark Surface (S9) **(LRR S, T, U)**
- Loamy Mucky Mineral (F1) **(LRR O)**
- Loamy Gleyed Matrix (F2)
- Depleted Matrix (F3)
- Redox Dark Surface (F6)
- Depleted Dark Surface (F7)
- Redox Depressions (F8)
- Marl (F10) **(LRR U)**
- Depleted Ochric (F11) **(MLRA 151)**
- Iron-Manganese Masses (F12) **(LRR O, P, T)**
- Umbric Surface (F13) **(LRR P, T, U)**
- Delta Ochric (F17) **(MLRA 151)**
- Reduced Vertic (F18) **(MLRA 150A, 150B)**
- Piedmont Floodplain Soils (F19) **(MLRA 149A)**
- Anomalous Bright Loamy Soils (F20) **(MLRA 149A, 153C, 153D)**

Indicators for Problematic Hydric Soils³:

- 1 cm Muck (A9) **(LRR O)**
- 2 cm Muck (A10) **(LRR S)**
- Reduced Vertic (F18) **(outside MLRA 150A,B)**
- Piedmont Floodplain Soils (F19) **(LRR P, S, T)**
- Anomalous Bright Loamy Soils (F20) **(MLRA 153B)**
- Red Parent Material (TF2)
- Very Shallow Dark Surface (TF12)
- Other (Explain in Remarks)

³Indicators of hydrophytic vegetation and wetland hydrology must be present, unless disturbed or problematic.

Restrictive Layer (if observed):

Type: none
 Depth (inches): _____

Hydric Soil Present? Yes No

Remarks:



Photo 1
Wetland data point WSOA004f_w facing north



Photo 2
Wetland data point WSOA004f_w facing south

WETLAND DETERMINATION DATA FORM – Atlantic and Gulf Coastal Plain Region

Project/Site: Atlantic Coast Pipeline City/County: Southampton Sampling Date: 9/22/2014
 Applicant/Owner: Dominion State: VA Sampling Point: wsoa004_u
 Investigator(s): GB, TP Section, Township, Range: No PLSS in this area
 Landform (hillslope, terrace, etc.): slope Local relief (concave, convex, none): none Slope (%): 2
 Subregion (LRR or MLRA): P Lat: 36.59891878 Long: -77.24639663 Datum: WGS 1984
 Soil Map Unit Name: Alaga loamy sand, 0 to 6 percent slopes NWI classification: None

Are climatic / hydrologic conditions on the site typical for this time of year? Yes No (If no, explain in Remarks.)
 Are Vegetation , Soil , or Hydrology significantly disturbed? Are "Normal Circumstances" present? Yes No
 Are Vegetation , Soil , or Hydrology naturally problematic? (If needed, explain any answers in Remarks.)

SUMMARY OF FINDINGS – Attach site map showing sampling point locations, transects, important features, etc.

Hydrophytic Vegetation Present? Yes <input checked="" type="checkbox"/> No <input type="checkbox"/> Hydric Soil Present? Yes <input type="checkbox"/> No <input checked="" type="checkbox"/> Wetland Hydrology Present? Yes <input type="checkbox"/> No <input checked="" type="checkbox"/>	Is the Sampled Area within a Wetland? Yes <input type="checkbox"/> No <input checked="" type="checkbox"/>
Remarks: Upland data point taken above toe of slope for a saturated PFO wetland in a swale within a pine plantation.	

HYDROLOGY

Wetland Hydrology Indicators: <u>Primary Indicators (minimum of one is required; check all that apply)</u> <input type="checkbox"/> Surface Water (A1) <input type="checkbox"/> Aquatic Fauna (B13) <input type="checkbox"/> High Water Table (A2) <input type="checkbox"/> Marl Deposits (B15) (LRR U) <input type="checkbox"/> Saturation (A3) <input type="checkbox"/> Hydrogen Sulfide Odor (C1) <input type="checkbox"/> Water Marks (B1) <input type="checkbox"/> Oxidized Rhizospheres along Living Roots (C3) <input type="checkbox"/> Sediment Deposits (B2) <input type="checkbox"/> Presence of Reduced Iron (C4) <input type="checkbox"/> Drift Deposits (B3) <input type="checkbox"/> Recent Iron Reduction in Tilled Soils (C6) <input type="checkbox"/> Algal Mat or Crust (B4) <input type="checkbox"/> Thin Muck Surface (C7) <input type="checkbox"/> Iron Deposits (B5) <input type="checkbox"/> Other (Explain in Remarks) <input type="checkbox"/> Inundation Visible on Aerial Imagery (B7) <input type="checkbox"/> Water-Stained Leaves (B9)	<u>Secondary Indicators (minimum of two required)</u> <input type="checkbox"/> Surface Soil Cracks (B6) <input type="checkbox"/> Sparsely Vegetated Concave Surface (B8) <input type="checkbox"/> Drainage Patterns (B10) <input type="checkbox"/> Moss Trim Lines (B16) <input type="checkbox"/> Dry-Season Water Table (C2) <input type="checkbox"/> Crayfish Burrows (C8) <input type="checkbox"/> Saturation Visible on Aerial Imagery (C9) <input type="checkbox"/> Geomorphic Position (D2) <input type="checkbox"/> Shallow Aquitard (D3) <input type="checkbox"/> FAC-Neutral Test (D5) <input type="checkbox"/> Sphagnum moss (D8) (LRR T, U)
Field Observations: Surface Water Present? Yes <input type="checkbox"/> No <input checked="" type="checkbox"/> Depth (inches): _____ Water Table Present? Yes <input type="checkbox"/> No <input checked="" type="checkbox"/> Depth (inches): _____ Saturation Present? (includes capillary fringe) Yes <input type="checkbox"/> No <input checked="" type="checkbox"/> Depth (inches): _____	Wetland Hydrology Present? Yes <input type="checkbox"/> No <input checked="" type="checkbox"/>
Describe Recorded Data (stream gauge, monitoring well, aerial photos, previous inspections), if available:	
Remarks: no hydrology indicators	

VEGETATION (Four Strata) – Use scientific names of plants.

Sampling Point: wsoa004_u

Tree Stratum (Plot size: <u>30</u>)	Absolute % Cover	Dominant Species?	Indicator Status
1. <i>Pinus taeda</i>	60	Yes	FAC
2. <i>Liquidambar styraciflua</i>	10	No	FAC
3. <i>Quercus nigra</i>	5	No	FAC
4. _____			
5. _____			
6. _____			
7. _____			
8. _____			

75 = Total Cover
50% of total cover: 37.5 20% of total cover: 15

Sapling/Shrub Stratum (Plot size: <u>15</u>)	Absolute % Cover	Dominant Species?	Indicator Status
1. <i>Ilex opaca</i>	20	Yes	FAC
2. <i>Liquidambar styraciflua</i>	20	Yes	FAC
3. <i>Quercus nigra</i>	10	No	FAC
4. <i>Clethra alnifolia</i>	10	No	FACW
5. <i>Liriodendron tulipifera</i>	5	No	FACU
6. <i>Pinus taeda</i>	5	No	FAC
7. _____			
8. _____			

70 = Total Cover
50% of total cover: 35 20% of total cover: 14

Herb Stratum (Plot size: <u>5</u>)	Absolute % Cover	Dominant Species?	Indicator Status
1. _____			
2. _____			
3. _____			
4. _____			
5. _____			
6. _____			
7. _____			
8. _____			
9. _____			
10. _____			
11. _____			
12. _____			

0 = Total Cover
50% of total cover: 0 20% of total cover: 0

Woody Vine Stratum (Plot size: <u>30</u>)	Absolute % Cover	Dominant Species?	Indicator Status
1. <i>Smilax rotundifolia</i>	10	Yes	FAC
2. <i>Lonicera japonica</i>	5	Yes	FACU
3. _____			
4. _____			
5. _____			

15 = Total Cover
50% of total cover: 7.5 20% of total cover: 3

Dominance Test worksheet:

Number of Dominant Species That Are OBL, FACW, or FAC: 4 (A)

Total Number of Dominant Species Across All Strata: 5 (B)

Percent of Dominant Species That Are OBL, FACW, or FAC: 80 (A/B)

Prevalence Index worksheet:

Total % Cover of:	Multiply by:
OBL species <u>0</u>	x 1 = <u>0</u>
FACW species <u>10</u>	x 2 = <u>20</u>
FAC species <u>140</u>	x 3 = <u>420</u>
FACU species <u>10</u>	x 4 = <u>40</u>
UPL species <u>0</u>	x 5 = <u>0</u>
Column Totals: <u>160</u> (A)	<u>480</u> (B)

Prevalence Index = B/A = 3

- Hydrophytic Vegetation Indicators:**
- 1 - Rapid Test for Hydrophytic Vegetation
 - 2 - Dominance Test is >50%
 - 3 - Prevalence Index is ≤3.0¹
- Problematic Hydrophytic Vegetation¹ (Explain)
- ¹Indicators of hydric soil and wetland hydrology must be present, unless disturbed or problematic.

Definitions of Four Vegetation Strata:

Tree – Woody plants, excluding vines, 3 in. (7.6 cm) or more in diameter at breast height (DBH), regardless of height.

Sapling/Shrub – Woody plants, excluding vines, less than 3 in. DBH and greater than 3.28 ft (1 m) tall.

Herb – All herbaceous (non-woody) plants, regardless of size, and woody plants less than 3.28 ft tall.

Woody vine – All woody vines greater than 3.28 ft in height.

Hydrophytic Vegetation Present? Yes No

Remarks: (If observed, list morphological adaptations below).

SOIL

Sampling Point: wsoa004_u

Profile Description: (Describe to the depth needed to document the indicator or confirm the absence of indicators.)

Depth (inches)	Matrix		Redox Features				Texture	Remarks
	Color (moist)	%	Color (moist)	%	Type ¹	Loc ²		
0-8	10YR 4/2	100					SL	
8-20	10YR 6/3	95	10YR 4/6	5	C	M	LS	

¹Type: C=Concentration, D=Depletion, RM=Reduced Matrix, MS=Masked Sand Grains.

²Location: PL=Pore Lining, M=Matrix.

Hydric Soil Indicators: (Applicable to all LRRs, unless otherwise noted.)

- Histosol (A1)
- Histic Epipedon (A2)
- Black Histic (A3)
- Hydrogen Sulfide (A4)
- Stratified Layers (A5)
- Organic Bodies (A6) **(LRR P, T, U)**
- 5 cm Mucky Mineral (A7) **(LRR P, T, U)**
- Muck Presence (A8) **(LRR U)**
- 1 cm Muck (A9) **(LRR P, T)**
- Depleted Below Dark Surface (A11)
- Thick Dark Surface (A12)
- Coast Prairie Redox (A16) **(MLRA 150A)**
- Sandy Mucky Mineral (S1) **(LRR O, S)**
- Sandy Gleyed Matrix (S4)
- Sandy Redox (S5)
- Stripped Matrix (S6)
- Dark Surface (S7) **(LRR P, S, T, U)**

- Polyvalue Below Surface (S8) **(LRR S, T, U)**
- Thin Dark Surface (S9) **(LRR S, T, U)**
- Loamy Mucky Mineral (F1) **(LRR O)**
- Loamy Gleyed Matrix (F2)
- Depleted Matrix (F3)
- Redox Dark Surface (F6)
- Depleted Dark Surface (F7)
- Redox Depressions (F8)
- Marl (F10) **(LRR U)**
- Depleted Ochric (F11) **(MLRA 151)**
- Iron-Manganese Masses (F12) **(LRR O, P, T)**
- Umbric Surface (F13) **(LRR P, T, U)**
- Delta Ochric (F17) **(MLRA 151)**
- Reduced Vertic (F18) **(MLRA 150A, 150B)**
- Piedmont Floodplain Soils (F19) **(MLRA 149A)**
- Anomalous Bright Loamy Soils (F20) **(MLRA 149A, 153C, 153D)**

Indicators for Problematic Hydric Soils³:

- 1 cm Muck (A9) **(LRR O)**
- 2 cm Muck (A10) **(LRR S)**
- Reduced Vertic (F18) **(outside MLRA 150A,B)**
- Piedmont Floodplain Soils (F19) **(LRR P, S, T)**
- Anomalous Bright Loamy Soils (F20) **(MLRA 153B)**
- Red Parent Material (TF2)
- Very Shallow Dark Surface (TF12)
- Other (Explain in Remarks)

³Indicators of hydrophytic vegetation and wetland hydrology must be present, unless disturbed or problematic.

Restrictive Layer (if observed):

Type: none
 Depth (inches): _____

Hydric Soil Present? Yes _____ No

Remarks:



Photo 1
Upland data point WSOA004_u facing north



Photo 2
Upland data point WSOA004_u facing south

WETLAND DETERMINATION DATA FORM – Atlantic and Gulf Coastal Plain Region

Project/Site: Atlantic Coast Pipeline City/County: Southampton Sampling Date: 9/27/2014
 Applicant/Owner: Dominion State: VA Sampling Point: wsoa007f_w
 Investigator(s): GB, TP, LE Section, Township, Range: No PLSS in this area
 Landform (hillslope, terrace, etc.): swale Local relief (concave, convex, none): concave Slope (%): 1
 Subregion (LRR or MLRA): P Lat: 36.57480541 Long: -77.35807649 Datum: WGS 1984
 Soil Map Unit Name: Chastain loam, 0 to 2 percent slopes, frequently flooded NWI classification: PFO1A, PFO1C

Are climatic / hydrologic conditions on the site typical for this time of year? Yes No (If no, explain in Remarks.)
 Are Vegetation , Soil , or Hydrology significantly disturbed? Are "Normal Circumstances" present? Yes No
 Are Vegetation , Soil , or Hydrology naturally problematic? (If needed, explain any answers in Remarks.)

SUMMARY OF FINDINGS – Attach site map showing sampling point locations, transects, important features, etc.

Hydrophytic Vegetation Present? Yes <input checked="" type="checkbox"/> No <input type="checkbox"/> Hydric Soil Present? Yes <input checked="" type="checkbox"/> No <input type="checkbox"/> Wetland Hydrology Present? Yes <input checked="" type="checkbox"/> No <input type="checkbox"/>	Is the Sampled Area within a Wetland? Yes <input checked="" type="checkbox"/> No <input type="checkbox"/>
Remarks: Wetland data point taken in a saturated to temporarily flooded PFO wetland located in a swale on the floodplain of the Meherrin River; wsoa007 & wsoa008 are connected through a culvert crossing under an old logging road. The culvert under Lowground Road connects two sections of wsoa007.	

HYDROLOGY

Wetland Hydrology Indicators: <u>Primary Indicators (minimum of one is required; check all that apply)</u> <input checked="" type="checkbox"/> Surface Water (A1) <input type="checkbox"/> Aquatic Fauna (B13) <input checked="" type="checkbox"/> High Water Table (A2) <input type="checkbox"/> Marl Deposits (B15) (LRR U) <input checked="" type="checkbox"/> Saturation (A3) <input type="checkbox"/> Hydrogen Sulfide Odor (C1) <input type="checkbox"/> Water Marks (B1) <input type="checkbox"/> Oxidized Rhizospheres along Living Roots (C3) <input type="checkbox"/> Sediment Deposits (B2) <input type="checkbox"/> Presence of Reduced Iron (C4) <input type="checkbox"/> Drift Deposits (B3) <input type="checkbox"/> Recent Iron Reduction in Tilled Soils (C6) <input type="checkbox"/> Algal Mat or Crust (B4) <input type="checkbox"/> Thin Muck Surface (C7) <input type="checkbox"/> Iron Deposits (B5) <input type="checkbox"/> Other (Explain in Remarks) <input type="checkbox"/> Inundation Visible on Aerial Imagery (B7) <input checked="" type="checkbox"/> Water-Stained Leaves (B9)	<u>Secondary Indicators (minimum of two required)</u> <input type="checkbox"/> Surface Soil Cracks (B6) <input type="checkbox"/> Sparsely Vegetated Concave Surface (B8) <input checked="" type="checkbox"/> Drainage Patterns (B10) <input type="checkbox"/> Moss Trim Lines (B16) <input type="checkbox"/> Dry-Season Water Table (C2) <input type="checkbox"/> Crayfish Burrows (C8) <input type="checkbox"/> Saturation Visible on Aerial Imagery (C9) <input type="checkbox"/> Geomorphic Position (D2) <input type="checkbox"/> Shallow Aquitard (D3) <input checked="" type="checkbox"/> FAC-Neutral Test (D5) <input type="checkbox"/> Sphagnum moss (D8) (LRR T, U)
Field Observations: Surface Water Present? Yes <input checked="" type="checkbox"/> No <input type="checkbox"/> Depth (inches): <u>1</u> Water Table Present? Yes <input checked="" type="checkbox"/> No <input type="checkbox"/> Depth (inches): <u>0</u> Saturation Present? Yes <input checked="" type="checkbox"/> No <input type="checkbox"/> Depth (inches): <u>0</u> (includes capillary fringe)	Wetland Hydrology Present? Yes <input checked="" type="checkbox"/> No <input type="checkbox"/>
Describe Recorded Data (stream gauge, monitoring well, aerial photos, previous inspections), if available:	
Remarks:	

VEGETATION (Four Strata) – Use scientific names of plants.

Sampling Point: wsoa007f_w

	Absolute % Cover	Dominant Species?	Indicator Status															
Tree Stratum (Plot size: <u>30</u>)																		
1. <u>Fraxinus pennsylvanica</u>	<u>25</u>	Yes	FACW	Dominance Test worksheet: Number of Dominant Species That Are OBL, FACW, or FAC: <u>6</u> (A) Total Number of Dominant Species Across All Strata: <u>6</u> (B) Percent of Dominant Species That Are OBL, FACW, or FAC: <u>100</u> (A/B)														
2. <u>Taxodium distichum</u>	<u>15</u>	Yes	OBL															
3. <u>Platanus occidentalis</u>	<u>15</u>	Yes	FACW															
4. <u>Betula nigra</u>	<u>5</u>	No	FACW															
5. <u>Nyssa aquatica</u>	<u>5</u>	No	OBL															
6. <u>Acer rubrum</u>	<u>5</u>	No	FAC															
7. _____																		
8. _____																		
<u>70</u> = Total Cover 50% of total cover: <u>35</u> 20% of total cover: <u>14</u>				Prevalence Index worksheet: <table style="width:100%; border:none;"> <tr> <td style="width:50%; text-align:right">Total % Cover of:</td> <td style="width:50%; text-align:right">Multiply by:</td> </tr> <tr> <td>OBL species <u>20</u></td> <td>x 1 = <u>20</u></td> </tr> <tr> <td>FACW species <u>71</u></td> <td>x 2 = <u>142</u></td> </tr> <tr> <td>FAC species <u>13</u></td> <td>x 3 = <u>39</u></td> </tr> <tr> <td>FACU species <u>0</u></td> <td>x 4 = <u>0</u></td> </tr> <tr> <td>UPL species <u>0</u></td> <td>x 5 = <u>0</u></td> </tr> <tr> <td>Column Totals: <u>104</u> (A)</td> <td><u>201</u> (B)</td> </tr> </table> <p style="text-align:center">Prevalence Index = B/A = <u>1.93</u></p>	Total % Cover of:	Multiply by:	OBL species <u>20</u>	x 1 = <u>20</u>	FACW species <u>71</u>	x 2 = <u>142</u>	FAC species <u>13</u>	x 3 = <u>39</u>	FACU species <u>0</u>	x 4 = <u>0</u>	UPL species <u>0</u>	x 5 = <u>0</u>	Column Totals: <u>104</u> (A)	<u>201</u> (B)
Total % Cover of:	Multiply by:																	
OBL species <u>20</u>	x 1 = <u>20</u>																	
FACW species <u>71</u>	x 2 = <u>142</u>																	
FAC species <u>13</u>	x 3 = <u>39</u>																	
FACU species <u>0</u>	x 4 = <u>0</u>																	
UPL species <u>0</u>	x 5 = <u>0</u>																	
Column Totals: <u>104</u> (A)	<u>201</u> (B)																	
Sapling/Shrub Stratum (Plot size: <u>15</u>)																		
1. <u>Ilex decidua</u>	<u>10</u>	Yes	FACW	Hydrophytic Vegetation Indicators: <input type="checkbox"/> 1 - Rapid Test for Hydrophytic Vegetation <input checked="" type="checkbox"/> 2 - Dominance Test is >50% <input checked="" type="checkbox"/> 3 - Prevalence Index is ≤3.0 ¹ <input type="checkbox"/> Problematic Hydrophytic Vegetation ¹ (Explain)														
2. <u>Fraxinus pennsylvanica</u>	<u>10</u>	Yes	FACW															
3. <u>Acer rubrum</u>	<u>8</u>	Yes	FAC															
4. <u>Crataegus viridis</u>	<u>6</u>	No	FACW															
5. _____																		
6. _____																		
7. _____																		
8. _____																		
<u>34</u> = Total Cover 50% of total cover: <u>17</u> 20% of total cover: <u>6.8</u>				¹ Indicators of hydric soil and wetland hydrology must be present, unless disturbed or problematic. Definitions of Four Vegetation Strata: Tree – Woody plants, excluding vines, 3 in. (7.6 cm) or more in diameter at breast height (DBH), regardless of height. Sapling/Shrub – Woody plants, excluding vines, less than 3 in. DBH and greater than 3.28 ft (1 m) tall. Herb – All herbaceous (non-woody) plants, regardless of size, and woody plants less than 3.28 ft tall. Woody vine – All woody vines greater than 3.28 ft in height.														
Herb Stratum (Plot size: <u>5</u>)																		
1. _____					Hydrophytic Vegetation Present? Yes <input checked="" type="checkbox"/> No <input type="checkbox"/>													
2. _____																		
3. _____																		
4. _____																		
5. _____																		
6. _____																		
7. _____																		
8. _____																		
9. _____																		
10. _____																		
11. _____																		
12. _____																		
<u>0</u> = Total Cover 50% of total cover: <u>0</u> 20% of total cover: <u>0</u>																		
Woody Vine Stratum (Plot size: <u>30</u>)																		
1. _____																		
2. _____																		
3. _____																		
4. _____																		
5. _____																		
<u>0</u> = Total Cover 50% of total cover: <u>0</u> 20% of total cover: <u>0</u>																		
Remarks: (If observed, list morphological adaptations below).																		

SOIL

Sampling Point: wsoa007f_w

Profile Description: (Describe to the depth needed to document the indicator or confirm the absence of indicators.)

Depth (inches)	Matrix		Redox Features				Texture	Remarks
	Color (moist)	%	Color (moist)	%	Type ¹	Loc ²		
0-18	10YR 5/2	80	7.5YR 4/6	20	C	PL/M	SC	

¹Type: C=Concentration, D=Depletion, RM=Reduced Matrix, MS=Masked Sand Grains.

²Location: PL=Pore Lining, M=Matrix.

Hydric Soil Indicators: (Applicable to all LRRs, unless otherwise noted.)

- Histosol (A1)
- Histic Epipedon (A2)
- Black Histic (A3)
- Hydrogen Sulfide (A4)
- Stratified Layers (A5)
- Organic Bodies (A6) **(LRR P, T, U)**
- 5 cm Mucky Mineral (A7) **(LRR P, T, U)**
- Muck Presence (A8) **(LRR U)**
- 1 cm Muck (A9) **(LRR P, T)**
- Depleted Below Dark Surface (A11)
- Thick Dark Surface (A12)
- Coast Prairie Redox (A16) **(MLRA 150A)**
- Sandy Mucky Mineral (S1) **(LRR O, S)**
- Sandy Gleyed Matrix (S4)
- Sandy Redox (S5)
- Stripped Matrix (S6)
- Dark Surface (S7) **(LRR P, S, T, U)**

- Polyvalue Below Surface (S8) **(LRR S, T, U)**
- Thin Dark Surface (S9) **(LRR S, T, U)**
- Loamy Mucky Mineral (F1) **(LRR O)**
- Loamy Gleyed Matrix (F2)
- Depleted Matrix (F3)
- Redox Dark Surface (F6)
- Depleted Dark Surface (F7)
- Redox Depressions (F8)
- Marl (F10) **(LRR U)**
- Depleted Ochric (F11) **(MLRA 151)**
- Iron-Manganese Masses (F12) **(LRR O, P, T)**
- Umbric Surface (F13) **(LRR P, T, U)**
- Delta Ochric (F17) **(MLRA 151)**
- Reduced Vertic (F18) **(MLRA 150A, 150B)**
- Piedmont Floodplain Soils (F19) **(MLRA 149A)**
- Anomalous Bright Loamy Soils (F20) **(MLRA 149A, 153C, 153D)**

Indicators for Problematic Hydric Soils³:

- 1 cm Muck (A9) **(LRR O)**
- 2 cm Muck (A10) **(LRR S)**
- Reduced Vertic (F18) **(outside MLRA 150A,B)**
- Piedmont Floodplain Soils (F19) **(LRR P, S, T)**
- Anomalous Bright Loamy Soils (F20) **(MLRA 153B)**
- Red Parent Material (TF2)
- Very Shallow Dark Surface (TF12)
- Other (Explain in Remarks)

³Indicators of hydrophytic vegetation and wetland hydrology must be present, unless disturbed or problematic.

Restrictive Layer (if observed):

Type: clay
 Depth (inches): 0

Hydric Soil Present? Yes No

Remarks:



Photo 1
Wetland data point WSOA007f_w facing west



Photo 2
Wetland data point WSOA007f_w facing east

WETLAND DETERMINATION DATA FORM – Atlantic and Gulf Coastal Plain Region

Project/Site: Atlantic Coast Pipeline City/County: Southampton Sampling Date: 9/27/2014
 Applicant/Owner: Dominion State: VA Sampling Point: wsoa007_u
 Investigator(s): GB, TP, LE Section, Township, Range: No PLSS in this area
 Landform (hillslope, terrace, etc.): floodplain Local relief (concave, convex, none): none Slope (%): 1
 Subregion (LRR or MLRA): P Lat: 36.57484047 Long: -77.35802722 Datum: WGS 1984
 Soil Map Unit Name: Chastain loam, 0 to 2 percent slopes, frequently flooded NWI classification: None

Are climatic / hydrologic conditions on the site typical for this time of year? Yes No (If no, explain in Remarks.)
 Are Vegetation , Soil , or Hydrology significantly disturbed? Are "Normal Circumstances" present? Yes No
 Are Vegetation , Soil , or Hydrology naturally problematic? (If needed, explain any answers in Remarks.)

SUMMARY OF FINDINGS – Attach site map showing sampling point locations, transects, important features, etc.

Hydrophytic Vegetation Present? Yes <input checked="" type="checkbox"/> No <input type="checkbox"/> Hydric Soil Present? Yes <input type="checkbox"/> No <input checked="" type="checkbox"/> Wetland Hydrology Present? Yes <input type="checkbox"/> No <input checked="" type="checkbox"/>	Is the Sampled Area within a Wetland? Yes <input type="checkbox"/> No <input checked="" type="checkbox"/>
Remarks: Upland data point taken on floodplain of Meherrin River for a PFO wetland located in a swale	

HYDROLOGY

Wetland Hydrology Indicators: <u>Primary Indicators (minimum of one is required; check all that apply)</u> <input type="checkbox"/> Surface Water (A1) <input type="checkbox"/> Aquatic Fauna (B13) <input type="checkbox"/> High Water Table (A2) <input type="checkbox"/> Marl Deposits (B15) (LRR U) <input type="checkbox"/> Saturation (A3) <input type="checkbox"/> Hydrogen Sulfide Odor (C1) <input type="checkbox"/> Water Marks (B1) <input type="checkbox"/> Oxidized Rhizospheres along Living Roots (C3) <input type="checkbox"/> Sediment Deposits (B2) <input type="checkbox"/> Presence of Reduced Iron (C4) <input type="checkbox"/> Drift Deposits (B3) <input type="checkbox"/> Recent Iron Reduction in Tilled Soils (C6) <input type="checkbox"/> Algal Mat or Crust (B4) <input type="checkbox"/> Thin Muck Surface (C7) <input type="checkbox"/> Iron Deposits (B5) <input type="checkbox"/> Other (Explain in Remarks) <input type="checkbox"/> Inundation Visible on Aerial Imagery (B7) <input type="checkbox"/> Water-Stained Leaves (B9)	<u>Secondary Indicators (minimum of two required)</u> <input type="checkbox"/> Surface Soil Cracks (B6) <input type="checkbox"/> Sparsely Vegetated Concave Surface (B8) <input type="checkbox"/> Drainage Patterns (B10) <input type="checkbox"/> Moss Trim Lines (B16) <input type="checkbox"/> Dry-Season Water Table (C2) <input type="checkbox"/> Crayfish Burrows (C8) <input type="checkbox"/> Saturation Visible on Aerial Imagery (C9) <input type="checkbox"/> Geomorphic Position (D2) <input type="checkbox"/> Shallow Aquitard (D3) <input checked="" type="checkbox"/> FAC-Neutral Test (D5) <input type="checkbox"/> Sphagnum moss (D8) (LRR T, U)
Field Observations: Surface Water Present? Yes <input type="checkbox"/> No <input checked="" type="checkbox"/> Depth (inches): _____ Water Table Present? Yes <input type="checkbox"/> No <input checked="" type="checkbox"/> Depth (inches): _____ Saturation Present? (includes capillary fringe) Yes <input type="checkbox"/> No <input checked="" type="checkbox"/> Depth (inches): _____	Wetland Hydrology Present? Yes <input type="checkbox"/> No <input checked="" type="checkbox"/>
Describe Recorded Data (stream gauge, monitoring well, aerial photos, previous inspections), if available:	
Remarks: Insufficient hydrology indicators	

VEGETATION (Four Strata) – Use scientific names of plants.

Sampling Point: wsoa007_u

Tree Stratum (Plot size: <u>30</u>)	Absolute % Cover	Dominant Species?	Indicator Status															
1. <u>Fraxinus pennsylvanica</u>	20	Yes	FACW	Dominance Test worksheet: Number of Dominant Species That Are OBL, FACW, or FAC: <u>9</u> (A) Total Number of Dominant Species Across All Strata: <u>9</u> (B) Percent of Dominant Species That Are OBL, FACW, or FAC: <u>100</u> (A/B)														
2. <u>Liquidambar styraciflua</u>	15	Yes	FAC															
3. <u>Celtis laevigata</u>	10	No	FACW															
4. <u>Platanus occidentalis</u>	10	No	FACW															
5. <u>Acer rubrum</u>	10	No	FAC															
6. _____																		
7. _____																		
8. _____																		
_____ = Total Cover 50% of total cover: <u>32.5</u> 20% of total cover: <u>13</u>				Prevalence Index worksheet: <table style="width:100%; border:none;"> <tr> <td style="width:50%;">Total % Cover of:</td> <td style="width:50%;">Multiply by:</td> </tr> <tr> <td>OBL species <u>0</u></td> <td>x 1 = <u>0</u></td> </tr> <tr> <td>FACW species <u>95</u></td> <td>x 2 = <u>190</u></td> </tr> <tr> <td>FAC species <u>84</u></td> <td>x 3 = <u>252</u></td> </tr> <tr> <td>FACU species <u>0</u></td> <td>x 4 = <u>0</u></td> </tr> <tr> <td>UPL species <u>0</u></td> <td>x 5 = <u>0</u></td> </tr> <tr> <td>Column Totals: <u>179</u> (A)</td> <td><u>442</u> (B)</td> </tr> </table> Prevalence Index = B/A = <u>2.46</u>	Total % Cover of:	Multiply by:	OBL species <u>0</u>	x 1 = <u>0</u>	FACW species <u>95</u>	x 2 = <u>190</u>	FAC species <u>84</u>	x 3 = <u>252</u>	FACU species <u>0</u>	x 4 = <u>0</u>	UPL species <u>0</u>	x 5 = <u>0</u>	Column Totals: <u>179</u> (A)	<u>442</u> (B)
Total % Cover of:	Multiply by:																	
OBL species <u>0</u>	x 1 = <u>0</u>																	
FACW species <u>95</u>	x 2 = <u>190</u>																	
FAC species <u>84</u>	x 3 = <u>252</u>																	
FACU species <u>0</u>	x 4 = <u>0</u>																	
UPL species <u>0</u>	x 5 = <u>0</u>																	
Column Totals: <u>179</u> (A)	<u>442</u> (B)																	
_____ = Total Cover 50% of total cover: <u>23</u> 20% of total cover: <u>9.2</u>																		
Sapling/Shrub Stratum (Plot size: <u>15</u>)																		
1. <u>Ilex decidua</u>	15	Yes	FACW															
2. <u>Ligustrum sinense</u>	10	Yes	FAC															
3. <u>Asimina triloba</u>	10	Yes	FAC															
4. <u>Fraxinus pennsylvanica</u>	7	No	FACW															
5. <u>Ilex opaca</u>	4	No	FAC															
6. _____																		
7. _____																		
8. _____																		
_____ = Total Cover 50% of total cover: <u>23</u> 20% of total cover: <u>9.2</u>																		
Herb Stratum (Plot size: <u>5</u>)																		
1. <u>Carex grayi</u>	10	Yes	FACW															
2. <u>Boehmeria cylindrica</u>	8	Yes	FACW															
3. <u>Arundinaria gigantea</u>	5	No	FACW															
4. <u>Osmundastrum cinnamomeum</u>	4	No	FACW															
5. _____																		
6. _____																		
7. _____																		
8. _____																		
9. _____																		
10. _____																		
11. _____																		
12. _____																		
_____ = Total Cover 50% of total cover: <u>13.5</u> 20% of total cover: <u>5.4</u>																		
Woody Vine Stratum (Plot size: <u>30</u>)																		
1. <u>Smilax rotundifolia</u>	15	Yes	FAC															
2. <u>Toxicodendron radicans</u>	15	Yes	FAC															
3. <u>Vitis riparia</u>	6	No	FACW															
4. <u>Campsis radicans</u>	5	No	FAC															
5. _____																		
_____ = Total Cover 50% of total cover: <u>20.5</u> 20% of total cover: <u>8.2</u>																		
Hydrophytic Vegetation Present? Yes <input checked="" type="checkbox"/> No <input type="checkbox"/>																		
Definitions of Four Vegetation Strata: Tree – Woody plants, excluding vines, 3 in. (7.6 cm) or more in diameter at breast height (DBH), regardless of height. Sapling/Shrub – Woody plants, excluding vines, less than 3 in. DBH and greater than 3.28 ft (1 m) tall. Herb – All herbaceous (non-woody) plants, regardless of size, and woody plants less than 3.28 ft tall. Woody vine – All woody vines greater than 3.28 ft in height.																		
¹ Indicators of hydric soil and wetland hydrology must be present, unless disturbed or problematic.																		
1 - Rapid Test for Hydrophytic Vegetation ✓ 2 - Dominance Test is >50% ✓ 3 - Prevalence Index is ≤3.0 ¹ ___ Problematic Hydrophytic Vegetation ¹ (Explain)																		
Remarks: (If observed, list morphological adaptations below).																		

SOIL

Sampling Point: wsoa007_u

Profile Description: (Describe to the depth needed to document the indicator or confirm the absence of indicators.)

Depth (inches)	Matrix		Redox Features				Texture	Remarks
	Color (moist)	%	Color (moist)	%	Type ¹	Loc ²		
0-6	10YR 4/4	100					SCL	
6-20	10YR 4/6	100					SCL	

¹Type: C=Concentration, D=Depletion, RM=Reduced Matrix, MS=Masked Sand Grains.

²Location: PL=Pore Lining, M=Matrix.

Hydric Soil Indicators: (Applicable to all LRRs, unless otherwise noted.)

- Histosol (A1)
- Histic Epipedon (A2)
- Black Histic (A3)
- Hydrogen Sulfide (A4)
- Stratified Layers (A5)
- Organic Bodies (A6) **(LRR P, T, U)**
- 5 cm Mucky Mineral (A7) **(LRR P, T, U)**
- Muck Presence (A8) **(LRR U)**
- 1 cm Muck (A9) **(LRR P, T)**
- Depleted Below Dark Surface (A11)
- Thick Dark Surface (A12)
- Coast Prairie Redox (A16) **(MLRA 150A)**
- Sandy Mucky Mineral (S1) **(LRR O, S)**
- Sandy Gleyed Matrix (S4)
- Sandy Redox (S5)
- Stripped Matrix (S6)
- Dark Surface (S7) **(LRR P, S, T, U)**

- Polyvalue Below Surface (S8) **(LRR S, T, U)**
- Thin Dark Surface (S9) **(LRR S, T, U)**
- Loamy Mucky Mineral (F1) **(LRR O)**
- Loamy Gleyed Matrix (F2)
- Depleted Matrix (F3)
- Redox Dark Surface (F6)
- Depleted Dark Surface (F7)
- Redox Depressions (F8)
- Marl (F10) **(LRR U)**
- Depleted Ochric (F11) **(MLRA 151)**
- Iron-Manganese Masses (F12) **(LRR O, P, T)**
- Umbric Surface (F13) **(LRR P, T, U)**
- Delta Ochric (F17) **(MLRA 151)**
- Reduced Vertic (F18) **(MLRA 150A, 150B)**
- Piedmont Floodplain Soils (F19) **(MLRA 149A)**
- Anomalous Bright Loamy Soils (F20) **(MLRA 149A, 153C, 153D)**

Indicators for Problematic Hydric Soils³:

- 1 cm Muck (A9) **(LRR O)**
- 2 cm Muck (A10) **(LRR S)**
- Reduced Vertic (F18) **(outside MLRA 150A,B)**
- Piedmont Floodplain Soils (F19) **(LRR P, S, T)**
- Anomalous Bright Loamy Soils (F20) **(MLRA 153B)**
- Red Parent Material (TF2)
- Very Shallow Dark Surface (TF12)
- Other (Explain in Remarks)

³Indicators of hydrophytic vegetation and wetland hydrology must be present, unless disturbed or problematic.

Restrictive Layer (if observed):

Type: none
 Depth (inches): _____

Hydric Soil Present? Yes _____ No

Remarks:



Photo 1
Upland data point WSOA007_u facing east



Photo 2
Upland data point WSOA007_u facing west

WETLAND DETERMINATION DATA FORM – Atlantic and Gulf Coastal Plain Region

Project/Site: Atlantic Coast Pipeline City/County: Southampton Sampling Date: 9/22/2014
 Applicant/Owner: Dominion State: VA Sampling Point: wsoa001f_w
 Investigator(s): GB, TP Section, Township, Range: No PLSS in this area
 Landform (hillslope, terrace, etc.): broad swale Local relief (concave, convex, none): concave Slope (%): 1
 Subregion (LRR or MLRA): P Lat: 36.59707093 Long: -77.25476943 Datum: WGS 1984
 Soil Map Unit Name: Bibb sandy loam, 0 to 2 percent slopes, frequently flooded NWI classification: None

Are climatic / hydrologic conditions on the site typical for this time of year? Yes No (If no, explain in Remarks.)
 Are Vegetation , Soil , or Hydrology significantly disturbed? Are "Normal Circumstances" present? Yes No
 Are Vegetation , Soil , or Hydrology naturally problematic? (If needed, explain any answers in Remarks.)

SUMMARY OF FINDINGS – Attach site map showing sampling point locations, transects, important features, etc.

Hydrophytic Vegetation Present? Yes <input checked="" type="checkbox"/> No <input type="checkbox"/> Hydric Soil Present? Yes <input checked="" type="checkbox"/> No <input type="checkbox"/> Wetland Hydrology Present? Yes <input checked="" type="checkbox"/> No <input type="checkbox"/>	Is the Sampled Area within a Wetland? Yes <input checked="" type="checkbox"/> No <input type="checkbox"/>
Remarks: Wetland data point taken in a broad swale for a saturated to seasonally flooded PFO wetland; water tupelo, swamp tupelo, and bald cypress in canopy.	

HYDROLOGY

Wetland Hydrology Indicators: <u>Primary Indicators (minimum of one is required; check all that apply)</u> <input type="checkbox"/> Surface Water (A1) <input type="checkbox"/> Aquatic Fauna (B13) <input checked="" type="checkbox"/> High Water Table (A2) <input type="checkbox"/> Marl Deposits (B15) (LRR U) <input checked="" type="checkbox"/> Saturation (A3) <input type="checkbox"/> Hydrogen Sulfide Odor (C1) <input checked="" type="checkbox"/> Water Marks (B1) <input checked="" type="checkbox"/> Oxidized Rhizospheres along Living Roots (C3) <input type="checkbox"/> Sediment Deposits (B2) <input type="checkbox"/> Presence of Reduced Iron (C4) <input type="checkbox"/> Drift Deposits (B3) <input type="checkbox"/> Recent Iron Reduction in Tilled Soils (C6) <input type="checkbox"/> Algal Mat or Crust (B4) <input type="checkbox"/> Thin Muck Surface (C7) <input type="checkbox"/> Iron Deposits (B5) <input type="checkbox"/> Other (Explain in Remarks) <input type="checkbox"/> Inundation Visible on Aerial Imagery (B7) <input checked="" type="checkbox"/> Water-Stained Leaves (B9)	<u>Secondary Indicators (minimum of two required)</u> <input type="checkbox"/> Surface Soil Cracks (B6) <input type="checkbox"/> Sparsely Vegetated Concave Surface (B8) <input checked="" type="checkbox"/> Drainage Patterns (B10) <input type="checkbox"/> Moss Trim Lines (B16) <input type="checkbox"/> Dry-Season Water Table (C2) <input checked="" type="checkbox"/> Crayfish Burrows (C8) <input type="checkbox"/> Saturation Visible on Aerial Imagery (C9) <input checked="" type="checkbox"/> Geomorphic Position (D2) <input type="checkbox"/> Shallow Aquitard (D3) <input checked="" type="checkbox"/> FAC-Neutral Test (D5) <input type="checkbox"/> Sphagnum moss (D8) (LRR T, U)
Field Observations: Surface Water Present? Yes <input type="checkbox"/> No <input checked="" type="checkbox"/> Depth (inches): _____ Water Table Present? Yes <input checked="" type="checkbox"/> No <input type="checkbox"/> Depth (inches): <u>10</u> Saturation Present? Yes <input checked="" type="checkbox"/> No <input type="checkbox"/> Depth (inches): <u>7</u> (includes capillary fringe)	Wetland Hydrology Present? Yes <input checked="" type="checkbox"/> No <input type="checkbox"/>
Describe Recorded Data (stream gauge, monitoring well, aerial photos, previous inspections), if available:	
Remarks:	

VEGETATION (Four Strata) – Use scientific names of plants.

Sampling Point: wsoa001f_w

Tree Stratum (Plot size: <u>30</u>)	Absolute % Cover	Dominant Species?	Indicator Status																	
1. <u>Nyssa biflora</u>	25	Yes	OBL	Dominance Test worksheet: Number of Dominant Species That Are OBL, FACW, or FAC: <u>11</u> (A) Total Number of Dominant Species Across All Strata: <u>11</u> (B) Percent of Dominant Species That Are OBL, FACW, or FAC: <u>100</u> (A/B)																
2. <u>Nyssa aquatica</u>	15	Yes	OBL																	
3. <u>Taxodium distichum</u>	15	Yes	OBL																	
4. <u>Liquidambar styraciflua</u>	10	No	FAC																	
5. <u>Acer rubrum</u>	5	No	FAC																	
6. _____																				
7. _____																				
8. _____																				
_____ = Total Cover 50% of total cover: <u>35</u> 20% of total cover: <u>14</u>				Prevalence Index worksheet: <table style="width:100%; border:none;"> <tr> <td style="width:50%; text-align:right;">Total % Cover of:</td> <td style="width:50%; text-align:right;">Multiply by:</td> </tr> <tr> <td>OBL species <u>84</u></td> <td>x 1 = <u>84</u></td> </tr> <tr> <td>FACW species <u>23</u></td> <td>x 2 = <u>46</u></td> </tr> <tr> <td>FAC species <u>35</u></td> <td>x 3 = <u>105</u></td> </tr> <tr> <td>FACU species <u>0</u></td> <td>x 4 = <u>0</u></td> </tr> <tr> <td>UPL species <u>0</u></td> <td>x 5 = <u>0</u></td> </tr> <tr> <td>Column Totals: <u>142</u> (A)</td> <td><u>235</u> (B)</td> </tr> <tr> <td colspan="2" style="text-align:center;">Prevalence Index = B/A = <u>1.65</u></td> </tr> </table>	Total % Cover of:	Multiply by:	OBL species <u>84</u>	x 1 = <u>84</u>	FACW species <u>23</u>	x 2 = <u>46</u>	FAC species <u>35</u>	x 3 = <u>105</u>	FACU species <u>0</u>	x 4 = <u>0</u>	UPL species <u>0</u>	x 5 = <u>0</u>	Column Totals: <u>142</u> (A)	<u>235</u> (B)	Prevalence Index = B/A = <u>1.65</u>	
Total % Cover of:	Multiply by:																			
OBL species <u>84</u>	x 1 = <u>84</u>																			
FACW species <u>23</u>	x 2 = <u>46</u>																			
FAC species <u>35</u>	x 3 = <u>105</u>																			
FACU species <u>0</u>	x 4 = <u>0</u>																			
UPL species <u>0</u>	x 5 = <u>0</u>																			
Column Totals: <u>142</u> (A)	<u>235</u> (B)																			
Prevalence Index = B/A = <u>1.65</u>																				
_____ = Total Cover 50% of total cover: <u>6</u> 20% of total cover: <u>2.4</u>																				
Sapling/Shrub Stratum (Plot size: <u>15</u>)																				
1. <u>Taxodium distichum</u>	5	Yes	OBL																	
2. <u>Nyssa aquatica</u>	4	Yes	OBL																	
3. <u>Fraxinus pennsylvanica</u>	3	Yes	FACW																	
4. _____																				
5. _____																				
6. _____																				
7. _____																				
8. _____																				
_____ = Total Cover 50% of total cover: <u>6</u> 20% of total cover: <u>2.4</u>																				
Herb Stratum (Plot size: <u>5</u>)																				
1. <u>Saururus cernuus</u>	20	Yes	OBL																	
2. <u>Carex grayi</u>	10	Yes	FACW																	
3. <u>Symphotrichum lanceolatum</u>	5	No	FACW																	
4. <u>Boehmeria cylindrica</u>	5	No	FACW																	
5. _____																				
6. _____																				
7. _____																				
8. _____																				
9. _____																				
10. _____																				
11. _____																				
12. _____																				
_____ = Total Cover 50% of total cover: <u>20</u> 20% of total cover: <u>8</u>																				
Woody Vine Stratum (Plot size: <u>30</u>)																				
1. <u>Campsis radicans</u>	10	Yes	FAC																	
2. <u>Toxicodendron radicans</u>	5	Yes	FAC																	
3. <u>Smilax rotundifolia</u>	5	Yes	FAC																	
4. _____																				
5. _____																				
_____ = Total Cover 50% of total cover: <u>10</u> 20% of total cover: <u>4</u>																				
Hydrophytic Vegetation Present? Yes <input checked="" type="checkbox"/> No <input type="checkbox"/>																				
Definitions of Four Vegetation Strata: Tree – Woody plants, excluding vines, 3 in. (7.6 cm) or more in diameter at breast height (DBH), regardless of height. Sapling/Shrub – Woody plants, excluding vines, less than 3 in. DBH and greater than 3.28 ft (1 m) tall. Herb – All herbaceous (non-woody) plants, regardless of size, and woody plants less than 3.28 ft tall. Woody vine – All woody vines greater than 3.28 ft in height.																				
Hydrophytic Vegetation Present? Yes <input checked="" type="checkbox"/> No <input type="checkbox"/>																				
Remarks: (If observed, list morphological adaptations below).																				

SOIL

Sampling Point: wsoa001f_w

Profile Description: (Describe to the depth needed to document the indicator or confirm the absence of indicators.)

Depth (inches)	Matrix		Redox Features				Texture	Remarks
	Color (moist)	%	Color (moist)	%	Type ¹	Loc ²		
0-18	10YR 4/1	93	10YR 4/6	7	C	PL/M	SICL	

¹Type: C=Concentration, D=Depletion, RM=Reduced Matrix, MS=Masked Sand Grains.

²Location: PL=Pore Lining, M=Matrix.

Hydric Soil Indicators: (Applicable to all LRRs, unless otherwise noted.)

- Histosol (A1)
- Histic Epipedon (A2)
- Black Histic (A3)
- Hydrogen Sulfide (A4)
- Stratified Layers (A5)
- Organic Bodies (A6) **(LRR P, T, U)**
- 5 cm Mucky Mineral (A7) **(LRR P, T, U)**
- Muck Presence (A8) **(LRR U)**
- 1 cm Muck (A9) **(LRR P, T)**
- Depleted Below Dark Surface (A11)
- Thick Dark Surface (A12)
- Coast Prairie Redox (A16) **(MLRA 150A)**
- Sandy Mucky Mineral (S1) **(LRR O, S)**
- Sandy Gleyed Matrix (S4)
- Sandy Redox (S5)
- Stripped Matrix (S6)
- Dark Surface (S7) **(LRR P, S, T, U)**

- Polyvalue Below Surface (S8) **(LRR S, T, U)**
- Thin Dark Surface (S9) **(LRR S, T, U)**
- Loamy Mucky Mineral (F1) **(LRR O)**
- Loamy Gleyed Matrix (F2)
- Depleted Matrix (F3)
- Redox Dark Surface (F6)
- Depleted Dark Surface (F7)
- Redox Depressions (F8)
- Marl (F10) **(LRR U)**
- Depleted Ochric (F11) **(MLRA 151)**
- Iron-Manganese Masses (F12) **(LRR O, P, T)**
- Umbric Surface (F13) **(LRR P, T, U)**
- Delta Ochric (F17) **(MLRA 151)**
- Reduced Vertic (F18) **(MLRA 150A, 150B)**
- Piedmont Floodplain Soils (F19) **(MLRA 149A)**
- Anomalous Bright Loamy Soils (F20) **(MLRA 149A, 153C, 153D)**

Indicators for Problematic Hydric Soils³:

- 1 cm Muck (A9) **(LRR O)**
- 2 cm Muck (A10) **(LRR S)**
- Reduced Vertic (F18) **(outside MLRA 150A,B)**
- Piedmont Floodplain Soils (F19) **(LRR P, S, T)**
- Anomalous Bright Loamy Soils (F20) **(MLRA 153B)**
- Red Parent Material (TF2)
- Very Shallow Dark Surface (TF12)
- Other (Explain in Remarks)

³Indicators of hydrophytic vegetation and wetland hydrology must be present, unless disturbed or problematic.

Restrictive Layer (if observed):

Type: none
 Depth (inches): _____

Hydric Soil Present? Yes No

Remarks:



Photo 1
Wetland data point WSOA001f_w facing south



Photo 2
Wetland data point WSOA001f_w facing north

WETLAND DETERMINATION DATA FORM – Atlantic and Gulf Coastal Plain Region

Project/Site: Atlantic Coast Pipeline City/County: Southampton Sampling Date: 9/22/2014
 Applicant/Owner: Dominion State: VA Sampling Point: wsoa001_u
 Investigator(s): GB, TP Section, Township, Range: No PLSS in this area
 Landform (hillslope, terrace, etc.): gentle slope Local relief (concave, convex, none): none Slope (%): 2
 Subregion (LRR or MLRA): P Lat: 36.59702401 Long: -77.2546238 Datum: WGS 1984
 Soil Map Unit Name: Nansemond loamy fine sand, 0 to 2 percent slopes NWI classification: None

Are climatic / hydrologic conditions on the site typical for this time of year? Yes No (If no, explain in Remarks.)
 Are Vegetation , Soil , or Hydrology significantly disturbed? Are "Normal Circumstances" present? Yes No
 Are Vegetation , Soil , or Hydrology naturally problematic? (If needed, explain any answers in Remarks.)

SUMMARY OF FINDINGS – Attach site map showing sampling point locations, transects, important features, etc.

Hydrophytic Vegetation Present? Yes <input checked="" type="checkbox"/> No <input type="checkbox"/> Hydric Soil Present? Yes <input type="checkbox"/> No <input checked="" type="checkbox"/> Wetland Hydrology Present? Yes <input type="checkbox"/> No <input checked="" type="checkbox"/>	Is the Sampled Area within a Wetland? Yes <input type="checkbox"/> No <input checked="" type="checkbox"/>
Remarks: Upland data point taken above toe of slope for a saturated to seasonally flooded PFO wetland in a broad swale.	

HYDROLOGY

Wetland Hydrology Indicators: <u>Primary Indicators (minimum of one is required; check all that apply)</u> <input type="checkbox"/> Surface Water (A1) <input type="checkbox"/> Aquatic Fauna (B13) <input type="checkbox"/> High Water Table (A2) <input type="checkbox"/> Marl Deposits (B15) (LRR U) <input type="checkbox"/> Saturation (A3) <input type="checkbox"/> Hydrogen Sulfide Odor (C1) <input type="checkbox"/> Water Marks (B1) <input type="checkbox"/> Oxidized Rhizospheres along Living Roots (C3) <input type="checkbox"/> Sediment Deposits (B2) <input type="checkbox"/> Presence of Reduced Iron (C4) <input type="checkbox"/> Drift Deposits (B3) <input type="checkbox"/> Recent Iron Reduction in Tilled Soils (C6) <input type="checkbox"/> Algal Mat or Crust (B4) <input type="checkbox"/> Thin Muck Surface (C7) <input type="checkbox"/> Iron Deposits (B5) <input type="checkbox"/> Other (Explain in Remarks) <input type="checkbox"/> Inundation Visible on Aerial Imagery (B7) <input type="checkbox"/> Water-Stained Leaves (B9)	<u>Secondary Indicators (minimum of two required)</u> <input type="checkbox"/> Surface Soil Cracks (B6) <input type="checkbox"/> Sparsely Vegetated Concave Surface (B8) <input type="checkbox"/> Drainage Patterns (B10) <input type="checkbox"/> Moss Trim Lines (B16) <input type="checkbox"/> Dry-Season Water Table (C2) <input type="checkbox"/> Crayfish Burrows (C8) <input type="checkbox"/> Saturation Visible on Aerial Imagery (C9) <input type="checkbox"/> Geomorphic Position (D2) <input type="checkbox"/> Shallow Aquitard (D3) <input type="checkbox"/> FAC-Neutral Test (D5) <input type="checkbox"/> Sphagnum moss (D8) (LRR T, U)
Field Observations: Surface Water Present? Yes <input type="checkbox"/> No <input checked="" type="checkbox"/> Depth (inches): _____ Water Table Present? Yes <input type="checkbox"/> No <input checked="" type="checkbox"/> Depth (inches): _____ Saturation Present? (includes capillary fringe) Yes <input type="checkbox"/> No <input checked="" type="checkbox"/> Depth (inches): _____	Wetland Hydrology Present? Yes <input type="checkbox"/> No <input checked="" type="checkbox"/>
Describe Recorded Data (stream gauge, monitoring well, aerial photos, previous inspections), if available:	
Remarks: no hydrology indicators	

VEGETATION (Four Strata) – Use scientific names of plants.

Sampling Point: wsoa001_u

Tree Stratum (Plot size: <u>30</u>)	Absolute % Cover	Dominant Species?	Indicator Status
1. <u>Pinus taeda</u>	25	Yes	FAC
2. <u>Acer rubrum</u>	10	Yes	FAC
3. <u>Ilex opaca</u>	10	Yes	FAC
4. <u>Betula nigra</u>	5	No	FACW
5. <u>Liquidambar styraciflua</u>	5	No	FAC
6. <u>Liriodendron tulipifera</u>	5	No	FACU
7. _____	_____	_____	_____
8. _____	_____	_____	_____

60 = Total Cover
50% of total cover: 30 20% of total cover: 12

Sapling/Shrub Stratum (Plot size: <u>15</u>)	Absolute % Cover	Dominant Species?	Indicator Status
1. <u>Callicarpa americana</u>	20	Yes	FACU
2. <u>Ilex opaca</u>	15	Yes	FAC
3. <u>Clethra alnifolia</u>	10	No	FACW
4. <u>Liquidambar styraciflua</u>	5	No	FAC
5. <u>Aralia spinosa</u>	3	No	FAC
6. _____	_____	_____	_____
7. _____	_____	_____	_____
8. _____	_____	_____	_____

53 = Total Cover
50% of total cover: 26.5 20% of total cover: 10.6

Herb Stratum (Plot size: <u>5</u>)	Absolute % Cover	Dominant Species?	Indicator Status
1. <u>Microstegium vimineum</u>	10	Yes	FAC
2. <u>Osmundastrum cinnamomeum</u>	6	Yes	FACW
3. <u>Athyrium asplenoides</u>	5	Yes	FAC
4. <u>Asplenium platyneuron</u>	4	No	FACU
5. _____	_____	_____	_____
6. _____	_____	_____	_____
7. _____	_____	_____	_____
8. _____	_____	_____	_____
9. _____	_____	_____	_____
10. _____	_____	_____	_____
11. _____	_____	_____	_____
12. _____	_____	_____	_____

25 = Total Cover
50% of total cover: 12.5 20% of total cover: 5

Woody Vine Stratum (Plot size: <u>30</u>)	Absolute % Cover	Dominant Species?	Indicator Status
1. <u>Vitis aestivalis</u>	20	Yes	FACU
2. <u>Toxicodendron radicans</u>	10	Yes	FAC
3. <u>Smilax rotundifolia</u>	10	Yes	FAC
4. _____	_____	_____	_____
5. _____	_____	_____	_____

40 = Total Cover
50% of total cover: 20 20% of total cover: 8

Dominance Test worksheet:

Number of Dominant Species That Are OBL, FACW, or FAC: 9 (A)

Total Number of Dominant Species Across All Strata: 11 (B)

Percent of Dominant Species That Are OBL, FACW, or FAC: 81.81818181 (A/B)

Prevalence Index worksheet:

Total % Cover of:	Multiply by:
OBL species <u>0</u>	x 1 = <u>0</u>
FACW species <u>21</u>	x 2 = <u>42</u>
FAC species <u>108</u>	x 3 = <u>324</u>
FACU species <u>49</u>	x 4 = <u>196</u>
UPL species <u>0</u>	x 5 = <u>0</u>
Column Totals: <u>178</u> (A)	<u>562</u> (B)

Prevalence Index = B/A = 3.15

- Hydrophytic Vegetation Indicators:**
- 1 - Rapid Test for Hydrophytic Vegetation
 - 2 - Dominance Test is >50%
 - 3 - Prevalence Index is ≤3.0¹
- Problematic Hydrophytic Vegetation¹ (Explain)
- ¹Indicators of hydric soil and wetland hydrology must be present, unless disturbed or problematic.

Definitions of Four Vegetation Strata:

Tree – Woody plants, excluding vines, 3 in. (7.6 cm) or more in diameter at breast height (DBH), regardless of height.

Sapling/Shrub – Woody plants, excluding vines, less than 3 in. DBH and greater than 3.28 ft (1 m) tall.

Herb – All herbaceous (non-woody) plants, regardless of size, and woody plants less than 3.28 ft tall.

Woody vine – All woody vines greater than 3.28 ft in height.

Hydrophytic Vegetation Present? Yes No

Remarks: (If observed, list morphological adaptations below).

SOIL

Sampling Point: wsoa001_u

Profile Description: (Describe to the depth needed to document the indicator or confirm the absence of indicators.)

Depth (inches)	Matrix		Redox Features				Texture	Remarks
	Color (moist)	%	Color (moist)	%	Type ¹	Loc ²		
0-8	10YR 4/3	100					SL	
8-20	10YR 5/3	100					LS	

¹Type: C=Concentration, D=Depletion, RM=Reduced Matrix, MS=Masked Sand Grains.

²Location: PL=Pore Lining, M=Matrix.

Hydric Soil Indicators: (Applicable to all LRRs, unless otherwise noted.)

- Histosol (A1)
- Histic Epipedon (A2)
- Black Histic (A3)
- Hydrogen Sulfide (A4)
- Stratified Layers (A5)
- Organic Bodies (A6) **(LRR P, T, U)**
- 5 cm Mucky Mineral (A7) **(LRR P, T, U)**
- Muck Presence (A8) **(LRR U)**
- 1 cm Muck (A9) **(LRR P, T)**
- Depleted Below Dark Surface (A11)
- Thick Dark Surface (A12)
- Coast Prairie Redox (A16) **(MLRA 150A)**
- Sandy Mucky Mineral (S1) **(LRR O, S)**
- Sandy Gleyed Matrix (S4)
- Sandy Redox (S5)
- Stripped Matrix (S6)
- Dark Surface (S7) **(LRR P, S, T, U)**

- Polyvalue Below Surface (S8) **(LRR S, T, U)**
- Thin Dark Surface (S9) **(LRR S, T, U)**
- Loamy Mucky Mineral (F1) **(LRR O)**
- Loamy Gleyed Matrix (F2)
- Depleted Matrix (F3)
- Redox Dark Surface (F6)
- Depleted Dark Surface (F7)
- Redox Depressions (F8)
- Marl (F10) **(LRR U)**
- Depleted Ochric (F11) **(MLRA 151)**
- Iron-Manganese Masses (F12) **(LRR O, P, T)**
- Umbric Surface (F13) **(LRR P, T, U)**
- Delta Ochric (F17) **(MLRA 151)**
- Reduced Vertic (F18) **(MLRA 150A, 150B)**
- Piedmont Floodplain Soils (F19) **(MLRA 149A)**
- Anomalous Bright Loamy Soils (F20) **(MLRA 149A, 153C, 153D)**

Indicators for Problematic Hydric Soils³:

- 1 cm Muck (A9) **(LRR O)**
- 2 cm Muck (A10) **(LRR S)**
- Reduced Vertic (F18) **(outside MLRA 150A,B)**
- Piedmont Floodplain Soils (F19) **(LRR P, S, T)**
- Anomalous Bright Loamy Soils (F20) **(MLRA 153B)**
- Red Parent Material (TF2)
- Very Shallow Dark Surface (TF12)
- Other (Explain in Remarks)

³Indicators of hydrophytic vegetation and wetland hydrology must be present, unless disturbed or problematic.

Restrictive Layer (if observed):

Type: none
 Depth (inches): _____

Hydric Soil Present? Yes _____ No

Remarks:



Photo 1
Upland data point WSOA001_u facing south



Photo 2
Upland data point WSOA001_u facing north

WETLAND DETERMINATION DATA FORM – Atlantic and Gulf Coastal Plain Region

Project/Site: Atlantic Coast Pipeline City/County: Southampton Sampling Date: 2/3/2015
 Applicant/Owner: Dominion State: VA Sampling Point: wsoa029f_w
 Investigator(s): GB, RH Section, Township, Range: No PLSS in this area
 Landform (hillslope, terrace, etc.): depression Local relief (concave, convex, none): concave Slope (%): 0
 Subregion (LRR or MLRA): T Lat: 36.63745661 Long: -76.98708564 Datum: WGS 1984
 Soil Map Unit Name: State fine sandy loam, 0 to 2 percent slopes, very rarely flooded NWI classification: None

Are climatic / hydrologic conditions on the site typical for this time of year? Yes No (If no, explain in Remarks.)
 Are Vegetation , Soil , or Hydrology significantly disturbed? Are "Normal Circumstances" present? Yes No
 Are Vegetation , Soil , or Hydrology naturally problematic? (If needed, explain any answers in Remarks.)

SUMMARY OF FINDINGS – Attach site map showing sampling point locations, transects, important features, etc.

Hydrophytic Vegetation Present? Yes <input checked="" type="checkbox"/> No <input type="checkbox"/> Hydric Soil Present? Yes <input checked="" type="checkbox"/> No <input type="checkbox"/> Wetland Hydrology Present? Yes <input checked="" type="checkbox"/> No <input type="checkbox"/>	Is the Sampled Area within a Wetland? Yes <input checked="" type="checkbox"/> No <input type="checkbox"/>
Remarks: Wetland data point in a highly disturbed depression area bordered by an agricultural field and road fill; saturated to seasonally flooded PFO wetland with pines and mixed hardwoods; appears to have been a borrow area for road bed.	

HYDROLOGY

Wetland Hydrology Indicators: <u>Primary Indicators (minimum of one is required; check all that apply)</u> <input checked="" type="checkbox"/> Surface Water (A1) <input type="checkbox"/> Aquatic Fauna (B13) <input checked="" type="checkbox"/> High Water Table (A2) <input type="checkbox"/> Marl Deposits (B15) (LRR U) <input checked="" type="checkbox"/> Saturation (A3) <input checked="" type="checkbox"/> Hydrogen Sulfide Odor (C1) <input type="checkbox"/> Water Marks (B1) <input type="checkbox"/> Oxidized Rhizospheres along Living Roots (C3) <input type="checkbox"/> Sediment Deposits (B2) <input type="checkbox"/> Presence of Reduced Iron (C4) <input type="checkbox"/> Drift Deposits (B3) <input type="checkbox"/> Recent Iron Reduction in Tilled Soils (C6) <input type="checkbox"/> Algal Mat or Crust (B4) <input type="checkbox"/> Thin Muck Surface (C7) <input type="checkbox"/> Iron Deposits (B5) <input type="checkbox"/> Other (Explain in Remarks) <input type="checkbox"/> Inundation Visible on Aerial Imagery (B7) <input checked="" type="checkbox"/> Water-Stained Leaves (B9)	<u>Secondary Indicators (minimum of two required)</u> <input type="checkbox"/> Surface Soil Cracks (B6) <input type="checkbox"/> Sparsely Vegetated Concave Surface (B8) <input type="checkbox"/> Drainage Patterns (B10) <input type="checkbox"/> Moss Trim Lines (B16) <input type="checkbox"/> Dry-Season Water Table (C2) <input type="checkbox"/> Crayfish Burrows (C8) <input type="checkbox"/> Saturation Visible on Aerial Imagery (C9) <input checked="" type="checkbox"/> Geomorphic Position (D2) <input type="checkbox"/> Shallow Aquitard (D3) <input checked="" type="checkbox"/> FAC-Neutral Test (D5) <input type="checkbox"/> Sphagnum moss (D8) (LRR T, U)
Field Observations: Surface Water Present? Yes <input checked="" type="checkbox"/> No <input type="checkbox"/> Depth (inches): <u>1</u> Water Table Present? Yes <input checked="" type="checkbox"/> No <input type="checkbox"/> Depth (inches): <u>0</u> Saturation Present? (includes capillary fringe) Yes <input checked="" type="checkbox"/> No <input type="checkbox"/> Depth (inches): <u>0</u>	Wetland Hydrology Present? Yes <input checked="" type="checkbox"/> No <input type="checkbox"/>
Describe Recorded Data (stream gauge, monitoring well, aerial photos, previous inspections), if available:	
Remarks: water is perched above sandy clay	

VEGETATION (Four Strata) – Use scientific names of plants.

Sampling Point: wsoa029f_w

Tree Stratum (Plot size: <u>30</u>)	Absolute % Cover	Dominant Species?	Indicator Status
1. <u><i>Pinus taeda</i></u>	<u>45</u>	<u>Yes</u>	<u>FAC</u>
2. <u><i>Liquidambar styraciflua</i></u>	<u>20</u>	<u>Yes</u>	<u>FAC</u>
3. <u><i>Betula nigra</i></u>	<u>7</u>	<u>No</u>	<u>FACW</u>
4. _____	_____	_____	_____
5. _____	_____	_____	_____
6. _____	_____	_____	_____
7. _____	_____	_____	_____
8. _____	_____	_____	_____

72 = Total Cover
 50% of total cover: 36 20% of total cover: 14.4

Sapling/Shrub Stratum (Plot size: <u>15</u>)	Absolute % Cover	Dominant Species?	Indicator Status
1. <u><i>Morella cerifera</i></u>	<u>15</u>	<u>Yes</u>	<u>FAC</u>
2. <u><i>Liquidambar styraciflua</i></u>	<u>10</u>	<u>Yes</u>	<u>FAC</u>
3. <u><i>Vaccinium elliotii</i></u>	<u>10</u>	<u>Yes</u>	<u>FACW</u>
4. <u><i>Carpinus caroliniana</i></u>	<u>8</u>	<u>No</u>	<u>FAC</u>
5. <u><i>Acer rubrum</i></u>	<u>7</u>	<u>No</u>	<u>FAC</u>
6. <u><i>Pinus taeda</i></u>	<u>3</u>	<u>No</u>	<u>FAC</u>
7. _____	_____	_____	_____
8. _____	_____	_____	_____

53 = Total Cover
 50% of total cover: 26.5 20% of total cover: 10.6

Herb Stratum (Plot size: <u>5</u>)	Absolute % Cover	Dominant Species?	Indicator Status
1. _____	_____	_____	_____
2. _____	_____	_____	_____
3. _____	_____	_____	_____
4. _____	_____	_____	_____
5. _____	_____	_____	_____
6. _____	_____	_____	_____
7. _____	_____	_____	_____
8. _____	_____	_____	_____
9. _____	_____	_____	_____
10. _____	_____	_____	_____
11. _____	_____	_____	_____
12. _____	_____	_____	_____

0 = Total Cover
 50% of total cover: 0 20% of total cover: 0

Woody Vine Stratum (Plot size: <u>30</u>)	Absolute % Cover	Dominant Species?	Indicator Status
1. <u><i>Smilax rotundifolia</i></u>	<u>5</u>	<u>Yes</u>	<u>FAC</u>
2. _____	_____	_____	_____
3. _____	_____	_____	_____
4. _____	_____	_____	_____
5. _____	_____	_____	_____

5 = Total Cover
 50% of total cover: 2.5 20% of total cover: 1

Dominance Test worksheet:

Number of Dominant Species That Are OBL, FACW, or FAC: 6 (A)

Total Number of Dominant Species Across All Strata: 6 (B)

Percent of Dominant Species That Are OBL, FACW, or FAC: 100 (A/B)

Prevalence Index worksheet:

Total % Cover of:	Multiply by:
OBL species <u>0</u>	x 1 = <u>0</u>
FACW species <u>17</u>	x 2 = <u>34</u>
FAC species <u>113</u>	x 3 = <u>339</u>
FACU species <u>0</u>	x 4 = <u>0</u>
UPL species <u>0</u>	x 5 = <u>0</u>
Column Totals: <u>130</u> (A)	<u>373</u> (B)

Prevalence Index = B/A = 2.86

- Hydrophytic Vegetation Indicators:**
- 1 - Rapid Test for Hydrophytic Vegetation
 - 2 - Dominance Test is >50%
 - 3 - Prevalence Index is ≤3.0¹
- Problematic Hydrophytic Vegetation¹ (Explain)
- ¹Indicators of hydric soil and wetland hydrology must be present, unless disturbed or problematic.

Definitions of Four Vegetation Strata:

Tree – Woody plants, excluding vines, 3 in. (7.6 cm) or more in diameter at breast height (DBH), regardless of height.

Sapling/Shrub – Woody plants, excluding vines, less than 3 in. DBH and greater than 3.28 ft (1 m) tall.

Herb – All herbaceous (non-woody) plants, regardless of size, and woody plants less than 3.28 ft tall.

Woody vine – All woody vines greater than 3.28 ft in height.

Hydrophytic Vegetation Present? Yes No

Remarks: (If observed, list morphological adaptations below).

SOIL

Sampling Point: wsoa029f_w

Profile Description: (Describe to the depth needed to document the indicator or confirm the absence of indicators.)

Depth (inches)	Matrix		Redox Features				Texture	Remarks
	Color (moist)	%	Color (moist)	%	Type ¹	Loc ²		
0-3	10YR 2/1	100					SL	
3-8	10YR 5/6	50					LS	
	10YR 3/2	50					LS	
8-20	10YR 4/1	80	10YR 4/6	20	C	PL/M	SC	

¹Type: C=Concentration, D=Depletion, RM=Reduced Matrix, MS=Masked Sand Grains.

²Location: PL=Pore Lining, M=Matrix.

Hydric Soil Indicators: (Applicable to all LRRs, unless otherwise noted.)

- Histosol (A1)
- Histic Epipedon (A2)
- Black Histic (A3)
- Hydrogen Sulfide (A4)
- Stratified Layers (A5)
- Organic Bodies (A6) **(LRR P, T, U)**
- 5 cm Mucky Mineral (A7) **(LRR P, T, U)**
- Muck Presence (A8) **(LRR U)**
- 1 cm Muck (A9) **(LRR P, T)**
- Depleted Below Dark Surface (A11)
- Thick Dark Surface (A12)
- Coast Prairie Redox (A16) **(MLRA 150A)**
- Sandy Mucky Mineral (S1) **(LRR O, S)**
- Sandy Gleyed Matrix (S4)
- Sandy Redox (S5)
- Stripped Matrix (S6)
- Dark Surface (S7) **(LRR P, S, T, U)**

- Polyvalue Below Surface (S8) **(LRR S, T, U)**
- Thin Dark Surface (S9) **(LRR S, T, U)**
- Loamy Mucky Mineral (F1) **(LRR O)**
- Loamy Gleyed Matrix (F2)
- Depleted Matrix (F3)
- Redox Dark Surface (F6)
- Depleted Dark Surface (F7)
- Redox Depressions (F8)
- Marl (F10) **(LRR U)**
- Depleted Ochric (F11) **(MLRA 151)**
- Iron-Manganese Masses (F12) **(LRR O, P, T)**
- Umbric Surface (F13) **(LRR P, T, U)**
- Delta Ochric (F17) **(MLRA 151)**
- Reduced Vertic (F18) **(MLRA 150A, 150B)**
- Piedmont Floodplain Soils (F19) **(MLRA 149A)**
- Anomalous Bright Loamy Soils (F20) **(MLRA 149A, 153C, 153D)**

Indicators for Problematic Hydric Soils³:

- 1 cm Muck (A9) **(LRR O)**
- 2 cm Muck (A10) **(LRR S)**
- Reduced Vertic (F18) **(outside MLRA 150A,B)**
- Piedmont Floodplain Soils (F19) **(LRR P, S, T)**
- Anomalous Bright Loamy Soils (F20) **(MLRA 153B)**
- Red Parent Material (TF2)
- Very Shallow Dark Surface (TF12)
- Other (Explain in Remarks)

³Indicators of hydrophytic vegetation and wetland hydrology must be present, unless disturbed or problematic.

Restrictive Layer (if observed):

Type: sandy clay
 Depth (inches): 8

Hydric Soil Present? Yes No

Remarks:



Photo 1
Wetland data point wsoa029f_w facing north



Photo 2
Wetland data point wsoa029f_w facing south

WETLAND DETERMINATION DATA FORM – Atlantic and Gulf Coastal Plain Region

Project/Site: Atlantic Coast Pipeline City/County: Southampton Sampling Date: 2/3/2015
 Applicant/Owner: Dominion State: VA Sampling Point: wsoa029_u
 Investigator(s): GB, RH Section, Township, Range: No PLSS in this area
 Landform (hillslope, terrace, etc.): slope Local relief (concave, convex, none): none Slope (%): 4
 Subregion (LRR or MLRA): T Lat: 36.63750471 Long: -76.98698113 Datum: WGS 1984
 Soil Map Unit Name: State fine sandy loam, 0 to 2 percent slopes, very rarely flooded NWI classification: None

Are climatic / hydrologic conditions on the site typical for this time of year? Yes No (If no, explain in Remarks.)
 Are Vegetation , Soil , or Hydrology significantly disturbed? Are "Normal Circumstances" present? Yes No
 Are Vegetation , Soil , or Hydrology naturally problematic? (If needed, explain any answers in Remarks.)

SUMMARY OF FINDINGS – Attach site map showing sampling point locations, transects, important features, etc.

Hydrophytic Vegetation Present? Yes <input checked="" type="checkbox"/> No <input type="checkbox"/> Hydric Soil Present? Yes <input type="checkbox"/> No <input checked="" type="checkbox"/> Wetland Hydrology Present? Yes <input type="checkbox"/> No <input checked="" type="checkbox"/>	Is the Sampled Area within a Wetland? Yes <input type="checkbox"/> No <input checked="" type="checkbox"/>
Remarks: Upland data point taken above toe of slope for a saturated to temporarily flooded PFO wetland in a disturbed depression.	

HYDROLOGY

Wetland Hydrology Indicators: <u>Primary Indicators (minimum of one is required; check all that apply)</u> <input type="checkbox"/> Surface Water (A1) <input type="checkbox"/> Aquatic Fauna (B13) <input type="checkbox"/> High Water Table (A2) <input type="checkbox"/> Marl Deposits (B15) (LRR U) <input type="checkbox"/> Saturation (A3) <input type="checkbox"/> Hydrogen Sulfide Odor (C1) <input type="checkbox"/> Water Marks (B1) <input type="checkbox"/> Oxidized Rhizospheres along Living Roots (C3) <input type="checkbox"/> Sediment Deposits (B2) <input type="checkbox"/> Presence of Reduced Iron (C4) <input type="checkbox"/> Drift Deposits (B3) <input type="checkbox"/> Recent Iron Reduction in Tilled Soils (C6) <input type="checkbox"/> Algal Mat or Crust (B4) <input type="checkbox"/> Thin Muck Surface (C7) <input type="checkbox"/> Iron Deposits (B5) <input type="checkbox"/> Other (Explain in Remarks) <input type="checkbox"/> Inundation Visible on Aerial Imagery (B7) <input type="checkbox"/> Water-Stained Leaves (B9)	<u>Secondary Indicators (minimum of two required)</u> <input type="checkbox"/> Surface Soil Cracks (B6) <input type="checkbox"/> Sparsely Vegetated Concave Surface (B8) <input type="checkbox"/> Drainage Patterns (B10) <input type="checkbox"/> Moss Trim Lines (B16) <input type="checkbox"/> Dry-Season Water Table (C2) <input type="checkbox"/> Crayfish Burrows (C8) <input type="checkbox"/> Saturation Visible on Aerial Imagery (C9) <input type="checkbox"/> Geomorphic Position (D2) <input type="checkbox"/> Shallow Aquitard (D3) <input type="checkbox"/> FAC-Neutral Test (D5) <input type="checkbox"/> Sphagnum moss (D8) (LRR T, U)
Field Observations: Surface Water Present? Yes <input type="checkbox"/> No <input checked="" type="checkbox"/> Depth (inches): _____ Water Table Present? Yes <input type="checkbox"/> No <input checked="" type="checkbox"/> Depth (inches): _____ Saturation Present? (includes capillary fringe) Yes <input type="checkbox"/> No <input checked="" type="checkbox"/> Depth (inches): _____	Wetland Hydrology Present? Yes <input type="checkbox"/> No <input checked="" type="checkbox"/>
Describe Recorded Data (stream gauge, monitoring well, aerial photos, previous inspections), if available:	
Remarks: no hydrology indicators present	

VEGETATION (Four Strata) – Use scientific names of plants.

Sampling Point: wsoa029_u

	Absolute % Cover	Dominant Species?	Indicator Status															
Tree Stratum (Plot size: <u>30</u>)																		
1. <u><i>Pinus taeda</i></u>	25	Yes	FAC	Dominance Test worksheet: Number of Dominant Species That Are OBL, FACW, or FAC: <u>9</u> (A) Total Number of Dominant Species Across All Strata: <u>11</u> (B) Percent of Dominant Species That Are OBL, FACW, or FAC: <u>81.81818181</u> (A/B)														
2. <u><i>Liquidambar styraciflua</i></u>	20	Yes	FAC															
3. <u><i>Quercus nigra</i></u>	15	Yes	FAC															
4. <u><i>Betula nigra</i></u>	10	No	FACW															
5. _____																		
6. _____																		
7. _____																		
8. _____																		
<u>70</u> = Total Cover 50% of total cover: <u>35</u> 20% of total cover: <u>14</u>				Prevalence Index worksheet: <table style="width:100%; border:none;"> <tr> <td style="width:50%; text-align:right;">Total % Cover of:</td> <td style="width:50%; text-align:right;">Multiply by:</td> </tr> <tr> <td>OBL species <u>0</u></td> <td>x 1 = <u>0</u></td> </tr> <tr> <td>FACW species <u>10</u></td> <td>x 2 = <u>20</u></td> </tr> <tr> <td>FAC species <u>105</u></td> <td>x 3 = <u>315</u></td> </tr> <tr> <td>FACU species <u>15</u></td> <td>x 4 = <u>60</u></td> </tr> <tr> <td>UPL species <u>0</u></td> <td>x 5 = <u>0</u></td> </tr> <tr> <td>Column Totals: <u>130</u> (A)</td> <td><u>395</u> (B)</td> </tr> </table> Prevalence Index = B/A = <u>3.03</u>	Total % Cover of:	Multiply by:	OBL species <u>0</u>	x 1 = <u>0</u>	FACW species <u>10</u>	x 2 = <u>20</u>	FAC species <u>105</u>	x 3 = <u>315</u>	FACU species <u>15</u>	x 4 = <u>60</u>	UPL species <u>0</u>	x 5 = <u>0</u>	Column Totals: <u>130</u> (A)	<u>395</u> (B)
Total % Cover of:	Multiply by:																	
OBL species <u>0</u>	x 1 = <u>0</u>																	
FACW species <u>10</u>	x 2 = <u>20</u>																	
FAC species <u>105</u>	x 3 = <u>315</u>																	
FACU species <u>15</u>	x 4 = <u>60</u>																	
UPL species <u>0</u>	x 5 = <u>0</u>																	
Column Totals: <u>130</u> (A)	<u>395</u> (B)																	
Sapling/Shrub Stratum (Plot size: <u>15</u>)																		
1. <u><i>Liquidambar styraciflua</i></u>	15	Yes	FAC															
2. <u><i>Fagus grandifolia</i></u>	5	Yes	FACU															
3. <u><i>Carpinus caroliniana</i></u>	5	Yes	FAC															
4. <u><i>Quercus nigra</i></u>	5	Yes	FAC															
5. <u><i>Pinus taeda</i></u>	5	Yes	FAC															
6. _____																		
7. _____																		
8. _____																		
<u>35</u> = Total Cover 50% of total cover: <u>17.5</u> 20% of total cover: <u>7</u>				Hydrophytic Vegetation Indicators: <input type="checkbox"/> 1 - Rapid Test for Hydrophytic Vegetation <input checked="" type="checkbox"/> 2 - Dominance Test is >50% <input type="checkbox"/> 3 - Prevalence Index is ≤3.0 ¹ <input type="checkbox"/> Problematic Hydrophytic Vegetation ¹ (Explain)														
Herb Stratum (Plot size: <u>5</u>)																		
1. _____																		
2. _____																		
3. _____																		
4. _____																		
5. _____																		
6. _____																		
7. _____																		
8. _____																		
9. _____																		
10. _____																		
11. _____																		
12. _____																		
<u>0</u> = Total Cover 50% of total cover: <u>0</u> 20% of total cover: <u>0</u>				¹ Indicators of hydric soil and wetland hydrology must be present, unless disturbed or problematic. Definitions of Four Vegetation Strata: Tree – Woody plants, excluding vines, 3 in. (7.6 cm) or more in diameter at breast height (DBH), regardless of height. Sapling/Shrub – Woody plants, excluding vines, less than 3 in. DBH and greater than 3.28 ft (1 m) tall. Herb – All herbaceous (non-woody) plants, regardless of size, and woody plants less than 3.28 ft tall. Woody vine – All woody vines greater than 3.28 ft in height.														
Woody Vine Stratum (Plot size: <u>30</u>)																		
1. <u><i>Lonicera japonica</i></u>	10	Yes	FACU															
2. <u><i>Gelsemium sempervirens</i></u>	10	Yes	FAC															
3. <u><i>Smilax rotundifolia</i></u>	5	Yes	FAC															
4. _____																		
5. _____																		
<u>25</u> = Total Cover 50% of total cover: <u>12.5</u> 20% of total cover: <u>5</u>					Hydrophytic Vegetation Present? Yes <input checked="" type="checkbox"/> No <input type="checkbox"/>													
Remarks: (If observed, list morphological adaptations below).																		

SOIL

Sampling Point: wsoa029_u

Profile Description: (Describe to the depth needed to document the indicator or confirm the absence of indicators.)

Depth (inches)	Matrix		Redox Features				Texture	Remarks
	Color (moist)	%	Color (moist)	%	Type ¹	Loc ²		
0-18	10YR 4/3	100					LS	this maybe road fill

¹Type: C=Concentration, D=Depletion, RM=Reduced Matrix, MS=Masked Sand Grains.

²Location: PL=Pore Lining, M=Matrix.

Hydric Soil Indicators: (Applicable to all LRRs, unless otherwise noted.)

- Histosol (A1)
- Histic Epipedon (A2)
- Black Histic (A3)
- Hydrogen Sulfide (A4)
- Stratified Layers (A5)
- Organic Bodies (A6) **(LRR P, T, U)**
- 5 cm Mucky Mineral (A7) **(LRR P, T, U)**
- Muck Presence (A8) **(LRR U)**
- 1 cm Muck (A9) **(LRR P, T)**
- Depleted Below Dark Surface (A11)
- Thick Dark Surface (A12)
- Coast Prairie Redox (A16) **(MLRA 150A)**
- Sandy Mucky Mineral (S1) **(LRR O, S)**
- Sandy Gleyed Matrix (S4)
- Sandy Redox (S5)
- Stripped Matrix (S6)
- Dark Surface (S7) **(LRR P, S, T, U)**

- Polyvalue Below Surface (S8) **(LRR S, T, U)**
- Thin Dark Surface (S9) **(LRR S, T, U)**
- Loamy Mucky Mineral (F1) **(LRR O)**
- Loamy Gleyed Matrix (F2)
- Depleted Matrix (F3)
- Redox Dark Surface (F6)
- Depleted Dark Surface (F7)
- Redox Depressions (F8)
- Marl (F10) **(LRR U)**
- Depleted Ochric (F11) **(MLRA 151)**
- Iron-Manganese Masses (F12) **(LRR O, P, T)**
- Umbric Surface (F13) **(LRR P, T, U)**
- Delta Ochric (F17) **(MLRA 151)**
- Reduced Vertic (F18) **(MLRA 150A, 150B)**
- Piedmont Floodplain Soils (F19) **(MLRA 149A)**
- Anomalous Bright Loamy Soils (F20) **(MLRA 149A, 153C, 153D)**

Indicators for Problematic Hydric Soils³:

- 1 cm Muck (A9) **(LRR O)**
- 2 cm Muck (A10) **(LRR S)**
- Reduced Vertic (F18) **(outside MLRA 150A,B)**
- Piedmont Floodplain Soils (F19) **(LRR P, S, T)**
- Anomalous Bright Loamy Soils (F20) **(MLRA 153B)**
- Red Parent Material (TF2)
- Very Shallow Dark Surface (TF12)
- Other (Explain in Remarks)

³Indicators of hydrophytic vegetation and wetland hydrology must be present, unless disturbed or problematic.

Restrictive Layer (if observed):

Type: none
 Depth (inches): _____

Hydric Soil Present? Yes _____ No

Remarks:



Photo 1
Upland data point wsoa029_u facing north



Photo 2
Upland data point wsoa029_u facing south

WETLAND DETERMINATION DATA FORM – Atlantic and Gulf Coastal Plain Region

Project/Site: SE Reliability Project City/County: NA/Southampton Sampling Date: 08/26/2014
 Applicant/Owner: Dominion Transmission State: VA Sampling Point: WSOLO285_W
 Investigator(s): W. Medlin, R. Sheridan Section, Township, Range: NA
 Landform (hillslope, terrace, etc.): depression Local relief (concave, convex, none): Concave Slope (%): NA
 Subregion (LRR or MLRA): LRR T Lat: 36.632871915 Long: -76.992616049 Datum: NAD 1983
 Soil Map Unit Name: Chewacla loam, 0 to 2% slopes, frequently flooded NWI classification: PSS1/PFOIC
 Are climatic / hydrologic conditions on the site typical for this time of year? Yes No (If no, explain in Remarks.)
 Are Vegetation , Soil , or Hydrology significantly disturbed? Are "Normal Circumstances" present? Yes No
 Are Vegetation , Soil , or Hydrology naturally problematic? (If needed, explain any answers in Remarks.)

SUMMARY OF FINDINGS – Attach site map showing sampling point locations, transects, important features, etc.

Hydrophytic Vegetation Present? Yes <input checked="" type="checkbox"/> No <input type="checkbox"/> Hydric Soil Present? Yes <input checked="" type="checkbox"/> No <input type="checkbox"/> Wetland Hydrology Present? Yes <input checked="" type="checkbox"/> No <input type="checkbox"/>	Is the Sampled Area within a Wetland? Yes <input checked="" type="checkbox"/> No <input type="checkbox"/>
Remarks: <u>This area is a floodplain depression wetland that is bounded by a woods/dirt road berm on two sides. All 3 criteria are met. Area is a wetland.</u>	
<u>PHOTOS # 100 - 0947 to 0951 Soils, N,E,S,W (with camera)</u>	

HYDROLOGY

Wetland Hydrology Indicators: Primary Indicators (minimum of one is required; check all that apply) <input type="checkbox"/> Surface Water (A1) <input type="checkbox"/> Aquatic Fauna (B13) <input type="checkbox"/> High Water Table (A2) <input type="checkbox"/> Marl Deposits (B15) (LRR U) <input type="checkbox"/> Saturation (A3) <input type="checkbox"/> Hydrogen Sulfide Odor (C1) <input type="checkbox"/> Water Marks (B1) <input checked="" type="checkbox"/> Oxidized Rhizospheres along Living Roots (C3) <input type="checkbox"/> Sediment Deposits (B2) <input type="checkbox"/> Presence of Reduced Iron (C4) <input checked="" type="checkbox"/> Drift Deposits (B3) <input type="checkbox"/> Recent Iron Reduction in Tilled Soils (C6) <input type="checkbox"/> Algal Mat or Crust (B4) <input type="checkbox"/> Thin Muck Surface (C7) <input type="checkbox"/> Iron Deposits (B5) <input type="checkbox"/> Other (Explain in Remarks) <input type="checkbox"/> Inundation Visible on Aerial Imagery (B7) <input checked="" type="checkbox"/> Water-Stained Leaves (B9)	Secondary Indicators (minimum of two required) <input type="checkbox"/> Surface Soil Cracks (B6) <input type="checkbox"/> Sparsely Vegetated Concave Surface (B8) <input type="checkbox"/> Drainage Patterns (B10) <input type="checkbox"/> Moss Trim Lines (B16) <input type="checkbox"/> Dry-Season Water Table (C2) <input type="checkbox"/> Crayfish Burrows (C8) <input type="checkbox"/> Saturation Visible on Aerial Imagery (C9) <input checked="" type="checkbox"/> Geomorphic Position (D2) <input type="checkbox"/> Shallow Aquitard (D3) <input checked="" type="checkbox"/> FAC-Neutral Test (D5) <input type="checkbox"/> Sphagnum moss (D8) (LRR T, U)
--	--

Field Observations: Surface Water Present? Yes <input type="checkbox"/> No <input checked="" type="checkbox"/> Depth (inches): <u>NA</u> Water Table Present? Yes <input type="checkbox"/> No <input checked="" type="checkbox"/> Depth (inches): <u>NA</u> Saturation Present? (includes capillary fringe) Yes <input type="checkbox"/> No <input checked="" type="checkbox"/> Depth (inches): <u>NA</u>	Wetland Hydrology Present? Yes <input checked="" type="checkbox"/> No <input type="checkbox"/>
---	--

Describe Recorded Data (stream gauge, monitoring well, aerial photos, previous inspections), if available:
NA

Remarks: Hydrology criteria is met.

VEGETATION (Five Strata) – Use scientific names of plants.

Sampling Point: WSOLO285.W

Tree Stratum (Plot size: 30 ft)

	Absolute % Cover	Dominant Species?	Indicator Status
1. <u>Acer rubrum</u>	<u>60</u>	<u>Y</u>	<u>FAC</u>
2. <u>Fraxinus pennsylvanica</u>	<u>25</u>	<u>Y</u>	<u>FACW</u>
3. _____	_____	_____	_____
4. _____	_____	_____	_____
5. _____	_____	_____	_____
6. _____	_____	_____	_____

185 = Total Cover
 50% of total cover: 42.5 20% of total cover: 17

Sapling Stratum (Plot size: 15 ft)

	Absolute % Cover	Dominant Species?	Indicator Status
1. <u>Acer rubrum</u>	<u>15</u>	<u>Y</u>	<u>FAC</u>
2. <u>Taxodium distichum</u>	<u>10</u>	<u>Y</u>	<u>OBL</u>
3. <u>Liquidambar styraciflua</u>	<u>10</u>	<u>Y</u>	<u>FAC</u>
4. _____	_____	_____	_____
5. _____	_____	_____	_____
6. _____	_____	_____	_____

135 = Total Cover
 50% of total cover: 17.5 20% of total cover: 7

Shrub Stratum (Plot size: 15 ft)

	Absolute % Cover	Dominant Species?	Indicator Status
1. <u>Fraxinus pennsylvanica</u>	<u>15</u>	<u>Y</u>	<u>FACW</u>
2. <u>Populus heterophylla</u>	<u>15</u>	<u>Y</u>	<u>OBL</u>
3. <u>Hibiscus moscheutos</u>	<u>5</u>	<u>N</u>	<u>OBL</u>
4. _____	_____	_____	_____
5. _____	_____	_____	_____
6. _____	_____	_____	_____

135 = Total Cover
 50% of total cover: 17.5 20% of total cover: 7

Herb Stratum (Plot size: 10 ft)

	Absolute % Cover	Dominant Species?	Indicator Status
1. <u>Saururus cernuus</u>	<u>30</u>	<u>Y</u>	<u>OBL</u>
2. <u>Carex lupulina</u>	<u>25</u>	<u>Y</u>	<u>OBL</u>
3. <u>Boehmeria cylindrica</u>	<u>15</u>	<u>Y</u>	<u>FACW</u>
4. <u>Dalichium arundinaceum</u>	<u>15</u>	<u>Y</u>	<u>OBL</u>
5. <u>Populus heterophylla</u>	<u>15</u>	<u>Y</u>	<u>OBL</u>
6. <u>Scirpus cyperinus</u>	<u>10</u>	<u>N</u>	<u>OBL</u>
7. <u>Murdannia keisak</u>	<u>5</u>	<u>N</u>	<u>OBL</u>
8. <u>Persicaria hydropiperoides</u>	<u>5</u>	<u>N</u>	<u>OBL</u>
9. _____	_____	_____	_____
10. _____	_____	_____	_____
11. _____	_____	_____	_____

120 = Total Cover
 50% of total cover: 60 20% of total cover: 24

Woody Vine Stratum (Plot size: 30 ft)

	Absolute % Cover	Dominant Species?	Indicator Status
1. <u>Smilax rotundifolia</u>	<u>10</u>	<u>Y</u>	<u>FAC</u>
2. <u>Mikania scandens</u>	<u>2</u>	<u>N</u>	<u>FACW</u>
3. _____	_____	_____	_____
4. _____	_____	_____	_____
5. _____	_____	_____	_____

12 = Total Cover
 50% of total cover: 6 20% of total cover: 2.4

Dominance Test worksheet:

Number of Dominant Species That Are OBL, FACW, or FAC:	<u>12/13</u> (A)
Total Number of Dominant Species Across All Strata:	<u>13</u> (B)
Percent of Dominant Species That Are OBL, FACW, or FAC:	<u>100%</u> (A/B)

Prevalence Index worksheet:

Total % Cover of:	Multiply by:
OBL species <u>135</u>	x 1 = <u>135</u>
FACW species <u>57</u>	x 2 = <u>114</u>
FAC species <u>95</u>	x 3 = <u>285</u>
FACU species <u>0</u>	x 4 = <u>0</u>
UPL species <u>0</u>	x 5 = <u>0</u>
Column Totals: <u>287</u> (A)	<u>534</u> (B)
Prevalence Index = B/A = <u>1.86</u>	

- Hydrophytic Vegetation Indicators:**
- 1 - Rapid Test for Hydrophytic Vegetation
 - 2 - Dominance Test is >50%
 - 3 - Prevalence Index is ≤3.0¹
 - Problematic Hydrophytic Vegetation¹ (Explain)
- ¹Indicators of hydric soil and wetland hydrology must be present, unless disturbed or problematic.

Definitions of Five Vegetation Strata:

Tree – Woody plants, excluding woody vines, approximately 20 ft (6 m) or more in height and 3 in. (7.6 cm) or larger in diameter at breast height (DBH).

Sapling – Woody plants, excluding woody vines, approximately 20 ft (6 m) or more in height and less than 3 in. (7.6 cm) DBH.

Shrub – Woody plants, excluding woody vines, approximately 3 to 20 ft (1 to 6 m) in height.

Herb – All herbaceous (non-woody) plants, including herbaceous vines, regardless of size, and woody plants, except woody vines, less than approximately 3 ft (1 m) in height.

Woody vine – All woody vines, regardless of height.

Hydrophytic Vegetation Present?

Yes No

Remarks: (If observed, list morphological adaptations below).
Hydrophytic vegetation criteria met.

SOIL

Sampling Point: WS010285-W

Profile Description: (Describe to the depth needed to document the indicator or confirm the absence of indicators.)

Depth (inches)	Matrix		Redox Features				Texture	Remarks
	Color (moist)	%	Color (moist)	%	Type ¹	Loc ²		
0-1	10YR 3/1	100	-	-	-	-	Clay loam	Some organic content
1-16	10YR 5/1	70	5YR 5/8	30	C	M/PL	loamy clay	
16-20	10YR 6/1	80	10YR 6/8	20	C	M	Sandy loam	Manganese concretions

¹Type: C=Concentration, D=Depletion, RM=Reduced Matrix, MS=Masked Sand Grains.

²Location: PL=Pore Lining, M=Matrix.

Hydric Soil Indicators: (Applicable to all LRRs, unless otherwise noted.)

Indicators for Problematic Hydric Soils³:

- | | | |
|--|---|--|
| <input type="checkbox"/> Histosol (A1) | <input type="checkbox"/> Polyvalue Below Surface (S8) (LRR S, T, U) | <input type="checkbox"/> 1 cm Muck (A9) (LRR O) |
| <input type="checkbox"/> Histic Epipedon (A2) | <input type="checkbox"/> Thin Dark Surface (S9) (LRR S, T, U) | <input type="checkbox"/> 2 cm Muck (A10) (LRR S) |
| <input type="checkbox"/> Black Histic (A3) | <input type="checkbox"/> Loamy Mucky Mineral (F1) (LRR O) | <input type="checkbox"/> Reduced Vertic (F18) (outside MLRA 150A,B) |
| <input type="checkbox"/> Hydrogen Sulfide (A4) | <input type="checkbox"/> Loamy Gleyed Matrix (F2) | <input type="checkbox"/> Piedmont Floodplain Soils (F19) (LRR P, S, T) |
| <input type="checkbox"/> Stratified Layers (A5) | <input checked="" type="checkbox"/> Depleted Matrix (F3) | <input type="checkbox"/> Anomalous Bright Loamy Soils (F20) |
| <input type="checkbox"/> Organic Bodies (A6) (LRR P, T, U) | <input type="checkbox"/> Redox Dark Surface (F6) | (MLRA 153B) |
| <input type="checkbox"/> 5 cm Mucky Mineral (A7) (LRR P, T, U) | <input type="checkbox"/> Depleted Dark Surface (F7) | <input type="checkbox"/> Red Parent Material (TF2) |
| <input type="checkbox"/> Muck Presence (A8) (LRR U) | <input type="checkbox"/> Redox Depressions (F8) | <input type="checkbox"/> Very Shallow Dark Surface (TF12) |
| <input type="checkbox"/> 1 cm Muck (A9) (LRR P, T) | <input type="checkbox"/> Marl (F10) (LRR U) | <input type="checkbox"/> Other (Explain in Remarks) |
| <input type="checkbox"/> Depleted Below Dark Surface (A11) | <input type="checkbox"/> Depleted Ochric (F11) (MLRA 151) | |
| <input type="checkbox"/> Thick Dark Surface (A12) | <input type="checkbox"/> Iron-Manganese Masses (F12) (LRR O, P, T) | |
| <input type="checkbox"/> Coast Prairie Redox (A16) (MLRA 150A) | <input type="checkbox"/> Umbric Surface (F13) (LRR P, T, U) | |
| <input type="checkbox"/> Sandy Mucky Mineral (S1) (LRR O, S) | <input type="checkbox"/> Delta Ochric (F17) (MLRA 151) | |
| <input type="checkbox"/> Sandy Gleyed Matrix (S4) | <input type="checkbox"/> Reduced Vertic (F18) (MLRA 150A, 150B) | |
| <input type="checkbox"/> Sandy Redox (S5) | <input type="checkbox"/> Piedmont Floodplain Soils (F19) (MLRA 149A) | |
| <input type="checkbox"/> Stripped Matrix (S6) | <input type="checkbox"/> Anomalous Bright Loamy Soils (F20) (MLRA 149A, 153C, 153D) | |
| <input type="checkbox"/> Dark Surface (S7) (LRR P, S, T, U) | | |

³Indicators of hydrophytic vegetation and wetland hydrology must be present, unless disturbed or problematic.

Restrictive Layer (if observed):

Type: NA
 Depth (inches): NA

Hydric Soil Present? Yes No

Remarks: Hydric soils criteria met.



Wetland data point wsol028s_w facing north



Wetland data point wsol028s_w facing south



Wetland data point wsol028s_w soil sample

WETLAND DETERMINATION DATA FORM – Atlantic and Gulf Coastal Plain Region

Project/Site: SERP City/County: Southampton Sampling Date: 08/26/14
 Applicant/Owner: Dominion Transmission State: VA Sampling Point: WSOLO28-U
 Investigator(s): R. Sheridan, W. Medlin Section, Township, Range: NA
 Landform (hillslope, terrace, etc.): Floodplain berm Local relief (concave, convex, none): convex Slope (%): 3-5
 Subregion (LRR or MLRA): LRRT Lat: 36.63288903 Long: -76.992464410 Datum: NAD83
 Soil Map Unit Name: Chewacla loam, 0 to 2% slopes, frequently flooded NWI classification: PSS1/PFO1C
 Are climatic / hydrologic conditions on the site typical for this time of year? Yes No (If no, explain in Remarks.)
 Are Vegetation , Soil , or Hydrology significantly disturbed? Are "Normal Circumstances" present? Yes No
 Are Vegetation , Soil , or Hydrology naturally problematic? (If needed, explain any answers in Remarks.)

SUMMARY OF FINDINGS – Attach site map showing sampling point locations, transects, important features, etc.

Hydrophytic Vegetation Present? Yes <input checked="" type="checkbox"/> No <input type="checkbox"/> Hydric Soil Present? Yes <input type="checkbox"/> No <input checked="" type="checkbox"/> Wetland Hydrology Present? Yes <input type="checkbox"/> No <input checked="" type="checkbox"/>	Is the Sampled Area within a Wetland? Yes <input type="checkbox"/> No <input checked="" type="checkbox"/>
Remarks: <u>Forested area on natural floodplain berm adjacent to access road. All 3 criteria are not met. Area is not a wetland. This upland data point also applies to Wetland WSOLO27. Photos: 100-0952 to 0956</u>	

HYDROLOGY

Wetland Hydrology Indicators: <u>Primary Indicators (minimum of one is required; check all that apply)</u> <input type="checkbox"/> Surface Water (A1) <input type="checkbox"/> Aquatic Fauna (B13) <input type="checkbox"/> High Water Table (A2) <input type="checkbox"/> Marl Deposits (B15) (LRR U) <input type="checkbox"/> Saturation (A3) <input type="checkbox"/> Hydrogen Sulfide Odor (C1) <input type="checkbox"/> Water Marks (B1) <input type="checkbox"/> Oxidized Rhizospheres along Living Roots (C3) <input type="checkbox"/> Sediment Deposits (B2) <input type="checkbox"/> Presence of Reduced Iron (C4) <input type="checkbox"/> Drift Deposits (B3) <input type="checkbox"/> Recent Iron Reduction in Tilled Soils (C6) <input type="checkbox"/> Algal Mat or Crust (B4) <input type="checkbox"/> Thin Muck Surface (C7) <input type="checkbox"/> Iron Deposits (B5) <input type="checkbox"/> Other (Explain in Remarks) <input type="checkbox"/> Inundation Visible on Aerial Imagery (B7) <input type="checkbox"/> Water-Stained Leaves (B9)	Secondary Indicators (minimum of two required) <input type="checkbox"/> Surface Soil Cracks (B6) <input type="checkbox"/> Sparsely Vegetated Concave Surface (B8) <input type="checkbox"/> Drainage Patterns (B10) <input type="checkbox"/> Moss Trim Lines (B16) <input type="checkbox"/> Dry-Season Water Table (C2) <input type="checkbox"/> Crayfish Burrows (C8) <input type="checkbox"/> Saturation Visible on Aerial Imagery (C9) <input type="checkbox"/> Geomorphic Position (D2) <input type="checkbox"/> Shallow Aquitard (D3) <input type="checkbox"/> FAC-Neutral Test (D5) <input type="checkbox"/> Sphagnum moss (D8) (LRR T, U)
Field Observations: Surface Water Present? Yes <input type="checkbox"/> No <input checked="" type="checkbox"/> Depth (inches): _____ Water Table Present? Yes <input type="checkbox"/> No <input checked="" type="checkbox"/> Depth (inches): _____ Saturation Present? (includes capillary fringe) Yes <input type="checkbox"/> No <input checked="" type="checkbox"/> Depth (inches): _____	Wetland Hydrology Present? Yes <input type="checkbox"/> No <input checked="" type="checkbox"/>
Describe Recorded Data (stream gauge, monitoring well, aerial photos, previous inspections), if available: <u>NA</u>	
Remarks: <u>Hydrology criteria not met.</u>	

VEGETATION (Five Strata) – Use scientific names of plants.

Sampling Point: WS01028 - U

Tree Stratum (Plot size: <u>30 ft</u>)	Absolute % Cover	Dominant Species?	Indicator Status
1. <u>Carya tomentosa</u>	<u>10</u>	<u>Y</u>	<u>NI</u>
2. _____	_____	_____	_____
3. _____	_____	_____	_____
4. _____	_____	_____	_____
5. _____	_____	_____	_____
6. _____	_____	_____	_____

Dominance Test worksheet:

Number of Dominant Species That Are OBL, FACW, or FAC: 7 (A)

Total Number of Dominant Species Across All Strata: 8 (B)

Percent of Dominant Species That Are OBL, FACW, or FAC: 88% (A/B)

50% of total cover: 5 20% of total cover: 2

10 = Total Cover

Sapling Stratum (Plot size: <u>15 ft</u>)	Absolute % Cover	Dominant Species?	Indicator Status
1. <u>Liquidambar styraciflua</u>	<u>90</u>	<u>Y</u>	<u>FAC</u>
2. <u>Acer rubrum</u>	<u>45</u>	<u>Y</u>	<u>FAC</u>
3. <u>Carpinus caroliniana</u>	<u>10</u>	<u>N</u>	<u>FAC</u>
4. _____	_____	_____	_____
5. _____	_____	_____	_____
6. _____	_____	_____	_____

Prevalence Index worksheet:

Total % Cover of:	Multiply by:
OBL species <u>5</u>	x 1 = <u>5</u>
FACW species <u>0</u>	x 2 = <u>0</u>
FAC species <u>327</u>	x 3 = <u>981</u>
FACU species <u>0</u>	x 4 = <u>0</u>
UPL species <u>0</u>	x 5 = <u>0</u>
Column Totals: <u>332</u> (A)	<u>986</u> (B)

Prevalence Index = B/A = 2.97

50% of total cover: 72.5 20% of total cover: 29

145 = Total Cover

Shrub Stratum (Plot size: <u>15 ft</u>)	Absolute % Cover	Dominant Species?	Indicator Status
1. <u>Liquidambar styraciflua</u>	<u>50</u>	<u>Y</u>	<u>FAC</u>
2. <u>Acer rubrum</u>	<u>30</u>	<u>Y</u>	<u>FAC</u>
3. <u>Carya tomentosa</u>	<u>5</u>	_____	<u>NI</u>
4. _____	_____	_____	_____
5. _____	_____	_____	_____
6. _____	_____	_____	_____

Hydrophytic Vegetation Indicators:

1 - Rapid Test for Hydrophytic Vegetation

2 - Dominance Test is >50%

3 - Prevalence Index is ≤3.0¹

Problematic Hydrophytic Vegetation¹ (Explain)

¹Indicators of hydric soil and wetland hydrology must be present, unless disturbed or problematic.

50% of total cover: 42.5 20% of total cover: 17

85 = Total Cover

Herb Stratum (Plot size: <u>5 ft</u>)	Absolute % Cover	Dominant Species?	Indicator Status
1. <u>Fragaria virginiana</u>	<u>5</u>	<u>N</u>	<u>OBL</u>
2. <u>Carya tomentosa</u>	<u>2</u>	<u>N</u>	<u>NI</u>
3. <u>Rubus argutus</u>	<u>20</u>	<u>Y</u>	<u>FAC</u>
4. _____	_____	_____	_____
5. _____	_____	_____	_____
6. _____	_____	_____	_____
7. _____	_____	_____	_____
8. _____	_____	_____	_____
9. _____	_____	_____	_____
10. _____	_____	_____	_____
11. _____	_____	_____	_____

Definitions of Five Vegetation Strata:

Tree – Woody plants, excluding woody vines, approximately 20 ft (6 m) or more in height and 3 in. (7.6 cm) or larger in diameter at breast height (DBH).

Sapling – Woody plants, excluding woody vines, approximately 20 ft (6 m) or more in height and less than 3 in. (7.6 cm) DBH.

Shrub – Woody plants, excluding woody vines, approximately 3 to 20 ft (1 to 6 m) in height.

Herb – All herbaceous (non-woody) plants, including herbaceous vines, regardless of size, and woody plants, except woody vines, less than approximately 3 ft (1 m) in height.

Woody vine – All woody vines, regardless of height.

50% of total cover: 13.5 20% of total cover: 5.4

27 = Total Cover

Woody Vine Stratum (Plot size: <u>30 ft</u>)	Absolute % Cover	Dominant Species?	Indicator Status
1. <u>Vitis rotundifolia</u>	<u>35</u>	<u>Y</u>	<u>FAC</u>
2. <u>Smilax rotundifolia</u>	<u>35</u>	<u>Y</u>	<u>FAC</u>
3. <u>Bignonia capreolata</u>	<u>5</u>	<u>N</u>	<u>FAC</u>
4. <u>Toxicodendron radicans</u>	<u>5</u>	<u>N</u>	<u>FAC</u>
5. <u>Campsis radicans</u>	<u>2</u>	<u>N</u>	<u>FAC</u>
6. _____	_____	_____	_____

50% of total cover: 41 20% of total cover: 16.4

82 = Total Cover

Hydrophytic Vegetation Present?

Yes No

Remarks: (If observed, list morphological adaptations below).

Hydrophytic Vegetation Criteria met.

SOIL

Sampling Point: WS01028-U

Profile Description: (Describe to the depth needed to document the indicator or confirm the absence of indicators.)

Depth (inches)	Matrix		Redox Features				Texture	Remarks
	Color (moist)	%	Color (moist)	%	Type ¹	Loc ²		
0-15	10YR 3/3	100	NA	-	-	-	Loam	
15-20	10YR 4/4	100	NA	-	-	-	Loamy sand	

¹Type: C=Concentration, D=Depletion, RM=Reduced Matrix, MS=Masked Sand Grains.

²Location: PL=Pore Lining, M=Matrix.

Hydric Soil Indicators: (Applicable to all LRRs, unless otherwise noted.)

Indicators for Problematic Hydric Soils³:

- | | | |
|--|---|---|
| <input type="checkbox"/> Histosol (A1) | <input type="checkbox"/> Polyvalue Below Surface (S8) (LRR S, T, U) | <input type="checkbox"/> 1 cm Muck (A9) (LRR O) |
| <input type="checkbox"/> Histic Epipedon (A2) | <input type="checkbox"/> Thin Dark Surface (S9) (LRR S, T, U) | <input type="checkbox"/> 2 cm Muck (A10) (LRR S) |
| <input type="checkbox"/> Black Histic (A3) | <input type="checkbox"/> Loamy Mucky Mineral (F1) (LRR O) | <input type="checkbox"/> Reduced Vertic (F18) (outside MLRA 150A,B) |
| <input type="checkbox"/> Hydrogen Sulfide (A4) | <input type="checkbox"/> Loamy Gleyed Matrix (F2) | <input type="checkbox"/> Piedmont Floodplain Soils (F19) (LRR P, S, T) |
| <input type="checkbox"/> Stratified Layers (A5) | <input type="checkbox"/> Depleted Matrix (F3) | <input type="checkbox"/> Anomalous Bright Loamy Soils (F20) (MLRA 153B) |
| <input type="checkbox"/> Organic Bodies (A6) (LRR P, T, U) | <input type="checkbox"/> Redox Dark Surface (F6) | <input type="checkbox"/> Red Parent Material (TF2) |
| <input type="checkbox"/> 5 cm Mucky Mineral (A7) (LRR P, T, U) | <input type="checkbox"/> Depleted Dark Surface (F7) | <input type="checkbox"/> Very Shallow Dark Surface (TF12) |
| <input type="checkbox"/> Muck Presence (A8) (LRR U) | <input type="checkbox"/> Redox Depressions (F8) | <input type="checkbox"/> Other (Explain in Remarks) |
| <input type="checkbox"/> 1 cm Muck (A9) (LRR P, T) | <input type="checkbox"/> Marl (F10) (LRR U) | |
| <input type="checkbox"/> Depleted Below Dark Surface (A11) | <input type="checkbox"/> Depleted Ochric (F11) (MLRA 151) | |
| <input type="checkbox"/> Thick Dark Surface (A12) | <input type="checkbox"/> Iron-Manganese Masses (F12) (LRR O, P, T) | |
| <input type="checkbox"/> Coast Prairie Redox (A16) (MLRA 150A) | <input type="checkbox"/> Umbric Surface (F13) (LRR P, T, U) | |
| <input type="checkbox"/> Sandy Mucky Mineral (S1) (LRR O, S) | <input type="checkbox"/> Delta Ochric (F17) (MLRA 151) | |
| <input type="checkbox"/> Sandy Gleyed Matrix (S4) | <input type="checkbox"/> Reduced Vertic (F18) (MLRA 150A, 150B) | |
| <input type="checkbox"/> Sandy Redox (S5) | <input type="checkbox"/> Piedmont Floodplain Soils (F19) (MLRA 149A) | |
| <input type="checkbox"/> Stripped Matrix (S6) | <input type="checkbox"/> Anomalous Bright Loamy Soils (F20) (MLRA 149A, 153C, 153D) | |
| <input type="checkbox"/> Dark Surface (S7) (LRR P, S, T, U) | | |

³Indicators of hydrophytic vegetation and wetland hydrology must be present, unless disturbed or problematic.

Restrictive Layer (if observed):

Type: NA
 Depth (inches): NA

Hydric Soil Present? Yes No

Remarks:

Hydric soil criteria not met.



Upland data point wsol028_u facing north



Upland data point wsol028_u facing south



Upland data point wsol028_u soil sample

WETLAND DETERMINATION DATA FORM – Atlantic and Gulf Coastal Plain Region

Project/Site: SERP City/County: Southampton Sampling Date: 08/26/14
 Applicant/Owner: Dominion Transmission State: VA Sampling Point: WSOLO27F-W
 Investigator(s): B Sheridan, W. Medlin Section, Township, Range: NA
 Landform (hillslope, terrace, etc.): Floodplain Backswamp Relief (concave, convex, none): CONCAVE Slope (%): 0-2
 Subregion (LRR or MLRA): LRR T Lat: 36.633088398 Long: -76.991604182 Datum: NAD83
 Soil Map Unit Name: Chenoweth loam, 0 to 2% slopes, frequently flooded NWI classification: PSS1E PSS1/PF01C
 Are climatic / hydrologic conditions on the site typical for this time of year? Yes No (If no, explain in Remarks.)
 Are Vegetation , Soil , or Hydrology significantly disturbed? Are "Normal Circumstances" present? Yes No
 Are Vegetation , Soil , or Hydrology naturally problematic? (If needed, explain any answers in Remarks.)

SUMMARY OF FINDINGS – Attach site map showing sampling point locations, transects, important features, etc.

Hydrophytic Vegetation Present? Yes <input checked="" type="checkbox"/> No <input type="checkbox"/> Hydric Soil Present? Yes <input checked="" type="checkbox"/> No <input type="checkbox"/> Wetland Hydrology Present? Yes <input checked="" type="checkbox"/> No <input type="checkbox"/>	Is the Sampled Area within a Wetland? Yes <input checked="" type="checkbox"/> No <input type="checkbox"/>
Remarks: <u>River backwater swamp, forested in Hardwoods and somewhat open understory with vines. Associated upland point is WSOLO26-U.</u> <u>PHOTOS #100-0942 to 0946 Soils, N, E, S, W (WLM camera)</u>	

HYDROLOGY

Wetland Hydrology Indicators: <u>Primary Indicators (minimum of one is required; check all that apply)</u> <input type="checkbox"/> Surface Water (A1) <input type="checkbox"/> Aquatic Fauna (B13) <input type="checkbox"/> High Water Table (A2) <input type="checkbox"/> Marl Deposits (B15) (LRR U) <input checked="" type="checkbox"/> Saturation (A3) <input type="checkbox"/> Hydrogen Sulfide Odor (C1) <input type="checkbox"/> Water Marks (B1) <input type="checkbox"/> Oxidized Rhizospheres along Living Roots (C3) <input type="checkbox"/> Sediment Deposits (B2) <input type="checkbox"/> Presence of Reduced Iron (C4) <input checked="" type="checkbox"/> Drift Deposits (B3) <input type="checkbox"/> Recent Iron Reduction in Tilled Soils (C6) <input type="checkbox"/> Algal Mat or Crust (B4) <input type="checkbox"/> Thin Muck Surface (C7) <input type="checkbox"/> Iron Deposits (B5) <input type="checkbox"/> Other (Explain in Remarks) <input type="checkbox"/> Inundation Visible on Aerial Imagery (B7) <input checked="" type="checkbox"/> Water-Stained Leaves (B9)	<u>Secondary Indicators (minimum of two required)</u> <input type="checkbox"/> Surface Soil Cracks (B6) <input type="checkbox"/> Sparsely Vegetated Concave Surface (B8) <input type="checkbox"/> Drainage Patterns (B10) <input type="checkbox"/> Moss Trim Lines (B16) <input type="checkbox"/> Dry-Season Water Table (C2) <input checked="" type="checkbox"/> Crayfish Burrows (C8) <input type="checkbox"/> Saturation Visible on Aerial Imagery (C9) <input checked="" type="checkbox"/> Geomorphic Position (D2) <input type="checkbox"/> Shallow Aquitard (D3) <input checked="" type="checkbox"/> FAC-Neutral Test (D5) <input type="checkbox"/> Sphagnum moss (D8) (LRR T, U)
---	--

Field Observations: Surface Water Present? Yes <input type="checkbox"/> No <input checked="" type="checkbox"/> Depth (inches): <u>NA</u> Water Table Present? Yes <input type="checkbox"/> No <input checked="" type="checkbox"/> Depth (inches): <u>NA</u> Saturation Present? (includes capillary fringe) Yes <input checked="" type="checkbox"/> No <input type="checkbox"/> Depth (inches): <u>4</u>	Wetland Hydrology Present? Yes <input checked="" type="checkbox"/> No <input type="checkbox"/>
--	--

Describe Recorded Data (stream gauge, monitoring well, aerial photos, previous inspections), if available:
NA

Remarks: Hydrology criteria is met.

VEGETATION (Five Strata) – Use scientific names of plants.

Sampling Point: WS01027f_v

Tree Stratum (Plot size: <u>30 ft</u>)	Absolute % Cover	Dominant Species?	Indicator Status	Dominance Test worksheet:
1. <u>Liquidambar styraciflua</u>	<u>50</u>	<u>Y</u>	<u>FAC</u>	Number of Dominant Species That Are OBL, FACW, or FAC: <u>8</u> (A)
2. <u>Fraxinus pennsylvanica</u>	<u>25</u>	<u>Y</u>	<u>FACW</u>	Total Number of Dominant Species Across All Strata: <u>8</u> (B)
3. <u>Betula nigra</u>	<u>15</u>	<u>N</u>	<u>FACW</u>	Percent of Dominant Species That Are OBL, FACW, or FAC: <u>100%</u> (A/B)
4. <u>Ulmus americana</u>	<u>15</u>	<u>N</u>	<u>FACW</u>	
5. _____				
6. _____				
$\Sigma 105$ = Total Cover 50% of total cover: <u>52.5</u> 20% of total cover: <u>21</u>				Prevalence Index worksheet: Total % Cover of: _____ Multiply by: _____ OBL species <u>90</u> x 1 = <u>90</u> FACW species <u>87</u> x 2 = <u>174</u> FAC species <u>95</u> x 3 = <u>285</u> FACU species <u>0</u> x 4 = <u>0</u> UPL species <u>0</u> x 5 = <u>0</u> Column Totals: <u>272</u> (A) <u>549</u> (B) Prevalence Index = B/A = <u>2.02</u>
$\Sigma 5$ = Total Cover 50% of total cover: <u>2.5</u> 20% of total cover: <u>1</u>				Hydrophytic Vegetation Indicators: <input type="checkbox"/> 1 - Rapid Test for Hydrophytic Vegetation <input checked="" type="checkbox"/> 2 - Dominance Test is >50% <input checked="" type="checkbox"/> 3 - Prevalence Index is $\leq 3.0^1$ <input type="checkbox"/> Problematic Hydrophytic Vegetation ¹ (Explain)
$\Sigma 25$ = Total Cover 50% of total cover: <u>12.5</u> 20% of total cover: <u>5</u>				¹ Indicators of hydric soil and wetland hydrology must be present, unless disturbed or problematic.
$\Sigma 25$ = Total Cover 50% of total cover: <u>12.5</u> 20% of total cover: <u>5</u>				Definitions of Five Vegetation Strata: Tree – Woody plants, excluding woody vines, approximately 20 ft (6 m) or more in height and 3 in. (7.6 cm) or larger in diameter at breast height (DBH). Sapling – Woody plants, excluding woody vines, approximately 20 ft (6 m) or more in height and less than 3 in. (7.6 cm) DBH. Shrub – Woody plants, excluding woody vines, approximately 3 to 20 ft (1 to 6 m) in height. Herb – All herbaceous (non-woody) plants, including herbaceous vines, regardless of size, and woody plants, except woody vines, less than approximately 3 ft (1 m) in height. Woody vine – All woody vines, regardless of height.
$\Sigma 97$ = Total Cover 50% of total cover: <u>48.5</u> 20% of total cover: <u>19.4</u>				
$\Sigma 40$ = Total Cover 50% of total cover: <u>20</u> 20% of total cover: <u>8</u>				Hydrophytic Vegetation Present? Yes <input checked="" type="checkbox"/> No <input type="checkbox"/>
Herb Stratum (Plot size: <u>15 ft</u>) 1. <u>Ilex decidua</u> <u>25</u> <u>Y</u> <u>FACW</u> 2. _____ 3. _____ 4. _____ 5. _____ 6. _____				
Woody Vine Stratum (Plot size: _____) 1. <u>Toxicodendron radicans</u> <u>20</u> <u>Y</u> <u>FAC</u> 2. <u>Smilax rotundifolia</u> <u>20</u> <u>Y</u> <u>FAC</u> 3. _____ 4. _____ 5. _____				
Tree Stratum (Plot size: <u>30 ft</u>) 1. <u>Liquidambar styraciflua</u> <u>50</u> <u>Y</u> <u>FAC</u> 2. <u>Fraxinus pennsylvanica</u> <u>25</u> <u>Y</u> <u>FACW</u> 3. <u>Betula nigra</u> <u>15</u> <u>N</u> <u>FACW</u> 4. <u>Ulmus americana</u> <u>15</u> <u>N</u> <u>FACW</u> 5. _____ 6. _____				

Remarks: (If observed, list morphological adaptations below).
Hydrophytic vegetation criteria met.

SOIL

Sampling Point: W501027 f_w

Profile Description: (Describe to the depth needed to document the indicator or confirm the absence of indicators.)

Depth (inches)	Matrix		Redox Features				Texture	Remarks
	Color (moist)	%	Color (moist)	%	Type ¹	Loc ²		
0-8	10YR 5/2	85	10YR 5/6	15	C	M	Loamy Clay	
8-20	10YR 6/2	75	10YR 6/8	25	C	M	Sandy Clay Loam	

¹Type: C=Concentration, D=Depletion, RM=Reduced Matrix, MS=Masked Sand Grains. ²Location: PL=Pore Lining, M=Matrix.

Hydric Soil Indicators: (Applicable to all LRRs, unless otherwise noted.)		Indicators for Problematic Hydric Soils ³ :	
<input type="checkbox"/> Histosol (A1)	<input type="checkbox"/> Polyvalue Below Surface (S8) (LRR S, T, U)	<input type="checkbox"/> 1 cm Muck (A9) (LRR O)	
<input type="checkbox"/> Histic Epipedon (A2)	<input type="checkbox"/> Thin Dark Surface (S9) (LRR S, T, U)	<input type="checkbox"/> 2 cm Muck (A10) (LRR S)	
<input type="checkbox"/> Black Histic (A3)	<input type="checkbox"/> Loamy Mucky Mineral (F1) (LRR O)	<input type="checkbox"/> Reduced Vertic (F18) (outside MLRA 150A,B)	
<input type="checkbox"/> Hydrogen Sulfide (A4)	<input type="checkbox"/> Loamy Gleyed Matrix (F2)	<input type="checkbox"/> Piedmont Floodplain Soils (F19) (LRR P, S, T)	
<input type="checkbox"/> Stratified Layers (A5)	<input checked="" type="checkbox"/> Depleted Matrix (F3)	<input type="checkbox"/> Anomalous Bright Loamy Soils (F20)	
<input type="checkbox"/> Organic Bodies (A6) (LRR P, T, U)	<input type="checkbox"/> Redox Dark Surface (F6)	<input type="checkbox"/> (MLRA 153B)	
<input type="checkbox"/> 5 cm Mucky Mineral (A7) (LRR P, T, U)	<input type="checkbox"/> Depleted Dark Surface (F7)	<input type="checkbox"/> Red Parent Material (TF2)	
<input type="checkbox"/> Muck Presence (A8) (LRR U)	<input type="checkbox"/> Redox Depressions (F8)	<input type="checkbox"/> Very Shallow Dark Surface (TF12)	
<input type="checkbox"/> 1 cm Muck (A9) (LRR P, T)	<input type="checkbox"/> Marl (F10) (LRR U)	<input type="checkbox"/> Other (Explain in Remarks)	
<input type="checkbox"/> Depleted Below Dark Surface (A11)	<input type="checkbox"/> Depleted Ochric (F11) (MLRA 151)		
<input type="checkbox"/> Thick Dark Surface (A12)	<input type="checkbox"/> Iron-Manganese Masses (F12) (LRR O, P, T)		
<input type="checkbox"/> Coast Prairie Redox (A16) (MLRA 150A)	<input type="checkbox"/> Umbric Surface (F13) (LRR P, T, U)		
<input type="checkbox"/> Sandy Mucky Mineral (S1) (LRR O, S)	<input type="checkbox"/> Delta Ochric (F17) (MLRA 151)		
<input type="checkbox"/> Sandy Gleyed Matrix (S4)	<input type="checkbox"/> Reduced Vertic (F18) (MLRA 150A, 150B)		
<input type="checkbox"/> Sandy Redox (S5)	<input type="checkbox"/> Piedmont Floodplain Soils (F19) (MLRA 149A)		
<input type="checkbox"/> Stripped Matrix (S6)	<input type="checkbox"/> Anomalous Bright Loamy Soils (F20) (MLRA 149A, 153C, 153D)		
<input type="checkbox"/> Dark Surface (S7) (LRR P, S, T, U)			

³Indicators of hydrophytic vegetation and wetland hydrology must be present, unless disturbed or problematic.

Restrictive Layer (if observed):
 Type: NA
 Depth (inches): NA

Hydric Soil Present? Yes No

Remarks:
Hydric soil criteria met.



Wetland data point wsol027f_w facing north



Wetland data point wsol027f_w facing south



Wetland data point wsol027f_w soil sample



Wetland data point wsol027f_w soil sample

WETLAND DETERMINATION DATA FORM – Atlantic and Gulf Coastal Plain Region

Project/Site: SE Reliability Project City/County: NA/Southampton Sampling Date: 03/26/2014
 Applicant/Owner: Dominion Transmission State: VA Sampling Point: WSOL026-U
 Investigator(s): W. Medlin, R. Sheridan Section, Township, Range: NA
 Landform (hillslope, terrace, etc.): natural levee Local relief (concave, convex, none): convex Slope (%): NA
 Subregion (LRR or MLRA): LRR T Lat: 36.633755316 Long: -76.991093746 Datum: NAD 1983
 Soil Map Unit Name: Chewacla loam, 0 to 2% slopes, frequently flooded NWI classification: NA
 Are climatic / hydrologic conditions on the site typical for this time of year? Yes No (If no, explain in Remarks.)
 Are Vegetation , Soil , or Hydrology significantly disturbed? Are "Normal Circumstances" present? Yes No
 Are Vegetation , Soil , or Hydrology naturally problematic? (If needed, explain any answers in Remarks.)

SUMMARY OF FINDINGS – Attach site map showing sampling point locations, transects, important features, etc.

Hydrophytic Vegetation Present? Yes <input checked="" type="checkbox"/> No <input type="checkbox"/> Hydric Soil Present? Yes <input type="checkbox"/> No <input checked="" type="checkbox"/> Wetland Hydrology Present? Yes <input type="checkbox"/> No <input checked="" type="checkbox"/>	Is the Sampled Area within a Wetland? Yes <input type="checkbox"/> No <input checked="" type="checkbox"/>
Remarks: <u>This area is an upland natural levee forest. Wetland/Upland boundary is abrupt. All 3 criteria are not met. Area is not a wetland. This upland data point is representative and also applies to WSOL027F-W.</u> <u>PHOTOS #100 - 0937 to 0941 Soils, N, E, S, W (WLM camera)</u>	

HYDROLOGY

Wetland Hydrology Indicators: <u>Primary Indicators (minimum of one is required; check all that apply)</u> <input type="checkbox"/> Surface Water (A1) <input type="checkbox"/> Aquatic Fauna (B13) <input type="checkbox"/> High Water Table (A2) <input type="checkbox"/> Marl Deposits (B15) (LRR U) <input type="checkbox"/> Saturation (A3) <input type="checkbox"/> Hydrogen Sulfide Odor (C1) <input type="checkbox"/> Water Marks (B1) <input type="checkbox"/> Oxidized Rhizospheres along Living Roots (C3) <input type="checkbox"/> Sediment Deposits (B2) <input type="checkbox"/> Presence of Reduced Iron (C4) <input type="checkbox"/> Drift Deposits (B3) <input type="checkbox"/> Recent Iron Reduction in Tilled Soils (C6) <input type="checkbox"/> Algal Mat or Crust (B4) <input type="checkbox"/> Thin Muck Surface (C7) <input type="checkbox"/> Iron Deposits (B5) <input type="checkbox"/> Other (Explain in Remarks) <input type="checkbox"/> Inundation Visible on Aerial Imagery (B7) <input type="checkbox"/> Water-Stained Leaves (B9)	<u>Secondary Indicators (minimum of two required)</u> <input type="checkbox"/> Surface Soil Cracks (B6) <input type="checkbox"/> Sparsely Vegetated Concave Surface (B8) <input type="checkbox"/> Drainage Patterns (B10) <input type="checkbox"/> Moss Trim Lines (B16) <input type="checkbox"/> Dry-Season Water Table (C2) <input type="checkbox"/> Crayfish Burrows (C8) <input type="checkbox"/> Saturation Visible on Aerial Imagery (C9) <input type="checkbox"/> Geomorphic Position (D2) <input type="checkbox"/> Shallow Aquitard (D3) <input type="checkbox"/> FAC-Neutral Test (D5) <input type="checkbox"/> Sphagnum moss (D8) (LRR T, U)
--	---

Field Observations: Surface Water Present? Yes <input type="checkbox"/> No <input checked="" type="checkbox"/> Depth (inches): <u>NA</u> Water Table Present? Yes <input type="checkbox"/> No <input checked="" type="checkbox"/> Depth (inches): <u>NA</u> Saturation Present? (includes capillary fringe) Yes <input type="checkbox"/> No <input checked="" type="checkbox"/> Depth (inches): <u>NA</u>	Wetland Hydrology Present? Yes <input type="checkbox"/> No <input checked="" type="checkbox"/>
---	--

Describe Recorded Data (stream gauge, monitoring well, aerial photos, previous inspections), if available:
NA

Remarks: Hydrology criteria is not met.

VEGETATION (Five Strata) – Use scientific names of plants.

Sampling Point: WSOL026-U

Tree Stratum (Plot size: <u>30 ft</u>)	Absolute % Cover	Dominant Species?	Indicator Status
1. <u>Quercus nigra</u>	<u>75</u>	<u>Y</u>	<u>FAC</u>
2. <u>Quercus falcata</u>	<u>30</u>	<u>Y</u>	<u>FACU</u>
3. <u>Ilex opaca</u>	<u>30</u>	<u>Y</u>	<u>FAC</u>
4. <u>Fagus grandifolia</u>	<u>25</u>	<u>N</u>	<u>FACU</u>
5. <u>Carpinus caroliniana</u>	<u>15</u>	<u>N</u>	<u>FAC</u>
6. _____			
<u>175</u> = Total Cover			
50% of total cover: <u>87.5</u> 20% of total cover: <u>35</u>			
Sapling Stratum (Plot size: <u>15 ft</u>)	Absolute % Cover	Dominant Species?	Indicator Status
1. <u>Carpinus caroliniana</u>	<u>30</u>	<u>Y</u>	<u>FAC</u>
2. <u>Carya tomentosa</u>	<u>25</u>	<u>Y</u>	<u>NI</u>
3. _____			
4. _____			
5. _____			
6. _____			
<u>55</u> = Total Cover			
50% of total cover: <u>27.5</u> 20% of total cover: <u>11</u>			
Shrub Stratum (Plot size: <u>15 ft</u>)	Absolute % Cover	Dominant Species?	Indicator Status
1. <u>Ilex opaca</u>	<u>50</u>	<u>Y</u>	<u>FAC</u>
2. <u>Fagus grandifolia</u>	<u>30</u>	<u>Y</u>	<u>FACU</u>
3. <u>Carpinus caroliniana</u>	<u>30</u>	<u>Y</u>	<u>FAC</u>
4. <u>Vaccinium elliotii</u>	<u>10</u>	<u>N</u>	<u>FACW</u>
5. _____			
6. _____			
<u>120</u> = Total Cover			
50% of total cover: <u>60</u> 20% of total cover: <u>24</u>			
Herb Stratum (Plot size: <u>10 ft</u>)	Absolute % Cover	Dominant Species?	Indicator Status
1. <u>Eronymus americanus</u>	<u>2</u>	<u>Y</u>	<u>FAC</u>
2. _____			
3. _____			
4. _____			
5. _____			
6. _____			
7. _____			
8. _____			
9. _____			
10. _____			
11. _____			
<u>2</u> = Total Cover			
50% of total cover: <u>1</u> 20% of total cover: <u>0.4</u>			
Woody Vine Stratum (Plot size: <u>30 ft</u>)	Absolute % Cover	Dominant Species?	Indicator Status
1. <u>Smilax bona-nox</u>	<u>15</u>	<u>Y</u>	<u>FAC</u>
2. <u>Vitis rotundifolia</u>	<u>30</u>	<u>Y</u>	<u>FAC</u>
3. _____			
4. _____			
5. _____			
<u>45</u> = Total Cover			
50% of total cover: <u>22.5</u> 20% of total cover: <u>9</u>			

Dominance Test worksheet:

Number of Dominant Species That Are OBL, FACW, or FAC: 8 (A)

Total Number of Dominant Species Across All Strata: 11 (B)

Percent of Dominant Species That Are OBL, FACW, or FAC: 73% (A/B)

Prevalence Index worksheet:

Total % Cover of:	Multiply by:
OBL species <u>0</u>	x 1 = <u>0</u>
FACW species <u>10</u>	x 2 = <u>20</u>
FAC species <u>277</u>	x 3 = <u>831</u>
FACU species <u>85</u>	x 4 = <u>340</u>
UPL species <u>0</u>	x 5 = <u>0</u>
Column Totals: <u>372</u> (A)	<u>1191</u> (B)

Prevalence Index = B/A = 3.20

- Hydrophytic Vegetation Indicators:**
- 1 - Rapid Test for Hydrophytic Vegetation
 - 2 - Dominance Test is >50%
 - 3 - Prevalence Index is ≤3.0¹
 - Problematic Hydrophytic Vegetation¹ (Explain)
- ¹Indicators of hydric soil and wetland hydrology must be present, unless disturbed or problematic.

Definitions of Five Vegetation Strata:

Tree – Woody plants, excluding woody vines, approximately 20 ft (6 m) or more in height and 3 in. (7.6 cm) or larger in diameter at breast height (DBH).

Sapling – Woody plants, excluding woody vines, approximately 20 ft (6 m) or more in height and less than 3 in. (7.6 cm) DBH.

Shrub – Woody plants, excluding woody vines, approximately 3 to 20 ft (1 to 6 m) in height.

Herb – All herbaceous (non-woody) plants, including herbaceous vines, regardless of size, and woody plants, except woody vines, less than approximately 3 ft (1 m) in height.

Woody vine – All woody vines, regardless of height.

Hydrophytic Vegetation Present?

Yes No

Remarks: (If observed, list morphological adaptations below).
Hydrophytic vegetation criteria met.

SOIL

Sampling Point: W50L026-U

Profile Description: (Describe to the depth needed to document the indicator or confirm the absence of indicators.)

Depth (inches)	Matrix		Redox Features				Texture	Remarks
	Color (moist)	%	Color (moist)	%	Type ¹	Loc ²		
0-1	10YR 4/3	100	-	-	-	-	Fine sandy loam	
1-14	10YR 4/4	100	-	-	-	-	Fine loamy sand	
14-20	10YR 5/6	100	-	-	-	-	Fine loamy sand	

¹Type: C=Concentration, D=Depletion, RM=Reduced Matrix, MS=Masked Sand Grains.

²Location: PL=Pore Lining, M=Matrix.

Hydric Soil Indicators: (Applicable to all LRRs, unless otherwise noted.)

Indicators for Problematic Hydric Soils³:

- | | | |
|--|---|--|
| <input type="checkbox"/> Histosol (A1) | <input type="checkbox"/> Polyvalue Below Surface (S8) (LRR S, T, U) | <input type="checkbox"/> 1 cm Muck (A9) (LRR O) |
| <input type="checkbox"/> Histic Epipedon (A2) | <input type="checkbox"/> Thin Dark Surface (S9) (LRR S, T, U) | <input type="checkbox"/> 2 cm Muck (A10) (LRR S) |
| <input type="checkbox"/> Black Histic (A3) | <input type="checkbox"/> Loamy Mucky Mineral (F1) (LRR O) | <input type="checkbox"/> Reduced Vertic (F18) (outside MLRA 150A,B) |
| <input type="checkbox"/> Hydrogen Sulfide (A4) | <input type="checkbox"/> Loamy Gleyed Matrix (F2) | <input type="checkbox"/> Piedmont Floodplain Soils (F19) (LRR P, S, T) |
| <input type="checkbox"/> Stratified Layers (A5) | <input type="checkbox"/> Depleted Matrix (F3) | <input type="checkbox"/> Anomalous Bright Loamy Soils (F20) |
| <input type="checkbox"/> Organic Bodies (A6) (LRR P, T, U) | <input type="checkbox"/> Redox Dark Surface (F6) | (MLRA 153B) |
| <input type="checkbox"/> 5 cm Mucky Mineral (A7) (LRR P, T, U) | <input type="checkbox"/> Depleted Dark Surface (F7) | <input type="checkbox"/> Red Parent Material (TF2) |
| <input type="checkbox"/> Muck Presence (A8) (LRR U) | <input type="checkbox"/> Redox Depressions (F8) | <input type="checkbox"/> Very Shallow Dark Surface (TF12) |
| <input type="checkbox"/> 1 cm Muck (A9) (LRR P, T) | <input type="checkbox"/> Marl (F10) (LRR U) | <input type="checkbox"/> Other (Explain in Remarks) |
| <input type="checkbox"/> Depleted Below Dark Surface (A11) | <input type="checkbox"/> Depleted Ochric (F11) (MLRA 151) | |
| <input type="checkbox"/> Thick Dark Surface (A12) | <input type="checkbox"/> Iron-Manganese Masses (F12) (LRR O, P, T) | |
| <input type="checkbox"/> Coast Prairie Redox (A16) (MLRA 150A) | <input type="checkbox"/> Umbric Surface (F13) (LRR P, T, U) | |
| <input type="checkbox"/> Sandy Mucky Mineral (S1) (LRR O, S) | <input type="checkbox"/> Delta Ochric (F17) (MLRA 151) | |
| <input type="checkbox"/> Sandy Gleyed Matrix (S4) | <input type="checkbox"/> Reduced Vertic (F18) (MLRA 150A, 150B) | |
| <input type="checkbox"/> Sandy Redox (S5) | <input type="checkbox"/> Piedmont Floodplain Soils (F19) (MLRA 149A) | |
| <input type="checkbox"/> Stripped Matrix (S6) | <input type="checkbox"/> Anomalous Bright Loamy Soils (F20) (MLRA 149A, 153C, 153D) | |
| <input type="checkbox"/> Dark Surface (S7) (LRR P, S, T, U) | | |

³Indicators of hydrophytic vegetation and wetland hydrology must be present, unless disturbed or problematic.

Restrictive Layer (if observed):

Type: NA
 Depth (inches): NA

Hydric Soil Present? Yes No

Remarks:

Hydric Soils criteria is not met.



Upland data point wsol026_u facing north



Upland data point wsol026_u facing south



Upland data point wsol026_u soil sample

WETLAND DETERMINATION DATA FORM – Atlantic and Gulf Coastal Plain Region

Project/Site: SE Reliability Project City/County: NA/Southampton Sampling Date: 08/26/14
 Applicant/Owner: Dominion Transmission State: VA Sampling Point: WSOLO26F-W
 Investigator(s): W. Medlin, R. Sheridan Section, Township, Range: NA
 Landform (hillslope, terrace, etc.): River Swamp Local relief (concave, convex, none): none/flat Slope (%): NA
 Subregion (LRR or MLRA): LRR T Lat: 36.633818913 Long: -76.990927777 Datum: NAD 1983
 Soil Map Unit Name: Chewacla loam, 0 to 2% slopes, frequently flooded NWI classification: NA
 Are climatic / hydrologic conditions on the site typical for this time of year? Yes No (If no, explain in Remarks.)
 Are Vegetation , Soil , or Hydrology significantly disturbed? Are "Normal Circumstances" present? Yes No
 Are Vegetation , Soil , or Hydrology naturally problematic? (If needed, explain any answers in Remarks.)

SUMMARY OF FINDINGS – Attach site map showing sampling point locations, transects, important features, etc.

Hydrophytic Vegetation Present? Yes <input checked="" type="checkbox"/> No <input type="checkbox"/> Hydric Soil Present? Yes <input checked="" type="checkbox"/> No <input type="checkbox"/> Wetland Hydrology Present? Yes <input checked="" type="checkbox"/> No <input type="checkbox"/>	Is the Sampled Area within a Wetland? Yes <input checked="" type="checkbox"/> No <input type="checkbox"/>
Remarks: <u>This area is a forested river swamp that directly abuts the Nettaway River. The wetland/upland boundary is abrupt due to the presence of a natural levee upland on the west side of the river. All 3 criteria met. Area is a wetland.</u> <u>PHOTOS #100 - 0932 to 0936 Soils, N, E, S, W (w/m camera)</u>	

HYDROLOGY

Wetland Hydrology Indicators: Primary Indicators (minimum of one is required; check all that apply) <table style="width:100%; border: none;"> <tr> <td><input type="checkbox"/> Surface Water (A1)</td> <td><input type="checkbox"/> Aquatic Fauna (B13)</td> </tr> <tr> <td><input checked="" type="checkbox"/> High Water Table (A2)</td> <td><input type="checkbox"/> Marl Deposits (B15) (LRR U)</td> </tr> <tr> <td><input checked="" type="checkbox"/> Saturation (A3)</td> <td><input type="checkbox"/> Hydrogen Sulfide Odor (C1)</td> </tr> <tr> <td><input type="checkbox"/> Water Marks (B1)</td> <td><input type="checkbox"/> Oxidized Rhizospheres along Living Roots (C3)</td> </tr> <tr> <td><input type="checkbox"/> Sediment Deposits (B2)</td> <td><input type="checkbox"/> Presence of Reduced Iron (C4)</td> </tr> <tr> <td><input checked="" type="checkbox"/> Drift Deposits (B3)</td> <td><input type="checkbox"/> Recent Iron Reduction in Tilled Soils (C6)</td> </tr> <tr> <td><input type="checkbox"/> Algal Mat or Crust (B4)</td> <td><input type="checkbox"/> Thin Muck Surface (C7)</td> </tr> <tr> <td><input type="checkbox"/> Iron Deposits (B5)</td> <td><input type="checkbox"/> Other (Explain in Remarks)</td> </tr> <tr> <td><input type="checkbox"/> Inundation Visible on Aerial Imagery (B7)</td> <td></td> </tr> <tr> <td><input checked="" type="checkbox"/> Water-Stained Leaves (B9)</td> <td></td> </tr> </table>	<input type="checkbox"/> Surface Water (A1)	<input type="checkbox"/> Aquatic Fauna (B13)	<input checked="" type="checkbox"/> High Water Table (A2)	<input type="checkbox"/> Marl Deposits (B15) (LRR U)	<input checked="" type="checkbox"/> Saturation (A3)	<input type="checkbox"/> Hydrogen Sulfide Odor (C1)	<input type="checkbox"/> Water Marks (B1)	<input type="checkbox"/> Oxidized Rhizospheres along Living Roots (C3)	<input type="checkbox"/> Sediment Deposits (B2)	<input type="checkbox"/> Presence of Reduced Iron (C4)	<input checked="" type="checkbox"/> Drift Deposits (B3)	<input type="checkbox"/> Recent Iron Reduction in Tilled Soils (C6)	<input type="checkbox"/> Algal Mat or Crust (B4)	<input type="checkbox"/> Thin Muck Surface (C7)	<input type="checkbox"/> Iron Deposits (B5)	<input type="checkbox"/> Other (Explain in Remarks)	<input type="checkbox"/> Inundation Visible on Aerial Imagery (B7)		<input checked="" type="checkbox"/> Water-Stained Leaves (B9)		Secondary Indicators (minimum of two required) <table style="width:100%; border: none;"> <tr> <td><input type="checkbox"/> Surface Soil Cracks (B6)</td> </tr> <tr> <td><input type="checkbox"/> Sparsely Vegetated Concave Surface (B8)</td> </tr> <tr> <td><input type="checkbox"/> Drainage Patterns (B10)</td> </tr> <tr> <td><input type="checkbox"/> Moss Trim Lines (B16)</td> </tr> <tr> <td><input type="checkbox"/> Dry-Season Water Table (C2)</td> </tr> <tr> <td><input checked="" type="checkbox"/> Crayfish Burrows (C8)</td> </tr> <tr> <td><input checked="" type="checkbox"/> Saturation Visible on Aerial Imagery (C9)</td> </tr> <tr> <td><input checked="" type="checkbox"/> Geomorphic Position (D2)</td> </tr> <tr> <td><input type="checkbox"/> Shallow Aquitard (D3)</td> </tr> <tr> <td><input checked="" type="checkbox"/> FAC-Neutral Test (D5)</td> </tr> <tr> <td><input type="checkbox"/> Sphagnum moss (D8) (LRR T, U)</td> </tr> </table>	<input type="checkbox"/> Surface Soil Cracks (B6)	<input type="checkbox"/> Sparsely Vegetated Concave Surface (B8)	<input type="checkbox"/> Drainage Patterns (B10)	<input type="checkbox"/> Moss Trim Lines (B16)	<input type="checkbox"/> Dry-Season Water Table (C2)	<input checked="" type="checkbox"/> Crayfish Burrows (C8)	<input checked="" type="checkbox"/> Saturation Visible on Aerial Imagery (C9)	<input checked="" type="checkbox"/> Geomorphic Position (D2)	<input type="checkbox"/> Shallow Aquitard (D3)	<input checked="" type="checkbox"/> FAC-Neutral Test (D5)	<input type="checkbox"/> Sphagnum moss (D8) (LRR T, U)
<input type="checkbox"/> Surface Water (A1)	<input type="checkbox"/> Aquatic Fauna (B13)																															
<input checked="" type="checkbox"/> High Water Table (A2)	<input type="checkbox"/> Marl Deposits (B15) (LRR U)																															
<input checked="" type="checkbox"/> Saturation (A3)	<input type="checkbox"/> Hydrogen Sulfide Odor (C1)																															
<input type="checkbox"/> Water Marks (B1)	<input type="checkbox"/> Oxidized Rhizospheres along Living Roots (C3)																															
<input type="checkbox"/> Sediment Deposits (B2)	<input type="checkbox"/> Presence of Reduced Iron (C4)																															
<input checked="" type="checkbox"/> Drift Deposits (B3)	<input type="checkbox"/> Recent Iron Reduction in Tilled Soils (C6)																															
<input type="checkbox"/> Algal Mat or Crust (B4)	<input type="checkbox"/> Thin Muck Surface (C7)																															
<input type="checkbox"/> Iron Deposits (B5)	<input type="checkbox"/> Other (Explain in Remarks)																															
<input type="checkbox"/> Inundation Visible on Aerial Imagery (B7)																																
<input checked="" type="checkbox"/> Water-Stained Leaves (B9)																																
<input type="checkbox"/> Surface Soil Cracks (B6)																																
<input type="checkbox"/> Sparsely Vegetated Concave Surface (B8)																																
<input type="checkbox"/> Drainage Patterns (B10)																																
<input type="checkbox"/> Moss Trim Lines (B16)																																
<input type="checkbox"/> Dry-Season Water Table (C2)																																
<input checked="" type="checkbox"/> Crayfish Burrows (C8)																																
<input checked="" type="checkbox"/> Saturation Visible on Aerial Imagery (C9)																																
<input checked="" type="checkbox"/> Geomorphic Position (D2)																																
<input type="checkbox"/> Shallow Aquitard (D3)																																
<input checked="" type="checkbox"/> FAC-Neutral Test (D5)																																
<input type="checkbox"/> Sphagnum moss (D8) (LRR T, U)																																

Field Observations: Surface Water Present? Yes <input type="checkbox"/> No <input checked="" type="checkbox"/> Depth (inches): <u>NA</u> Water Table Present? Yes <input checked="" type="checkbox"/> No <input type="checkbox"/> Depth (inches): <u>4</u> Saturation Present? (includes capillary fringe) Yes <input checked="" type="checkbox"/> No <input type="checkbox"/> Depth (inches): <u>0</u>	Wetland Hydrology Present? Yes <input checked="" type="checkbox"/> No <input type="checkbox"/>
---	--

Describe Recorded Data (stream gauge, monitoring well, aerial photos, previous inspections), if available:
NA

Remarks: Hydrology criteria is met.

VEGETATION (Five Strata) – Use scientific names of plants.

Sampling Point: WS02026F-W

Tree Stratum (Plot size: <u>30 ft</u>)	Absolute % Cover	Dominant Species?	Indicator Status
1. <u>Nyssa aquatica</u>	<u>50</u>	<u>Y</u>	<u>OBL</u>
2. <u>Acer rubrum</u>	<u>45</u>	<u>Y</u>	<u>FAC</u>
3. <u>Fraxinus Caroliniana</u>	<u>45</u>	<u>Y</u>	<u>OBL</u>
4. <u>Liquidambar styraciflua</u>	<u>25</u>	<u>N</u>	<u>FAC</u>
5. <u>Betula nigra</u>	<u>15</u>	<u>N</u>	<u>FACW</u>
6. <u>Taxodium distichum</u>	<u>5</u>	<u>N</u>	<u>OBL</u>

185 = Total Cover
 50% of total cover: 92.5 20% of total cover: 37

Sapling Stratum (Plot size: <u>15 ft</u>)	Absolute % Cover	Dominant Species?	Indicator Status
1. <u>Fraxinus caroliniana</u>	<u>25</u>	<u>Y</u>	<u>OBL</u>
2.			
3.			
4.			
5.			
6.			

25 = Total Cover
 50% of total cover: 12.5 20% of total cover: 5

Shrub Stratum (Plot size: <u>15 ft</u>)	Absolute % Cover	Dominant Species?	Indicator Status
1. <u>Fraxinus caroliniana</u>	<u>10</u>	<u>Y</u>	<u>OBL</u>
2.			
3.			
4.			
5.			
6.			

10 = Total Cover
 50% of total cover: 5 20% of total cover: 2

Herb Stratum (Plot size: <u>10 ft</u>)	Absolute % Cover	Dominant Species?	Indicator Status
1. <u>Saururus cernuus</u>	<u>30</u>	<u>Y</u>	<u>OBL</u>
2. <u>Boehmeria cylindrica</u>	<u>25</u>	<u>Y</u>	<u>FACW</u>
3. <u>Chasmanthium laxum</u>	<u>25</u>	<u>Y</u>	<u>FACW</u>
4. <u>Peltandra virginica</u>	<u>10</u>	<u>N</u>	<u>OBL</u>
5. <u>Pontederia cordata</u>	<u>5</u>	<u>N</u>	<u>OBL</u>
6. <u>Alysicarpus subcordatum</u>	<u>5</u>	<u>N</u>	<u>OBL</u>
7.			
8.			
9.			
10.			
11.			

100 = Total Cover
 50% of total cover: 50 20% of total cover: 20

Woody Vine Stratum (Plot size: <u>30 ft</u>)	Absolute % Cover	Dominant Species?	Indicator Status
1. <u>Vitis rotundifolia</u>	<u>10</u>	<u>Y</u>	<u>FAC</u>
2.			
3.			
4.			
5.			

10 = Total Cover
 50% of total cover: 5 20% of total cover: 2

Remarks: (If observed, list morphological adaptations below).

Hydrophytic vegetation criteria met.

Dominance Test worksheet:

Number of Dominant Species That Are OBL, FACW, or FAC:	<u>9</u>	(A)
Total Number of Dominant Species Across All Strata:	<u>9</u>	(B)
Percent of Dominant Species That Are OBL, FACW, or FAC:	<u>100%</u>	(A/B)

Prevalence Index worksheet:

Total % Cover of:	Multiply by:
OBL species <u>185</u>	x 1 = <u>185</u>
FACW species <u>65</u>	x 2 = <u>130</u>
FAC species <u>80</u>	x 3 = <u>240</u>
FACU species <u>0</u>	x 4 = <u>0</u>
UPL species <u>0</u>	x 5 = <u>0</u>
Column Totals: <u>330</u>	(A) <u>555</u> (B)
Prevalence Index = B/A = <u>1.68</u>	

- Hydrophytic Vegetation Indicators:**
- 1- Rapid Test for Hydrophytic Vegetation
 - 2- Dominance Test is >50%
 - 3- Prevalence Index is ≤3.0¹
 - Problematic Hydrophytic Vegetation¹ (Explain)
- ¹Indicators of hydric soil and wetland hydrology must be present, unless disturbed or problematic.

Definitions of Five Vegetation Strata:

Tree – Woody plants, excluding woody vines, approximately 20 ft (6 m) or more in height and 3 in. (7.6 cm) or larger in diameter at breast height (DBH).

Sapling – Woody plants, excluding woody vines, approximately 20 ft (6 m) or more in height and less than 3 in. (7.6 cm) DBH.

Shrub – Woody plants, excluding woody vines, approximately 3 to 20 ft (1 to 6 m) in height.

Herb – All herbaceous (non-woody) plants, including herbaceous vines, regardless of size, and woody plants, except woody vines, less than approximately 3 ft (1 m) in height.

Woody vine – All woody vines, regardless of height.

Hydrophytic Vegetation Present?

Yes No

UNK wetland forbs (opposite) growing on stumps + floating logs
 UNK Grass

SOIL

Sampling Point: WS02026 F-W

Profile Description: (Describe to the depth needed to document the indicator or confirm the absence of indicators.)

Depth (inches)	Matrix		Redox Features				Texture	Remarks
	Color (moist)	%	Color (moist)	%	Type ¹	Loc ²		
0-5	10YR 2/2	100	-	-	-	-	Muck	organic
5-8	10YR 5/1	95	10YR 5/6	5	C	M	Sandy clay loam	Some organic
8-15	10YR 5/1	100	-	-	-	-	clay loam	Very saturated

¹Type: C=Concentration, D=Depletion, RM=Reduced Matrix, MS=Masked Sand Grains. ²Location: PL=Pore Lining, M=Matrix.

Hydric Soil Indicators: (Applicable to all LRRs, unless otherwise noted.)		Indicators for Problematic Hydric Soils ³ :
<input type="checkbox"/> Histosol (A1)	<input type="checkbox"/> Polyvalue Below Surface (S8) (LRR S, T, U)	<input type="checkbox"/> 1 cm Muck (A9) (LRR O)
<input type="checkbox"/> Histic Epipedon (A2)	<input type="checkbox"/> Thin Dark Surface (S9) (LRR S, T, U)	<input type="checkbox"/> 2 cm Muck (A10) (LRR S)
<input type="checkbox"/> Black Histic (A3)	<input type="checkbox"/> Loamy Mucky Mineral (F1) (LRR O)	<input type="checkbox"/> Reduced Vertic (F18) (outside MLRA 150A,B)
<input type="checkbox"/> Hydrogen Sulfide (A4)	<input type="checkbox"/> Loamy Gleyed Matrix (F2)	<input type="checkbox"/> Piedmont Floodplain Soils (F19) (LRR P, S, T)
<input type="checkbox"/> Stratified Layers (A5)	<input checked="" type="checkbox"/> Depleted Matrix (F3)	<input type="checkbox"/> Anomalous Bright Loamy Soils (F20)
<input type="checkbox"/> Organic Bodies (A6) (LRR P, T, U)	<input type="checkbox"/> Redox Dark Surface (F6)	(MLRA 153B)
<input type="checkbox"/> 5 cm Mucky Mineral (A7) (LRR P, T, U)	<input type="checkbox"/> Depleted Dark Surface (F7)	<input type="checkbox"/> Red Parent Material (TF2)
<input type="checkbox"/> Muck Presence (A8) (LRR U)	<input type="checkbox"/> Redox Depressions (F8)	<input type="checkbox"/> Very Shallow Dark Surface (TF12)
<input type="checkbox"/> 1 cm Muck (A9) (LRR P, T)	<input type="checkbox"/> Marl (F10) (LRR U)	<input type="checkbox"/> Other (Explain in Remarks)
<input type="checkbox"/> Depleted Below Dark Surface (A11)	<input type="checkbox"/> Depleted Ochric (F11) (MLRA 151)	³ Indicators of hydrophytic vegetation and wetland hydrology must be present, unless disturbed or problematic.
<input type="checkbox"/> Thick Dark Surface (A12)	<input type="checkbox"/> Iron-Manganese Masses (F12) (LRR O, P, T)	
<input type="checkbox"/> Coast Prairie Redox (A16) (MLRA 150A)	<input type="checkbox"/> Umbric Surface (F13) (LRR P, T, U)	
<input type="checkbox"/> Sandy Mucky Mineral (S1) (LRR O, S)	<input type="checkbox"/> Delta Ochric (F17) (MLRA 151)	
<input type="checkbox"/> Sandy Gleyed Matrix (S4)	<input type="checkbox"/> Reduced Vertic (F18) (MLRA 150A, 150B)	
<input type="checkbox"/> Sandy Redox (S5)	<input type="checkbox"/> Piedmont Floodplain Soils (F19) (MLRA 149A)	
<input type="checkbox"/> Stripped Matrix (S6)	<input type="checkbox"/> Anomalous Bright Loamy Soils (F20) (MLRA 149A, 153C, 153D)	
<input type="checkbox"/> Dark Surface (S7) (LRR P, S, T, U)		

Restrictive Layer (if observed):

Type: NA

Depth (inches): NA

Hydric Soil Present? Yes No

Remarks: Hydric soils criteria is met. Below 15" soils are too waterlogged to pull a sample.



Wetland data point wsol026f_w facing east



Wetland data point wsol026f_w facing south



Wetland data point wsol026f_w soil sample

WETLAND DETERMINATION DATA FORM – Atlantic and Gulf Coastal Plain Region

Project/Site: SE Reliability Project City/County: NA/Southampton Sampling Date: 03/26/2014
 Applicant/Owner: Dominion Transmission State: VA Sampling Point: WSOL026-U
 Investigator(s): W. Medlin, R. Sheridan Section, Township, Range: NA
 Landform (hillslope, terrace, etc.): natural levee Local relief (concave, convex, none): convex Slope (%): NA
 Subregion (LRR or MLRA): LRR T Lat: 36.633755316 Long: -76.991093746 Datum: NAD 1983
 Soil Map Unit Name: Chewacla loam, 0 to 2% slopes, frequently flooded NWI classification: NA
 Are climatic / hydrologic conditions on the site typical for this time of year? Yes No (If no, explain in Remarks.)
 Are Vegetation , Soil , or Hydrology significantly disturbed? Are "Normal Circumstances" present? Yes No
 Are Vegetation , Soil , or Hydrology naturally problematic? (If needed, explain any answers in Remarks.)

SUMMARY OF FINDINGS – Attach site map showing sampling point locations, transects, important features, etc.

Hydrophytic Vegetation Present? Yes <input checked="" type="checkbox"/> No <input type="checkbox"/> Hydric Soil Present? Yes <input type="checkbox"/> No <input checked="" type="checkbox"/> Wetland Hydrology Present? Yes <input type="checkbox"/> No <input checked="" type="checkbox"/>	Is the Sampled Area within a Wetland? Yes <input type="checkbox"/> No <input checked="" type="checkbox"/>
Remarks: <u>This area is an upland natural levee forest. Wetland/Upland boundary is abrupt. All 3 criteria are not met. Area is not a wetland. This upland data point is representative and also applies to WSOL027F-W.</u> <u>PHOTOS #100 - 0937 to 0941 Soils, N, E, S, W (WLM camera)</u>	

HYDROLOGY

Wetland Hydrology Indicators: <u>Primary Indicators (minimum of one is required; check all that apply)</u> <input type="checkbox"/> Surface Water (A1) <input type="checkbox"/> Aquatic Fauna (B13) <input type="checkbox"/> High Water Table (A2) <input type="checkbox"/> Marl Deposits (B15) (LRR U) <input type="checkbox"/> Saturation (A3) <input type="checkbox"/> Hydrogen Sulfide Odor (C1) <input type="checkbox"/> Water Marks (B1) <input type="checkbox"/> Oxidized Rhizospheres along Living Roots (C3) <input type="checkbox"/> Sediment Deposits (B2) <input type="checkbox"/> Presence of Reduced Iron (C4) <input type="checkbox"/> Drift Deposits (B3) <input type="checkbox"/> Recent Iron Reduction in Tilled Soils (C6) <input type="checkbox"/> Algal Mat or Crust (B4) <input type="checkbox"/> Thin Muck Surface (C7) <input type="checkbox"/> Iron Deposits (B5) <input type="checkbox"/> Other (Explain in Remarks) <input type="checkbox"/> Inundation Visible on Aerial Imagery (B7) <input type="checkbox"/> Water-Stained Leaves (B9)	<u>Secondary Indicators (minimum of two required)</u> <input type="checkbox"/> Surface Soil Cracks (B6) <input type="checkbox"/> Sparsely Vegetated Concave Surface (B8) <input type="checkbox"/> Drainage Patterns (B10) <input type="checkbox"/> Moss Trim Lines (B16) <input type="checkbox"/> Dry-Season Water Table (C2) <input type="checkbox"/> Crayfish Burrows (C8) <input type="checkbox"/> Saturation Visible on Aerial Imagery (C9) <input type="checkbox"/> Geomorphic Position (D2) <input type="checkbox"/> Shallow Aquitard (D3) <input type="checkbox"/> FAC-Neutral Test (D5) <input type="checkbox"/> Sphagnum moss (D8) (LRR T, U)
Field Observations: Surface Water Present? Yes <input type="checkbox"/> No <input checked="" type="checkbox"/> Depth (inches): <u>NA</u> Water Table Present? Yes <input type="checkbox"/> No <input checked="" type="checkbox"/> Depth (inches): <u>NA</u> Saturation Present? (includes capillary fringe) Yes <input type="checkbox"/> No <input checked="" type="checkbox"/> Depth (inches): <u>NA</u>	Wetland Hydrology Present? Yes <input type="checkbox"/> No <input checked="" type="checkbox"/>
Describe Recorded Data (stream gauge, monitoring well, aerial photos, previous inspections), if available: <u>NA</u>	
Remarks: <u>Hydrology criteria is not met.</u>	

VEGETATION (Five Strata) – Use scientific names of plants.

Sampling Point: WSOL026-U

Tree Stratum (Plot size: <u>30 ft</u>)	Absolute % Cover	Dominant Species?	Indicator Status
1. <u>Quercus nigra</u>	<u>75</u>	<u>Y</u>	<u>FAC</u>
2. <u>Quercus falcata</u>	<u>30</u>	<u>Y</u>	<u>FACU</u>
3. <u>Ilex opaca</u>	<u>30</u>	<u>Y</u>	<u>FAC</u>
4. <u>Fagus grandifolia</u>	<u>25</u>	<u>N</u>	<u>FACU</u>
5. <u>Carpinus caroliniana</u>	<u>15</u>	<u>N</u>	<u>FAC</u>
6. _____			
<u>175</u> = Total Cover			
50% of total cover: <u>87.5</u> 20% of total cover: <u>35</u>			
Sapling Stratum (Plot size: <u>15 ft</u>)	Absolute % Cover	Dominant Species?	Indicator Status
1. <u>Carpinus caroliniana</u>	<u>30</u>	<u>Y</u>	<u>FAC</u>
2. <u>Carya tomentosa</u>	<u>25</u>	<u>Y</u>	<u>NI</u>
3. _____			
4. _____			
5. _____			
6. _____			
<u>55</u> = Total Cover			
50% of total cover: <u>27.5</u> 20% of total cover: <u>11</u>			
Shrub Stratum (Plot size: <u>15 ft</u>)	Absolute % Cover	Dominant Species?	Indicator Status
1. <u>Ilex opaca</u>	<u>50</u>	<u>Y</u>	<u>FAC</u>
2. <u>Fagus grandifolia</u>	<u>30</u>	<u>Y</u>	<u>FACU</u>
3. <u>Carpinus caroliniana</u>	<u>30</u>	<u>Y</u>	<u>FAC</u>
4. <u>Vaccinium elliotii</u>	<u>10</u>	<u>N</u>	<u>FACW</u>
5. _____			
6. _____			
<u>120</u> = Total Cover			
50% of total cover: <u>60</u> 20% of total cover: <u>24</u>			
Herb Stratum (Plot size: <u>10 ft</u>)	Absolute % Cover	Dominant Species?	Indicator Status
1. <u>Eronymus americanus</u>	<u>2</u>	<u>Y</u>	<u>FAC</u>
2. _____			
3. _____			
4. _____			
5. _____			
6. _____			
7. _____			
8. _____			
9. _____			
10. _____			
11. _____			
<u>2</u> = Total Cover			
50% of total cover: <u>1</u> 20% of total cover: <u>0.4</u>			
Woody Vine Stratum (Plot size: <u>30 ft</u>)	Absolute % Cover	Dominant Species?	Indicator Status
1. <u>Smilax bona-nox</u>	<u>15</u>	<u>Y</u>	<u>FAC</u>
2. <u>Vitis rotundifolia</u>	<u>30</u>	<u>Y</u>	<u>FAC</u>
3. _____			
4. _____			
5. _____			
<u>45</u> = Total Cover			
50% of total cover: <u>22.5</u> 20% of total cover: <u>9</u>			

Dominance Test worksheet:

Number of Dominant Species That Are OBL, FACW, or FAC: 8 (A)

Total Number of Dominant Species Across All Strata: 11 (B)

Percent of Dominant Species That Are OBL, FACW, or FAC: 73% (A/B)

Prevalence Index worksheet:

Total % Cover of:	Multiply by:
OBL species <u>0</u>	x 1 = <u>0</u>
FACW species <u>10</u>	x 2 = <u>20</u>
FAC species <u>277</u>	x 3 = <u>831</u>
FACU species <u>85</u>	x 4 = <u>340</u>
UPL species <u>0</u>	x 5 = <u>0</u>
Column Totals: <u>372</u> (A)	<u>1191</u> (B)

Prevalence Index = B/A = 3.20

- Hydrophytic Vegetation Indicators:**
- 1 - Rapid Test for Hydrophytic Vegetation
 - 2 - Dominance Test is >50%
 - 3 - Prevalence Index is ≤3.0¹
 - Problematic Hydrophytic Vegetation¹ (Explain)
- ¹Indicators of hydric soil and wetland hydrology must be present, unless disturbed or problematic.

Definitions of Five Vegetation Strata:

Tree – Woody plants, excluding woody vines, approximately 20 ft (6 m) or more in height and 3 in. (7.6 cm) or larger in diameter at breast height (DBH).

Sapling – Woody plants, excluding woody vines, approximately 20 ft (6 m) or more in height and less than 3 in. (7.6 cm) DBH.

Shrub – Woody plants, excluding woody vines, approximately 3 to 20 ft (1 to 6 m) in height.

Herb – All herbaceous (non-woody) plants, including herbaceous vines, regardless of size, and woody plants, except woody vines, less than approximately 3 ft (1 m) in height.

Woody vine – All woody vines, regardless of height.

Hydrophytic Vegetation Present?

Yes No

Remarks: (If observed, list morphological adaptations below).

Hydrophytic vegetation criteria met.

SOIL

Sampling Point: W50L026-U

Profile Description: (Describe to the depth needed to document the indicator or confirm the absence of indicators.)

Depth (inches)	Matrix		Redox Features				Texture	Remarks
	Color (moist)	%	Color (moist)	%	Type ¹	Loc ²		
0-1	10YR 4/3	100	-	-	-	-	Fine sandy loam	
1-14	10YR 4/4	100	-	-	-	-	Fine loamy sand	
14-20	10YR 5/6	100	-	-	-	-	Fine loamy sand	

¹Type: C=Concentration, D=Depletion, RM=Reduced Matrix, MS=Masked Sand Grains.

²Location: PL=Pore Lining, M=Matrix.

Hydric Soil Indicators: (Applicable to all LRRs, unless otherwise noted.)

Indicators for Problematic Hydric Soils³:

- Histosol (A1)
- Histic Epipedon (A2)
- Black Histic (A3)
- Hydrogen Sulfide (A4)
- Stratified Layers (A5)
- Organic Bodies (A6) (LRR P, T, U)
- 5 cm Mucky Mineral (A7) (LRR P, T, U)
- Muck Presence (A8) (LRR U)
- 1 cm Muck (A9) (LRR P, T)
- Depleted Below Dark Surface (A11)
- Thick Dark Surface (A12)
- Coast Prairie Redox (A16) (MLRA 150A)
- Sandy Mucky Mineral (S1) (LRR O, S)
- Sandy Gleyed Matrix (S4)
- Sandy Redox (S5)
- Stripped Matrix (S6)
- Dark Surface (S7) (LRR P, S, T, U)

- Polyvalue Below Surface (S8) (LRR S, T, U)
- Thin Dark Surface (S9) (LRR S, T, U)
- Loamy Mucky Mineral (F1) (LRR O)
- Loamy Gleyed Matrix (F2)
- Depleted Matrix (F3)
- Redox Dark Surface (F6)
- Depleted Dark Surface (F7)
- Redox Depressions (F8)
- Marl (F10) (LRR U)
- Depleted Ochric (F11) (MLRA 151)
- Iron-Manganese Masses (F12) (LRR O, P, T)
- Umbric Surface (F13) (LRR P, T, U)
- Delta Ochric (F17) (MLRA 151)
- Reduced Vertic (F18) (MLRA 150A, 150B)
- Piedmont Floodplain Soils (F19) (MLRA 149A)
- Anomalous Bright Loamy Soils (F20) (MLRA 149A, 153C, 153D)

- 1 cm Muck (A9) (LRR O)
- 2 cm Muck (A10) (LRR S)
- Reduced Vertic (F18) (outside MLRA 150A,B)
- Piedmont Floodplain Soils (F19) (LRR P, S, T)
- Anomalous Bright Loamy Soils (F20) (MLRA 153B)
- Red Parent Material (TF2)
- Very Shallow Dark Surface (TF12)
- Other (Explain in Remarks)

³Indicators of hydrophytic vegetation and wetland hydrology must be present, unless disturbed or problematic.

Restrictive Layer (if observed):

Type: NA
 Depth (inches): NA

Hydric Soil Present? Yes No

Remarks:

Hydric Soils criteria is not met.



Upland data point wsol026_u facing north



Upland data point wsol026_u facing south



Upland data point wsol026_u soil sample

WETLAND DETERMINATION DATA FORM – Atlantic and Gulf Coastal Plain Region

Project/Site: Atlantic Coast Pipeline City/County: Southampton Sampling Date: 12/5/2014
 Applicant/Owner: Dominion State: VA Sampling Point: wsoa021f_w
 Investigator(s): GB, RL Section, Township, Range: No PLSS in this area
 Landform (hillslope, terrace, etc.): depression Local relief (concave, convex, none): concave Slope (%): 0
 Subregion (LRR or MLRA): T Lat: 36.62872908 Long: -76.89769053 Datum: WGS 1984
 Soil Map Unit Name: Bibb sandy loam, 0 to 2 percent slopes, frequently flooded NWI classification: PFO1E

Are climatic / hydrologic conditions on the site typical for this time of year? Yes No (If no, explain in Remarks.)
 Are Vegetation , Soil , or Hydrology significantly disturbed? Are "Normal Circumstances" present? Yes No
 Are Vegetation , Soil , or Hydrology naturally problematic? (If needed, explain any answers in Remarks.)

SUMMARY OF FINDINGS – Attach site map showing sampling point locations, transects, important features, etc.

Hydrophytic Vegetation Present? Yes <input checked="" type="checkbox"/> No <input type="checkbox"/> Hydric Soil Present? Yes <input checked="" type="checkbox"/> No <input type="checkbox"/> Wetland Hydrology Present? Yes <input checked="" type="checkbox"/> No <input type="checkbox"/>	Is the Sampled Area within a Wetland? Yes <input checked="" type="checkbox"/> No <input type="checkbox"/>
Remarks: Wetland data point taken in a seasonally to semi-permanently flooded depression; most likely an old slough of the Blackwater River. Pretlow Road bisects feature as mapped in the corridor, no culverts were visible so are likely below present water level.	

HYDROLOGY

Wetland Hydrology Indicators: <u>Primary Indicators (minimum of one is required; check all that apply)</u> <input type="checkbox"/> Surface Water (A1) <input type="checkbox"/> Aquatic Fauna (B13) <input checked="" type="checkbox"/> High Water Table (A2) <input type="checkbox"/> Marl Deposits (B15) (LRR U) <input checked="" type="checkbox"/> Saturation (A3) <input checked="" type="checkbox"/> Hydrogen Sulfide Odor (C1) <input checked="" type="checkbox"/> Water Marks (B1) <input type="checkbox"/> Oxidized Rhizospheres along Living Roots (C3) <input type="checkbox"/> Sediment Deposits (B2) <input type="checkbox"/> Presence of Reduced Iron (C4) <input type="checkbox"/> Drift Deposits (B3) <input type="checkbox"/> Recent Iron Reduction in Tilled Soils (C6) <input type="checkbox"/> Algal Mat or Crust (B4) <input type="checkbox"/> Thin Muck Surface (C7) <input type="checkbox"/> Iron Deposits (B5) <input type="checkbox"/> Other (Explain in Remarks) <input type="checkbox"/> Inundation Visible on Aerial Imagery (B7) <input type="checkbox"/> Water-Stained Leaves (B9)	<u>Secondary Indicators (minimum of two required)</u> <input type="checkbox"/> Surface Soil Cracks (B6) <input type="checkbox"/> Sparsely Vegetated Concave Surface (B8) <input type="checkbox"/> Drainage Patterns (B10) <input type="checkbox"/> Moss Trim Lines (B16) <input type="checkbox"/> Dry-Season Water Table (C2) <input type="checkbox"/> Crayfish Burrows (C8) <input type="checkbox"/> Saturation Visible on Aerial Imagery (C9) <input checked="" type="checkbox"/> Geomorphic Position (D2) <input type="checkbox"/> Shallow Aquitard (D3) <input checked="" type="checkbox"/> FAC-Neutral Test (D5) <input type="checkbox"/> Sphagnum moss (D8) (LRR T, U)
Field Observations: Surface Water Present? Yes <input type="checkbox"/> No <input checked="" type="checkbox"/> Depth (inches): _____ Water Table Present? Yes <input checked="" type="checkbox"/> No <input type="checkbox"/> Depth (inches): <u>2</u> Saturation Present? Yes <input checked="" type="checkbox"/> No <input type="checkbox"/> Depth (inches): <u>0</u> (includes capillary fringe)	Wetland Hydrology Present? Yes <input checked="" type="checkbox"/> No <input type="checkbox"/>
Describe Recorded Data (stream gauge, monitoring well, aerial photos, previous inspections), if available:	
Remarks: Surface water present in most of the feature.	

VEGETATION (Four Strata) – Use scientific names of plants.

Sampling Point: wsoa021f_w

Tree Stratum (Plot size: <u>30</u>)	Absolute % Cover	Dominant Species?	Indicator Status																	
1. <u>Taxodium distichum</u>	30	Yes	OBL	Dominance Test worksheet: Number of Dominant Species That Are OBL, FACW, or FAC: <u>10</u> (A) Total Number of Dominant Species Across All Strata: <u>10</u> (B) Percent of Dominant Species That Are OBL, FACW, or FAC: <u>100</u> (A/B)																
2. <u>Nyssa biflora</u>	20	Yes	OBL																	
3. <u>Liquidambar styraciflua</u>	20	Yes	FAC																	
4. _____																				
5. _____																				
6. _____																				
7. _____																				
8. _____																				
<u>70</u> = Total Cover 50% of total cover: <u>35</u> 20% of total cover: <u>14</u>				Prevalence Index worksheet: <table style="width:100%; border:none;"> <tr> <td style="width:50%; text-align:right;">Total % Cover of:</td> <td style="width:50%; text-align:left;">Multiply by:</td> </tr> <tr> <td>OBL species <u>50</u></td> <td>x 1 = <u>50</u></td> </tr> <tr> <td>FACW species <u>23</u></td> <td>x 2 = <u>46</u></td> </tr> <tr> <td>FAC species <u>51</u></td> <td>x 3 = <u>153</u></td> </tr> <tr> <td>FACU species <u>0</u></td> <td>x 4 = <u>0</u></td> </tr> <tr> <td>UPL species <u>0</u></td> <td>x 5 = <u>0</u></td> </tr> <tr> <td>Column Totals: <u>124</u> (A)</td> <td><u>249</u> (B)</td> </tr> <tr> <td colspan="2" style="text-align:center;">Prevalence Index = B/A = <u>2</u></td> </tr> </table>	Total % Cover of:	Multiply by:	OBL species <u>50</u>	x 1 = <u>50</u>	FACW species <u>23</u>	x 2 = <u>46</u>	FAC species <u>51</u>	x 3 = <u>153</u>	FACU species <u>0</u>	x 4 = <u>0</u>	UPL species <u>0</u>	x 5 = <u>0</u>	Column Totals: <u>124</u> (A)	<u>249</u> (B)	Prevalence Index = B/A = <u>2</u>	
Total % Cover of:	Multiply by:																			
OBL species <u>50</u>	x 1 = <u>50</u>																			
FACW species <u>23</u>	x 2 = <u>46</u>																			
FAC species <u>51</u>	x 3 = <u>153</u>																			
FACU species <u>0</u>	x 4 = <u>0</u>																			
UPL species <u>0</u>	x 5 = <u>0</u>																			
Column Totals: <u>124</u> (A)	<u>249</u> (B)																			
Prevalence Index = B/A = <u>2</u>																				
<u>17</u> = Total Cover 50% of total cover: <u>8.5</u> 20% of total cover: <u>3.4</u>																				
Sapling/Shrub Stratum (Plot size: <u>15</u>)																				
1. <u>Vaccinium corymbosum</u>	4	Yes	FACW																	
2. <u>Fraxinus pennsylvanica</u>	4	Yes	FACW																	
3. <u>Acer rubrum</u>	3	Yes	FAC																	
4. <u>Quercus laurifolia</u>	3	Yes	FACW																	
5. <u>Quercus nigra</u>	3	Yes	FAC																	
6. _____																				
7. _____																				
8. _____																				
<u>17</u> = Total Cover 50% of total cover: <u>8.5</u> 20% of total cover: <u>3.4</u>																				
Herb Stratum (Plot size: <u>5</u>)																				
1. <u>Arundinaria gigantea</u>	12	Yes	FACW																	
2. _____																				
3. _____																				
4. _____																				
5. _____																				
6. _____																				
7. _____																				
8. _____																				
9. _____																				
10. _____																				
11. _____																				
12. _____																				
<u>12</u> = Total Cover 50% of total cover: <u>6</u> 20% of total cover: <u>2.4</u>																				
Woody Vine Stratum (Plot size: <u>30</u>)																				
1. <u>Smilax rotundifolia</u>	25	Yes	FAC																	
2. _____																				
3. _____																				
4. _____																				
5. _____																				
<u>25</u> = Total Cover 50% of total cover: <u>12.5</u> 20% of total cover: <u>5</u>																				
Hydrophytic Vegetation Present? Yes <input checked="" type="checkbox"/> No <input type="checkbox"/>																				
Remarks: (If observed, list morphological adaptations below).																				

SOIL

Sampling Point: wsoa021f_w

Profile Description: (Describe to the depth needed to document the indicator or confirm the absence of indicators.)

Depth (inches)	Matrix		Redox Features				Texture	Remarks
	Color (moist)	%	Color (moist)	%	Type ¹	Loc ²		
0-6	10YR 2/1	100					SIL	
6-18	10YR 4/1	95	10YR 4/6	5	C	PL/M	FSL	

¹Type: C=Concentration, D=Depletion, RM=Reduced Matrix, MS=Masked Sand Grains.

²Location: PL=Pore Lining, M=Matrix.

Hydric Soil Indicators: (Applicable to all LRRs, unless otherwise noted.)

- Histosol (A1)
- Histic Epipedon (A2)
- Black Histic (A3)
- Hydrogen Sulfide (A4)
- Stratified Layers (A5)
- Organic Bodies (A6) (LRR P, T, U)
- 5 cm Mucky Mineral (A7) (LRR P, T, U)
- Muck Presence (A8) (LRR U)
- 1 cm Muck (A9) (LRR P, T)
- Depleted Below Dark Surface (A11)
- Thick Dark Surface (A12)
- Coast Prairie Redox (A16) (MLRA 150A)
- Sandy Mucky Mineral (S1) (LRR O, S)
- Sandy Gleyed Matrix (S4)
- Sandy Redox (S5)
- Stripped Matrix (S6)
- Dark Surface (S7) (LRR P, S, T, U)

- Polyvalue Below Surface (S8) (LRR S, T, U)
- Thin Dark Surface (S9) (LRR S, T, U)
- Loamy Mucky Mineral (F1) (LRR O)
- Loamy Gleyed Matrix (F2)
- Depleted Matrix (F3)
- Redox Dark Surface (F6)
- Depleted Dark Surface (F7)
- Redox Depressions (F8)
- Marl (F10) (LRR U)
- Depleted Ochric (F11) (MLRA 151)
- Iron-Manganese Masses (F12) (LRR O, P, T)
- Umbric Surface (F13) (LRR P, T, U)
- Delta Ochric (F17) (MLRA 151)
- Reduced Vertic (F18) (MLRA 150A, 150B)
- Piedmont Floodplain Soils (F19) (MLRA 149A)
- Anomalous Bright Loamy Soils (F20) (MLRA 149A, 153C, 153D)

Indicators for Problematic Hydric Soils³:

- 1 cm Muck (A9) (LRR O)
- 2 cm Muck (A10) (LRR S)
- Reduced Vertic (F18) (outside MLRA 150A,B)
- Piedmont Floodplain Soils (F19) (LRR P, S, T)
- Anomalous Bright Loamy Soils (F20) (MLRA 153B)
- Red Parent Material (TF2)
- Very Shallow Dark Surface (TF12)
- Other (Explain in Remarks)

³Indicators of hydrophytic vegetation and wetland hydrology must be present, unless disturbed or problematic.

Restrictive Layer (if observed):

Type: none
 Depth (inches): _____

Hydric Soil Present? Yes No

Remarks:



Photo 1
Wetland data point WSOA021f_w facing north



Photo 2
Wetland data point WSOA021f_w facing northwest

WETLAND DETERMINATION DATA FORM – Atlantic and Gulf Coastal Plain Region

Project/Site: Atlantic Coast Pipeline City/County: Southampton Sampling Date: 12/5/2014
 Applicant/Owner: Dominion State: VA Sampling Point: wsoa021_u
 Investigator(s): GB, RL Section, Township, Range: No PLSS in this area
 Landform (hillslope, terrace, etc.): slope Local relief (concave, convex, none): none Slope (%): 3
 Subregion (LRR or MLRA): T Lat: 36.62868014 Long: -76.89759793 Datum: WGS 1984
 Soil Map Unit Name: Bibb sandy loam, 0 to 2 percent slopes, frequently flooded NWI classification: None

Are climatic / hydrologic conditions on the site typical for this time of year? Yes No (If no, explain in Remarks.)
 Are Vegetation , Soil , or Hydrology significantly disturbed? Are "Normal Circumstances" present? Yes No
 Are Vegetation , Soil , or Hydrology naturally problematic? (If needed, explain any answers in Remarks.)

SUMMARY OF FINDINGS – Attach site map showing sampling point locations, transects, important features, etc.

Hydrophytic Vegetation Present? Yes <input checked="" type="checkbox"/> No <input type="checkbox"/> Hydric Soil Present? Yes <input type="checkbox"/> No <input checked="" type="checkbox"/> Wetland Hydrology Present? Yes <input type="checkbox"/> No <input checked="" type="checkbox"/>	Is the Sampled Area within a Wetland? Yes <input type="checkbox"/> No <input checked="" type="checkbox"/>
Remarks: Upland data point taken above toe of slope above a depression containing a seasonally to semi-permanently flooded PFO wetland.	

HYDROLOGY

Wetland Hydrology Indicators: <u>Primary Indicators (minimum of one is required; check all that apply)</u> <input type="checkbox"/> Surface Water (A1) <input type="checkbox"/> Aquatic Fauna (B13) <input type="checkbox"/> High Water Table (A2) <input type="checkbox"/> Marl Deposits (B15) (LRR U) <input type="checkbox"/> Saturation (A3) <input type="checkbox"/> Hydrogen Sulfide Odor (C1) <input type="checkbox"/> Water Marks (B1) <input type="checkbox"/> Oxidized Rhizospheres along Living Roots (C3) <input type="checkbox"/> Sediment Deposits (B2) <input type="checkbox"/> Presence of Reduced Iron (C4) <input type="checkbox"/> Drift Deposits (B3) <input type="checkbox"/> Recent Iron Reduction in Tilled Soils (C6) <input type="checkbox"/> Algal Mat or Crust (B4) <input type="checkbox"/> Thin Muck Surface (C7) <input type="checkbox"/> Iron Deposits (B5) <input type="checkbox"/> Other (Explain in Remarks) <input type="checkbox"/> Inundation Visible on Aerial Imagery (B7) <input type="checkbox"/> Water-Stained Leaves (B9)	<u>Secondary Indicators (minimum of two required)</u> <input type="checkbox"/> Surface Soil Cracks (B6) <input type="checkbox"/> Sparsely Vegetated Concave Surface (B8) <input type="checkbox"/> Drainage Patterns (B10) <input type="checkbox"/> Moss Trim Lines (B16) <input type="checkbox"/> Dry-Season Water Table (C2) <input type="checkbox"/> Crayfish Burrows (C8) <input type="checkbox"/> Saturation Visible on Aerial Imagery (C9) <input type="checkbox"/> Geomorphic Position (D2) <input type="checkbox"/> Shallow Aquitard (D3) <input type="checkbox"/> FAC-Neutral Test (D5) <input type="checkbox"/> Sphagnum moss (D8) (LRR T, U)
Field Observations: Surface Water Present? Yes <input type="checkbox"/> No <input checked="" type="checkbox"/> Depth (inches): _____ Water Table Present? Yes <input type="checkbox"/> No <input checked="" type="checkbox"/> Depth (inches): _____ Saturation Present? (includes capillary fringe) Yes <input type="checkbox"/> No <input checked="" type="checkbox"/> Depth (inches): _____	Wetland Hydrology Present? Yes <input type="checkbox"/> No <input checked="" type="checkbox"/>
Describe Recorded Data (stream gauge, monitoring well, aerial photos, previous inspections), if available:	
Remarks: No hydrology indicators present.	

VEGETATION (Four Strata) – Use scientific names of plants.

Sampling Point: wsoa021_u

Tree Stratum (Plot size: <u>30</u>)	Absolute % Cover	Dominant Species?	Indicator Status
1. <i>Pinus taeda</i>	35	Yes	FAC
2. <i>Liquidambar styraciflua</i>	30	Yes	FAC
3. <i>Acer rubrum</i>	10	No	FAC
4. _____			
5. _____			
6. _____			
7. _____			
8. _____			

75 = Total Cover
 50% of total cover: 37.5 20% of total cover: 15

Sapling/Shrub Stratum (Plot size: <u>15</u>)	Absolute % Cover	Dominant Species?	Indicator Status
1. <i>Fagus grandifolia</i>	8	Yes	FACU
2. <i>Quercus nigra</i>	7	Yes	FAC
3. <i>Juniperus virginiana</i>	6	Yes	FACU
4. _____			
5. _____			
6. _____			
7. _____			
8. _____			

21 = Total Cover
 50% of total cover: 10.5 20% of total cover: 4.2

Herb Stratum (Plot size: <u>5</u>)	Absolute % Cover	Dominant Species?	Indicator Status
1. <i>Arundinaria gigantea</i>	25	Yes	FACW
2. _____			
3. _____			
4. _____			
5. _____			
6. _____			
7. _____			
8. _____			
9. _____			
10. _____			
11. _____			
12. _____			

25 = Total Cover
 50% of total cover: 12.5 20% of total cover: 5

Woody Vine Stratum (Plot size: <u>30</u>)	Absolute % Cover	Dominant Species?	Indicator Status
1. <i>Smilax rotundifolia</i>	50	Yes	FAC
2. <i>Lonicera japonica</i>	10	No	FACU
3. _____			
4. _____			
5. _____			

60 = Total Cover
 50% of total cover: 30 20% of total cover: 12

Dominance Test worksheet:

Number of Dominant Species That Are OBL, FACW, or FAC: 5 (A)

Total Number of Dominant Species Across All Strata: 7 (B)

Percent of Dominant Species That Are OBL, FACW, or FAC: 71.42857142 (A/B)

Prevalence Index worksheet:

Total % Cover of:	Multiply by:
OBL species <u>0</u>	x 1 = <u>0</u>
FACW species <u>25</u>	x 2 = <u>50</u>
FAC species <u>132</u>	x 3 = <u>396</u>
FACU species <u>24</u>	x 4 = <u>96</u>
UPL species <u>0</u>	x 5 = <u>0</u>
Column Totals: <u>181</u> (A)	<u>542</u> (B)

Prevalence Index = B/A = 2.99

- Hydrophytic Vegetation Indicators:**
- 1 - Rapid Test for Hydrophytic Vegetation
 - 2 - Dominance Test is >50%
 - 3 - Prevalence Index is ≤3.0¹
- Problematic Hydrophytic Vegetation¹ (Explain)
- ¹Indicators of hydric soil and wetland hydrology must be present, unless disturbed or problematic.

Definitions of Four Vegetation Strata:

Tree – Woody plants, excluding vines, 3 in. (7.6 cm) or more in diameter at breast height (DBH), regardless of height.

Sapling/Shrub – Woody plants, excluding vines, less than 3 in. DBH and greater than 3.28 ft (1 m) tall.

Herb – All herbaceous (non-woody) plants, regardless of size, and woody plants less than 3.28 ft tall.

Woody vine – All woody vines greater than 3.28 ft in height.

Hydrophytic Vegetation Present? Yes No

Remarks: (If observed, list morphological adaptations below).

SOIL

Sampling Point: wsoa021_u

Profile Description: (Describe to the depth needed to document the indicator or confirm the absence of indicators.)

Depth (inches)	Matrix		Redox Features				Texture	Remarks
	Color (moist)	%	Color (moist)	%	Type ¹	Loc ²		
0-6	10YR 2/2	100					FSL	
6-15	10YR 3/2	96	10YR 3/4	4	C	M	FSL	
15-20	10YR 6/3	90	10YR 4/6	10	C	M	FSL	

¹Type: C=Concentration, D=Depletion, RM=Reduced Matrix, MS=Masked Sand Grains.

²Location: PL=Pore Lining, M=Matrix.

Hydric Soil Indicators: (Applicable to all LRRs, unless otherwise noted.)

- Histosol (A1)
- Histic Epipedon (A2)
- Black Histic (A3)
- Hydrogen Sulfide (A4)
- Stratified Layers (A5)
- Organic Bodies (A6) **(LRR P, T, U)**
- 5 cm Mucky Mineral (A7) **(LRR P, T, U)**
- Muck Presence (A8) **(LRR U)**
- 1 cm Muck (A9) **(LRR P, T)**
- Depleted Below Dark Surface (A11)
- Thick Dark Surface (A12)
- Coast Prairie Redox (A16) **(MLRA 150A)**
- Sandy Mucky Mineral (S1) **(LRR O, S)**
- Sandy Gleyed Matrix (S4)
- Sandy Redox (S5)
- Stripped Matrix (S6)
- Dark Surface (S7) **(LRR P, S, T, U)**

- Polyvalue Below Surface (S8) **(LRR S, T, U)**
- Thin Dark Surface (S9) **(LRR S, T, U)**
- Loamy Mucky Mineral (F1) **(LRR O)**
- Loamy Gleyed Matrix (F2)
- Depleted Matrix (F3)
- Redox Dark Surface (F6)
- Depleted Dark Surface (F7)
- Redox Depressions (F8)
- Marl (F10) **(LRR U)**
- Depleted Ochric (F11) **(MLRA 151)**
- Iron-Manganese Masses (F12) **(LRR O, P, T)**
- Umbric Surface (F13) **(LRR P, T, U)**
- Delta Ochric (F17) **(MLRA 151)**
- Reduced Vertic (F18) **(MLRA 150A, 150B)**
- Piedmont Floodplain Soils (F19) **(MLRA 149A)**
- Anomalous Bright Loamy Soils (F20) **(MLRA 149A, 153C, 153D)**

Indicators for Problematic Hydric Soils³:

- 1 cm Muck (A9) **(LRR O)**
- 2 cm Muck (A10) **(LRR S)**
- Reduced Vertic (F18) **(outside MLRA 150A,B)**
- Piedmont Floodplain Soils (F19) **(LRR P, S, T)**
- Anomalous Bright Loamy Soils (F20) **(MLRA 153B)**
- Red Parent Material (TF2)
- Very Shallow Dark Surface (TF12)
- Other (Explain in Remarks)

³Indicators of hydrophytic vegetation and wetland hydrology must be present, unless disturbed or problematic.

Restrictive Layer (if observed):

Type: none
 Depth (inches): _____

Hydric Soil Present? Yes _____ No

Remarks:



Photo 1
Upland data point WSOA021_u facing south



Photo 2
Upland data point WSOA021_u facing west

WETLAND DETERMINATION DATA FORM – Atlantic and Gulf Coastal Plain Region

Project/Site: Atlantic Coast Pipeline City/County: Southampton Sampling Date: 2/3/2015
 Applicant/Owner: Dominion State: VA Sampling Point: wsoa026e_w
 Investigator(s): GB, RH Section, Township, Range: No PLSS in this area
 Landform (hillslope, terrace, etc.): swale Local relief (concave, convex, none): concave Slope (%): 1
 Subregion (LRR or MLRA): T Lat: 36.6409356 Long: -76.97766995 Datum: WGS 1984
 Soil Map Unit Name: Augusta sandy loam, 0 to 2 percent slopes, rarely flooded NWI classification: None

Are climatic / hydrologic conditions on the site typical for this time of year? Yes No (If no, explain in Remarks.)
 Are Vegetation , Soil , or Hydrology significantly disturbed? Are "Normal Circumstances" present? Yes No
 Are Vegetation , Soil , or Hydrology naturally problematic? (If needed, explain any answers in Remarks.)

SUMMARY OF FINDINGS – Attach site map showing sampling point locations, transects, important features, etc.

Hydrophytic Vegetation Present? Yes <input checked="" type="checkbox"/> No <input type="checkbox"/> Hydric Soil Present? Yes <input checked="" type="checkbox"/> No <input type="checkbox"/> Wetland Hydrology Present? Yes <input checked="" type="checkbox"/> No <input type="checkbox"/>	Is the Sampled Area within a Wetland? Yes <input checked="" type="checkbox"/> No <input type="checkbox"/>
Remarks: Wetland for a seasonally saturated PEM wetland located in a disturbed swale and exhibiting a perched water table.	

HYDROLOGY

Wetland Hydrology Indicators: <u>Primary Indicators (minimum of one is required; check all that apply)</u> <input type="checkbox"/> Surface Water (A1) <input type="checkbox"/> Aquatic Fauna (B13) <input checked="" type="checkbox"/> High Water Table (A2) <input type="checkbox"/> Marl Deposits (B15) (LRR U) <input checked="" type="checkbox"/> Saturation (A3) <input type="checkbox"/> Hydrogen Sulfide Odor (C1) <input type="checkbox"/> Water Marks (B1) <input type="checkbox"/> Oxidized Rhizospheres along Living Roots (C3) <input type="checkbox"/> Sediment Deposits (B2) <input type="checkbox"/> Presence of Reduced Iron (C4) <input type="checkbox"/> Drift Deposits (B3) <input type="checkbox"/> Recent Iron Reduction in Tilled Soils (C6) <input type="checkbox"/> Algal Mat or Crust (B4) <input type="checkbox"/> Thin Muck Surface (C7) <input type="checkbox"/> Iron Deposits (B5) <input type="checkbox"/> Other (Explain in Remarks) <input type="checkbox"/> Inundation Visible on Aerial Imagery (B7) <input type="checkbox"/> Water-Stained Leaves (B9)	<u>Secondary Indicators (minimum of two required)</u> <input type="checkbox"/> Surface Soil Cracks (B6) <input type="checkbox"/> Sparsely Vegetated Concave Surface (B8) <input type="checkbox"/> Drainage Patterns (B10) <input type="checkbox"/> Moss Trim Lines (B16) <input type="checkbox"/> Dry-Season Water Table (C2) <input type="checkbox"/> Crayfish Burrows (C8) <input type="checkbox"/> Saturation Visible on Aerial Imagery (C9) <input checked="" type="checkbox"/> Geomorphic Position (D2) <input type="checkbox"/> Shallow Aquitard (D3) <input checked="" type="checkbox"/> FAC-Neutral Test (D5) <input type="checkbox"/> Sphagnum moss (D8) (LRR T, U)
Field Observations: Surface Water Present? Yes <input type="checkbox"/> No <input checked="" type="checkbox"/> Depth (inches): _____ Water Table Present? Yes <input checked="" type="checkbox"/> No <input type="checkbox"/> Depth (inches): <u>0</u> Saturation Present? Yes <input checked="" type="checkbox"/> No <input type="checkbox"/> Depth (inches): <u>0</u> (includes capillary fringe)	Wetland Hydrology Present? Yes <input checked="" type="checkbox"/> No <input type="checkbox"/>
Describe Recorded Data (stream gauge, monitoring well, aerial photos, previous inspections), if available:	
Remarks: water is perched above mixed matrix sandy clay, standing water in ruts	

VEGETATION (Four Strata) – Use scientific names of plants.

Sampling Point: ws0a026e_w

	Absolute % Cover	Dominant Species?	Indicator Status																																									
Tree Stratum (Plot size: <u>30</u>)																																												
1. _____	_____	_____	_____	Dominance Test worksheet: Number of Dominant Species That Are OBL, FACW, or FAC: <u>4</u> (A) Total Number of Dominant Species Across All Strata: <u>4</u> (B) Percent of Dominant Species That Are OBL, FACW, or FAC: <u>100</u> (A/B)																																								
2. _____	_____	_____	_____																																									
3. _____	_____	_____	_____																																									
4. _____	_____	_____	_____																																									
5. _____	_____	_____	_____																																									
6. _____	_____	_____	_____																																									
7. _____	_____	_____	_____																																									
8. _____	_____	_____	_____																																									
_____ = Total Cover																																												
50% of total cover: <u>0</u>		20% of total cover: <u>0</u>																																										
Sapling/Shrub Stratum (Plot size: <u>15</u>)																																												
1. <u>Liquidambar styraciflua</u>	12	Yes	FAC	Prevalence Index worksheet: <table style="width:100%; border-collapse: collapse;"> <tr> <td style="width:40%;"></td> <td style="width:10%;">Total % Cover of:</td> <td style="width:10%;"></td> <td style="width:10%;">Multiply by:</td> <td style="width:30%;"></td> </tr> <tr> <td>OBL species</td> <td style="text-align: center;">80</td> <td></td> <td>x 1 =</td> <td style="text-align: center;">80</td> </tr> <tr> <td>FACW species</td> <td style="text-align: center;">4</td> <td></td> <td>x 2 =</td> <td style="text-align: center;">8</td> </tr> <tr> <td>FAC species</td> <td style="text-align: center;">40</td> <td></td> <td>x 3 =</td> <td style="text-align: center;">120</td> </tr> <tr> <td>FACU species</td> <td style="text-align: center;">0</td> <td></td> <td>x 4 =</td> <td style="text-align: center;">0</td> </tr> <tr> <td>UPL species</td> <td style="text-align: center;">0</td> <td></td> <td>x 5 =</td> <td style="text-align: center;">0</td> </tr> <tr> <td>Column Totals:</td> <td style="text-align: center;">124</td> <td style="text-align: center;">(A)</td> <td></td> <td style="text-align: center;">208 (B)</td> </tr> <tr> <td colspan="5" style="text-align: center;">Prevalence Index = B/A = <u>1.67</u></td> </tr> </table>		Total % Cover of:		Multiply by:		OBL species	80		x 1 =	80	FACW species	4		x 2 =	8	FAC species	40		x 3 =	120	FACU species	0		x 4 =	0	UPL species	0		x 5 =	0	Column Totals:	124	(A)		208 (B)	Prevalence Index = B/A = <u>1.67</u>				
	Total % Cover of:		Multiply by:																																									
OBL species	80		x 1 =		80																																							
FACW species	4		x 2 =		8																																							
FAC species	40		x 3 =		120																																							
FACU species	0		x 4 =		0																																							
UPL species	0		x 5 =		0																																							
Column Totals:	124	(A)			208 (B)																																							
Prevalence Index = B/A = <u>1.67</u>																																												
2. <u>Rubus argutus</u>	10	Yes	FAC																																									
3. <u>Pinus taeda</u>	3	No	FAC																																									
4. _____	_____	_____	_____																																									
5. _____	_____	_____	_____																																									
6. _____	_____	_____	_____																																									
7. _____	_____	_____	_____																																									
8. _____	_____	_____	_____																																									
_____ = Total Cover																																												
50% of total cover: <u>12.5</u>		20% of total cover: <u>5</u>																																										
Herb Stratum (Plot size: <u>5</u>)																																												
1. <u>Juncus effusus</u>	60	Yes	OBL	Hydrophytic Vegetation Indicators: <input type="checkbox"/> 1 - Rapid Test for Hydrophytic Vegetation <input checked="" type="checkbox"/> 2 - Dominance Test is >50% <input checked="" type="checkbox"/> 3 - Prevalence Index is ≤3.0 ¹ <input type="checkbox"/> Problematic Hydrophytic Vegetation ¹ (Explain)																																								
2. <u>Scirpus cyperinus</u>	20	Yes	OBL																																									
3. <u>Andropogon virginicus</u>	7	No	FAC																																									
4. <u>Symphotrichum dumosum</u>	5	No	FAC																																									
5. <u>Solidago gigantea</u>	4	No	FACW																																									
6. <u>Setaria pumila</u>	3	No	FAC																																									
7. _____	_____	_____	_____																																									
8. _____	_____	_____	_____																																									
9. _____	_____	_____	_____																																									
10. _____	_____	_____	_____																																									
11. _____	_____	_____	_____																																									
12. _____	_____	_____	_____																																									
_____ = Total Cover																																												
50% of total cover: <u>49.5</u>		20% of total cover: <u>19.8</u>																																										
Woody Vine Stratum (Plot size: <u>30</u>)																																												
1. _____	_____	_____	_____	Definitions of Four Vegetation Strata: Tree – Woody plants, excluding vines, 3 in. (7.6 cm) or more in diameter at breast height (DBH), regardless of height. Sapling/Shrub – Woody plants, excluding vines, less than 3 in. DBH and greater than 3.28 ft (1 m) tall. Herb – All herbaceous (non-woody) plants, regardless of size, and woody plants less than 3.28 ft tall. Woody vine – All woody vines greater than 3.28 ft in height.																																								
2. _____	_____	_____	_____																																									
3. _____	_____	_____	_____																																									
4. _____	_____	_____	_____																																									
5. _____	_____	_____	_____																																									
_____ = Total Cover																																												
50% of total cover: <u>0</u>		20% of total cover: <u>0</u>																																										
<table style="width:100%; border-collapse: collapse;"> <tr> <td style="width:60%;">Hydrophytic Vegetation Present?</td> <td style="width:10%; text-align: center;">Yes <input checked="" type="checkbox"/></td> <td style="width:10%; text-align: center;">No <input type="checkbox"/></td> <td colspan="2"></td> </tr> </table>					Hydrophytic Vegetation Present?	Yes <input checked="" type="checkbox"/>	No <input type="checkbox"/>																																					
Hydrophytic Vegetation Present?	Yes <input checked="" type="checkbox"/>	No <input type="checkbox"/>																																										
Remarks: (If observed, list morphological adaptations below).																																												

SOIL

Sampling Point: wsoa026e_w

Profile Description: (Describe to the depth needed to document the indicator or confirm the absence of indicators.)

Depth (inches)	Matrix		Redox Features				Texture	Remarks
	Color (moist)	%	Color (moist)	%	Type ¹	Loc ²		
0-5	10YR 4/2	96	10YR 5/8	4	C	PL/M	SCL	
5-14	10YR 5/2	98	10YR 5/8	2	C	PL	SCL	
14-20	10YR 5/8	50					SC	
	10YR 5/1	50					SC	

¹Type: C=Concentration, D=Depletion, RM=Reduced Matrix, MS=Masked Sand Grains.

²Location: PL=Pore Lining, M=Matrix.

Hydric Soil Indicators: (Applicable to all LRRs, unless otherwise noted.)

- Histosol (A1)
- Histic Epipedon (A2)
- Black Histic (A3)
- Hydrogen Sulfide (A4)
- Stratified Layers (A5)
- Organic Bodies (A6) **(LRR P, T, U)**
- 5 cm Mucky Mineral (A7) **(LRR P, T, U)**
- Muck Presence (A8) **(LRR U)**
- 1 cm Muck (A9) **(LRR P, T)**
- Depleted Below Dark Surface (A11)
- Thick Dark Surface (A12)
- Coast Prairie Redox (A16) **(MLRA 150A)**
- Sandy Mucky Mineral (S1) **(LRR O, S)**
- Sandy Gleyed Matrix (S4)
- Sandy Redox (S5)
- Stripped Matrix (S6)
- Dark Surface (S7) **(LRR P, S, T, U)**

- Polyvalue Below Surface (S8) **(LRR S, T, U)**
- Thin Dark Surface (S9) **(LRR S, T, U)**
- Loamy Mucky Mineral (F1) **(LRR O)**
- Loamy Gleyed Matrix (F2)
- Depleted Matrix (F3)
- Redox Dark Surface (F6)
- Depleted Dark Surface (F7)
- Redox Depressions (F8)
- Marl (F10) **(LRR U)**
- Depleted Ochric (F11) **(MLRA 151)**
- Iron-Manganese Masses (F12) **(LRR O, P, T)**
- Umbric Surface (F13) **(LRR P, T, U)**
- Delta Ochric (F17) **(MLRA 151)**
- Reduced Vertic (F18) **(MLRA 150A, 150B)**
- Piedmont Floodplain Soils (F19) **(MLRA 149A)**
- Anomalous Bright Loamy Soils (F20) **(MLRA 149A, 153C, 153D)**

Indicators for Problematic Hydric Soils³:

- 1 cm Muck (A9) **(LRR O)**
- 2 cm Muck (A10) **(LRR S)**
- Reduced Vertic (F18) **(outside MLRA 150A,B)**
- Piedmont Floodplain Soils (F19) **(LRR P, S, T)**
- Anomalous Bright Loamy Soils (F20) **(MLRA 153B)**
- Red Parent Material (TF2)
- Very Shallow Dark Surface (TF12)
- Other (Explain in Remarks)

³Indicators of hydrophytic vegetation and wetland hydrology must be present, unless disturbed or problematic.

Restrictive Layer (if observed):

Type: sandy clay
 Depth (inches): 14

Hydric Soil Present? Yes No

Remarks:



Photo 1
Wetland data point wsoa026e_w facing east



Photo 2
Wetland data point wsoa026e_w facing west

WETLAND DETERMINATION DATA FORM – Atlantic and Gulf Coastal Plain Region

Project/Site: Atlantic Coast Pipeline City/County: Southampton Sampling Date: 2/3/2015
 Applicant/Owner: Dominion State: VA Sampling Point: wsoa026_u
 Investigator(s): GB, RH Section, Township, Range: No PLSS in this area
 Landform (hillslope, terrace, etc.): gentle slope Local relief (concave, convex, none): none Slope (%): 2
 Subregion (LRR or MLRA): T Lat: 36.64095646 Long: -76.97754616 Datum: WGS 1984
 Soil Map Unit Name: Augusta sandy loam, 0 to 2 percent slopes, rarely flooded NWI classification: None

Are climatic / hydrologic conditions on the site typical for this time of year? Yes No (If no, explain in Remarks.)
 Are Vegetation , Soil , or Hydrology significantly disturbed? Are "Normal Circumstances" present? Yes No
 Are Vegetation , Soil , or Hydrology naturally problematic? (If needed, explain any answers in Remarks.)

SUMMARY OF FINDINGS – Attach site map showing sampling point locations, transects, important features, etc.

Hydrophytic Vegetation Present? Yes <input checked="" type="checkbox"/> No <input type="checkbox"/> Hydric Soil Present? Yes <input type="checkbox"/> No <input checked="" type="checkbox"/> Wetland Hydrology Present? Yes <input type="checkbox"/> No <input checked="" type="checkbox"/>	Is the Sampled Area within a Wetland? Yes <input type="checkbox"/> No <input checked="" type="checkbox"/>
Remarks: Upland data point taken on a gentle slope for a seasonally saturated PEM wetland in a disturbed swale.	

HYDROLOGY

Wetland Hydrology Indicators: <u>Primary Indicators (minimum of one is required; check all that apply)</u> <input type="checkbox"/> Surface Water (A1) <input type="checkbox"/> Aquatic Fauna (B13) <input type="checkbox"/> High Water Table (A2) <input type="checkbox"/> Marl Deposits (B15) (LRR U) <input type="checkbox"/> Saturation (A3) <input type="checkbox"/> Hydrogen Sulfide Odor (C1) <input type="checkbox"/> Water Marks (B1) <input type="checkbox"/> Oxidized Rhizospheres along Living Roots (C3) <input type="checkbox"/> Sediment Deposits (B2) <input type="checkbox"/> Presence of Reduced Iron (C4) <input type="checkbox"/> Drift Deposits (B3) <input type="checkbox"/> Recent Iron Reduction in Tilled Soils (C6) <input type="checkbox"/> Algal Mat or Crust (B4) <input type="checkbox"/> Thin Muck Surface (C7) <input type="checkbox"/> Iron Deposits (B5) <input type="checkbox"/> Other (Explain in Remarks) <input type="checkbox"/> Inundation Visible on Aerial Imagery (B7) <input type="checkbox"/> Water-Stained Leaves (B9)	<u>Secondary Indicators (minimum of two required)</u> <input type="checkbox"/> Surface Soil Cracks (B6) <input type="checkbox"/> Sparsely Vegetated Concave Surface (B8) <input type="checkbox"/> Drainage Patterns (B10) <input type="checkbox"/> Moss Trim Lines (B16) <input type="checkbox"/> Dry-Season Water Table (C2) <input type="checkbox"/> Crayfish Burrows (C8) <input type="checkbox"/> Saturation Visible on Aerial Imagery (C9) <input type="checkbox"/> Geomorphic Position (D2) <input type="checkbox"/> Shallow Aquitard (D3) <input type="checkbox"/> FAC-Neutral Test (D5) <input type="checkbox"/> Sphagnum moss (D8) (LRR T, U)
Field Observations: Surface Water Present? Yes <input type="checkbox"/> No <input checked="" type="checkbox"/> Depth (inches): _____ Water Table Present? Yes <input type="checkbox"/> No <input checked="" type="checkbox"/> Depth (inches): _____ Saturation Present? (includes capillary fringe) Yes <input type="checkbox"/> No <input checked="" type="checkbox"/> Depth (inches): _____	Wetland Hydrology Present? Yes <input type="checkbox"/> No <input checked="" type="checkbox"/>
Describe Recorded Data (stream gauge, monitoring well, aerial photos, previous inspections), if available:	
Remarks: insufficient hydrology indicators	

VEGETATION (Four Strata) – Use scientific names of plants.

Sampling Point: wsoa026_u

	Absolute % Cover	Dominant Species?	Indicator Status																																									
Tree Stratum (Plot size: <u>30</u>)																																												
1. _____	_____	_____	_____	Dominance Test worksheet: Number of Dominant Species That Are OBL, FACW, or FAC: <u>3</u> (A) Total Number of Dominant Species Across All Strata: <u>4</u> (B) Percent of Dominant Species That Are OBL, FACW, or FAC: <u>75</u> (A/B)																																								
2. _____	_____	_____	_____																																									
3. _____	_____	_____	_____																																									
4. _____	_____	_____	_____																																									
5. _____	_____	_____	_____																																									
6. _____	_____	_____	_____																																									
7. _____	_____	_____	_____																																									
8. _____	_____	_____	_____																																									
_____ = Total Cover																																												
50% of total cover: <u>0</u>		20% of total cover: <u>0</u>																																										
Sapling/Shrub Stratum (Plot size: <u>15</u>)																																												
1. <u>Liquidambar styraciflua</u>	<u>40</u>	<u>Yes</u>	<u>FAC</u>	Prevalence Index worksheet: <table style="width:100%; border-collapse: collapse;"> <thead> <tr> <th style="width:40%;">Total % Cover of:</th> <th style="width:10%;"></th> <th style="width:10%;">Multiply by:</th> <th style="width:10%;"></th> <th style="width:10%;"></th> </tr> </thead> <tbody> <tr> <td>OBL species</td> <td><u>20</u></td> <td>x 1 =</td> <td><u>20</u></td> <td></td> </tr> <tr> <td>FACW species</td> <td><u>4</u></td> <td>x 2 =</td> <td><u>8</u></td> <td></td> </tr> <tr> <td>FAC species</td> <td><u>68</u></td> <td>x 3 =</td> <td><u>204</u></td> <td></td> </tr> <tr> <td>FACU species</td> <td><u>12</u></td> <td>x 4 =</td> <td><u>48</u></td> <td></td> </tr> <tr> <td>UPL species</td> <td><u>0</u></td> <td>x 5 =</td> <td><u>0</u></td> <td></td> </tr> <tr> <td>Column Totals:</td> <td><u>104</u></td> <td>(A)</td> <td><u>280</u></td> <td>(B)</td> </tr> <tr> <td colspan="5" style="text-align: center;">Prevalence Index = B/A = <u>2.69</u></td> </tr> </tbody> </table>	Total % Cover of:		Multiply by:			OBL species	<u>20</u>	x 1 =	<u>20</u>		FACW species	<u>4</u>	x 2 =	<u>8</u>		FAC species	<u>68</u>	x 3 =	<u>204</u>		FACU species	<u>12</u>	x 4 =	<u>48</u>		UPL species	<u>0</u>	x 5 =	<u>0</u>		Column Totals:	<u>104</u>	(A)	<u>280</u>	(B)	Prevalence Index = B/A = <u>2.69</u>				
Total % Cover of:		Multiply by:																																										
OBL species	<u>20</u>	x 1 =	<u>20</u>																																									
FACW species	<u>4</u>	x 2 =	<u>8</u>																																									
FAC species	<u>68</u>	x 3 =	<u>204</u>																																									
FACU species	<u>12</u>	x 4 =	<u>48</u>																																									
UPL species	<u>0</u>	x 5 =	<u>0</u>																																									
Column Totals:	<u>104</u>	(A)	<u>280</u>		(B)																																							
Prevalence Index = B/A = <u>2.69</u>																																												
2. <u>Rubus argutus</u>	<u>5</u>	<u>No</u>	<u>FAC</u>																																									
3. <u>Pinus taeda</u>	<u>3</u>	<u>No</u>	<u>FAC</u>																																									
4. _____	_____	_____	_____																																									
5. _____	_____	_____	_____																																									
6. _____	_____	_____	_____																																									
7. _____	_____	_____	_____																																									
8. _____	_____	_____	_____																																									
_____ = Total Cover																																												
50% of total cover: <u>24</u>		20% of total cover: <u>9.6</u>																																										
Herb Stratum (Plot size: <u>5</u>)																																												
1. <u>Juncus effusus</u>	<u>20</u>	<u>Yes</u>	<u>OBL</u>	Hydrophytic Vegetation Indicators: <input type="checkbox"/> 1 - Rapid Test for Hydrophytic Vegetation <input checked="" type="checkbox"/> 2 - Dominance Test is >50% <input checked="" type="checkbox"/> 3 - Prevalence Index is ≤3.0 ¹ <input type="checkbox"/> Problematic Hydrophytic Vegetation ¹ (Explain)																																								
2. <u>Lespedeza angustifolia</u>	<u>18</u>	<u>Yes</u>	<u>FAC</u>																																									
3. <u>Eupatorium capillifolium</u>	<u>4</u>	<u>No</u>	<u>FACU</u>																																									
4. <u>Solidago gigantea</u>	<u>4</u>	<u>No</u>	<u>FACW</u>																																									
5. <u>Andropogon virginicus</u>	<u>2</u>	<u>No</u>	<u>FAC</u>																																									
6. _____	_____	_____	_____																																									
7. _____	_____	_____	_____																																									
8. _____	_____	_____	_____																																									
9. _____	_____	_____	_____																																									
10. _____	_____	_____	_____																																									
11. _____	_____	_____	_____																																									
12. _____	_____	_____	_____																																									
_____ = Total Cover																																												
50% of total cover: <u>24</u>		20% of total cover: <u>9.6</u>																																										
Woody Vine Stratum (Plot size: <u>30</u>)																																												
1. <u>Lonicera japonica</u>	<u>8</u>	<u>Yes</u>	<u>FACU</u>	Definitions of Four Vegetation Strata: Tree – Woody plants, excluding vines, 3 in. (7.6 cm) or more in diameter at breast height (DBH), regardless of height. Sapling/Shrub – Woody plants, excluding vines, less than 3 in. DBH and greater than 3.28 ft (1 m) tall. Herb – All herbaceous (non-woody) plants, regardless of size, and woody plants less than 3.28 ft tall. Woody vine – All woody vines greater than 3.28 ft in height.																																								
2. _____	_____	_____	_____																																									
3. _____	_____	_____	_____																																									
4. _____	_____	_____	_____																																									
5. _____	_____	_____	_____																																									
_____ = Total Cover																																												
50% of total cover: <u>4</u>		20% of total cover: <u>1.6</u>																																										
Hydrophytic Vegetation Present? Yes <input checked="" type="checkbox"/> No <input type="checkbox"/>																																												
Remarks: (If observed, list morphological adaptations below).																																												

SOIL

Sampling Point: wsoa026_u

Profile Description: (Describe to the depth needed to document the indicator or confirm the absence of indicators.)

Depth (inches)	Matrix		Redox Features				Texture	Remarks
	Color (moist)	%	Color (moist)	%	Type ¹	Loc ²		
0-4	10YR 4/3	100					SL	
4-15	10YR 4/2	100					SL	
15-20	10YR 5/6	100					SCL	

¹Type: C=Concentration, D=Depletion, RM=Reduced Matrix, MS=Masked Sand Grains.

²Location: PL=Pore Lining, M=Matrix.

Hydric Soil Indicators: (Applicable to all LRRs, unless otherwise noted.)

- Histosol (A1)
- Histic Epipedon (A2)
- Black Histic (A3)
- Hydrogen Sulfide (A4)
- Stratified Layers (A5)
- Organic Bodies (A6) **(LRR P, T, U)**
- 5 cm Mucky Mineral (A7) **(LRR P, T, U)**
- Muck Presence (A8) **(LRR U)**
- 1 cm Muck (A9) **(LRR P, T)**
- Depleted Below Dark Surface (A11)
- Thick Dark Surface (A12)
- Coast Prairie Redox (A16) **(MLRA 150A)**
- Sandy Mucky Mineral (S1) **(LRR O, S)**
- Sandy Gleyed Matrix (S4)
- Sandy Redox (S5)
- Stripped Matrix (S6)
- Dark Surface (S7) **(LRR P, S, T, U)**

- Polyvalue Below Surface (S8) **(LRR S, T, U)**
- Thin Dark Surface (S9) **(LRR S, T, U)**
- Loamy Mucky Mineral (F1) **(LRR O)**
- Loamy Gleyed Matrix (F2)
- Depleted Matrix (F3)
- Redox Dark Surface (F6)
- Depleted Dark Surface (F7)
- Redox Depressions (F8)
- Marl (F10) **(LRR U)**
- Depleted Ochric (F11) **(MLRA 151)**
- Iron-Manganese Masses (F12) **(LRR O, P, T)**
- Umbric Surface (F13) **(LRR P, T, U)**
- Delta Ochric (F17) **(MLRA 151)**
- Reduced Vertic (F18) **(MLRA 150A, 150B)**
- Piedmont Floodplain Soils (F19) **(MLRA 149A)**
- Anomalous Bright Loamy Soils (F20) **(MLRA 149A, 153C, 153D)**

Indicators for Problematic Hydric Soils³:

- 1 cm Muck (A9) **(LRR O)**
- 2 cm Muck (A10) **(LRR S)**
- Reduced Vertic (F18) **(outside MLRA 150A,B)**
- Piedmont Floodplain Soils (F19) **(LRR P, S, T)**
- Anomalous Bright Loamy Soils (F20) **(MLRA 153B)**
- Red Parent Material (TF2)
- Very Shallow Dark Surface (TF12)
- Other (Explain in Remarks)

³Indicators of hydrophytic vegetation and wetland hydrology must be present, unless disturbed or problematic.

Restrictive Layer (if observed):

Type: none
 Depth (inches): _____

Hydric Soil Present? Yes _____ No

Remarks:



Photo 1
Upland data point wsoa026_u facing east



Photo 2
Upland data point wsoa026_u facing west

WETLAND DETERMINATION DATA FORM – Atlantic and Gulf Coastal Plain Region

Project/Site: Atlantic Coast Pipeline City/County: Southampton Sampling Date: 2/3/2015
 Applicant/Owner: Dominion State: VA Sampling Point: wsoa027s_w
 Investigator(s): GB, RH Section, Township, Range: No PLSS in this area
 Landform (hillslope, terrace, etc.): swale Local relief (concave, convex, none): concave Slope (%): 1
 Subregion (LRR or MLRA): T Lat: 36.64112265 Long: -76.97593028 Datum: WGS 1984
 Soil Map Unit Name: Nimmo sandy loam, 0 to 2 percent slopes NWI classification: PFO1E

Are climatic / hydrologic conditions on the site typical for this time of year? Yes No (If no, explain in Remarks.)
 Are Vegetation , Soil , or Hydrology significantly disturbed? Are "Normal Circumstances" present? Yes No
 Are Vegetation , Soil , or Hydrology naturally problematic? (If needed, explain any answers in Remarks.)

SUMMARY OF FINDINGS – Attach site map showing sampling point locations, transects, important features, etc.

Hydrophytic Vegetation Present? Yes <input checked="" type="checkbox"/> No <input type="checkbox"/> Hydric Soil Present? Yes <input checked="" type="checkbox"/> No <input type="checkbox"/> Wetland Hydrology Present? Yes <input checked="" type="checkbox"/> No <input type="checkbox"/>	Is the Sampled Area within a Wetland? Yes <input checked="" type="checkbox"/> No <input type="checkbox"/>
Remarks: Wetland data point for a seasonally saturated to temporarily flooded swale with pine plantations on either side.	

HYDROLOGY

Wetland Hydrology Indicators: <u>Primary Indicators (minimum of one is required; check all that apply)</u> <input checked="" type="checkbox"/> Surface Water (A1) <input type="checkbox"/> Aquatic Fauna (B13) <input checked="" type="checkbox"/> High Water Table (A2) <input type="checkbox"/> Marl Deposits (B15) (LRR U) <input checked="" type="checkbox"/> Saturation (A3) <input type="checkbox"/> Hydrogen Sulfide Odor (C1) <input type="checkbox"/> Water Marks (B1) <input type="checkbox"/> Oxidized Rhizospheres along Living Roots (C3) <input type="checkbox"/> Sediment Deposits (B2) <input type="checkbox"/> Presence of Reduced Iron (C4) <input type="checkbox"/> Drift Deposits (B3) <input type="checkbox"/> Recent Iron Reduction in Tilled Soils (C6) <input type="checkbox"/> Algal Mat or Crust (B4) <input type="checkbox"/> Thin Muck Surface (C7) <input type="checkbox"/> Iron Deposits (B5) <input type="checkbox"/> Other (Explain in Remarks) <input type="checkbox"/> Inundation Visible on Aerial Imagery (B7) <input type="checkbox"/> Water-Stained Leaves (B9)	<u>Secondary Indicators (minimum of two required)</u> <input type="checkbox"/> Surface Soil Cracks (B6) <input type="checkbox"/> Sparsely Vegetated Concave Surface (B8) <input type="checkbox"/> Drainage Patterns (B10) <input type="checkbox"/> Moss Trim Lines (B16) <input type="checkbox"/> Dry-Season Water Table (C2) <input type="checkbox"/> Crayfish Burrows (C8) <input type="checkbox"/> Saturation Visible on Aerial Imagery (C9) <input checked="" type="checkbox"/> Geomorphic Position (D2) <input type="checkbox"/> Shallow Aquitard (D3) <input checked="" type="checkbox"/> FAC-Neutral Test (D5) <input type="checkbox"/> Sphagnum moss (D8) (LRR T, U)
Field Observations: Surface Water Present? Yes <input checked="" type="checkbox"/> No <input type="checkbox"/> Depth (inches): <u>1</u> Water Table Present? Yes <input checked="" type="checkbox"/> No <input type="checkbox"/> Depth (inches): <u>0</u> Saturation Present? Yes <input checked="" type="checkbox"/> No <input type="checkbox"/> Depth (inches): <u>0</u> (includes capillary fringe)	Wetland Hydrology Present? Yes <input checked="" type="checkbox"/> No <input type="checkbox"/>
Describe Recorded Data (stream gauge, monitoring well, aerial photos, previous inspections), if available:	
Remarks:	

VEGETATION (Four Strata) – Use scientific names of plants.

Sampling Point: wsoa027s_w

	Absolute % Cover	Dominant Species?	Indicator Status																						
Tree Stratum (Plot size: <u>30</u>)																									
1. <u><i>Pinus taeda</i></u>	8	Yes	FAC	Dominance Test worksheet: Number of Dominant Species That Are OBL, FACW, or FAC: <u>9</u> (A) Total Number of Dominant Species Across All Strata: <u>9</u> (B) Percent of Dominant Species That Are OBL, FACW, or FAC: <u>100</u> (A/B)																					
2. <u><i>Salix nigra</i></u>	7	Yes	OBL																						
3. _____																									
4. _____																									
5. _____																									
6. _____																									
7. _____																									
8. _____																									
15 = Total Cover																									
50% of total cover: <u>7.5</u>		20% of total cover: <u>3</u>																							
Sapling/Shrub Stratum (Plot size: <u>15</u>)																									
1. <u><i>Liquidambar styraciflua</i></u>	20	Yes	FAC	Prevalence Index worksheet: <table style="width:100%; border:none;"> <tr> <td style="width:50%;"></td> <td style="width:25%; text-align:center;">Total % Cover of:</td> <td style="width:25%; text-align:center;">Multiply by:</td> </tr> <tr> <td>OBL species</td> <td style="text-align:center;"><u>40</u></td> <td style="text-align:center;">x 1 = <u>40</u></td> </tr> <tr> <td>FACW species</td> <td style="text-align:center;"><u>40</u></td> <td style="text-align:center;">x 2 = <u>80</u></td> </tr> <tr> <td>FAC species</td> <td style="text-align:center;"><u>54</u></td> <td style="text-align:center;">x 3 = <u>162</u></td> </tr> <tr> <td>FACU species</td> <td style="text-align:center;"><u>0</u></td> <td style="text-align:center;">x 4 = <u>0</u></td> </tr> <tr> <td>UPL species</td> <td style="text-align:center;"><u>0</u></td> <td style="text-align:center;">x 5 = <u>0</u></td> </tr> <tr> <td>Column Totals:</td> <td style="text-align:center;"><u>134</u> (A)</td> <td style="text-align:center;"><u>282</u> (B)</td> </tr> </table> Prevalence Index = B/A = <u>2.1</u>		Total % Cover of:	Multiply by:	OBL species	<u>40</u>	x 1 = <u>40</u>	FACW species	<u>40</u>	x 2 = <u>80</u>	FAC species	<u>54</u>	x 3 = <u>162</u>	FACU species	<u>0</u>	x 4 = <u>0</u>	UPL species	<u>0</u>	x 5 = <u>0</u>	Column Totals:	<u>134</u> (A)	<u>282</u> (B)
	Total % Cover of:	Multiply by:																							
OBL species	<u>40</u>	x 1 = <u>40</u>																							
FACW species	<u>40</u>	x 2 = <u>80</u>																							
FAC species	<u>54</u>	x 3 = <u>162</u>																							
FACU species	<u>0</u>	x 4 = <u>0</u>																							
UPL species	<u>0</u>	x 5 = <u>0</u>																							
Column Totals:	<u>134</u> (A)	<u>282</u> (B)																							
2. <u><i>Rubus argutus</i></u>	10	Yes	FAC																						
3. <u><i>Acer rubrum</i></u>	10	Yes	FAC																						
4. <u><i>Salix nigra</i></u>	8	No	OBL																						
5. _____																									
6. _____																									
7. _____																									
8. _____																									
48 = Total Cover																									
50% of total cover: <u>24</u>		20% of total cover: <u>9.6</u>																							
Herb Stratum (Plot size: <u>5</u>)																									
1. <u><i>Arundinaria gigantea</i></u>	30	Yes	FACW	Hydrophytic Vegetation Indicators: <input type="checkbox"/> 1 - Rapid Test for Hydrophytic Vegetation <input checked="" type="checkbox"/> 2 - Dominance Test is >50% <input checked="" type="checkbox"/> 3 - Prevalence Index is ≤3.0 ¹ <input type="checkbox"/> Problematic Hydrophytic Vegetation ¹ (Explain)																					
2. <u><i>Scirpus cyperinus</i></u>	25	Yes	OBL																						
3. <u><i>Saccharum giganteum</i></u>	10	No	FACW																						
4. _____																									
5. _____																									
6. _____																									
7. _____																									
8. _____																									
9. _____																									
10. _____																									
11. _____																									
12. _____																									
65 = Total Cover																									
50% of total cover: <u>32.5</u>		20% of total cover: <u>13</u>																							
Woody Vine Stratum (Plot size: <u>30</u>)																									
1. <u><i>Smilax rotundifolia</i></u>	3	Yes	FAC	Definitions of Four Vegetation Strata: Tree – Woody plants, excluding vines, 3 in. (7.6 cm) or more in diameter at breast height (DBH), regardless of height. Sapling/Shrub – Woody plants, excluding vines, less than 3 in. DBH and greater than 3.28 ft (1 m) tall. Herb – All herbaceous (non-woody) plants, regardless of size, and woody plants less than 3.28 ft tall. Woody vine – All woody vines greater than 3.28 ft in height.																					
2. <u><i>Campsis radicans</i></u>	3	Yes	FAC																						
3. _____																									
4. _____																									
5. _____																									
6 = Total Cover																									
50% of total cover: <u>3</u>		20% of total cover: <u>1.2</u>																							
Hydrophytic Vegetation Present? Yes <input checked="" type="checkbox"/> No <input type="checkbox"/>																									
Remarks: (If observed, list morphological adaptations below). one grass in herb layer omitted because it could not be identified in present state																									

SOIL

Sampling Point: wsoa027s_w

Profile Description: (Describe to the depth needed to document the indicator or confirm the absence of indicators.)

Depth (inches)	Matrix		Redox Features				Texture	Remarks
	Color (moist)	%	Color (moist)	%	Type ¹	Loc ²		
0-9	10YR 2/1	100					SL	high organics
9-14	10YR 2/2	100					LS	
14-20	10YR 4/2	100					LS	

¹Type: C=Concentration, D=Depletion, RM=Reduced Matrix, MS=Masked Sand Grains.

²Location: PL=Pore Lining, M=Matrix.

Hydric Soil Indicators: (Applicable to all LRRs, unless otherwise noted.)

- Histosol (A1)
- Histic Epipedon (A2)
- Black Histic (A3)
- Hydrogen Sulfide (A4)
- Stratified Layers (A5)
- Organic Bodies (A6) **(LRR P, T, U)**
- 5 cm Mucky Mineral (A7) **(LRR P, T, U)**
- Muck Presence (A8) **(LRR U)**
- 1 cm Muck (A9) **(LRR P, T)**
- Depleted Below Dark Surface (A11)
- Thick Dark Surface (A12)
- Coast Prairie Redox (A16) **(MLRA 150A)**
- Sandy Mucky Mineral (S1) **(LRR O, S)**
- Sandy Gleyed Matrix (S4)
- Sandy Redox (S5)
- Stripped Matrix (S6)
- Dark Surface (S7) **(LRR P, S, T, U)**

- Polyvalue Below Surface (S8) **(LRR S, T, U)**
- Thin Dark Surface (S9) **(LRR S, T, U)**
- Loamy Mucky Mineral (F1) **(LRR O)**
- Loamy Gleyed Matrix (F2)
- Depleted Matrix (F3)
- Redox Dark Surface (F6)
- Depleted Dark Surface (F7)
- Redox Depressions (F8)
- Marl (F10) **(LRR U)**
- Depleted Ochric (F11) **(MLRA 151)**
- Iron-Manganese Masses (F12) **(LRR O, P, T)**
- Umbric Surface (F13) **(LRR P, T, U)**
- Delta Ochric (F17) **(MLRA 151)**
- Reduced Vertic (F18) **(MLRA 150A, 150B)**
- Piedmont Floodplain Soils (F19) **(MLRA 149A)**
- Anomalous Bright Loamy Soils (F20) **(MLRA 149A, 153C, 153D)**

Indicators for Problematic Hydric Soils³:

- 1 cm Muck (A9) **(LRR O)**
- 2 cm Muck (A10) **(LRR S)**
- Reduced Vertic (F18) **(outside MLRA 150A,B)**
- Piedmont Floodplain Soils (F19) **(LRR P, S, T)**
- Anomalous Bright Loamy Soils (F20) **(MLRA 153B)**
- Red Parent Material (TF2)
- Very Shallow Dark Surface (TF12)
- Other (Explain in Remarks)

³Indicators of hydrophytic vegetation and wetland hydrology must be present, unless disturbed or problematic.

Restrictive Layer (if observed):

Type: none
 Depth (inches): _____

Hydric Soil Present? Yes No

Remarks:



Photo 1
Wetland data point wsoa027s_w facing east



Photo 2
Wetland data point wsoa027s_w facing west

WETLAND DETERMINATION DATA FORM – Atlantic and Gulf Coastal Plain Region

Project/Site: Atlantic Coast Pipeline City/County: Southampton Sampling Date: 2/3/2015
 Applicant/Owner: Dominion State: VA Sampling Point: wsoa027_u
 Investigator(s): GB, RH Section, Township, Range: No PLSS in this area
 Landform (hillslope, terrace, etc.): gentle slope Local relief (concave, convex, none): none Slope (%): 2
 Subregion (LRR or MLRA): T Lat: 36.64099829 Long: -76.97602207 Datum: WGS 1984
 Soil Map Unit Name: Nimmo sandy loam, 0 to 2 percent slopes NWI classification: None

Are climatic / hydrologic conditions on the site typical for this time of year? Yes No (If no, explain in Remarks.)
 Are Vegetation , Soil , or Hydrology significantly disturbed? Are "Normal Circumstances" present? Yes No
 Are Vegetation , Soil , or Hydrology naturally problematic? (If needed, explain any answers in Remarks.)

SUMMARY OF FINDINGS – Attach site map showing sampling point locations, transects, important features, etc.

Hydrophytic Vegetation Present? Yes <input checked="" type="checkbox"/> No <input type="checkbox"/> Hydric Soil Present? Yes <input type="checkbox"/> No <input checked="" type="checkbox"/> Wetland Hydrology Present? Yes <input type="checkbox"/> No <input checked="" type="checkbox"/>	Is the Sampled Area within a Wetland? Yes <input type="checkbox"/> No <input checked="" type="checkbox"/>
Remarks: Upland data point taken above toe of slope for a seasonally saturated to seasonally flooded PSS wetland located in a swale.	

HYDROLOGY

Wetland Hydrology Indicators: <u>Primary Indicators (minimum of one is required; check all that apply)</u> <input type="checkbox"/> Surface Water (A1) <input type="checkbox"/> Aquatic Fauna (B13) <input type="checkbox"/> High Water Table (A2) <input type="checkbox"/> Marl Deposits (B15) (LRR U) <input type="checkbox"/> Saturation (A3) <input type="checkbox"/> Hydrogen Sulfide Odor (C1) <input type="checkbox"/> Water Marks (B1) <input type="checkbox"/> Oxidized Rhizospheres along Living Roots (C3) <input type="checkbox"/> Sediment Deposits (B2) <input type="checkbox"/> Presence of Reduced Iron (C4) <input type="checkbox"/> Drift Deposits (B3) <input type="checkbox"/> Recent Iron Reduction in Tilled Soils (C6) <input type="checkbox"/> Algal Mat or Crust (B4) <input type="checkbox"/> Thin Muck Surface (C7) <input type="checkbox"/> Iron Deposits (B5) <input type="checkbox"/> Other (Explain in Remarks) <input type="checkbox"/> Inundation Visible on Aerial Imagery (B7) <input type="checkbox"/> Water-Stained Leaves (B9)	<u>Secondary Indicators (minimum of two required)</u> <input type="checkbox"/> Surface Soil Cracks (B6) <input type="checkbox"/> Sparsely Vegetated Concave Surface (B8) <input type="checkbox"/> Drainage Patterns (B10) <input type="checkbox"/> Moss Trim Lines (B16) <input type="checkbox"/> Dry-Season Water Table (C2) <input type="checkbox"/> Crayfish Burrows (C8) <input type="checkbox"/> Saturation Visible on Aerial Imagery (C9) <input type="checkbox"/> Geomorphic Position (D2) <input type="checkbox"/> Shallow Aquitard (D3) <input type="checkbox"/> FAC-Neutral Test (D5) <input type="checkbox"/> Sphagnum moss (D8) (LRR T, U)
Field Observations: Surface Water Present? Yes <input type="checkbox"/> No <input checked="" type="checkbox"/> Depth (inches): _____ Water Table Present? Yes <input type="checkbox"/> No <input checked="" type="checkbox"/> Depth (inches): _____ Saturation Present? (includes capillary fringe) Yes <input type="checkbox"/> No <input checked="" type="checkbox"/> Depth (inches): _____	Wetland Hydrology Present? Yes <input type="checkbox"/> No <input checked="" type="checkbox"/>
Describe Recorded Data (stream gauge, monitoring well, aerial photos, previous inspections), if available:	
Remarks: no hydrology indicators present	

VEGETATION (Four Strata) – Use scientific names of plants.

Sampling Point: wsoa027_u

Tree Stratum (Plot size: <u>30</u>)	Absolute % Cover	Dominant Species?	Indicator Status															
1. <u><i>Pinus taeda</i></u>	67	Yes	FAC	Dominance Test worksheet: Number of Dominant Species That Are OBL, FACW, or FAC: <u>5</u> (A) Total Number of Dominant Species Across All Strata: <u>6</u> (B) Percent of Dominant Species That Are OBL, FACW, or FAC: <u>83.33333333</u> (A/B)														
2. <u><i>Liriodendron tulipifera</i></u>	3	No	FACU															
3. _____																		
4. _____																		
5. _____																		
6. _____																		
7. _____																		
8. _____																		
70 = Total Cover				Prevalence Index worksheet: <table style="width:100%; border:none;"> <tr> <td style="width:50%; text-align:right;">Total % Cover of:</td> <td style="width:50%; text-align:left;">Multiply by:</td> </tr> <tr> <td>OBL species <u>0</u></td> <td>x 1 = <u>0</u></td> </tr> <tr> <td>FACW species <u>10</u></td> <td>x 2 = <u>20</u></td> </tr> <tr> <td>FAC species <u>114</u></td> <td>x 3 = <u>342</u></td> </tr> <tr> <td>FACU species <u>15</u></td> <td>x 4 = <u>60</u></td> </tr> <tr> <td>UPL species <u>0</u></td> <td>x 5 = <u>0</u></td> </tr> <tr> <td>Column Totals: <u>139</u> (A)</td> <td><u>422</u> (B)</td> </tr> </table> Prevalence Index = B/A = <u>3.03</u>	Total % Cover of:	Multiply by:	OBL species <u>0</u>	x 1 = <u>0</u>	FACW species <u>10</u>	x 2 = <u>20</u>	FAC species <u>114</u>	x 3 = <u>342</u>	FACU species <u>15</u>	x 4 = <u>60</u>	UPL species <u>0</u>	x 5 = <u>0</u>	Column Totals: <u>139</u> (A)	<u>422</u> (B)
Total % Cover of:	Multiply by:																	
OBL species <u>0</u>	x 1 = <u>0</u>																	
FACW species <u>10</u>	x 2 = <u>20</u>																	
FAC species <u>114</u>	x 3 = <u>342</u>																	
FACU species <u>15</u>	x 4 = <u>60</u>																	
UPL species <u>0</u>	x 5 = <u>0</u>																	
Column Totals: <u>139</u> (A)	<u>422</u> (B)																	
50% of total cover: <u>35</u> 20% of total cover: <u>14</u>																		
Sapling/Shrub Stratum (Plot size: <u>15</u>)																		
1. <u><i>Pinus taeda</i></u>	20	Yes	FAC	Hydrophytic Vegetation Indicators: <input type="checkbox"/> 1 - Rapid Test for Hydrophytic Vegetation <input checked="" type="checkbox"/> 2 - Dominance Test is >50% <input type="checkbox"/> 3 - Prevalence Index is ≤3.0 ¹ <input type="checkbox"/> Problematic Hydrophytic Vegetation ¹ (Explain)														
2. <u><i>Liriodendron tulipifera</i></u>	12	Yes	FACU															
3. <u><i>Liquidambar styraciflua</i></u>	10	No	FAC															
4. <u><i>Ilex opaca</i></u>	5	No	FAC															
5. <u><i>Acer rubrum</i></u>	3	No	FAC															
6. <u><i>Carpinus caroliniana</i></u>	2	No	FAC															
7. _____																		
8. _____																		
52 = Total Cover				¹ Indicators of hydric soil and wetland hydrology must be present, unless disturbed or problematic.														
50% of total cover: <u>26</u> 20% of total cover: <u>10.4</u>																		
Herb Stratum (Plot size: <u>5</u>)																		
1. <u><i>Arundinaria gigantea</i></u>	10	Yes	FACW	Definitions of Four Vegetation Strata: Tree – Woody plants, excluding vines, 3 in. (7.6 cm) or more in diameter at breast height (DBH), regardless of height. Sapling/Shrub – Woody plants, excluding vines, less than 3 in. DBH and greater than 3.28 ft (1 m) tall. Herb – All herbaceous (non-woody) plants, regardless of size, and woody plants less than 3.28 ft tall. Woody vine – All woody vines greater than 3.28 ft in height.														
2. _____																		
3. _____																		
4. _____																		
5. _____																		
6. _____																		
7. _____																		
8. _____																		
9. _____																		
10. _____																		
11. _____																		
12. _____																		
10 = Total Cover				Hydrophytic Vegetation Present? Yes <input checked="" type="checkbox"/> No <input type="checkbox"/>														
50% of total cover: <u>5</u> 20% of total cover: <u>2</u>																		
Woody Vine Stratum (Plot size: <u>30</u>)																		
1. <u><i>Rubus argutus</i></u>	5	Yes	FAC															
2. <u><i>Smilax rotundifolia</i></u>	2	Yes	FAC															
3. _____																		
4. _____																		
5. _____																		
7 = Total Cover																		
50% of total cover: <u>3.5</u> 20% of total cover: <u>1.4</u>																		
Remarks: (If observed, list morphological adaptations below).																		

SOIL

Sampling Point: wsoa027_u

Profile Description: (Describe to the depth needed to document the indicator or confirm the absence of indicators.)

Depth (inches)	Matrix		Redox Features				Texture	Remarks
	Color (moist)	%	Color (moist)	%	Type ¹	Loc ²		
0-3	10YR 2/2	100					SL	
3-14	10YR 2/2	100					LS	
14-24	10YRV5/3	100					LS	

¹Type: C=Concentration, D=Depletion, RM=Reduced Matrix, MS=Masked Sand Grains.

²Location: PL=Pore Lining, M=Matrix.

Hydric Soil Indicators: (Applicable to all LRRs, unless otherwise noted.)

- Histosol (A1)
- Histic Epipedon (A2)
- Black Histic (A3)
- Hydrogen Sulfide (A4)
- Stratified Layers (A5)
- Organic Bodies (A6) **(LRR P, T, U)**
- 5 cm Mucky Mineral (A7) **(LRR P, T, U)**
- Muck Presence (A8) **(LRR U)**
- 1 cm Muck (A9) **(LRR P, T)**
- Depleted Below Dark Surface (A11)
- Thick Dark Surface (A12)
- Coast Prairie Redox (A16) **(MLRA 150A)**
- Sandy Mucky Mineral (S1) **(LRR O, S)**
- Sandy Gleyed Matrix (S4)
- Sandy Redox (S5)
- Stripped Matrix (S6)
- Dark Surface (S7) **(LRR P, S, T, U)**

- Polyvalue Below Surface (S8) **(LRR S, T, U)**
- Thin Dark Surface (S9) **(LRR S, T, U)**
- Loamy Mucky Mineral (F1) **(LRR O)**
- Loamy Gleyed Matrix (F2)
- Depleted Matrix (F3)
- Redox Dark Surface (F6)
- Depleted Dark Surface (F7)
- Redox Depressions (F8)
- Marl (F10) **(LRR U)**
- Depleted Ochric (F11) **(MLRA 151)**
- Iron-Manganese Masses (F12) **(LRR O, P, T)**
- Umbric Surface (F13) **(LRR P, T, U)**
- Delta Ochric (F17) **(MLRA 151)**
- Reduced Vertic (F18) **(MLRA 150A, 150B)**
- Piedmont Floodplain Soils (F19) **(MLRA 149A)**
- Anomalous Bright Loamy Soils (F20) **(MLRA 149A, 153C, 153D)**

Indicators for Problematic Hydric Soils³:

- 1 cm Muck (A9) **(LRR O)**
- 2 cm Muck (A10) **(LRR S)**
- Reduced Vertic (F18) **(outside MLRA 150A,B)**
- Piedmont Floodplain Soils (F19) **(LRR P, S, T)**
- Anomalous Bright Loamy Soils (F20) **(MLRA 153B)**
- Red Parent Material (TF2)
- Very Shallow Dark Surface (TF12)
- Other (Explain in Remarks)

³Indicators of hydrophytic vegetation and wetland hydrology must be present, unless disturbed or problematic.

Restrictive Layer (if observed):

Type: none
 Depth (inches): _____

Hydric Soil Present? Yes _____ No

Remarks:



Photo 1
Upland data point wsoa027_u facing east



Photo 2
Upland data point wsoa027_u facing west

WETLAND DETERMINATION DATA FORM – Atlantic and Gulf Coastal Plain Region

Project/Site: Atlantic Coast Pipeline City/County: Southampton Sampling Date: 2/3/2015
 Applicant/Owner: Dominion State: VA Sampling Point: wsoa028f_w
 Investigator(s): GB, RH Section, Township, Range: No PLSS in this area
 Landform (hillslope, terrace, etc.): broad swale Local relief (concave, convex, none): concave Slope (%): 1
 Subregion (LRR or MLRA): T Lat: 36.64149612 Long: -76.97445971 Datum: WGS 1984
 Soil Map Unit Name: Nimmo sandy loam, 0 to 2 percent slopes NWI classification: PFO1E

Are climatic / hydrologic conditions on the site typical for this time of year? Yes No (If no, explain in Remarks.)
 Are Vegetation , Soil , or Hydrology significantly disturbed? Are "Normal Circumstances" present? Yes No
 Are Vegetation , Soil , or Hydrology naturally problematic? (If needed, explain any answers in Remarks.)

SUMMARY OF FINDINGS – Attach site map showing sampling point locations, transects, important features, etc.

Hydrophytic Vegetation Present? Yes <input checked="" type="checkbox"/> No <input type="checkbox"/> Hydric Soil Present? Yes <input checked="" type="checkbox"/> No <input type="checkbox"/> Wetland Hydrology Present? Yes <input checked="" type="checkbox"/> No <input type="checkbox"/>	Is the Sampled Area within a Wetland? Yes <input checked="" type="checkbox"/> No <input type="checkbox"/>
Remarks: Wetland data point for a seasonally saturated to seasonally flooded PFO wetland in a broad swale with localized microtopography, mostly mixed hardwoods but extends into pine plantation.	

HYDROLOGY

Wetland Hydrology Indicators: <u>Primary Indicators (minimum of one is required; check all that apply)</u> <input type="checkbox"/> Surface Water (A1) <input type="checkbox"/> Aquatic Fauna (B13) <input checked="" type="checkbox"/> High Water Table (A2) <input type="checkbox"/> Marl Deposits (B15) (LRR U) <input checked="" type="checkbox"/> Saturation (A3) <input type="checkbox"/> Hydrogen Sulfide Odor (C1) <input type="checkbox"/> Water Marks (B1) <input type="checkbox"/> Oxidized Rhizospheres along Living Roots (C3) <input type="checkbox"/> Sediment Deposits (B2) <input type="checkbox"/> Presence of Reduced Iron (C4) <input type="checkbox"/> Drift Deposits (B3) <input type="checkbox"/> Recent Iron Reduction in Tilled Soils (C6) <input type="checkbox"/> Algal Mat or Crust (B4) <input type="checkbox"/> Thin Muck Surface (C7) <input type="checkbox"/> Iron Deposits (B5) <input type="checkbox"/> Other (Explain in Remarks) <input type="checkbox"/> Inundation Visible on Aerial Imagery (B7) <input type="checkbox"/> Water-Stained Leaves (B9)	<u>Secondary Indicators (minimum of two required)</u> <input type="checkbox"/> Surface Soil Cracks (B6) <input type="checkbox"/> Sparsely Vegetated Concave Surface (B8) <input type="checkbox"/> Drainage Patterns (B10) <input type="checkbox"/> Moss Trim Lines (B16) <input type="checkbox"/> Dry-Season Water Table (C2) <input type="checkbox"/> Crayfish Burrows (C8) <input type="checkbox"/> Saturation Visible on Aerial Imagery (C9) <input checked="" type="checkbox"/> Geomorphic Position (D2) <input type="checkbox"/> Shallow Aquitard (D3) <input checked="" type="checkbox"/> FAC-Neutral Test (D5) <input type="checkbox"/> Sphagnum moss (D8) (LRR T, U)
Field Observations: Surface Water Present? Yes <input type="checkbox"/> No <input checked="" type="checkbox"/> Depth (inches): _____ Water Table Present? Yes <input checked="" type="checkbox"/> No <input type="checkbox"/> Depth (inches): <u>3</u> Saturation Present? Yes <input checked="" type="checkbox"/> No <input type="checkbox"/> Depth (inches): <u>0</u> (includes capillary fringe)	Wetland Hydrology Present? Yes <input checked="" type="checkbox"/> No <input type="checkbox"/>
Describe Recorded Data (stream gauge, monitoring well, aerial photos, previous inspections), if available:	
Remarks: standing water in lowest point of swale and scattered low pockets	

VEGETATION (Four Strata) – Use scientific names of plants.

Sampling Point: wsoa028f_w

	Absolute % Cover	Dominant Species?	Indicator Status																																	
Tree Stratum (Plot size: <u>30</u>)																																				
1. <u><i>Pinus taeda</i></u>	60	Yes	FAC	Dominance Test worksheet: Number of Dominant Species That Are OBL, FACW, or FAC: <u>8</u> (A) Total Number of Dominant Species Across All Strata: <u>9</u> (B) Percent of Dominant Species That Are OBL, FACW, or FAC: <u>88.88888888</u> (A/B)																																
2. <u><i>Liquidambar styraciflua</i></u>	10	No	FAC																																	
3. <u><i>Quercus michauxii</i></u>	5	No	FACW																																	
4. _____																																				
5. _____																																				
6. _____																																				
7. _____																																				
8. _____																																				
_____ = Total Cover 50% of total cover: <u>37.5</u> 20% of total cover: <u>15</u>				Prevalence Index worksheet: <table style="width:100%; border:none;"> <tr> <td style="text-align:right;">Total % Cover of:</td> <td style="text-align:center;"><u>0</u></td> <td style="text-align:right;">Multiply by:</td> <td style="text-align:center;"><u>_____</u></td> </tr> <tr> <td>OBL species</td> <td style="text-align:center;"><u>0</u></td> <td>x 1 =</td> <td style="text-align:center;"><u>0</u></td> </tr> <tr> <td>FACW species</td> <td style="text-align:center;"><u>55</u></td> <td>x 2 =</td> <td style="text-align:center;"><u>110</u></td> </tr> <tr> <td>FAC species</td> <td style="text-align:center;"><u>133</u></td> <td>x 3 =</td> <td style="text-align:center;"><u>399</u></td> </tr> <tr> <td>FACU species</td> <td style="text-align:center;"><u>7</u></td> <td>x 4 =</td> <td style="text-align:center;"><u>28</u></td> </tr> <tr> <td>UPL species</td> <td style="text-align:center;"><u>0</u></td> <td>x 5 =</td> <td style="text-align:center;"><u>0</u></td> </tr> <tr> <td>Column Totals:</td> <td style="text-align:center;"><u>195</u></td> <td>(A)</td> <td style="text-align:center;"><u>537</u></td> </tr> <tr> <td colspan="4" style="text-align:right;">Prevalence Index = B/A = <u>2.75</u></td> </tr> </table>	Total % Cover of:	<u>0</u>	Multiply by:	<u>_____</u>	OBL species	<u>0</u>	x 1 =	<u>0</u>	FACW species	<u>55</u>	x 2 =	<u>110</u>	FAC species	<u>133</u>	x 3 =	<u>399</u>	FACU species	<u>7</u>	x 4 =	<u>28</u>	UPL species	<u>0</u>	x 5 =	<u>0</u>	Column Totals:	<u>195</u>	(A)	<u>537</u>	Prevalence Index = B/A = <u>2.75</u>			
Total % Cover of:	<u>0</u>	Multiply by:	<u>_____</u>																																	
OBL species	<u>0</u>	x 1 =	<u>0</u>																																	
FACW species	<u>55</u>	x 2 =	<u>110</u>																																	
FAC species	<u>133</u>	x 3 =	<u>399</u>																																	
FACU species	<u>7</u>	x 4 =	<u>28</u>																																	
UPL species	<u>0</u>	x 5 =	<u>0</u>																																	
Column Totals:	<u>195</u>	(A)	<u>537</u>																																	
Prevalence Index = B/A = <u>2.75</u>																																				
Sapling/Shrub Stratum (Plot size: <u>15</u>)																																				
1. <u><i>Liquidambar styraciflua</i></u>	10	Yes	FAC	Hydrophytic Vegetation Indicators: <input type="checkbox"/> 1 - Rapid Test for Hydrophytic Vegetation <input checked="" type="checkbox"/> 2 - Dominance Test is >50% <input checked="" type="checkbox"/> 3 - Prevalence Index is ≤3.0 ¹ <input type="checkbox"/> Problematic Hydrophytic Vegetation ¹ (Explain)																																
2. <u><i>Magnolia virginiana</i></u>	10	Yes	FACW																																	
3. <u><i>Ilex opaca</i></u>	10	Yes	FAC																																	
4. <u><i>Acer rubrum</i></u>	10	Yes	FAC																																	
5. <u><i>Symplocos tinctoria</i></u>	5	No	FAC																																	
6. _____																																				
7. _____																																				
8. _____																																				
_____ = Total Cover 50% of total cover: <u>22.5</u> 20% of total cover: <u>9</u>				¹ Indicators of hydric soil and wetland hydrology must be present, unless disturbed or problematic. Definitions of Four Vegetation Strata: Tree – Woody plants, excluding vines, 3 in. (7.6 cm) or more in diameter at breast height (DBH), regardless of height. Sapling/Shrub – Woody plants, excluding vines, less than 3 in. DBH and greater than 3.28 ft (1 m) tall. Herb – All herbaceous (non-woody) plants, regardless of size, and woody plants less than 3.28 ft tall. Woody vine – All woody vines greater than 3.28 ft in height.																																
Herb Stratum (Plot size: <u>5</u>)																																				
1. <u><i>Arundinaria gigantea</i></u>	40	Yes	FACW																																	
2. _____																																				
3. _____																																				
4. _____																																				
5. _____																																				
6. _____																																				
7. _____																																				
8. _____																																				
9. _____																																				
10. _____																																				
11. _____																																				
12. _____																																				
_____ = Total Cover 50% of total cover: <u>20</u> 20% of total cover: <u>8</u>				Hydrophytic Vegetation Present? Yes <input checked="" type="checkbox"/> No <input type="checkbox"/>																																
Woody Vine Stratum (Plot size: <u>30</u>)																																				
1. <u><i>Rubus argutus</i></u>	20	Yes	FAC																																	
2. <u><i>Smilax rotundifolia</i></u>	8	Yes	FAC																																	
3. <u><i>Lonicera japonica</i></u>	7	Yes	FACU																																	
4. _____																																				
5. _____																																				
_____ = Total Cover 50% of total cover: <u>17.5</u> 20% of total cover: <u>7</u>																																				
Remarks: (If observed, list morphological adaptations below).																																				

SOIL

Sampling Point: wsoa028f_w

Profile Description: (Describe to the depth needed to document the indicator or confirm the absence of indicators.)

Depth (inches)	Matrix		Redox Features				Texture	Remarks
	Color (moist)	%	Color (moist)	%	Type ¹	Loc ²		
0-15	10YR 2/1	100					SL	high organics
15-24	10YR 3/1	100					SCL	

¹Type: C=Concentration, D=Depletion, RM=Reduced Matrix, MS=Masked Sand Grains.

²Location: PL=Pore Lining, M=Matrix.

Hydric Soil Indicators: (Applicable to all LRRs, unless otherwise noted.)

- Histosol (A1)
- Histic Epipedon (A2)
- Black Histic (A3)
- Hydrogen Sulfide (A4)
- Stratified Layers (A5)
- Organic Bodies (A6) **(LRR P, T, U)**
- 5 cm Mucky Mineral (A7) **(LRR P, T, U)**
- Muck Presence (A8) **(LRR U)**
- 1 cm Muck (A9) **(LRR P, T)**
- Depleted Below Dark Surface (A11)
- Thick Dark Surface (A12)
- Coast Prairie Redox (A16) **(MLRA 150A)**
- Sandy Mucky Mineral (S1) **(LRR O, S)**
- Sandy Gleyed Matrix (S4)
- Sandy Redox (S5)
- Stripped Matrix (S6)
- Dark Surface (S7) **(LRR P, S, T, U)**

- Polyvalue Below Surface (S8) **(LRR S, T, U)**
- Thin Dark Surface (S9) **(LRR S, T, U)**
- Loamy Mucky Mineral (F1) **(LRR O)**
- Loamy Gleyed Matrix (F2)
- Depleted Matrix (F3)
- Redox Dark Surface (F6)
- Depleted Dark Surface (F7)
- Redox Depressions (F8)
- Marl (F10) **(LRR U)**
- Depleted Ochric (F11) **(MLRA 151)**
- Iron-Manganese Masses (F12) **(LRR O, P, T)**
- Umbric Surface (F13) **(LRR P, T, U)**
- Delta Ochric (F17) **(MLRA 151)**
- Reduced Vertic (F18) **(MLRA 150A, 150B)**
- Piedmont Floodplain Soils (F19) **(MLRA 149A)**
- Anomalous Bright Loamy Soils (F20) **(MLRA 149A, 153C, 153D)**

Indicators for Problematic Hydric Soils³:

- 1 cm Muck (A9) **(LRR O)**
- 2 cm Muck (A10) **(LRR S)**
- Reduced Vertic (F18) **(outside MLRA 150A,B)**
- Piedmont Floodplain Soils (F19) **(LRR P, S, T)**
- Anomalous Bright Loamy Soils (F20) **(MLRA 153B)**
- Red Parent Material (TF2)
- Very Shallow Dark Surface (TF12)
- Other (Explain in Remarks)

³Indicators of hydrophytic vegetation and wetland hydrology must be present, unless disturbed or problematic.

Restrictive Layer (if observed):

Type: none
 Depth (inches): _____

Hydric Soil Present? Yes No

Remarks:



Photo 1
Wetland data point wsoa028f_w facing north



Photo 2
Wetland data point wsoa028f_w facing south

WETLAND DETERMINATION DATA FORM – Atlantic and Gulf Coastal Plain Region

Project/Site: Atlantic Coast Pipeline City/County: Southampton Sampling Date: 2/3/2015
 Applicant/Owner: Dominion State: VA Sampling Point: wsoa028_u
 Investigator(s): GB, RH Section, Township, Range: No PLSS in this area
 Landform (hillslope, terrace, etc.): gentle slope Local relief (concave, convex, none): none Slope (%): 2
 Subregion (LRR or MLRA): T Lat: 36.64133571 Long: -76.97448513 Datum: WGS 1984
 Soil Map Unit Name: Nimmo sandy loam, 0 to 2 percent slopes NWI classification: None

Are climatic / hydrologic conditions on the site typical for this time of year? Yes No (If no, explain in Remarks.)
 Are Vegetation , Soil , or Hydrology significantly disturbed? Are "Normal Circumstances" present? Yes No
 Are Vegetation , Soil , or Hydrology naturally problematic? (If needed, explain any answers in Remarks.)

SUMMARY OF FINDINGS – Attach site map showing sampling point locations, transects, important features, etc.

Hydrophytic Vegetation Present? Yes <input checked="" type="checkbox"/> No <input type="checkbox"/> Hydric Soil Present? Yes <input type="checkbox"/> No <input checked="" type="checkbox"/> Wetland Hydrology Present? Yes <input type="checkbox"/> No <input checked="" type="checkbox"/>	Is the Sampled Area within a Wetland? Yes <input type="checkbox"/> No <input checked="" type="checkbox"/>
Remarks: Upland data point taken near toe of slope for a seasonally saturated to seasonally flooded PFO wetland located in a broad swale, located in the planted pine section of the mapped extent of feature.	

HYDROLOGY

Wetland Hydrology Indicators: <u>Primary Indicators (minimum of one is required; check all that apply)</u> <input type="checkbox"/> Surface Water (A1) <input type="checkbox"/> Aquatic Fauna (B13) <input type="checkbox"/> High Water Table (A2) <input type="checkbox"/> Marl Deposits (B15) (LRR U) <input type="checkbox"/> Saturation (A3) <input type="checkbox"/> Hydrogen Sulfide Odor (C1) <input type="checkbox"/> Water Marks (B1) <input type="checkbox"/> Oxidized Rhizospheres along Living Roots (C3) <input type="checkbox"/> Sediment Deposits (B2) <input type="checkbox"/> Presence of Reduced Iron (C4) <input type="checkbox"/> Drift Deposits (B3) <input type="checkbox"/> Recent Iron Reduction in Tilled Soils (C6) <input type="checkbox"/> Algal Mat or Crust (B4) <input type="checkbox"/> Thin Muck Surface (C7) <input type="checkbox"/> Iron Deposits (B5) <input type="checkbox"/> Other (Explain in Remarks) <input type="checkbox"/> Inundation Visible on Aerial Imagery (B7) <input type="checkbox"/> Water-Stained Leaves (B9)	<u>Secondary Indicators (minimum of two required)</u> <input type="checkbox"/> Surface Soil Cracks (B6) <input type="checkbox"/> Sparsely Vegetated Concave Surface (B8) <input type="checkbox"/> Drainage Patterns (B10) <input type="checkbox"/> Moss Trim Lines (B16) <input type="checkbox"/> Dry-Season Water Table (C2) <input type="checkbox"/> Crayfish Burrows (C8) <input type="checkbox"/> Saturation Visible on Aerial Imagery (C9) <input type="checkbox"/> Geomorphic Position (D2) <input type="checkbox"/> Shallow Aquitard (D3) <input type="checkbox"/> FAC-Neutral Test (D5) <input type="checkbox"/> Sphagnum moss (D8) (LRR T, U)
Field Observations: Surface Water Present? Yes <input type="checkbox"/> No <input checked="" type="checkbox"/> Depth (inches): _____ Water Table Present? Yes <input type="checkbox"/> No <input checked="" type="checkbox"/> Depth (inches): _____ Saturation Present? (includes capillary fringe) Yes <input type="checkbox"/> No <input checked="" type="checkbox"/> Depth (inches): _____	Wetland Hydrology Present? Yes <input type="checkbox"/> No <input checked="" type="checkbox"/>
Describe Recorded Data (stream gauge, monitoring well, aerial photos, previous inspections), if available:	
Remarks: no hydrology indicators present	

VEGETATION (Four Strata) – Use scientific names of plants.

Sampling Point: wsoa028_u

Tree Stratum (Plot size: <u>30</u>)	Absolute % Cover	Dominant Species?	Indicator Status															
1. <u><i>Pinus taeda</i></u>	<u>55</u>	Yes	FAC	Dominance Test worksheet: Number of Dominant Species That Are OBL, FACW, or FAC: <u>4</u> (A) Total Number of Dominant Species Across All Strata: <u>5</u> (B) Percent of Dominant Species That Are OBL, FACW, or FAC: <u>80</u> (A/B)														
2. <u><i>Liquidambar styraciflua</i></u>	<u>10</u>	No	FAC															
3. <u><i>Liriodendron tulipifera</i></u>	<u>10</u>	No	FACU															
4. _____																		
5. _____																		
6. _____																		
7. _____																		
8. _____																		
<u>75</u> = Total Cover				Prevalence Index worksheet: <table style="width:100%; border:none;"> <tr> <td style="text-align:right;">Total % Cover of:</td> <td style="text-align:right;">Multiply by:</td> </tr> <tr> <td>OBL species <u>0</u></td> <td>x 1 = <u>0</u></td> </tr> <tr> <td>FACW species <u>13</u></td> <td>x 2 = <u>26</u></td> </tr> <tr> <td>FAC species <u>139</u></td> <td>x 3 = <u>417</u></td> </tr> <tr> <td>FACU species <u>32</u></td> <td>x 4 = <u>128</u></td> </tr> <tr> <td>UPL species <u>0</u></td> <td>x 5 = <u>0</u></td> </tr> <tr> <td>Column Totals: <u>184</u> (A)</td> <td><u>571</u> (B)</td> </tr> </table> Prevalence Index = B/A = <u>3.1</u>	Total % Cover of:	Multiply by:	OBL species <u>0</u>	x 1 = <u>0</u>	FACW species <u>13</u>	x 2 = <u>26</u>	FAC species <u>139</u>	x 3 = <u>417</u>	FACU species <u>32</u>	x 4 = <u>128</u>	UPL species <u>0</u>	x 5 = <u>0</u>	Column Totals: <u>184</u> (A)	<u>571</u> (B)
Total % Cover of:	Multiply by:																	
OBL species <u>0</u>	x 1 = <u>0</u>																	
FACW species <u>13</u>	x 2 = <u>26</u>																	
FAC species <u>139</u>	x 3 = <u>417</u>																	
FACU species <u>32</u>	x 4 = <u>128</u>																	
UPL species <u>0</u>	x 5 = <u>0</u>																	
Column Totals: <u>184</u> (A)	<u>571</u> (B)																	
50% of total cover: <u>37.5</u> 20% of total cover: <u>15</u>																		
Sapling/Shrub Stratum (Plot size: <u>15</u>)	Absolute % Cover	Dominant Species?	Indicator Status															
1. <u><i>Ilex opaca</i></u>	<u>15</u>	Yes	FAC	Hydrophytic Vegetation Indicators: <input type="checkbox"/> 1 - Rapid Test for Hydrophytic Vegetation <input checked="" type="checkbox"/> 2 - Dominance Test is >50% <input type="checkbox"/> 3 - Prevalence Index is ≤3.0 ¹ <input type="checkbox"/> Problematic Hydrophytic Vegetation ¹ (Explain)														
2. <u><i>Liriodendron tulipifera</i></u>	<u>10</u>	Yes	FACU															
3. <u><i>Liquidambar styraciflua</i></u>	<u>8</u>	No	FAC															
4. <u><i>Magnolia virginiana</i></u>	<u>6</u>	No	FACW															
5. <u><i>Symplocos tinctoria</i></u>	<u>6</u>	No	FAC															
6. _____																		
7. _____																		
8. _____																		
<u>45</u> = Total Cover				¹ Indicators of hydric soil and wetland hydrology must be present, unless disturbed or problematic.														
50% of total cover: <u>22.5</u> 20% of total cover: <u>9</u>																		
Herb Stratum (Plot size: <u>5</u>)	Absolute % Cover	Dominant Species?	Indicator Status															
1. <u><i>Arundinaria gigantea</i></u>	<u>7</u>	Yes	FACW	Definitions of Four Vegetation Strata: Tree – Woody plants, excluding vines, 3 in. (7.6 cm) or more in diameter at breast height (DBH), regardless of height. Sapling/Shrub – Woody plants, excluding vines, less than 3 in. DBH and greater than 3.28 ft (1 m) tall. Herb – All herbaceous (non-woody) plants, regardless of size, and woody plants less than 3.28 ft tall. Woody vine – All woody vines greater than 3.28 ft in height.														
2. _____																		
3. _____																		
4. _____																		
5. _____																		
6. _____																		
7. _____																		
8. _____																		
9. _____																		
10. _____																		
11. _____																		
12. _____																		
<u>7</u> = Total Cover				Hydrophytic Vegetation Present? Yes <input checked="" type="checkbox"/> No <input type="checkbox"/>														
50% of total cover: <u>3.5</u> 20% of total cover: <u>1.4</u>																		
Woody Vine Stratum (Plot size: <u>30</u>)	Absolute % Cover	Dominant Species?	Indicator Status															
1. <u><i>Rubus argutus</i></u>	<u>40</u>	Yes	FAC	(Continuation of Definitions of Four Vegetation Strata)														
2. <u><i>Vitis aestivalis</i></u>	<u>7</u>	No	FACU															
3. <u><i>Smilax rotundifolia</i></u>	<u>5</u>	No	FAC															
4. <u><i>Lonicera japonica</i></u>	<u>5</u>	No	FACU															
5. _____																		
<u>57</u> = Total Cover				(Continuation of Definitions of Four Vegetation Strata)														
50% of total cover: <u>28.5</u> 20% of total cover: <u>11.4</u>																		
Remarks: (If observed, list morphological adaptations below).																		

SOIL

Sampling Point: wsoa028_u

Profile Description: (Describe to the depth needed to document the indicator or confirm the absence of indicators.)

Depth (inches)	Matrix		Redox Features				Texture	Remarks
	Color (moist)	%	Color (moist)	%	Type ¹	Loc ²		
0-17	10YR 2/2	100					LS	
17-28	10YR 2/1	100					LS	

¹Type: C=Concentration, D=Depletion, RM=Reduced Matrix, MS=Masked Sand Grains.

²Location: PL=Pore Lining, M=Matrix.

Hydric Soil Indicators: (Applicable to all LRRs, unless otherwise noted.)

- Histosol (A1)
- Histic Epipedon (A2)
- Black Histic (A3)
- Hydrogen Sulfide (A4)
- Stratified Layers (A5)
- Organic Bodies (A6) **(LRR P, T, U)**
- 5 cm Mucky Mineral (A7) **(LRR P, T, U)**
- Muck Presence (A8) **(LRR U)**
- 1 cm Muck (A9) **(LRR P, T)**
- Depleted Below Dark Surface (A11)
- Thick Dark Surface (A12)
- Coast Prairie Redox (A16) **(MLRA 150A)**
- Sandy Mucky Mineral (S1) **(LRR O, S)**
- Sandy Gleyed Matrix (S4)
- Sandy Redox (S5)
- Stripped Matrix (S6)
- Dark Surface (S7) **(LRR P, S, T, U)**

- Polyvalue Below Surface (S8) **(LRR S, T, U)**
- Thin Dark Surface (S9) **(LRR S, T, U)**
- Loamy Mucky Mineral (F1) **(LRR O)**
- Loamy Gleyed Matrix (F2)
- Depleted Matrix (F3)
- Redox Dark Surface (F6)
- Depleted Dark Surface (F7)
- Redox Depressions (F8)
- Marl (F10) **(LRR U)**
- Depleted Ochric (F11) **(MLRA 151)**
- Iron-Manganese Masses (F12) **(LRR O, P, T)**
- Umbric Surface (F13) **(LRR P, T, U)**
- Delta Ochric (F17) **(MLRA 151)**
- Reduced Vertic (F18) **(MLRA 150A, 150B)**
- Piedmont Floodplain Soils (F19) **(MLRA 149A)**
- Anomalous Bright Loamy Soils (F20) **(MLRA 149A, 153C, 153D)**

Indicators for Problematic Hydric Soils³:

- 1 cm Muck (A9) **(LRR O)**
- 2 cm Muck (A10) **(LRR S)**
- Reduced Vertic (F18) **(outside MLRA 150A,B)**
- Piedmont Floodplain Soils (F19) **(LRR P, S, T)**
- Anomalous Bright Loamy Soils (F20) **(MLRA 153B)**
- Red Parent Material (TF2)
- Very Shallow Dark Surface (TF12)
- Other (Explain in Remarks)

³Indicators of hydrophytic vegetation and wetland hydrology must be present, unless disturbed or problematic.

Restrictive Layer (if observed):

Type: none
 Depth (inches): _____

Hydric Soil Present? Yes _____ No

Remarks:



Photo 1
Upland data point wsoa028_u facing north



Photo 2
Upland data point wsoa028_u facing south

WETLAND DETERMINATION DATA FORM – Atlantic and Gulf Coastal Plain Region

Project/Site: ACP City/County: Southampton Sampling Date: 1/6/16
 Applicant/Owner: Dominion State: VA Sampling Point: W500010FLW
 Investigator(s): L. Roper, R. Turnbull Section, Township, Range: none
 Landform (hillslope, terrace, etc.): flat Local relief (concave, convex, none): none Slope (%): 0-2%
 Subregion (LRR or MLRA): LRR T Lat: 36.64320 Long: -76.95905 Datum: NAD83
 Soil Map Unit Name: Roanoke loam, 0-2% slopes NWI classification: PFO
 Are climatic / hydrologic conditions on the site typical for this time of year? Yes X No _____ (If no, explain in Remarks.)
 Are Vegetation _____, Soil _____, or Hydrology _____ significantly disturbed? Are "Normal Circumstances" present? Yes X No _____
 Are Vegetation _____, Soil _____, or Hydrology _____ naturally problematic? (If needed, explain any answers in Remarks.)

SUMMARY OF FINDINGS – Attach site map showing sampling point locations, transects, important features, etc.

Hydrophytic Vegetation Present? Yes <input checked="" type="checkbox"/> No _____ Hydric Soil Present? Yes <input checked="" type="checkbox"/> No _____ Wetland Hydrology Present? Yes <input checked="" type="checkbox"/> No _____	Is the Sampled Area within a Wetland? Yes <input checked="" type="checkbox"/> No _____
Remarks: <p align="center" style="font-size: 1.2em;"><u>NCWAM: Riverine Swamp Forest</u></p>	

HYDROLOGY

<p>Wetland Hydrology Indicators:</p> <p><u>Primary Indicators (minimum of one is required; check all that apply)</u></p> <table style="width:100%;"> <tr> <td><input type="checkbox"/> Surface Water (A1)</td> <td><input type="checkbox"/> Aquatic Fauna (B13)</td> </tr> <tr> <td><input type="checkbox"/> High Water Table (A2)</td> <td><input type="checkbox"/> Marl Deposits (B15) (LRR U)</td> </tr> <tr> <td><input checked="" type="checkbox"/> Saturation (A3)</td> <td><input type="checkbox"/> Hydrogen Sulfide Odor (C1)</td> </tr> <tr> <td><input checked="" type="checkbox"/> Water Marks (B1)</td> <td><input type="checkbox"/> Oxidized Rhizospheres along Living Roots (C3)</td> </tr> <tr> <td><input type="checkbox"/> Sediment Deposits (B2)</td> <td><input type="checkbox"/> Presence of Reduced Iron (C4)</td> </tr> <tr> <td><input type="checkbox"/> Drift Deposits (B3)</td> <td><input type="checkbox"/> Recent Iron Reduction in Tilled Soils (C6)</td> </tr> <tr> <td><input type="checkbox"/> Algal Mat or Crust (B4)</td> <td><input type="checkbox"/> Thin Muck Surface (C7)</td> </tr> <tr> <td><input type="checkbox"/> Iron Deposits (B5)</td> <td><input type="checkbox"/> Other (Explain in Remarks)</td> </tr> <tr> <td><input type="checkbox"/> Inundation Visible on Aerial Imagery (B7)</td> <td></td> </tr> <tr> <td><input checked="" type="checkbox"/> Water-Stained Leaves (B9)</td> <td></td> </tr> </table>	<input type="checkbox"/> Surface Water (A1)	<input type="checkbox"/> Aquatic Fauna (B13)	<input type="checkbox"/> High Water Table (A2)	<input type="checkbox"/> Marl Deposits (B15) (LRR U)	<input checked="" type="checkbox"/> Saturation (A3)	<input type="checkbox"/> Hydrogen Sulfide Odor (C1)	<input checked="" type="checkbox"/> Water Marks (B1)	<input type="checkbox"/> Oxidized Rhizospheres along Living Roots (C3)	<input type="checkbox"/> Sediment Deposits (B2)	<input type="checkbox"/> Presence of Reduced Iron (C4)	<input type="checkbox"/> Drift Deposits (B3)	<input type="checkbox"/> Recent Iron Reduction in Tilled Soils (C6)	<input type="checkbox"/> Algal Mat or Crust (B4)	<input type="checkbox"/> Thin Muck Surface (C7)	<input type="checkbox"/> Iron Deposits (B5)	<input type="checkbox"/> Other (Explain in Remarks)	<input type="checkbox"/> Inundation Visible on Aerial Imagery (B7)		<input checked="" type="checkbox"/> Water-Stained Leaves (B9)		<p><u>Secondary Indicators (minimum of two required)</u></p> <table style="width:100%;"> <tr><td><input type="checkbox"/> Surface Soil Cracks (B6)</td></tr> <tr><td><input type="checkbox"/> Sparsely Vegetated Concave Surface (B8)</td></tr> <tr><td><input checked="" type="checkbox"/> Drainage Patterns (B10)</td></tr> <tr><td><input type="checkbox"/> Moss Trim Lines (B16)</td></tr> <tr><td><input type="checkbox"/> Dry-Season Water Table (C2)</td></tr> <tr><td><input type="checkbox"/> Crayfish Burrows (C8)</td></tr> <tr><td><input type="checkbox"/> Saturation Visible on Aerial Imagery (C9)</td></tr> <tr><td><input type="checkbox"/> Geomorphic Position (D2)</td></tr> <tr><td><input type="checkbox"/> Shallow Aquitard (D3)</td></tr> <tr><td><input checked="" type="checkbox"/> FAC-Neutral Test (D5)</td></tr> <tr><td><input type="checkbox"/> Sphagnum moss (D8) (LRR T, U)</td></tr> </table>	<input type="checkbox"/> Surface Soil Cracks (B6)	<input type="checkbox"/> Sparsely Vegetated Concave Surface (B8)	<input checked="" type="checkbox"/> Drainage Patterns (B10)	<input type="checkbox"/> Moss Trim Lines (B16)	<input type="checkbox"/> Dry-Season Water Table (C2)	<input type="checkbox"/> Crayfish Burrows (C8)	<input type="checkbox"/> Saturation Visible on Aerial Imagery (C9)	<input type="checkbox"/> Geomorphic Position (D2)	<input type="checkbox"/> Shallow Aquitard (D3)	<input checked="" type="checkbox"/> FAC-Neutral Test (D5)	<input type="checkbox"/> Sphagnum moss (D8) (LRR T, U)
<input type="checkbox"/> Surface Water (A1)	<input type="checkbox"/> Aquatic Fauna (B13)																															
<input type="checkbox"/> High Water Table (A2)	<input type="checkbox"/> Marl Deposits (B15) (LRR U)																															
<input checked="" type="checkbox"/> Saturation (A3)	<input type="checkbox"/> Hydrogen Sulfide Odor (C1)																															
<input checked="" type="checkbox"/> Water Marks (B1)	<input type="checkbox"/> Oxidized Rhizospheres along Living Roots (C3)																															
<input type="checkbox"/> Sediment Deposits (B2)	<input type="checkbox"/> Presence of Reduced Iron (C4)																															
<input type="checkbox"/> Drift Deposits (B3)	<input type="checkbox"/> Recent Iron Reduction in Tilled Soils (C6)																															
<input type="checkbox"/> Algal Mat or Crust (B4)	<input type="checkbox"/> Thin Muck Surface (C7)																															
<input type="checkbox"/> Iron Deposits (B5)	<input type="checkbox"/> Other (Explain in Remarks)																															
<input type="checkbox"/> Inundation Visible on Aerial Imagery (B7)																																
<input checked="" type="checkbox"/> Water-Stained Leaves (B9)																																
<input type="checkbox"/> Surface Soil Cracks (B6)																																
<input type="checkbox"/> Sparsely Vegetated Concave Surface (B8)																																
<input checked="" type="checkbox"/> Drainage Patterns (B10)																																
<input type="checkbox"/> Moss Trim Lines (B16)																																
<input type="checkbox"/> Dry-Season Water Table (C2)																																
<input type="checkbox"/> Crayfish Burrows (C8)																																
<input type="checkbox"/> Saturation Visible on Aerial Imagery (C9)																																
<input type="checkbox"/> Geomorphic Position (D2)																																
<input type="checkbox"/> Shallow Aquitard (D3)																																
<input checked="" type="checkbox"/> FAC-Neutral Test (D5)																																
<input type="checkbox"/> Sphagnum moss (D8) (LRR T, U)																																

<p>Field Observations:</p> Surface Water Present? Yes _____ No <u>X</u> Depth (inches): <u>NA</u> Water Table Present? Yes <u>X</u> No _____ Depth (inches): <u>18</u> Saturation Present? Yes <u>X</u> No _____ Depth (inches): <u>4</u> (includes capillary fringe)	Wetland Hydrology Present? Yes <input checked="" type="checkbox"/> No _____
---	---

Describe Recorded Data (stream gauge, monitoring well, aerial photos, previous inspections), if available:

Remarks:

VEGETATION (Four Strata) – Use scientific names of plants.

Sampling Point: W500D10F-10

Tree Stratum (Plot size: <u>30ft x 30ft</u>)	Absolute % Cover	Dominant Species?	Indicator Status	
1. <u>Taxodium distichum</u>	<u>5</u>	<u>Y</u>	<u>OBL</u>	Dominance Test worksheet: Number of Dominant Species That Are OBL, FACW, or FAC: <u>5</u> (A) Total Number of Dominant Species Across All Strata: <u>5</u> (B) Percent of Dominant Species That Are OBL, FACW, or FAC: <u>100</u> (A/B)
2. _____				
3. _____				
4. _____				
5. _____				
6. _____				
7. _____				
8. _____				
<u>5</u> = Total Cover 50% of total cover: <u>2.5</u> 20% of total cover: <u>1</u>				Prevalence Index worksheet: Total % Cover of: _____ Multiply by: _____ OBL species _____ x 1 = _____ FACW species _____ x 2 = _____ FAC species _____ x 3 = _____ FACU species _____ x 4 = _____ UPL species _____ x 5 = _____ Column Totals: _____ (A) _____ (B) Prevalence Index = B/A = _____
Sapling/Shrub Stratum (Plot size: <u>30ft x 30ft</u>)				
1. <u>Taxodium distichum</u>	<u>5</u>	<u>Y</u>	<u>OBL</u>	
2. _____				
3. _____				
4. _____				
5. _____				
6. _____				
7. _____				
8. _____				
<u>5</u> = Total Cover 50% of total cover: <u>2.5</u> 20% of total cover: <u>1</u>				Hydrophytic Vegetation Indicators: <input type="checkbox"/> 1 - Rapid Test for Hydrophytic Vegetation <input checked="" type="checkbox"/> 2 - Dominance Test is >50% <input type="checkbox"/> 3 - Prevalence Index is ≤3.0 ¹ <input type="checkbox"/> Problematic Hydrophytic Vegetation ¹ (Explain)
Herb Stratum (Plot size: <u>30ft x 30ft</u>)				
1. <u>Juncus effusus</u>	<u>10</u>	<u>Y</u>	<u>OBL</u>	
2. _____				
3. _____				
4. _____				
5. _____				
6. _____				
7. _____				
8. _____				
9. _____				
10. _____				
11. _____				
12. _____				
<u>10</u> = Total Cover 50% of total cover: <u>5</u> 20% of total cover: <u>2</u>				Definitions of Four Vegetation Strata: Tree – Woody plants, excluding vines, 3 in. (7.6 cm) or more in diameter at breast height (DBH), regardless of height. Sapling/Shrub – Woody plants, excluding vines, less than 3 in. DBH and greater than 3.28 ft (1 m) tall. Herb – All herbaceous (non-woody) plants, regardless of size, and woody plants less than 3.28 ft tall. Woody vine – All woody vines greater than 3.28 ft in height.
Woody Vine Stratum (Plot size: <u>30ft x 30ft</u>)				
1. <u>Lonicera japonica</u>	<u>10</u>	<u>Y</u>	<u>FAC</u>	
2. <u>Smilax rotundifolia</u>	<u>10</u>	<u>Y</u>	<u>FAC</u>	
3. _____				
4. _____				
5. _____				
<u>20</u> = Total Cover 50% of total cover: <u>10</u> 20% of total cover: <u>4</u>				
Remarks: (If observed, list morphological adaptations below).				

SOIL

Sampling Point: WS00110F-00

Profile Description: (Describe to the depth needed to document the indicator or confirm the absence of indicators.)

Depth (inches)	Matrix		Redox Features				Texture	Remarks
	Color (moist)	%	Color (moist)	%	Type ¹	Loc ²		
0-6	2.5Y4/2	100					SL	
6-20	2.5Y4/1	70	10YR5/6	70	C	M	SL	
			2.5Y5/1	20	D	M		

¹Type: C=Concentration, D=Depletion, RM=Reduced Matrix, MS=Masked Sand Grains.

²Location: PL=Pore Lining, M=Matrix.

Hydric Soil Indicators: (Applicable to all LRRs, unless otherwise noted.)

Indicators for Problematic Hydric Soils³:

- | | | |
|--|---|--|
| <input type="checkbox"/> Histosol (A1) | <input type="checkbox"/> Polyvalue Below Surface (S8) (LRR S, T, U) | <input type="checkbox"/> 1 cm Muck (A9) (LRR O) |
| <input type="checkbox"/> Histic Epipedon (A2) | <input type="checkbox"/> Thin Dark Surface (S9) (LRR S, T, U) | <input type="checkbox"/> 2 cm Muck (A10) (LRR S) |
| <input type="checkbox"/> Black Histic (A3) | <input type="checkbox"/> Loamy Mucky Mineral (F1) (LRR O) | <input type="checkbox"/> Reduced Vertic (F18) (outside MLRA 150A,B) |
| <input type="checkbox"/> Hydrogen Sulfide (A4) | <input type="checkbox"/> Loamy Gleyed Matrix (F2) | <input type="checkbox"/> Piedmont Floodplain Soils (F19) (LRR P, S, T) |
| <input type="checkbox"/> Stratified Layers (A5) | <input checked="" type="checkbox"/> Depleted Matrix (F3) | <input type="checkbox"/> Anomalous Bright Loamy Soils (F20) |
| <input type="checkbox"/> Organic Bodies (A6) (LRR P, T, U) | <input type="checkbox"/> Redox Dark Surface (F6) | (MLRA 153B) |
| <input type="checkbox"/> 5 cm Mucky Mineral (A7) (LRR P, T, U) | <input type="checkbox"/> Depleted Dark Surface (F7) | <input type="checkbox"/> Red Parent Material (TF2) |
| <input type="checkbox"/> Muck Presence (A8) (LRR U) | <input type="checkbox"/> Redox Depressions (F8) | <input type="checkbox"/> Very Shallow Dark Surface (TF12) |
| <input type="checkbox"/> 1 cm Muck (A9) (LRR P, T) | <input type="checkbox"/> Marl (F10) (LRR U) | <input type="checkbox"/> Other (Explain in Remarks) |
| <input type="checkbox"/> Depleted Below Dark Surface (A11) | <input type="checkbox"/> Depleted Ochric (F11) (MLRA 151) | |
| <input type="checkbox"/> Thick Dark Surface (A12) | <input type="checkbox"/> Iron-Manganese Masses (F12) (LRR O, P, T) | |
| <input type="checkbox"/> Coast Prairie Redox (A16) (MLRA 150A) | <input type="checkbox"/> Umbric Surface (F13) (LRR P, T, U) | |
| <input type="checkbox"/> Sandy Mucky Mineral (S1) (LRR O, S) | <input type="checkbox"/> Delta Ochric (F17) (MLRA 151) | |
| <input type="checkbox"/> Sandy Gleyed Matrix (S4) | <input type="checkbox"/> Reduced Vertic (F18) (MLRA 150A, 150B) | |
| <input type="checkbox"/> Sandy Redox (S5) | <input type="checkbox"/> Piedmont Floodplain Soils (F19) (MLRA 149A) | |
| <input type="checkbox"/> Stripped Matrix (S6) | <input type="checkbox"/> Anomalous Bright Loamy Soils (F20) (MLRA 149A, 153C, 153D) | |
| <input type="checkbox"/> Dark Surface (S7) (LRR P, S, T, U) | | |

³Indicators of hydrophytic vegetation and wetland hydrology must be present, unless disturbed or problematic.

Restrictive Layer (if observed):

Type: _____
Depth (inches): _____

Hydric Soil Present? Yes X No _____

Remarks:

Environmental Field Surveys
Wetland Photo Page



Wetland data point wsoo010f_w facing northwest.



Wetland data point wsoo010f_w facing west.

WETLAND DETERMINATION DATA FORM – Atlantic and Gulf Coastal Plain Region

Project/Site: ACP City/County: Southampton Sampling Date: 11/6/16
 Applicant/Owner: Dominion State: VA Sampling Point: W300D10-u
 Investigator(s): L. Roper, R. Turnbull Section, Township, Range: none
 Landform (hillslope, terrace, etc.): flat Local relief (concave, convex, none): none Slope (%): 0-2%
 Subregion (LRR or MLRA): LRR T Lat: 36.64316 Long: -76.95899 Datum: WGS84
 Soil Map Unit Name: Poanoke loam, 0-2% slopes NWI classification: NA
 Are climatic / hydrologic conditions on the site typical for this time of year? Yes X No _____ (If no, explain in Remarks.)
 Are Vegetation _____, Soil _____, or Hydrology _____ significantly disturbed? Are "Normal Circumstances" present? Yes X No _____
 Are Vegetation _____, Soil _____, or Hydrology _____ naturally problematic? (If needed, explain any answers in Remarks.)

SUMMARY OF FINDINGS – Attach site map showing sampling point locations, transects, important features, etc.

Hydrophytic Vegetation Present? Yes _____ No <u>X</u> Hydric Soil Present? Yes _____ No <u>X</u> Wetland Hydrology Present? Yes _____ No <u>X</u>	Is the Sampled Area within a Wetland? Yes _____ No <u>X</u>
Remarks:	

HYDROLOGY

Wetland Hydrology Indicators: Primary Indicators (minimum of one is required; check all that apply)	Secondary Indicators (minimum of two required)
<input type="checkbox"/> Surface Water (A1) <input type="checkbox"/> Aquatic Fauna (B13) <input type="checkbox"/> High Water Table (A2) <input type="checkbox"/> Marl Deposits (B15) (LRR U) <input type="checkbox"/> Saturation (A3) <input type="checkbox"/> Hydrogen Sulfide Odor (C1) <input type="checkbox"/> Water Marks (B1) <input type="checkbox"/> Oxidized Rhizospheres along Living Roots (C3) <input type="checkbox"/> Sediment Deposits (B2) <input type="checkbox"/> Presence of Reduced Iron (C4) <input type="checkbox"/> Drift Deposits (B3) <input type="checkbox"/> Recent Iron Reduction in Tilled Soils (C6) <input type="checkbox"/> Algal Mat or Crust (B4) <input type="checkbox"/> Thin Muck Surface (C7) <input type="checkbox"/> Iron Deposits (B5) <input type="checkbox"/> Other (Explain in Remarks) <input type="checkbox"/> Inundation Visible on Aerial Imagery (B7) <input type="checkbox"/> Water-Stained Leaves (B9)	<input type="checkbox"/> Surface Soil Cracks (B6) <input type="checkbox"/> Sparsely Vegetated Concave Surface (B8) <input type="checkbox"/> Drainage Patterns (B10) <input type="checkbox"/> Moss Trim Lines (B16) <input type="checkbox"/> Dry-Season Water Table (C2) <input type="checkbox"/> Crayfish Burrows (C8) <input type="checkbox"/> Saturation Visible on Aerial Imagery (C9) <input type="checkbox"/> Geomorphic Position (D2) <input type="checkbox"/> Shallow Aquitard (D3) <input type="checkbox"/> FAC-Neutral Test (D5) <input type="checkbox"/> Sphagnum moss (D8) (LRR T, U)
Field Observations: Surface Water Present? Yes _____ No <u>X</u> Depth (inches): <u>NA</u> Water Table Present? Yes _____ No <u>X</u> Depth (inches): <u>>20</u> Saturation Present? Yes _____ No <u>X</u> Depth (inches): <u>>20</u> (includes capillary fringe)	Wetland Hydrology Present? Yes _____ No <u>X</u>
Describe Recorded Data (stream gauge, monitoring well, aerial photos, previous inspections), if available:	
Remarks:	

VEGETATION (Four Strata) – Use scientific names of plants.

Sampling Point: ws00010-01

Tree Stratum (Plot size: <u>30ft x 30ft</u>)	Absolute % Cover	Dominant Species?	Indicator Status
1. <u>Liquidambar styraciflua</u>	<u>10</u>	<u>Y</u>	<u>FAC</u>
2. <u>Quercus rubra</u>	<u>10</u>	<u>Y</u>	<u>FACU</u>
3. <u>Fagus grandifolia</u>	<u>5</u>	<u>Y</u>	<u>FACU</u>
4. <u>Pinus taeda</u>	<u>5</u>	<u>Y</u>	<u>FAC</u>
5. _____	_____	_____	_____
6. _____	_____	_____	_____
7. _____	_____	_____	_____
8. _____	_____	_____	_____

30 = Total Cover
 50% of total cover: 15 20% of total cover: 6

Sapling/Shrub Stratum (Plot size: <u>30ft x 30ft</u>)	Absolute % Cover	Dominant Species?	Indicator Status
1. <u>Juniperus virginiana</u>	<u>5</u>	<u>Y</u>	<u>FACU</u>
2. _____	_____	_____	_____
3. _____	_____	_____	_____
4. _____	_____	_____	_____
5. _____	_____	_____	_____
6. _____	_____	_____	_____
7. _____	_____	_____	_____
8. _____	_____	_____	_____

5 = Total Cover
 50% of total cover: 2.5 20% of total cover: 1

Herb Stratum (Plot size: <u>30ft x 30ft</u>)	Absolute % Cover	Dominant Species?	Indicator Status
1. <u>none</u>	_____	_____	_____
2. _____	_____	_____	_____
3. _____	_____	_____	_____
4. _____	_____	_____	_____
5. _____	_____	_____	_____
6. _____	_____	_____	_____
7. _____	_____	_____	_____
8. _____	_____	_____	_____
9. _____	_____	_____	_____
10. _____	_____	_____	_____
11. _____	_____	_____	_____
12. _____	_____	_____	_____

0 = Total Cover
 50% of total cover: _____ 20% of total cover: _____

Woody Vine Stratum (Plot size: <u>30ft x 30ft</u>)	Absolute % Cover	Dominant Species?	Indicator Status
1. <u>Smilax rotundifolia</u>	<u>10</u>	<u>Y</u>	<u>FAC</u>
2. <u>Lonicera japonica</u>	<u>10</u>	<u>Y</u>	<u>FACU</u>
3. _____	_____	_____	_____
4. _____	_____	_____	_____
5. _____	_____	_____	_____

20 = Total Cover
 50% of total cover: 10 20% of total cover: 4

Dominance Test worksheet:

Number of Dominant Species That Are OBL, FACW, or FAC:	<u>3</u>	(A)
Total Number of Dominant Species Across All Strata:	<u>7</u>	(B)
Percent of Dominant Species That Are OBL, FACW, or FAC:	<u>43%</u>	(A/B)

Prevalence Index worksheet:

Total % Cover of:	Multiply by:
OBL species <u>0</u>	x 1 = <u>0</u>
FACW species <u>0</u>	x 2 = <u>0</u>
FAC species <u>25</u>	x 3 = <u>75</u>
FACU species <u>30</u>	x 4 = <u>120</u>
UPL species <u>0</u>	x 5 = <u>0</u>
Column Totals: <u>55</u>	(A) <u>195</u> (B)
Prevalence Index = B/A = <u>3.54</u>	

- Hydrophytic Vegetation Indicators:**
- 1 - Rapid Test for Hydrophytic Vegetation
 - 2 - Dominance Test is >50%
 - 3 - Prevalence Index is ≤3.0¹
 - Problematic Hydrophytic Vegetation¹ (Explain)
- ¹Indicators of hydric soil and wetland hydrology must be present, unless disturbed or problematic.

Definitions of Four Vegetation Strata:

Tree – Woody plants, excluding vines, 3 in. (7.6 cm) or more in diameter at breast height (DBH), regardless of height.

Sapling/Shrub – Woody plants, excluding vines, less than 3 in. DBH and greater than 3.28 ft (1 m) tall.

Herb – All herbaceous (non-woody) plants, regardless of size, and woody plants less than 3.28 ft tall.

Woody vine – All woody vines greater than 3.28 ft in height.

Hydrophytic Vegetation Present? Yes _____ No X

Remarks: (If observed, list morphological adaptations below).

SOIL

Sampling Point: W500N10-a

Profile Description: (Describe to the depth needed to document the indicator or confirm the absence of indicators.)

Depth (inches)	Matrix		Redox Features				Texture	Remarks
	Color (moist)	%	Color (moist)	%	Type ¹	Loc ²		
0-15	2.5Y 2.5/1	100					CL	
15-20	2.5Y 3/1	100					CL	

¹Type: C=Concentration, D=Depletion, RM=Reduced Matrix, MS=Masked Sand Grains.

²Location: PL=Pore Lining, M=Matrix.

Hydric Soil Indicators: (Applicable to all LRRs, unless otherwise noted.)

- Histosol (A1)
- Histic Epipedon (A2)
- Black Histic (A3)
- Hydrogen Sulfide (A4)
- Stratified Layers (A5)
- Organic Bodies (A6) (LRR P, T, U)
- 5 cm Mucky Mineral (A7) (LRR P, T, U)
- Muck Presence (A8) (LRR U)
- 1 cm Muck (A9) (LRR P, T)
- Depleted Below Dark Surface (A11)
- Thick Dark Surface (A12)
- Coast Prairie Redox (A16) (MLRA 150A)
- Sandy Mucky Mineral (S1) (LRR O, S)
- Sandy Gleyed Matrix (S4)
- Sandy Redox (S5)
- Stripped Matrix (S6)
- Dark Surface (S7) (LRR P, S, T, U)
- Polyvalue Below Surface (S8) (LRR S, T, U)
- Thin Dark Surface (S9) (LRR S, T, U)
- Loamy Mucky Mineral (F1) (LRR O)
- Loamy Gleyed Matrix (F2)
- Depleted Matrix (F3)
- Redox Dark Surface (F6)
- Depleted Dark Surface (F7)
- Redox Depressions (F8)
- Marl (F10) (LRR U)
- Depleted Ochric (F11) (MLRA 151)
- Iron-Manganese Masses (F12) (LRR O, P, T)
- Umbric Surface (F13) (LRR P, T, U)
- Delta Ochric (F17) (MLRA 151)
- Reduced Vertic (F18) (MLRA 150A, 150B)
- Piedmont Floodplain Soils (F19) (MLRA 149A)
- Anomalous Bright Loamy Soils (F20) (MLRA 149A, 153C, 153D)

Indicators for Problematic Hydric Soils³:

- 1 cm Muck (A9) (LRR O)
- 2 cm Muck (A10) (LRR S)
- Reduced Vertic (F18) (outside MLRA 150A,B)
- Piedmont Floodplain Soils (F19) (LRR P, S, T)
- Anomalous Bright Loamy Soils (F20) (MLRA 153B)
- Red Parent Material (TF2)
- Very Shallow Dark Surface (TF12)
- Other (Explain in Remarks)

³Indicators of hydrophytic vegetation and wetland hydrology must be present, unless disturbed or problematic.

Restrictive Layer (if observed):

Type: _____
 Depth (inches): _____

Hydric Soil Present? Yes _____ No

Remarks:

Environmental Field Surveys
Wetland Photo Page



Upland data point wsoo010_u facing east.



Upland data point wsoo010_u facing south.

WETLAND DETERMINATION DATA FORM – Atlantic and Gulf Coastal Plain Region

Project/Site: SERP City/County: Southampton Sampling Date: 08/23/14
 Applicant/Owner: Dominion Transmission State: VA Sampling Point: WSOL025e-w
 Investigator(s): R. Sheridan Section, Township, Range: NA
 Landform (hillslope, terrace, etc.): Flat Local relief (concave, convex, none): none Slope (%): 0-1
 Subregion (LRR or MLRA): LRRF Lat: 36.640516904 Long: -76.951075615 Datum: NAD83
 Soil Map Unit Name: Roanoke loam, 0 to 2% slopes, occasionally flooded NWI classification: NA
 Are climatic / hydrologic conditions on the site typical for this time of year? Yes No (If no, explain in Remarks.)
 Are Vegetation , Soil , or Hydrology significantly disturbed? Are "Normal Circumstances" present? Yes No
 Are Vegetation , Soil , or Hydrology naturally problematic? (If needed, explain any answers in Remarks.)

SUMMARY OF FINDINGS – Attach site map showing sampling point locations, transects, important features, etc.

Hydrophytic Vegetation Present? Yes <input checked="" type="checkbox"/> No <input type="checkbox"/> Hydric Soil Present? Yes <input checked="" type="checkbox"/> No <input type="checkbox"/> Wetland Hydrology Present? Yes <input checked="" type="checkbox"/> No <input type="checkbox"/>	Is the Sampled Area within a Wetland? Yes <input checked="" type="checkbox"/> No <input type="checkbox"/>
Remarks: <u>This area is a recently clearcut emergent marsh wetland that contains a variety of amphibians - several different frogs calling. All 3 criteria are met. Area is a wetland.</u> <u>PHOTOS # 100 - 0820 to 0824 Soils, N,E,S,W (w/ camera)</u>	

HYDROLOGY

Wetland Hydrology Indicators: Primary Indicators (minimum of one is required; check all that apply) <input type="checkbox"/> Surface Water (A1) <input type="checkbox"/> Aquatic Fauna (B13) <input type="checkbox"/> High Water Table (A2) <input type="checkbox"/> Marl Deposits (B15) (LRR U) <input checked="" type="checkbox"/> Saturation (A3) <input type="checkbox"/> Hydrogen Sulfide Odor (C1) <input type="checkbox"/> Water Marks (B1) <input type="checkbox"/> Oxidized Rhizospheres along Living Roots (C3) <input type="checkbox"/> Sediment Deposits (B2) <input type="checkbox"/> Presence of Reduced Iron (C4) <input type="checkbox"/> Drift Deposits (B3) <input type="checkbox"/> Recent Iron Reduction in Tilled Soils (C6) <input type="checkbox"/> Algal Mat or Crust (B4) <input type="checkbox"/> Thin Muck Surface (C7) <input type="checkbox"/> Iron Deposits (B5) <input type="checkbox"/> Other (Explain in Remarks) <input type="checkbox"/> Inundation Visible on Aerial Imagery (B7) <input type="checkbox"/> Water-Stained Leaves (B9)	Secondary Indicators (minimum of two required) <input type="checkbox"/> Surface Soil Cracks (B6) <input type="checkbox"/> Sparsely Vegetated Concave Surface (B8) <input type="checkbox"/> Drainage Patterns (B10) <input type="checkbox"/> Moss Trim Lines (B16) <input type="checkbox"/> Dry-Season Water Table (C2) <input type="checkbox"/> Crayfish Burrows (C8) <input type="checkbox"/> Saturation Visible on Aerial Imagery (C9) <input type="checkbox"/> Geomorphic Position (D2) <input type="checkbox"/> Shallow Aquitard (D3) <input checked="" type="checkbox"/> FAC-Neutral Test (D5) <input type="checkbox"/> Sphagnum moss (D8) (LRR T, U)
Field Observations: Surface Water Present? Yes <input type="checkbox"/> No <input checked="" type="checkbox"/> Depth (inches): <u>NA</u> Water Table Present? Yes <input type="checkbox"/> No <input checked="" type="checkbox"/> Depth (inches): <u>NA</u> Saturation Present? Yes <input checked="" type="checkbox"/> No <input type="checkbox"/> Depth (inches): <u>0</u>	Wetland Hydrology Present? Yes <input checked="" type="checkbox"/> No <input type="checkbox"/>
Describe Recorded Data (stream gauge, monitoring well, aerial photos, previous inspections), if available: <u>NA</u>	
Remarks: <u>Hydrologic criteria met met. Area is a wetland.</u> <u>Changed to WSOL025f_w1. This wetland has been clear cut since 2013.</u>	

VEGETATION (Five Strata) – Use scientific names of plants.

Sampling Point: WS0102Sen

Tree Stratum (Plot size: <u>30ft</u>)	Absolute % Cover	Dominant Species?	Indicator Status	
1. <u>NA</u>	<u>—</u>	<u>—</u>	<u>—</u>	
2.				
3.				
4.				
5.				
6.				
0 = Total Cover				
50% of total cover: _____ 20% of total cover: _____				
Sapling Stratum (Plot size: <u>15ft</u>)	Absolute % Cover	Dominant Species?	Indicator Status	
1. <u>NA</u>	<u>—</u>	<u>—</u>	<u>—</u>	
2.				
3.				
4.				
5.				
6.				
0 = Total Cover				
50% of total cover: _____ 20% of total cover: _____				
Shrub Stratum (Plot size: <u>15ft</u>)	Absolute % Cover	Dominant Species?	Indicator Status	
1. <u>Acer rubrum</u>	<u>5</u>	<u>Y</u>	<u>FAC</u>	
2.				
3.				
4.				
5.				
6.				
0 = Total Cover				
50% of total cover: _____ 20% of total cover: _____				
Herb Stratum (Plot size: <u>5ft</u>)	Absolute % Cover	Dominant Species?	Indicator Status	
1. <u>Panicum virgatum</u>	<u>70</u>	<u>Y</u>	<u>FAC</u>	
2. <u>Dichanthelium scoparium</u>	<u>20</u>	<u>N</u>	<u>FACW</u>	
3. <u>Persicaria Hydropiperoides</u>	<u>20</u>	<u>N</u>	<u>OBL</u>	
4. <u>Carex spp.</u>	<u>10</u>	<u>—</u>	<u>—</u>	
5. <u>Persicaria sagitaria</u>	<u>5</u>	<u>N</u>	<u>OBL</u>	
6. <u>Eupatorium capilliform</u>	<u>5</u>	<u>N</u>	<u>FACU</u>	
7.				
8.				
9.				
10.				
11.				
0 = Total Cover				
50% of total cover: <u>2.5</u> 20% of total cover: <u>1</u>				
Woody Vine Stratum (Plot size: _____)	Absolute % Cover	Dominant Species?	Indicator Status	
1. <u>Toxicodendron radicans</u>	<u>10</u>	<u>Y</u>	<u>FAC</u>	
2. <u>Smilax rotundifolia</u>	<u>5</u>	<u>Y</u>	<u>FAC</u>	
3. <u>Campsis radicans</u>	<u>5</u>	<u>Y</u>	<u>FAC</u>	
4. <u>Vitis rotundifolia</u>	<u>5</u>	<u>Y</u>	<u>FAC</u>	
5.				
0 = Total Cover				
50% of total cover: <u>2.5</u> 20% of total cover: <u>5</u>				

Dominance Test worksheet:

Number of Dominant Species That Are OBL, FACW, or FAC: 6 (A)

Total Number of Dominant Species Across All Strata: 6 (B)

Percent of Dominant Species That Are OBL, FACW, or FAC: 100% (A/B)

Prevalence Index worksheet:

Total % Cover of:	Multiply by:
OBL species <u>25</u>	x 1 = <u>25</u>
FACW species <u>20</u>	x 2 = <u>40</u>
FAC species <u>100</u>	x 3 = <u>300</u>
FACU species <u>5</u>	x 4 = <u>20</u>
UPL species <u>0</u>	x 5 = <u>0</u>
Column Totals: <u>150</u> (A)	<u>385</u> (B)

Prevalence Index = B/A = 2.56

Hydrophytic Vegetation Indicators:

1 - Rapid Test for Hydrophytic Vegetation

2 - Dominance Test is >50%

3 - Prevalence Index is ≤3.0¹

Problematic Hydrophytic Vegetation¹ (Explain)

¹Indicators of hydric soil and wetland hydrology must be present, unless disturbed or problematic.

Definitions of Five Vegetation Strata:

Tree – Woody plants, excluding woody vines, approximately 20 ft (6 m) or more in height and 3 in. (7.6 cm) or larger in diameter at breast height (DBH).

Sapling – Woody plants, excluding woody vines, approximately 20 ft (6 m) or more in height and less than 3 in. (7.6 cm) DBH.

Shrub – Woody plants, excluding woody vines, approximately 3 to 20 ft (1 to 6 m) in height.

Herb – All herbaceous (non-woody) plants, including herbaceous vines, regardless of size, and woody plants, except woody vines, less than approximately 3 ft (1 m) in height.

Woody vine – All woody vines, regardless of height.

Hydrophytic Vegetation Present?

Yes No

Remarks: (If observed, list morphological adaptations below).

Hydrophytic vegetation criteria is met.

SOIL

Sampling Point: WS0102Se_w

Profile Description: (Describe to the depth needed to document the indicator or confirm the absence of indicators.)

Depth (inches)	Matrix		Redox Features				Texture	Remarks
	Color (moist)	%	Color (moist)	%	Type ¹	Loc ²		
0-1	10YR 2/1	100	NA	—	—	—	Mucky Loam Organic	
1-9	10YR 3/1	100	NA	—	—	—	loamy clay	
9-20	10YR 5/1	100	NA	—	—	—	clay	

¹Type: C=Concentration, D=Depletion, RM=Reduced Matrix, MS=Masked Sand Grains. ²Location: PL=Pore Lining, M=Matrix.

Hydric Soil Indicators: (Applicable to all LRRs, unless otherwise noted.)		Indicators for Problematic Hydric Soils ³ :
<input type="checkbox"/> Histosol (A1)	<input type="checkbox"/> Polyvalue Below Surface (S8) (LRR S, T, U)	<input type="checkbox"/> 1 cm Muck (A9) (LRR O)
<input type="checkbox"/> Histic Epipedon (A2)	<input type="checkbox"/> Thin Dark Surface (S9) (LRR S, T, U)	<input type="checkbox"/> 2 cm Muck (A10) (LRR S)
<input type="checkbox"/> Black Histic (A3)	<input type="checkbox"/> Loamy Mucky Mineral (F1) (LRR O)	<input type="checkbox"/> Reduced Vertic (F18) (outside MLRA 150A,B)
<input type="checkbox"/> Hydrogen Sulfide (A4)	<input type="checkbox"/> Loamy Gleyed Matrix (F2)	<input type="checkbox"/> Piedmont Floodplain Soils (F19) (LRR P, S, T)
<input type="checkbox"/> Stratified Layers (A5)	<input checked="" type="checkbox"/> Depleted Matrix (F3)	<input type="checkbox"/> Anomalous Bright Loamy Soils (F20) (MLRA 153B)
<input type="checkbox"/> Organic Bodies (A6) (LRR P, T, U)	<input type="checkbox"/> Redox Dark Surface (F6)	<input type="checkbox"/> Red Parent Material (TF2)
<input type="checkbox"/> 5 cm Mucky Mineral (A7) (LRR P, T, U)	<input type="checkbox"/> Depleted Dark Surface (F7)	<input type="checkbox"/> Very Shallow Dark Surface (TF12)
<input type="checkbox"/> Muck Presence (A8) (LRR U)	<input type="checkbox"/> Redox Depressions (F8)	<input type="checkbox"/> Other (Explain in Remarks)
<input type="checkbox"/> 1 cm Muck (A9) (LRR P, T)	<input type="checkbox"/> Marl (F10) (LRR U)	
<input type="checkbox"/> Depleted Below Dark Surface (A11)	<input type="checkbox"/> Depleted Ochric (F11) (MLRA 151)	
<input type="checkbox"/> Thick Dark Surface (A12)	<input type="checkbox"/> Iron-Manganese Masses (F12) (LRR O, P, T)	
<input type="checkbox"/> Coast Prairie Redox (A16) (MLRA 150A)	<input type="checkbox"/> Umbric Surface (F13) (LRR P, T, U)	
<input type="checkbox"/> Sandy Mucky Mineral (S1) (LRR O, S)	<input type="checkbox"/> Delta Ochric (F17) (MLRA 151)	
<input type="checkbox"/> Sandy Gleyed Matrix (S4)	<input type="checkbox"/> Reduced Vertic (F18) (MLRA 150A, 150B)	
<input type="checkbox"/> Sandy Redox (S5)	<input type="checkbox"/> Piedmont Floodplain Soils (F19) (MLRA 149A)	
<input type="checkbox"/> Stripped Matrix (S6)	<input type="checkbox"/> Anomalous Bright Loamy Soils (F20) (MLRA 149A, 153C, 153D)	
<input type="checkbox"/> Dark Surface (S7) (LRR P, S, T, U)		

Restrictive Layer (if observed):

Type: NA

Depth (inches): NA

Hydric Soil Present? Yes No

Remarks: Hydric soil criteria met. Area is a wetland.



Wetland data point wsol025e_w facing north



Wetland data point wsol025e_w facing south



Wetland data point wsol025e_w soil sample

WETLAND DETERMINATION DATA FORM – Atlantic and Gulf Coastal Plain Region

Project/Site: SERP City/County: Southampton Sampling Date: 08/25/14
 Applicant/Owner: Dominion Transmission State: VA Sampling Point: WS00255-W
 Investigator(s): R. Sheridan, W. Medlin Section, Township, Range: NA
 Landform (hillslope, terrace, etc.): Flatwoods Local relief (concave, convex, none): none Slope (%): 0-2
 Subregion (LRR or MLRA): LRR T Lat: 36.640394500 Long: -76.949233489 Datum: NAD83
 Soil Map Unit Name: Roanoke loam, 0 to 2% slopes, occasionally flooded NWI classification: NA
 Are climatic / hydrologic conditions on the site typical for this time of year? Yes No (If no, explain in Remarks.)
 Are Vegetation , Soil , or Hydrology significantly disturbed? Are "Normal Circumstances" present? Yes No
 Are Vegetation , Soil , or Hydrology naturally problematic? (If needed, explain any answers in Remarks.)

SUMMARY OF FINDINGS – Attach site map showing sampling point locations, transects, important features, etc.

Hydrophytic Vegetation Present? Yes <input checked="" type="checkbox"/> No <input type="checkbox"/> Hydric Soil Present? Yes <input checked="" type="checkbox"/> No <input type="checkbox"/> Wetland Hydrology Present? Yes <input checked="" type="checkbox"/> No <input type="checkbox"/>	Is the Sampled Area within a Wetland? Yes <input checked="" type="checkbox"/> No <input type="checkbox"/>
Remarks: <u>Scrub shrub wetland dominated by bedded planted pines, and thick understory vegetation. All 3 criteria are met. Area is a wetland.</u> <u>PHOTOS #100-0912 to 0916 Soils, N,E,S,W (w/ camera)</u>	

HYDROLOGY

Wetland Hydrology Indicators:	Secondary Indicators (minimum of two required)
Primary Indicators (minimum of one is required; check all that apply)	
<input type="checkbox"/> Surface Water (A1)	<input type="checkbox"/> Surface Soil Cracks (B6)
<input type="checkbox"/> High Water Table (A2)	<input type="checkbox"/> Sparsely Vegetated Concave Surface (B8)
<input checked="" type="checkbox"/> Saturation (A3)	<input type="checkbox"/> Drainage Patterns (B10)
<input type="checkbox"/> Water Marks (B1)	<input type="checkbox"/> Moss Trim Lines (B16)
<input type="checkbox"/> Sediment Deposits (B2)	<input type="checkbox"/> Dry-Season Water Table (C2)
<input type="checkbox"/> Drift Deposits (B3)	<input type="checkbox"/> Crayfish Burrows (C8)
<input type="checkbox"/> Algal Mat or Crust (B4)	<input type="checkbox"/> Saturation Visible on Aerial Imagery (C9)
<input type="checkbox"/> Iron Deposits (B5)	<input type="checkbox"/> Geomorphic Position (D2)
<input type="checkbox"/> Inundation Visible on Aerial Imagery (B7)	<input type="checkbox"/> Shallow Aquitard (D3)
<input checked="" type="checkbox"/> Water-Stained Leaves (B9)	<input checked="" type="checkbox"/> FAC-Neutral Test (D5)
	<input checked="" type="checkbox"/> Sphagnum moss (D8) (LRR T, U)

Field Observations: Surface Water Present? Yes <input type="checkbox"/> No <input checked="" type="checkbox"/> Depth (inches): _____ Water Table Present? Yes <input type="checkbox"/> No <input checked="" type="checkbox"/> Depth (inches): _____ Saturation Present? Yes <input checked="" type="checkbox"/> No <input type="checkbox"/> Depth (inches): <u>8</u> (includes capillary fringe)	Wetland Hydrology Present? Yes <input checked="" type="checkbox"/> No <input type="checkbox"/>
---	--

Describe Recorded Data (stream gauge, monitoring well, aerial photos, previous inspections), if available:
NA

Remarks:
Hydrology criteria met. Area is a wetland.

VEGETATION (Five Strata) – Use scientific names of plants.

Sampling Point: WS020255-1

Tree Stratum (Plot size: 30ft)

	Absolute % Cover	Dominant Species?	Indicator Status
1. <u>NA</u>	<u>—</u>	<u>—</u>	<u>—</u>
2.			
3.			
4.			
5.			
6.			

0 = Total Cover

Sapling Stratum (Plot size: 15ft)

	Absolute % Cover	Dominant Species?	Indicator Status
1. <u>NA</u>	<u>—</u>	<u>—</u>	<u>—</u>
2.			
3.			
4.			
5.			
6.			

0 = Total Cover

Shrub Stratum (Plot size: 15ft)

	Absolute % Cover	Dominant Species?	Indicator Status
1. <u>Pinus taeda</u>	<u>40</u>	<u>Y</u>	<u>FAC</u>
2.			
3.			
4.			
5.			
6.			

40 = Total Cover

Herb Stratum (Plot size: 5ft)

	Absolute % Cover	Dominant Species?	Indicator Status
1. <u>Rubus argutus</u>	<u>35</u>	<u>Y</u>	<u>FAC</u>
2. <u>Panicum virgatum</u>	<u>35</u>	<u>Y</u>	<u>FAC</u>
3. <u>Scirpus cyperinus</u>	<u>25</u>	<u>Y</u>	<u>OBL</u>
4. <u>Dichanthelium scoparium</u>	<u>10</u>	<u>N</u>	<u>FACW</u>
5. <u>Juncus effusus</u>	<u>10</u>	<u>N</u>	<u>FACW</u>
6. <u>Andropogon glomeratus</u>	<u>5</u>	<u>N</u>	<u>FACW</u>
7. <u>Saccharum giganteum</u>	<u>25</u>	<u>Y</u>	<u>FACW</u>
8.			
9.			
10.			
11.			

145 = Total Cover

Woody Vine Stratum (Plot size: 30ft)

	Absolute % Cover	Dominant Species?	Indicator Status
1. <u>NA</u>	<u>—</u>	<u>—</u>	<u>—</u>
2.			
3.			
4.			
5.			

0 = Total Cover

Dominance Test worksheet:

Number of Dominant Species That Are OBL, FACW, or FAC: 5 (A)

Total Number of Dominant Species Across All Strata: 5 (B)

Percent of Dominant Species That Are OBL, FACW, or FAC: 100% (A/B)

Prevalence Index worksheet:

Total % Cover of:	Multiply by:
OBL species <u>25</u>	x 1 = <u>25</u>
FACW species <u>50</u>	x 2 = <u>100</u>
FAC species <u>110</u>	x 3 = <u>330</u>
FACU species <u>0</u>	x 4 = <u>0</u>
UPL species <u>0</u>	x 5 = <u>0</u>
Column Totals: <u>185</u> (A)	<u>455</u> (B)

Prevalence Index = B/A = 2.46

- Hydrophytic Vegetation Indicators:**
- 1 - Rapid Test for Hydrophytic Vegetation
 - 2 - Dominance Test is >50%
 - 3 - Prevalence Index is ≤3.0¹
 - Problematic Hydrophytic Vegetation¹ (Explain)
- ¹Indicators of hydric soil and wetland hydrology must be present, unless disturbed or problematic.

Definitions of Five Vegetation Strata:

Tree – Woody plants, excluding woody vines, approximately 20 ft (6 m) or more in height and 3 in. (7.6 cm) or larger in diameter at breast height (DBH).

Sapling – Woody plants, excluding woody vines, approximately 20 ft (6 m) or more in height and less than 3 in. (7.6 cm) DBH.

Shrub – Woody plants, excluding woody vines, approximately 3 to 20 ft (1 to 6 m) in height.

Herb – All herbaceous (non-woody) plants, including herbaceous vines, regardless of size, and woody plants, except woody vines, less than approximately 3 ft (1 m) in height.

Woody vine – All woody vines, regardless of height.

Hydrophytic Vegetation Present?

Yes No

Remarks: (If observed, list morphological adaptations below).
Hydrophytic vegetation criteria met.

SOIL

Sampling Point: WS010253..W

Profile Description: (Describe to the depth needed to document the indicator or confirm the absence of indicators.)

Depth (inches)	Matrix		Redox Features				Texture	Remarks
	Color (moist)	%	Color (moist)	%	Type ¹	Loc ²		
0-3	2.5Y 2.5/1	100	NA	—	—	—	Loam	
3-18	2.5Y 4/1	98	10YR 3/6	2	C	PL	Clay	
18-20	2.5Y 4/1	88	10YR 3/6	2	C	PL	Clay	
			10YR 6/1	10	D	M	Clay	

¹Type: C=Concentration, D=Depletion, RM=Reduced Matrix, MS=Masked Sand Grains.

²Location: PL=Pore Lining, M=Matrix.

Hydric Soil Indicators: (Applicable to all LRRs, unless otherwise noted.)

Indicators for Problematic Hydric Soils³:

- | | | |
|--|---|---|
| <input type="checkbox"/> Histosol (A1) | <input type="checkbox"/> Polyvalue Below Surface (S8) (LRR S, T, U) | <input type="checkbox"/> 1 cm Muck (A9) (LRR O) |
| <input type="checkbox"/> Histic Epipedon (A2) | <input type="checkbox"/> Thin Dark Surface (S9) (LRR S, T, U) | <input type="checkbox"/> 2 cm Muck (A10) (LRR S) |
| <input type="checkbox"/> Black Histic (A3) | <input type="checkbox"/> Loamy Mucky Mineral (F1) (LRR O) | <input type="checkbox"/> Reduced Vertic (F18) (outside MLRA 150A,B) |
| <input type="checkbox"/> Hydrogen Sulfide (A4) | <input type="checkbox"/> Loamy Gleyed Matrix (F2) | <input type="checkbox"/> Piedmont Floodplain Soils (F19) (LRR P, S, T) |
| <input type="checkbox"/> Stratified Layers (A5) | <input checked="" type="checkbox"/> Depleted Matrix (F3) | <input type="checkbox"/> Anomalous Bright Loamy Soils (F20) (MLRA 153B) |
| <input type="checkbox"/> Organic Bodies (A6) (LRR P, T, U) | <input type="checkbox"/> Redox Dark Surface (F6) | <input type="checkbox"/> Red Parent Material (TF2) |
| <input type="checkbox"/> 5 cm Mucky Mineral (A7) (LRR P, T, U) | <input type="checkbox"/> Depleted Dark Surface (F7) | <input type="checkbox"/> Very Shallow Dark Surface (TF12) |
| <input type="checkbox"/> Muck Presence (A8) (LRR U) | <input type="checkbox"/> Redox Depressions (F8) | <input type="checkbox"/> Other (Explain in Remarks) |
| <input type="checkbox"/> 1 cm Muck (A9) (LRR P, T) | <input type="checkbox"/> Marl (F10) (LRR U) | |
| <input type="checkbox"/> Depleted Below Dark Surface (A11) | <input type="checkbox"/> Depleted Ochric (F11) (MLRA 151) | |
| <input type="checkbox"/> Thick Dark Surface (A12) | <input type="checkbox"/> Iron-Manganese Masses (F12) (LRR O, P, T) | |
| <input type="checkbox"/> Coast Prairie Redox (A16) (MLRA 150A) | <input type="checkbox"/> Umbric Surface (F13) (LRR P, T, U) | |
| <input type="checkbox"/> Sandy Mucky Mineral (S1) (LRR O, S) | <input type="checkbox"/> Delta Ochric (F17) (MLRA 151) | |
| <input type="checkbox"/> Sandy Gleyed Matrix (S4) | <input type="checkbox"/> Reduced Vertic (F18) (MLRA 150A, 150B) | |
| <input type="checkbox"/> Sandy Redox (S5) | <input type="checkbox"/> Piedmont Floodplain Soils (F19) (MLRA 149A) | |
| <input type="checkbox"/> Stripped Matrix (S6) | <input type="checkbox"/> Anomalous Bright Loamy Soils (F20) (MLRA 149A, 153C, 153D) | |
| <input type="checkbox"/> Dark Surface (S7) (LRR P, S, T, U) | | |

³Indicators of hydrophytic vegetation and wetland hydrology must be present, unless disturbed or problematic.

Restrictive Layer (if observed):

Type: NA
 Depth (inches): NA

Hydric Soil Present? Yes No

Remarks:

Hydric soil criteria met. Area is a wetland.



Wetland data point wsol025s_w facing north



Wetland data point wsol025s_w facing south



Wetland data point wsol025s_w soil sample

WETLAND DETERMINATION DATA FORM – Atlantic and Gulf Coastal Plain Region

Project/Site: SE Reliability Project City/County: NA/Southampton Sampling Date: 08/23/2014
 Applicant/Owner: Dominion Transmission State: VA Sampling Point: WSOL025F-w
 Investigator(s): W. Medlin, R. Sheridan Section, Township, Range: NA
 Landform (hillslope, terrace, etc.): bottomland drainage Local relief (concave, convex, none): Concave Slope (%): 0-2
 Subregion (LRR or MLRA): LRR T Lat: 36.640326483 Long: -76.950646623 Datum: NAD 1983
 Soil Map Unit Name: Roanoke loam, 0 to 2% slopes, occasionally flooded NWI classification: PFO1A
 Are climatic / hydrologic conditions on the site typical for this time of year? Yes No (If no, explain in Remarks.)
 Are Vegetation , Soil , or Hydrology significantly disturbed? Are "Normal Circumstances" present? Yes No
 Are Vegetation , Soil , or Hydrology naturally problematic? (If needed, explain any answers in Remarks.)

SUMMARY OF FINDINGS – Attach site map showing sampling point locations, transects, important features, etc.

Hydrophytic Vegetation Present? Yes <input checked="" type="checkbox"/> No <input type="checkbox"/> Hydric Soil Present? Yes <input checked="" type="checkbox"/> No <input type="checkbox"/> Wetland Hydrology Present? Yes <input checked="" type="checkbox"/> No <input type="checkbox"/>	Is the Sampled Area within a Wetland? Yes <input checked="" type="checkbox"/> No <input type="checkbox"/>
Remarks: <u>This area is a bottomland NW drainage/swamp forest that is a mapped NWI polygon. All 3 criteria are met. Area is a wetland.</u>	
PHOTOS # 100 - 0815 to 0819 Soils, N, E, S, W (w/m camera)	

HYDROLOGY

Wetland Hydrology Indicators: Primary Indicators (minimum of one is required; check all that apply) <input type="checkbox"/> Surface Water (A1) <input type="checkbox"/> Aquatic Fauna (B13) <input type="checkbox"/> High Water Table (A2) <input type="checkbox"/> Marl Deposits (B15) (LRR U) <input type="checkbox"/> Saturation (A3) <input type="checkbox"/> Hydrogen Sulfide Odor (C1) <input type="checkbox"/> Water Marks (B1) <input type="checkbox"/> Oxidized Rhizospheres along Living Roots (C3) <input type="checkbox"/> Sediment Deposits (B2) <input type="checkbox"/> Presence of Reduced Iron (C4) <input type="checkbox"/> Drift Deposits (B3) <input type="checkbox"/> Recent Iron Reduction in Tilled Soils (C6) <input type="checkbox"/> Algal Mat or Crust (B4) <input type="checkbox"/> Thin Muck Surface (C7) <input type="checkbox"/> Iron Deposits (B5) <input type="checkbox"/> Other (Explain in Remarks) <input type="checkbox"/> Inundation Visible on Aerial Imagery (B7) <input checked="" type="checkbox"/> Water-Stained Leaves (B9)	Secondary Indicators (minimum of two required) <input type="checkbox"/> Surface Soil Cracks (B6) <input type="checkbox"/> Sparsely Vegetated Concave Surface (B8) <input type="checkbox"/> Drainage Patterns (B10) <input type="checkbox"/> Moss Trim Lines (B16) <input type="checkbox"/> Dry-Season Water Table (C2) <input type="checkbox"/> Crayfish Burrows (C8) <input type="checkbox"/> Saturation Visible on Aerial Imagery (C9) <input checked="" type="checkbox"/> Geomorphic Position (D2) <input type="checkbox"/> Shallow Aquitard (D3) <input checked="" type="checkbox"/> FAC-Neutral Test (D5) <input checked="" type="checkbox"/> Sphagnum moss (D8) (LRR T, U)
Field Observations: Surface Water Present? Yes <input type="checkbox"/> No <input checked="" type="checkbox"/> Depth (inches): <u>NA</u> Water Table Present? Yes <input type="checkbox"/> No <input checked="" type="checkbox"/> Depth (inches): <u>NA</u> Saturation Present? (includes capillary fringe) Yes <input type="checkbox"/> No <input checked="" type="checkbox"/> Depth (inches): <u>NA</u>	Wetland Hydrology Present? Yes <input checked="" type="checkbox"/> No <input type="checkbox"/>
Describe Recorded Data (stream gauge, monitoring well, aerial photos, previous inspections), if available: <u>NA</u>	
Remarks: <u>Hydrology criteria is met.</u> Changed to WSOL025f_w1 because WSOL025e_w is now changed to WSOL025f_w2.	

VEGETATION (Five Strata) – Use scientific names of plants.

Sampling Point: WSOLOZFW

Tree Stratum (Plot size: <u>30 ft</u>)	Absolute % Cover	Dominant Species?	Indicator Status	Dominance Test worksheet:
1. <u>Acer rubrum</u>	<u>75</u>	<u>Y</u>	<u>FAC</u>	Number of Dominant Species That Are OBL, FACW, or FAC: <u>9</u> (A)
2. <u>Liquidambar styraciflua</u>	<u>40</u>	<u>Y</u>	<u>FAC</u>	Total Number of Dominant Species Across All Strata: <u>9</u> (B)
3. <u>Quercus pagoda</u>	<u>30</u>	<u>Y</u>	<u>FACW</u>	Percent of Dominant Species That Are OBL, FACW, or FAC: <u>100%</u> (A/B)
4. _____	_____	_____	_____	Prevalence Index worksheet:
5. _____	_____	_____	_____	
6. _____	_____	_____	_____	OBL species <u>10</u> x 1 = <u>10</u>
0 <u>145</u> = Total Cover				FACW species <u>65</u> x 2 = <u>130</u>
50% of total cover: <u>72.5</u> 20% of total cover: <u>29</u>				FAC species <u>232</u> x 3 = <u>696</u>
Sapling Stratum (Plot size: <u>15 ft</u>)				FACU species <u>5</u> x 4 = <u>20</u>
1. <u>Acer rubrum</u>	<u>55</u>	<u>Y</u>	<u>FAC</u>	UPL species <u>0</u> x 5 = <u>0</u>
2. <u>Quercus pagoda</u>	<u>15</u>	<u>Y</u>	<u>FACW</u>	Column Totals: <u>312</u> (A) <u>856</u> (B)
3. <u>Liriodendron tulipifera</u>	<u>5</u>	<u>N</u>	<u>FACU</u>	Prevalence Index = B/A = <u>2.74</u>
4. _____	_____	_____	_____	Hydrophytic Vegetation Indicators:
5. _____	_____	_____	_____	
6. _____	_____	_____	_____	<input checked="" type="checkbox"/> 2 - Dominance Test is >50%
0 <u>75</u> = Total Cover				<input checked="" type="checkbox"/> 3 - Prevalence Index is ≤3.0 ¹
50% of total cover: <u>37.5</u> 20% of total cover: <u>15</u>				<input type="checkbox"/> Problematic Hydrophytic Vegetation ¹ (Explain)
Shrub Stratum (Plot size: <u>15 ft</u>)				¹ Indicators of hydric soil and wetland hydrology must be present, unless disturbed or problematic.
1. <u>Morella cerifera</u>	<u>15</u>	<u>Y</u>	<u>FAC</u>	Definitions of Five Vegetation Strata:
2. <u>Ilex opaca</u>	<u>5</u>	<u>N</u>	<u>FAC</u>	
3. <u>Acer rubrum</u>	<u>5</u>	<u>N</u>	<u>FAC</u>	Sapling – Woody plants, excluding woody vines, approximately 20 ft (6 m) or more in height and less than 3 in. (7.6 cm) DBH.
4. <u>Vaccinium corymbosum</u>	<u>5</u>	<u>N</u>	<u>FACW</u>	Shrub – Woody plants, excluding woody vines, approximately 3 to 20 ft (1 to 6 m) in height.
5. _____	_____	_____	_____	Herb – All herbaceous (non-woody) plants, including herbaceous vines, regardless of size, and woody plants, except woody vines, less than approximately 3 ft (1 m) in height.
6. _____	_____	_____	_____	Woody vine – All woody vines, regardless of height.
0 <u>30</u> = Total Cover				Hydrophytic Vegetation Present? Yes <input checked="" type="checkbox"/> No <input type="checkbox"/>
50% of total cover: <u>15</u> 20% of total cover: <u>6</u>				
Herb Stratum (Plot size: <u>10 ft</u>)				
1. <u>Chasmanthium laxum</u>	<u>10</u>	<u>Y</u>	<u>FACW</u>	
2. <u>Scirpus cyperinus</u>	<u>10</u>	<u>Y</u>	<u>OBL</u>	
3. <u>Juncus coriaceus</u>	<u>5</u>	<u>N</u>	<u>FACW</u>	
4. <u>Diospyros virginiana</u>	<u>2</u>	<u>N</u>	<u>FAC</u>	
5. _____	_____	_____	_____	
6. _____	_____	_____	_____	
7. _____	_____	_____	_____	
8. _____	_____	_____	_____	
9. _____	_____	_____	_____	
10. _____	_____	_____	_____	
11. _____	_____	_____	_____	
0 <u>27</u> = Total Cover				
50% of total cover: <u>13.5</u> 20% of total cover: <u>5.2</u>				
Woody Vine Stratum (Plot size: <u>30 ft</u>)				
1. <u>Campsis radicans</u>	<u>25</u>	<u>Y</u>	<u>FAC</u>	
2. <u>Toxicodendron radicans</u>	<u>10</u>	<u>NY</u>	<u>FAC</u>	
3. _____	_____	_____	_____	
4. _____	_____	_____	_____	
5. _____	_____	_____	_____	
0 <u>35</u> = Total Cover				
50% of total cover: <u>17.5</u> 20% of total cover: <u>7</u>				
Remarks: (If observed, list morphological adaptations below).				
<u>Hydrophytic vegetation criteria is met.</u>				

SOIL

Sampling Point: WS02025F.W

Profile Description: (Describe to the depth needed to document the indicator or confirm the absence of indicators.)

Depth (inches)	Matrix		Redox Features				Texture	Remarks
	Color (moist)	%	Color (moist)	%	Type ¹	Loc ²		
0-9	10YR 3/1	100	-	-	-	-	clay loam	
9-20	10YR 5/1	100	-	-	-	-	clay loam	

¹Type: C=Concentration, D=Depletion, RM=Reduced Matrix, MS=Masked Sand Grains.

²Location: PL=Pore Lining, M=Matrix.

Hydric Soil Indicators: (Applicable to all LRRs, unless otherwise noted.)

Indicators for Problematic Hydric Soils³:

- | | | |
|--|---|---|
| <input type="checkbox"/> Histosol (A1) | <input type="checkbox"/> Polyvalue Below Surface (S8) (LRR S, T, U) | <input type="checkbox"/> 1 cm Muck (A9) (LRR O) |
| <input type="checkbox"/> Histic Epipedon (A2) | <input type="checkbox"/> Thin Dark Surface (S9) (LRR S, T, U) | <input type="checkbox"/> 2 cm Muck (A10) (LRR S) |
| <input type="checkbox"/> Black Histic (A3) | <input type="checkbox"/> Loamy Mucky Mineral (F1) (LRR O) | <input type="checkbox"/> Reduced Vertic (F18) (outside MLRA 150A,B) |
| <input type="checkbox"/> Hydrogen Sulfide (A4) | <input checked="" type="checkbox"/> Loamy Gleyed Matrix (F2) | <input type="checkbox"/> Piedmont Floodplain Soils (F19) (LRR P, S, T) |
| <input type="checkbox"/> Stratified Layers (A5) | <input checked="" type="checkbox"/> Depleted Matrix (F3) | <input type="checkbox"/> Anomalous Bright Loamy Soils (F20) (MLRA 153B) |
| <input type="checkbox"/> Organic Bodies (A6) (LRR P, T, U) | <input type="checkbox"/> Redox Dark Surface (F6) | <input type="checkbox"/> Red Parent Material (TF2) |
| <input type="checkbox"/> 5 cm Mucky Mineral (A7) (LRR P, T, U) | <input type="checkbox"/> Depleted Dark Surface (F7) | <input type="checkbox"/> Very Shallow Dark Surface (TF12) |
| <input type="checkbox"/> Muck Presence (A8) (LRR U) | <input type="checkbox"/> Redox Depressions (F8) | <input type="checkbox"/> Other (Explain in Remarks) |
| <input type="checkbox"/> 1 cm Muck (A9) (LRR P, T) | <input type="checkbox"/> Marl (F10) (LRR U) | |
| <input type="checkbox"/> Depleted Below Dark Surface (A11) | <input type="checkbox"/> Depleted Ochric (F11) (MLRA 151) | |
| <input type="checkbox"/> Thick Dark Surface (A12) | <input type="checkbox"/> Iron-Manganese Masses (F12) (LRR O, P, T) | |
| <input type="checkbox"/> Coast Prairie Redox (A16) (MLRA 150A) | <input type="checkbox"/> Umbric Surface (F13) (LRR P, T, U) | |
| <input type="checkbox"/> Sandy Mucky Mineral (S1) (LRR O, S) | <input type="checkbox"/> Delta Ochric (F17) (MLRA 151) | |
| <input type="checkbox"/> Sandy Gleyed Matrix (S4) | <input type="checkbox"/> Reduced Vertic (F18) (MLRA 150A, 150B) | |
| <input type="checkbox"/> Sandy Redox (S5) | <input type="checkbox"/> Piedmont Floodplain Soils (F19) (MLRA 149A) | |
| <input type="checkbox"/> Stripped Matrix (S6) | <input type="checkbox"/> Anomalous Bright Loamy Soils (F20) (MLRA 149A, 153C, 153D) | |
| <input type="checkbox"/> Dark Surface (S7) (LRR P, S, T, U) | | |

³Indicators of hydrophytic vegetation and wetland hydrology must be present, unless disturbed or problematic.

Restrictive Layer (if observed):

Type: NA
Depth (inches): NA

Hydric Soil Present? Yes No

Remarks:

Hydric soils criteria is met.



Wetland data point wsol025f_w1 facing north



Wetland data point wsol025f_w1 facing west



Wetland data point wsol025f_w1 soil sample

WETLAND DETERMINATION DATA FORM – Atlantic and Gulf Coastal Plain Region

Project/Site: SE Reliability Project City/County: NA/Southampton Sampling Date: 08/25/2014
 Applicant/Owner: Dominion Transmission State: VA Sampling Point: WS01025-U
 Investigator(s): W. Madlin, R. Sheridan Section, Township, Range: NA
 Landform (hillslope, terrace, etc.): Flat Local relief (concave, convex, none): Flat/none Slope (%): NA
 Subregion (LRR or MLRA): LRR T Lat: 36.640181184 Long: -76.948746981 Datum: NAD 1983
 Soil Map Unit Name: Augusta sandy loam, 0 to 2% slopes, rarely flooded NWI classification: NA
 Are climatic / hydrologic conditions on the site typical for this time of year? Yes No (If no, explain in Remarks.)
 Are Vegetation , Soil , or Hydrology significantly disturbed? Are "Normal Circumstances" present? Yes No
 Are Vegetation , Soil , or Hydrology naturally problematic? (If needed, explain any answers in Remarks.)

SUMMARY OF FINDINGS – Attach site map showing sampling point locations, transects, important features, etc.

Hydrophytic Vegetation Present? Yes <input checked="" type="checkbox"/> No <input type="checkbox"/> Hydric Soil Present? Yes <input type="checkbox"/> No <input checked="" type="checkbox"/> Wetland Hydrology Present? Yes <input type="checkbox"/> No <input checked="" type="checkbox"/>	Is the Sampled Area within a Wetland? Yes <input type="checkbox"/> No <input checked="" type="checkbox"/>
Remarks: <u>This area is a young pine plantation (~10-15 yrs) upland that has been bedded. All 3 criteria are not met. Area is not a wetland.</u>	
PHOTOS # <u>100-0907 to 0908 0911</u> Soils, N, E, S, W (WLM camera)	

HYDROLOGY

Wetland Hydrology Indicators:	Secondary Indicators (minimum of two required)
Primary Indicators (minimum of one is required; check all that apply) <input type="checkbox"/> Surface Water (A1) <input type="checkbox"/> Aquatic Fauna (B13) <input type="checkbox"/> High Water Table (A2) <input type="checkbox"/> Marl Deposits (B15) (LRR U) <input type="checkbox"/> Saturation (A3) <input type="checkbox"/> Hydrogen Sulfide Odor (C1) <input type="checkbox"/> Water Marks (B1) <input type="checkbox"/> Oxidized Rhizospheres along Living Roots (C3) <input type="checkbox"/> Sediment Deposits (B2) <input type="checkbox"/> Presence of Reduced Iron (C4) <input type="checkbox"/> Drift Deposits (B3) <input type="checkbox"/> Recent Iron Reduction in Tilled Soils (C6) <input type="checkbox"/> Algal Mat or Crust (B4) <input type="checkbox"/> Thin Muck Surface (C7) <input type="checkbox"/> Iron Deposits (B5) <input type="checkbox"/> Other (Explain in Remarks) <input type="checkbox"/> Inundation Visible on Aerial Imagery (B7) <input type="checkbox"/> Water-Stained Leaves (B9)	<input type="checkbox"/> Surface Soil Cracks (B6) <input type="checkbox"/> Sparsely Vegetated Concave Surface (B8) <input type="checkbox"/> Drainage Patterns (B10) <input type="checkbox"/> Moss Trim Lines (B16) <input type="checkbox"/> Dry-Season Water Table (C2) <input type="checkbox"/> Crayfish Burrows (C8) <input type="checkbox"/> Saturation Visible on Aerial Imagery (C9) <input type="checkbox"/> Geomorphic Position (D2) <input type="checkbox"/> Shallow Aquitard (D3) <input type="checkbox"/> FAC-Neutral Test (D5) <input type="checkbox"/> Sphagnum moss (D8) (LRR T, U)
Field Observations: Surface Water Present? Yes <input type="checkbox"/> No <input checked="" type="checkbox"/> Depth (inches): <u>NA</u> Water Table Present? Yes <input type="checkbox"/> No <input checked="" type="checkbox"/> Depth (inches): <u>NA</u> Saturation Present? (includes capillary fringe) Yes <input type="checkbox"/> No <input checked="" type="checkbox"/> Depth (inches): <u>NA</u>	Wetland Hydrology Present? Yes <input type="checkbox"/> No <input checked="" type="checkbox"/>
Describe Recorded Data (stream gauge, monitoring well, aerial photos, previous inspections), if available: <u>NA</u>	
Remarks: <u>Hydrology criteria is not met.</u>	

VEGETATION (Five Strata) – Use scientific names of plants.

Tree Stratum (Plot size: 30 ft)

	Absolute % Cover	Dominant Species?	Indicator Status
1. <u>Pinus taeda</u>	<u>20</u>	<u>Y</u>	<u>FAC</u>
2. _____			
3. _____			
4. _____			
5. _____			
6. _____			

50% of total cover: 10 20% of total cover: 4 20 = Total Cover

Sapling Stratum (Plot size: 15 ft)

	Absolute % Cover	Dominant Species?	Indicator Status
1. <u>Pinus taeda</u>	<u>5</u>	<u>Y</u>	<u>FAC</u>
2. _____			
3. _____			
4. _____			
5. _____			
6. _____			

50% of total cover: 2.5 20% of total cover: 1 5 = Total Cover

Shrub Stratum (Plot size: 15 ft)

	Absolute % Cover	Dominant Species?	Indicator Status
1. <u>Pinus taeda</u>	<u>70</u>	<u>Y</u>	<u>FAC</u>
2. <u>Morella cerifera</u>	<u>10</u>	<u>N</u>	<u>FAC</u>
3. <u>Callicarpa americana</u>	<u>5</u>	<u>N</u>	<u>FACU</u>
4. <u>Aralia spinosa</u>	<u>5</u>	<u>N</u>	<u>FACW</u>
5. _____			
6. _____			

50% of total cover: 45 20% of total cover: 18 90 = Total Cover

Herb Stratum (Plot size: 10 ft)

	Absolute % Cover	Dominant Species?	Indicator Status
1. <u>Dichanthelium scoparium</u>	<u>50</u>	<u>Y</u>	<u>FACW</u>
2. <u>Chasmanthium sessiliflorum</u>	<u>15</u>	<u>Y</u>	<u>FAC</u>
3. <u>Andropogon virginicus</u>	<u>15</u>	<u>Y</u>	<u>FAC</u>
4. <u>Rubus argutus</u>	<u>15</u>	<u>Y</u>	<u>FAC</u>
5. <u>Rhus copallina</u>	<u>5</u>	<u>N</u>	<u>FACU</u>
6. <u>Hypericum hypericoides</u>	<u>5</u>	<u>N</u>	<u>FAC</u>
7. _____			
8. _____			
9. _____			
10. _____			
11. _____			

50% of total cover: 52.5 20% of total cover: 21 105 = Total Cover

Woody Vine Stratum (Plot size: 30 ft)

	Absolute % Cover	Dominant Species?	Indicator Status
1. <u>Lonicera japonica</u>	<u>30</u>	<u>Y</u>	<u>FAC</u>
2. _____			
3. _____			
4. _____			
5. _____			

50% of total cover: 15 20% of total cover: 6 30 = Total Cover

Dominance Test worksheet:

Number of Dominant Species That Are OBL, FACW, or FAC: 8 (A)

Total Number of Dominant Species Across All Strata: 8 (B)

Percent of Dominant Species That Are OBL, FACW, or FAC: 100% (A/B)

Prevalence Index worksheet:

Total % Cover of:	Multiply by:
OBL species <u>0</u>	x 1 = <u>0</u>
FACW species <u>55</u>	x 2 = <u>110</u>
FAC species <u>185</u>	x 3 = <u>555</u>
FACU species <u>10</u>	x 4 = <u>40</u>
UPL species <u>0</u>	x 5 = <u>0</u>
Column Totals: <u>250</u> (A)	<u>705</u> (B)

Prevalence Index = B/A = 2.82

- Hydrophytic Vegetation Indicators:**
- 1 - Rapid Test for Hydrophytic Vegetation
 - 2 - Dominance Test is >50%
 - 3 - Prevalence Index is ≤3.0¹
 - Problematic Hydrophytic Vegetation¹ (Explain)
- ¹Indicators of hydric soil and wetland hydrology must be present, unless disturbed or problematic.

Definitions of Five Vegetation Strata:

Tree – Woody plants, excluding woody vines, approximately 20 ft (6 m) or more in height and 3 in. (7.6 cm) or larger in diameter at breast height (DBH).

Sapling – Woody plants, excluding woody vines, approximately 20 ft (6 m) or more in height and less than 3 in. (7.6 cm) DBH.

Shrub – Woody plants, excluding woody vines, approximately 3 to 20 ft (1 to 6 m) in height.

Herb – All herbaceous (non-woody) plants, including herbaceous vines, regardless of size, and woody plants, except woody vines, less than approximately 3 ft (1 m) in height.

Woody vine – All woody vines, regardless of height.

Hydrophytic Vegetation Present?

Yes No

Remarks: (If observed, list morphological adaptations below).
Hydrophytic vegetation criteria is met.

SOIL

Sampling Point: WS01025-U

Profile Description: (Describe to the depth needed to document the indicator or confirm the absence of indicators.)

Depth (inches)	Matrix		Redox Features				Texture	Remarks
	Color (moist)	%	Color (moist)	%	Type ¹	Loc ²		
0-5	10YR 2/1	100	-	-	-	-	Fine sandy loam	
5-11	10YR 3/1	100	-	-	-	-	Silty clay loam	
11-18	10YR 4/2	100	-	-	-	-	clay loam	
18-20	10YR 6/1	98	10YR 6/8	2	C	M	clay	

¹Type: C=Concentration, D=Depletion, RM=Reduced Matrix, MS=Masked Sand Grains.

²Location: PL=Pore Lining, M=Matrix.

Hydric Soil Indicators: (Applicable to all LRRs, unless otherwise noted.)

Indicators for Problematic Hydric Soils³:

- | | | |
|--|---|---|
| <input type="checkbox"/> Histosol (A1) | <input type="checkbox"/> Polyvalue Below Surface (S8) (LRR S, T, U) | <input type="checkbox"/> 1 cm Muck (A9) (LRR O) |
| <input type="checkbox"/> Histic Epipedon (A2) | <input type="checkbox"/> Thin Dark Surface (S9) (LRR S, T, U) | <input type="checkbox"/> 2 cm Muck (A10) (LRR S) |
| <input type="checkbox"/> Black Histic (A3) | <input type="checkbox"/> Loamy Mucky Mineral (F1) (LRR O) | <input type="checkbox"/> Reduced Vertic (F18) (outside MLRA 150A,B) |
| <input type="checkbox"/> Hydrogen Sulfide (A4) | <input type="checkbox"/> Loamy Gleyed Matrix (F2) | <input type="checkbox"/> Piedmont Floodplain Soils (F19) (LRR P, S, T) |
| <input type="checkbox"/> Stratified Layers (A5) | <input type="checkbox"/> Depleted Matrix (F3) | <input type="checkbox"/> Anomalous Bright Loamy Soils (F20) (MLRA 153B) |
| <input type="checkbox"/> Organic Bodies (A6) (LRR P, T, U) | <input type="checkbox"/> Redox Dark Surface (F6) | <input type="checkbox"/> Red Parent Material (TF2) |
| <input type="checkbox"/> 5 cm Mucky Mineral (A7) (LRR P, T, U) | <input type="checkbox"/> Depleted Dark Surface (F7) | <input type="checkbox"/> Very Shallow Dark Surface (TF12) |
| <input type="checkbox"/> Muck Presence (A8) (LRR U) | <input type="checkbox"/> Redox Depressions (F8) | <input type="checkbox"/> Other (Explain in Remarks) |
| <input type="checkbox"/> 1 cm Muck (A9) (LRR P, T) | <input type="checkbox"/> Marl (F10) (LRR U) | |
| <input type="checkbox"/> Depleted Below Dark Surface (A11) | <input type="checkbox"/> Depleted Ochric (F11) (MLRA 151) | |
| <input type="checkbox"/> Thick Dark Surface (A12) | <input type="checkbox"/> Iron-Manganese Masses (F12) (LRR O, P, T) | ³ Indicators of hydrophytic vegetation and wetland hydrology must be present, unless disturbed or problematic. |
| <input type="checkbox"/> Coast Prairie Redox (A16) (MLRA 150A) | <input type="checkbox"/> Umbric Surface (F13) (LRR P, T, U) | |
| <input type="checkbox"/> Sandy Mucky Mineral (S1) (LRR O, S) | <input type="checkbox"/> Delta Ochric (F17) (MLRA 151) | |
| <input type="checkbox"/> Sandy Gleyed Matrix (S4) | <input type="checkbox"/> Reduced Vertic (F18) (MLRA 150A, 150B) | |
| <input type="checkbox"/> Sandy Redox (S5) | <input type="checkbox"/> Piedmont Floodplain Soils (F19) (MLRA 149A) | |
| <input type="checkbox"/> Stripped Matrix (S6) | <input type="checkbox"/> Anomalous Bright Loamy Soils (F20) (MLRA 149A, 153C, 153D) | |
| <input type="checkbox"/> Dark Surface (S7) (LRR P, S, T, U) | | |

Restrictive Layer (if observed):

Type: NA
 Depth (inches): NA

Hydric Soil Present? Yes No

Remarks:

Hydric soils criteria is not met. Thickness/depth requirements for F3 indicator were not observed and redox concentrations were not present in depleted layer below dark surface.



Upland data point wsol025_u facing north



Upland data point wsol025_u facing south



Upland data point wsol025_u soil sample

WETLAND DETERMINATION DATA FORM – Atlantic and Gulf Coastal Plain Region

Project/Site: SERP City/County: Southampton Sampling Date: 08/23/14
 Applicant/Owner: Dominion Transmission State: VA Sampling Point: WSOLO245 - W
 Investigator(s): R. Sheridan, W. Medlin Section, Township, Range: NA
 Landform (hillslope, terrace, etc.): Flatwoods Local relief (concave, convex, none): none Slope (%): 0-1
 Subregion (LRR or MLRA): LRR T Lat: 36.639982400 Long: -76.946678096 Datum: NAD83
 Soil Map Unit Name: Augusta sandy loam, 0 to 2% slopes, rarely flooded NWI classification: NA
 Are climatic / hydrologic conditions on the site typical for this time of year? Yes No (If no, explain in Remarks.)
 Are Vegetation , Soil , or Hydrology significantly disturbed? Are "Normal Circumstances" present? Yes No
 Are Vegetation , Soil , or Hydrology naturally problematic? (If needed, explain any answers in Remarks.)

SUMMARY OF FINDINGS – Attach site map showing sampling point locations, transects, important features, etc.

Hydrophytic Vegetation Present? Yes <input checked="" type="checkbox"/> No <input type="checkbox"/> Hydric Soil Present? Yes <input checked="" type="checkbox"/> No <input type="checkbox"/> Wetland Hydrology Present? Yes <input checked="" type="checkbox"/> No <input type="checkbox"/>	Is the Sampled Area within a Wetland? Yes <input checked="" type="checkbox"/> No <input type="checkbox"/>
Remarks: <u>This area is not a pine plantation that is saturated/ponded for long durations. All Pines are approximately 10-15 yrs old. All 3 criteria Met. Area is a wetland.</u> <u>Photos: 100 - 0810 to 0814 Soils, N, E, S, W (w/ln camera)</u>	

HYDROLOGY

Wetland Hydrology Indicators: Primary Indicators (minimum of one is required; check all that apply) <input type="checkbox"/> Surface Water (A1) <input type="checkbox"/> Aquatic Fauna (B13) <input checked="" type="checkbox"/> High Water Table (A2) <input type="checkbox"/> Marl Deposits (B15) (LRR U) <input checked="" type="checkbox"/> Saturation (A3) <input type="checkbox"/> Hydrogen Sulfide Odor (C1) <input type="checkbox"/> Water Marks (B1) <input type="checkbox"/> Oxidized Rhizospheres along Living Roots (C3) <input type="checkbox"/> Sediment Deposits (B2) <input type="checkbox"/> Presence of Reduced Iron (C4) <input type="checkbox"/> Drift Deposits (B3) <input type="checkbox"/> Recent Iron Reduction in Tilled Soils (C6) <input type="checkbox"/> Algal Mat or Crust (B4) <input type="checkbox"/> Thin Muck Surface (C7) <input type="checkbox"/> Iron Deposits (B5) <input type="checkbox"/> Other (Explain in Remarks) <input type="checkbox"/> Inundation Visible on Aerial Imagery (B7) <input type="checkbox"/> Water-Stained Leaves (B9)	Secondary Indicators (minimum of two required) <input type="checkbox"/> Surface Soil Cracks (B6) <input type="checkbox"/> Sparsely Vegetated Concave Surface (B8) <input type="checkbox"/> Drainage Patterns (B10) <input type="checkbox"/> Moss Trim Lines (B16) <input type="checkbox"/> Dry-Season Water Table (C2) <input type="checkbox"/> Crayfish Burrows (C8) <input type="checkbox"/> Saturation Visible on Aerial Imagery (C9) <input type="checkbox"/> Geomorphic Position (D2) <input type="checkbox"/> Shallow Aquitard (D3) <input checked="" type="checkbox"/> FAC-Neutral Test (D5) <input checked="" type="checkbox"/> Sphagnum moss (D8) (LRR T, U)
---	--

Field Observations: Surface Water Present? Yes <input type="checkbox"/> No <input checked="" type="checkbox"/> Depth (inches): <u>NA</u> Water Table Present? Yes <input checked="" type="checkbox"/> No <input type="checkbox"/> Depth (inches): <u>10</u> Saturation Present? (includes capillary fringe) Yes <input checked="" type="checkbox"/> No <input type="checkbox"/> Depth (inches): <u>0</u>	Wetland Hydrology Present? Yes <input checked="" type="checkbox"/> No <input type="checkbox"/>
--	--

Describe Recorded Data (stream gauge, monitoring well, aerial photos, previous inspections), if available:
NA

Remarks:
Hydrology criteria met. Area is a wetland.

VEGETATION (Five Strata) – Use scientific names of plants.

Sampling Point: WS0L0245_w

Tree Stratum (Plot size: <u>30ft</u>)	Absolute % Cover	Dominant Species?	Indicator Status
1. <u>NA</u>	<u>—</u>	<u>—</u>	<u>—</u>
2.			
3.			
4.			
5.			
6.			

0 = Total Cover
50% of total cover: _____ 20% of total cover: _____

Sapling Stratum (Plot size: <u>15ft</u>)	Absolute % Cover	Dominant Species?	Indicator Status
1. <u>Pinus taeda</u>	<u>5</u>	<u>Y</u>	<u>FAC</u>
2.			
3.			
4.			
5.			
6.			

5 = Total Cover
50% of total cover: 2.5 20% of total cover: 1

Shrub Stratum (Plot size: <u>15ft</u>)	Absolute % Cover	Dominant Species?	Indicator Status
1. <u>Pinus taeda</u>	<u>55</u>	<u>Y</u>	<u>FAC</u>
2. <u>Liquidambar styraciflua</u>	<u>5</u>	<u>N</u>	<u>FAC</u>
3.			
4.			
5.			
6.			

60 = Total Cover
50% of total cover: 30 20% of total cover: 12

Herb Stratum (Plot size: <u>5ft</u>)	Absolute % Cover	Dominant Species?	Indicator Status
1. <u>Panicum virgatum</u>	<u>70</u>	<u>Y</u>	<u>FAC</u>
2. <u>Eleocharis tuberculosa</u>	<u>70</u>	<u>Y</u>	<u>OBL</u>
3. <u>Eupatorium leptophyllum</u>	<u>50</u>	<u>Y</u>	<u>FACW</u>
4. <u>Scirpus cyperinus</u>	<u>25</u>	<u>N</u>	<u>OBL</u>
5. <u>Rhynchospora inexpandus</u>	<u>15</u>	<u>N</u>	<u>FACW</u>
6. <u>Rubus argutus</u>	<u>5</u>	<u>N</u>	<u>FAC</u>
7.			
8.			
9.			
10.			
11.			

235 = Total Cover
50% of total cover: 117.5 20% of total cover: 47

Woody Vine Stratum (Plot size: <u>30ft</u>)	Absolute % Cover	Dominant Species?	Indicator Status
1. <u>Lonicera japonica</u>	<u>5</u>	<u>Y</u>	<u>FAC</u>
2. <u>Toxicodendron radicans</u>	<u>3</u>	<u>Y</u>	<u>FAC</u>
3.			
4.			
5.			

8 = Total Cover
50% of total cover: 4 20% of total cover: 1.6

Dominance Test worksheet:

Number of Dominant Species That Are OBL, FACW, or FAC: 7 (A)

Total Number of Dominant Species Across All Strata: 7 (B)

Percent of Dominant Species That Are OBL, FACW, or FAC: 100% (A/B)

Prevalence Index worksheet:

Total % Cover of:	Multiply by:
OBL species <u>95</u>	x 1 = <u>95</u>
FACW species <u>65</u>	x 2 = <u>130</u>
FAC species <u>148</u>	x 3 = <u>444</u>
FACU species <u>0</u>	x 4 = <u>0</u>
UPL species <u>0</u>	x 5 = <u>0</u>
Column Totals: <u>308</u> (A)	<u>669</u> (B)

Prevalence Index = B/A = 2.17

- Hydrophytic Vegetation Indicators:**
- 1 - Rapid Test for Hydrophytic Vegetation
 - 2 - Dominance Test is >50%
 - 3 - Prevalence Index is ≤3.0¹
 - Problematic Hydrophytic Vegetation¹ (Explain)
- ¹Indicators of hydric soil and wetland hydrology must be present, unless disturbed or problematic.

Definitions of Five Vegetation Strata:

Tree – Woody plants, excluding woody vines, approximately 20 ft (6 m) or more in height and 3 in. (7.6 cm) or larger in diameter at breast height (DBH).

Sapling – Woody plants, excluding woody vines, approximately 20 ft (6 m) or more in height and less than 3 in. (7.6 cm) DBH.

Shrub – Woody plants, excluding woody vines, approximately 3 to 20 ft (1 to 6 m) in height.

Herb – All herbaceous (non-woody) plants, including herbaceous vines, regardless of size, and woody plants, except woody vines, less than approximately 3 ft (1 m) in height.

Woody vine – All woody vines, regardless of height.

Hydrophytic Vegetation Present?

Yes No

Remarks: (If observed, list morphological adaptations below).
Hydrophytic vegetation criteria is met.

↑ Eupatorium

SOIL

Sampling Point: WS010245-W

Profile Description: (Describe to the depth needed to document the indicator or confirm the absence of indicators.)

Depth (inches)	Matrix		Redox Features				Texture	Remarks
	Color (moist)	%	Color (moist)	%	Type	Loc ²		
0-2	7.5YR 2/1	100	NA	—	—	—	clay loam	Organic / Mucky
2-12	7.5YR 3/1	60	7.5YR 5/6	2-10	C	M	clay	Mixed matrix
2-12	7.5YR 4/1	20 30	—	—	—	—	clay	Mixed matrix
12-20	7.5YR 5/1	96	7.5YR 4/6	2	C	M	clay	
12-20	—	—	7.5YR 6/8	2	C	M		

¹Type: C=Concentration, D=Depletion, RM=Reduced Matrix, MS=Masked Sand Grains.

²Location: PL=Pore Lining, M=Matrix.

Hydric Soil Indicators: (Applicable to all LRRs, unless otherwise noted.)

Indicators for Problematic Hydric Soils³:

- Histosol (A1)
- Histic Epipedon (A2)
- Black Histic (A3)
- Hydrogen Sulfide (A4)
- Stratified Layers (A5)
- Organic Bodies (A6) (LRR P, T, U)
- 5 cm Mucky Mineral (A7) (LRR P, T, U)
- Muck Presence (A8) (LRR U)
- 1 cm Muck (A9) (LRR P, T)
- Depleted Below Dark Surface (A11)
- Thick Dark Surface (A12)
- Coast Prairie Redox (A16) (MLRA 150A)
- Sandy Mucky Mineral (S1) (LRR O, S)
- Sandy Gleyed Matrix (S4)
- Sandy Redox (S5)
- Stripped Matrix (S6)
- Dark Surface (S7) (LRR P, S, T, U)

- Polyvalue Below Surface (S8) (LRR S, T, U)
- Thin Dark Surface (S9) (LRR S, T, U)
- Loamy Mucky Mineral (F1) (LRR O)
- Loamy Gleyed Matrix (F2)
- Depleted Matrix (F3)
- Redox Dark Surface (F6)
- Depleted Dark Surface (F7)
- Redox Depressions (F8)
- Marl (F10) (LRR U)
- Depleted Ochric (F11) (MLRA 151)
- Iron-Manganese Masses (F12) (LRR O, P, T)
- Umbric Surface (F13) (LRR P, T, U)
- Delta Ochric (F17) (MLRA 151)
- Reduced Vertic (F18) (MLRA 150A, 150B)
- Piedmont Floodplain Soils (F19) (MLRA 149A)
- Anomalous Bright Loamy Soils (F20) (MLRA 149A, 153C, 153D)

- 1 cm Muck (A9) (LRR O)
- 2 cm Muck (A10) (LRR S)
- Reduced Vertic (F18) (outside MLRA 150A,B)
- Piedmont Floodplain Soils (F19) (LRR P, S, T)
- Anomalous Bright Loamy Soils (F20) (MLRA 153B)
- Red Parent Material (TF2)
- Very Shallow Dark Surface (TF12)
- Other (Explain in Remarks)

³Indicators of hydrophytic vegetation and wetland hydrology must be present, unless disturbed or problematic.

Restrictive Layer (if observed):

Type: NA
 Depth (inches): NA

Hydric Soil Present? Yes No

Remarks:

Hydric soil criteria met. Area is a wetland.



Wetland data point wsol024s_w facing east



Wetland data point wsol024s_w facing south



Wetland data point wsol024s_w soil sample

WETLAND DETERMINATION DATA FORM – Atlantic and Gulf Coastal Plain Region

Project/Site: SE Reliability Project City/County: NA/ Southampton Sampling Date: 08/23/2014
 Applicant/Owner: Dominion Transmission State: VA Sampling Point: WSOLO24-U
 Investigator(s): W. Medlin, R. Sheridan Section, Township, Range: NA
 Landform (hillslope, terrace, etc.): Flatwoods Local relief (concave, convex, none): none/flat Slope (%): NA
 Subregion (LRR or MLRA): LRR T Lat: 36.639747926 Long: -76.946236403 Datum: NAD 1983
 Soil Map Unit Name: Augusta Sandy loam, 0 to 2% slopes, rarely flooded NWI classification: NA
 Are climatic / hydrologic conditions on the site typical for this time of year? Yes No (If no, explain in Remarks.)
 Are Vegetation , Soil , or Hydrology significantly disturbed? Are "Normal Circumstances" present? Yes No
 Are Vegetation , Soil , or Hydrology naturally problematic? (If needed, explain any answers in Remarks.)

SUMMARY OF FINDINGS – Attach site map showing sampling point locations, transects, important features, etc.

Hydrophytic Vegetation Present? Yes <input checked="" type="checkbox"/> No <input type="checkbox"/> Hydric Soil Present? Yes <input checked="" type="checkbox"/> No <input type="checkbox"/> Wetland Hydrology Present? Yes <input type="checkbox"/> No <input checked="" type="checkbox"/>	Is the Sampled Area within a Wetland? Yes <input type="checkbox"/> No <input checked="" type="checkbox"/>
Remarks: <u>This area is an upland flat that has been planted with pines and has been bedded. All 3 criteria are not met. Area is not a wetland.</u>	
<u>PHOTOS #100 - 0805 to 0809 Soils, N, E, S, W (WLM camera)</u>	

HYDROLOGY

Wetland Hydrology Indicators: <u>Primary Indicators (minimum of one is required; check all that apply)</u> <input type="checkbox"/> Surface Water (A1) <input type="checkbox"/> Aquatic Fauna (B13) <input type="checkbox"/> High Water Table (A2) <input type="checkbox"/> Marl Deposits (B15) (LRR U) <input type="checkbox"/> Saturation (A3) <input type="checkbox"/> Hydrogen Sulfide Odor (C1) <input type="checkbox"/> Water Marks (B1) <input type="checkbox"/> Oxidized Rhizospheres along Living Roots (C3) <input type="checkbox"/> Sediment Deposits (B2) <input type="checkbox"/> Presence of Reduced Iron (C4) <input type="checkbox"/> Drift Deposits (B3) <input type="checkbox"/> Recent Iron Reduction in Tilled Soils (C6) <input type="checkbox"/> Algal Mat or Crust (B4) <input type="checkbox"/> Thin Muck Surface (C7) <input type="checkbox"/> Iron Deposits (B5) <input type="checkbox"/> Other (Explain in Remarks) <input type="checkbox"/> Inundation Visible on Aerial Imagery (B7) <input type="checkbox"/> Water-Stained Leaves (B9)	<u>Secondary Indicators (minimum of two required)</u> <input type="checkbox"/> Surface Soil Cracks (B6) <input type="checkbox"/> Sparsely Vegetated Concave Surface (B8) <input type="checkbox"/> Drainage Patterns (B10) <input type="checkbox"/> Moss Trim Lines (B16) <input type="checkbox"/> Dry-Season Water Table (C2) <input type="checkbox"/> Crayfish Burrows (C8) <input type="checkbox"/> Saturation Visible on Aerial Imagery (C9) <input type="checkbox"/> Geomorphic Position (D2) <input type="checkbox"/> Shallow Aquitard (D3) <input checked="" type="checkbox"/> FAC-Neutral Test (D5) <input type="checkbox"/> Sphagnum moss (D8) (LRR T, U)
Field Observations: Surface Water Present? Yes <input type="checkbox"/> No <input checked="" type="checkbox"/> Depth (inches): <u>NA</u> Water Table Present? Yes <input type="checkbox"/> No <input checked="" type="checkbox"/> Depth (inches): <u>NA</u> Saturation Present? Yes <input type="checkbox"/> No <input checked="" type="checkbox"/> Depth (inches): <u>NA</u>	Wetland Hydrology Present? Yes <input type="checkbox"/> No <input checked="" type="checkbox"/>
Describe Recorded Data (stream gauge, monitoring well, aerial photos, previous inspections), if available: <u>NA</u>	
Remarks: <u>Hydrology criteria is not met.</u>	

VEGETATION (Five Strata) – Use scientific names of plants.

Sampling Point: WS02024_0

Tree Stratum (Plot size: <u>30 ft</u>)	Absolute % Cover	Dominant Species?	Indicator Status
1. <u>Pinus taeda</u>	<u>15</u>	<u>Y</u>	<u>FAC</u>
2. _____	_____	_____	_____
3. _____	_____	_____	_____
4. _____	_____	_____	_____
5. _____	_____	_____	_____
6. _____	_____	_____	_____

15 = Total Cover
50% of total cover: 7.5 20% of total cover: 3

Sapling Stratum (Plot size: <u>15 ft</u>)	Absolute % Cover	Dominant Species?	Indicator Status
1. <u>Pinus taeda</u>	<u>5</u>	<u>Y</u>	<u>FAC</u>
2. _____	_____	_____	_____
3. _____	_____	_____	_____
4. _____	_____	_____	_____
5. _____	_____	_____	_____
6. _____	_____	_____	_____

5 = Total Cover
50% of total cover: 2.5 20% of total cover: 1

Shrub Stratum (Plot size: <u>15 ft</u>)	Absolute % Cover	Dominant Species?	Indicator Status
1. <u>Pinus taeda</u>	<u>15</u>	<u>Y</u>	<u>FAC</u>
2. <u>Baccharis halimifolia</u>	<u>5</u>	<u>Y</u>	<u>FAC</u>
3. <u>Diospyros virginiana</u>	<u>5</u>	<u>Y</u>	<u>FAC</u>
4. _____	_____	_____	_____
5. _____	_____	_____	_____
6. _____	_____	_____	_____

25 = Total Cover
50% of total cover: 12.5 20% of total cover: 5

Herb Stratum (Plot size: <u>10 ft</u>)	Absolute % Cover	Dominant Species?	Indicator Status
1. <u>Chasmanthium sessiliflorum</u>	<u>65</u>	<u>Y</u>	<u>FAC</u>
2. <u>Dichanthelium scoparium</u>	<u>50</u>	<u>Y</u>	<u>FACW</u>
3. <u>Rhynchospora inexpansa</u>	<u>35</u>	<u>N</u>	<u>FACW</u>
4. <u>Rubus argutus</u>	<u>25</u>	<u>N</u>	<u>FAC</u>
5. <u>Andropogon virginicus</u>	<u>10</u>	<u>N</u>	<u>FAC</u>
6. <u>Hypericum hypericoides</u>	<u>5</u>	<u>N</u>	<u>FAC</u>
7. <u>Scirpus cyperinus</u>	<u>2</u>	<u>N</u>	<u>OBL</u>
8. _____	_____	_____	_____
9. _____	_____	_____	_____
10. _____	_____	_____	_____
11. _____	_____	_____	_____

25 = Total Cover
50% of total cover: 12.5 20% of total cover: 5

Woody Vine Stratum (Plot size: <u>30 ft</u>)	Absolute % Cover	Dominant Species?	Indicator Status
1. <u>Lonicera japonica</u>	<u>40</u>	<u>Y</u>	<u>FAC</u>
2. <u>Vitis rotundifolia</u>	<u>10</u>	<u>N</u>	<u>FAC</u>
3. <u>Parthenocissus quinquefolia</u>	<u>5</u>	<u>N</u>	<u>FACU</u>
4. _____	_____	_____	_____
5. _____	_____	_____	_____

55 = Total Cover
50% of total cover: 27.5 20% of total cover: 11

Dominance Test worksheet:

Number of Dominant Species That Are OBL, FACW, or FAC: 8 (A)

Total Number of Dominant Species Across All Strata: 8 (B)

Percent of Dominant Species That Are OBL, FACW, or FAC: 100% (A/B)

Prevalence Index worksheet:

Total % Cover of:	Multiply by:
OBL species <u>2</u>	x 1 = <u>2</u>
FACW species <u>85</u>	x 2 = <u>170</u>
FAC species <u>200</u>	x 3 = <u>600</u>
FACU species <u>5</u>	x 4 = <u>20</u>
UPL species <u>0</u>	x 5 = <u>0</u>
Column Totals: <u>292</u> (A)	<u>792</u> (B)

Prevalence Index = B/A = 2.71

- Hydrophytic Vegetation Indicators:**
- 1 - Rapid Test for Hydrophytic Vegetation
 - 2 - Dominance Test is >50%
 - 3 - Prevalence Index is ≤3.0¹
 - Problematic Hydrophytic Vegetation¹ (Explain)
- ¹Indicators of hydric soil and wetland hydrology must be present, unless disturbed or problematic.

Definitions of Five Vegetation Strata:

Tree – Woody plants, excluding woody vines, approximately 20 ft (6 m) or more in height and 3 in. (7.6 cm) or larger in diameter at breast height (DBH).

Sapling – Woody plants, excluding woody vines, approximately 20 ft (6 m) or more in height and less than 3 in. (7.6 cm) DBH.

Shrub – Woody plants, excluding woody vines, approximately 3 to 20 ft (1 to 6 m) in height.

Herb – All herbaceous (non-woody) plants, including herbaceous vines, regardless of size, and woody plants, except woody vines, less than approximately 3 ft (1 m) in height.

Woody vine – All woody vines, regardless of height.

Hydrophytic Vegetation Present?

Yes No

Remarks: (If observed, list morphological adaptations below).

Hydrophytic vegetation criteria is met.

SOIL

Sampling Point: WS0L024-U

Profile Description: (Describe to the depth needed to document the indicator or confirm the absence of indicators.)

Depth (inches)	Matrix		Redox Features				Texture	Remarks
	Color (moist)	%	Color (moist)	%	Type ¹	Loc ²		
0-8	10YR 4/2	90	10YR 5/6	10	C	M	clay loam	
8-14	10YR 6/3	80	10YR 5/8	20	C	M	clay loam	
10-14-20	10YR 6/1	75	10YR 6/8	25	C	M/PL	loamy clay	

¹Type: C=Concentration, D=Depletion, RM=Reduced Matrix, MS=Masked Sand Grains.

²Location: PL=Pore Lining, M=Matrix.

Hydric Soil Indicators: (Applicable to all LRRs, unless otherwise noted.)

Indicators for Problematic Hydric Soils³:

- Histic Sol (A1)
- Histic Epipedon (A2)
- Black Histic (A3)
- Hydrogen Sulfide (A4)
- Stratified Layers (A5)
- Organic Bodies (A6) (LRR P, T, U)
- 5 cm Mucky Mineral (A7) (LRR P, T, U)
- Muck Presence (A8) (LRR U)
- 1 cm Muck (A9) (LRR P, T)
- Depleted Below Dark Surface (A11)
- Thick Dark Surface (A12)
- Coast Prairie Redox (A16) (MLRA 150A)
- Sandy Mucky Mineral (S1) (LRR O, S)
- Sandy Gleyed Matrix (S4)
- Sandy Redox (S5)
- Stripped Matrix (S6)
- Dark Surface (S7) (LRR P, S, T, U)

- Polyvalue Below Surface (S8) (LRR S, T, U)
- Thin Dark Surface (S9) (LRR S, T, U)
- Loamy Mucky Mineral (F1) (LRR O)
- Loamy Gleyed Matrix (F2)
- Depleted Matrix (F3)
- Redox Dark Surface (F6)
- Depleted Dark Surface (F7)
- Redox Depressions (F8)
- Marl (F10) (LRR U)
- Depleted Ochric (F11) (MLRA 151)
- Iron-Manganese Masses (F12) (LRR O, P, T)
- Umbric Surface (F13) (LRR P, T, U)
- Delta Ochric (F17) (MLRA 151)
- Reduced Vertic (F18) (MLRA 150A, 150B)
- Piedmont Floodplain Soils (F19) (MLRA 149A)
- Anomalous Bright Loamy Soils (F20) (MLRA 149A, 153C, 153D)

- 1 cm Muck (A9) (LRR O)
- 2 cm Muck (A10) (LRR S)
- Reduced Vertic (F18) (outside MLRA 150A,B)
- Piedmont Floodplain Soils (F19) (LRR P, S, T)
- Anomalous Bright Loamy Soils (F20) (MLRA 153B)
- Red Parent Material (TF2)
- Very Shallow Dark Surface (TF12)
- Other (Explain in Remarks)

³Indicators of hydrophytic vegetation and wetland hydrology must be present, unless disturbed or problematic.

Restrictive Layer (if observed):

Type: NA
 Depth (inches): NA

Hydric Soil Present? Yes No

Remarks:

Hydric soils criteria is met.



Upland data point wsol024_u facing south



Upland data point wsol024_u facing west



Upland data point wsol024_u soil sample

WETLAND DETERMINATION DATA FORM – Atlantic and Gulf Coastal Plain Region

Project/Site: Atlantic Coast Pipeline City/County: Southampton Sampling Date: 1/31/2015
 Applicant/Owner: Dominion State: VA Sampling Point: wsoa025e_w
 Investigator(s): GB, RH Section, Township, Range: No PLSS in this area
 Landform (hillslope, terrace, etc.): flat Local relief (concave, convex, none): microtopography Slope (%): 1
 Subregion (LRR or MLRA): T Lat: 36.63884084 Long: -76.93727812 Datum: WGS 1984
 Soil Map Unit Name: Roanoke loam, 0 to 2 percent slopes, occasionally flooded NWI classification: None

Are climatic / hydrologic conditions on the site typical for this time of year? Yes No (If no, explain in Remarks.)
 Are Vegetation , Soil , or Hydrology significantly disturbed? Are "Normal Circumstances" present? Yes No
 Are Vegetation , Soil , or Hydrology naturally problematic? (If needed, explain any answers in Remarks.)

SUMMARY OF FINDINGS – Attach site map showing sampling point locations, transects, important features, etc.

Hydrophytic Vegetation Present? Yes <input checked="" type="checkbox"/> No <input type="checkbox"/> Hydric Soil Present? Yes <input checked="" type="checkbox"/> No <input type="checkbox"/> Wetland Hydrology Present? Yes <input checked="" type="checkbox"/> No <input type="checkbox"/>	Is the Sampled Area within a Wetland? Yes <input checked="" type="checkbox"/> No <input type="checkbox"/>
Remarks: Wetland data point for a seasonally saturated PEM wetland located in a power line ROW parallel to US-258 and bordering a 10-year-old pine plantation.	

HYDROLOGY

Wetland Hydrology Indicators: <u>Primary Indicators (minimum of one is required; check all that apply)</u> <input type="checkbox"/> Surface Water (A1) <input type="checkbox"/> Aquatic Fauna (B13) <input checked="" type="checkbox"/> High Water Table (A2) <input type="checkbox"/> Marl Deposits (B15) (LRR U) <input checked="" type="checkbox"/> Saturation (A3) <input type="checkbox"/> Hydrogen Sulfide Odor (C1) <input type="checkbox"/> Water Marks (B1) <input checked="" type="checkbox"/> Oxidized Rhizospheres along Living Roots (C3) <input type="checkbox"/> Sediment Deposits (B2) <input type="checkbox"/> Presence of Reduced Iron (C4) <input type="checkbox"/> Drift Deposits (B3) <input type="checkbox"/> Recent Iron Reduction in Tilled Soils (C6) <input type="checkbox"/> Algal Mat or Crust (B4) <input type="checkbox"/> Thin Muck Surface (C7) <input type="checkbox"/> Iron Deposits (B5) <input type="checkbox"/> Other (Explain in Remarks) <input type="checkbox"/> Inundation Visible on Aerial Imagery (B7) <input type="checkbox"/> Water-Stained Leaves (B9)	<u>Secondary Indicators (minimum of two required)</u> <input type="checkbox"/> Surface Soil Cracks (B6) <input type="checkbox"/> Sparsely Vegetated Concave Surface (B8) <input type="checkbox"/> Drainage Patterns (B10) <input type="checkbox"/> Moss Trim Lines (B16) <input type="checkbox"/> Dry-Season Water Table (C2) <input type="checkbox"/> Crayfish Burrows (C8) <input type="checkbox"/> Saturation Visible on Aerial Imagery (C9) <input type="checkbox"/> Geomorphic Position (D2) <input type="checkbox"/> Shallow Aquitard (D3) <input checked="" type="checkbox"/> FAC-Neutral Test (D5) <input type="checkbox"/> Sphagnum moss (D8) (LRR T, U)
Field Observations: Surface Water Present? Yes <input type="checkbox"/> No <input checked="" type="checkbox"/> Depth (inches): _____ Water Table Present? Yes <input checked="" type="checkbox"/> No <input type="checkbox"/> Depth (inches): <u>11</u> Saturation Present? Yes <input checked="" type="checkbox"/> No <input type="checkbox"/> Depth (inches): <u>10</u> (includes capillary fringe)	Wetland Hydrology Present? Yes <input checked="" type="checkbox"/> No <input type="checkbox"/>
Describe Recorded Data (stream gauge, monitoring well, aerial photos, previous inspections), if available:	
Remarks: The hydrology has been disturbed due to compaction by equipment servicing the utility ROW; water is perched in places and it is problematic to determine whether the water table estimate is accurate or whether perched water is entering when test pit is excavated.	

VEGETATION (Four Strata) – Use scientific names of plants.

Sampling Point: wsoa025e_w

	Absolute % Cover	Dominant Species?	Indicator Status																	
Tree Stratum (Plot size: <u>30</u>)																				
1. _____	_____	_____	_____	Dominance Test worksheet: Number of Dominant Species That Are OBL, FACW, or FAC: <u>4</u> (A) Total Number of Dominant Species Across All Strata: <u>4</u> (B) Percent of Dominant Species That Are OBL, FACW, or FAC: <u>100</u> (A/B)																
2. _____	_____	_____	_____																	
3. _____	_____	_____	_____																	
4. _____	_____	_____	_____																	
5. _____	_____	_____	_____																	
6. _____	_____	_____	_____																	
7. _____	_____	_____	_____																	
8. _____	_____	_____	_____																	
_____ = Total Cover																				
50% of total cover: <u>0</u>		20% of total cover: <u>0</u>																		
Sapling/Shrub Stratum (Plot size: <u>15</u>)																				
1. <u>Baccharis halimifolia</u>	<u>3</u>	<u>Yes</u>	<u>FAC</u>	Prevalence Index worksheet: <table style="width:100%; border-collapse: collapse;"> <tr> <td style="width:50%; text-align: right;">Total % Cover of:</td> <td style="width:50%; text-align: left;">Multiply by:</td> </tr> <tr> <td>OBL species <u>25</u></td> <td>x 1 = <u>25</u></td> </tr> <tr> <td>FACW species <u>55</u></td> <td>x 2 = <u>110</u></td> </tr> <tr> <td>FAC species <u>16</u></td> <td>x 3 = <u>48</u></td> </tr> <tr> <td>FACU species <u>0</u></td> <td>x 4 = <u>0</u></td> </tr> <tr> <td>UPL species <u>0</u></td> <td>x 5 = <u>0</u></td> </tr> <tr> <td>Column Totals: <u>96</u> (A)</td> <td><u>183</u> (B)</td> </tr> <tr> <td colspan="2" style="text-align: center;">Prevalence Index = B/A = <u>1.9</u></td> </tr> </table>	Total % Cover of:	Multiply by:	OBL species <u>25</u>	x 1 = <u>25</u>	FACW species <u>55</u>	x 2 = <u>110</u>	FAC species <u>16</u>	x 3 = <u>48</u>	FACU species <u>0</u>	x 4 = <u>0</u>	UPL species <u>0</u>	x 5 = <u>0</u>	Column Totals: <u>96</u> (A)	<u>183</u> (B)	Prevalence Index = B/A = <u>1.9</u>	
Total % Cover of:	Multiply by:																			
OBL species <u>25</u>	x 1 = <u>25</u>																			
FACW species <u>55</u>	x 2 = <u>110</u>																			
FAC species <u>16</u>	x 3 = <u>48</u>																			
FACU species <u>0</u>	x 4 = <u>0</u>																			
UPL species <u>0</u>	x 5 = <u>0</u>																			
Column Totals: <u>96</u> (A)	<u>183</u> (B)																			
Prevalence Index = B/A = <u>1.9</u>																				
2. <u>Liquidambar styraciflua</u>	<u>3</u>	<u>Yes</u>	<u>FAC</u>																	
3. _____	_____	_____	_____																	
4. _____	_____	_____	_____																	
5. _____	_____	_____	_____																	
6. _____	_____	_____	_____																	
7. _____	_____	_____	_____																	
8. _____	_____	_____	_____																	
_____ = Total Cover																				
50% of total cover: <u>3</u>		20% of total cover: <u>1.2</u>																		
Herb Stratum (Plot size: <u>5</u>)																				
1. <u>Dichanthelium scoparium</u>	<u>45</u>	<u>Yes</u>	<u>FACW</u>	Hydrophytic Vegetation Indicators: <input type="checkbox"/> 1 - Rapid Test for Hydrophytic Vegetation <input checked="" type="checkbox"/> 2 - Dominance Test is >50% <input checked="" type="checkbox"/> 3 - Prevalence Index is ≤3.0 ¹ <input type="checkbox"/> Problematic Hydrophytic Vegetation ¹ (Explain)																
2. <u>Juncus effusus</u>	<u>25</u>	<u>Yes</u>	<u>OBL</u>																	
3. <u>Chasmanthium laxum</u>	<u>10</u>	<u>No</u>	<u>FACW</u>																	
4. <u>Andropogon virginicus</u>	<u>10</u>	<u>No</u>	<u>FAC</u>																	
5. _____	_____	_____	_____																	
6. _____	_____	_____	_____																	
7. _____	_____	_____	_____																	
8. _____	_____	_____	_____																	
9. _____	_____	_____	_____																	
10. _____	_____	_____	_____																	
11. _____	_____	_____	_____																	
12. _____	_____	_____	_____																	
_____ = Total Cover																				
50% of total cover: <u>45</u>		20% of total cover: <u>18</u>																		
Woody Vine Stratum (Plot size: <u>30</u>)																				
1. _____	_____	_____	_____	Definitions of Four Vegetation Strata: Tree – Woody plants, excluding vines, 3 in. (7.6 cm) or more in diameter at breast height (DBH), regardless of height. Sapling/Shrub – Woody plants, excluding vines, less than 3 in. DBH and greater than 3.28 ft (1 m) tall. Herb – All herbaceous (non-woody) plants, regardless of size, and woody plants less than 3.28 ft tall. Woody vine – All woody vines greater than 3.28 ft in height.																
2. _____	_____	_____	_____																	
3. _____	_____	_____	_____																	
4. _____	_____	_____	_____																	
5. _____	_____	_____	_____																	
_____ = Total Cover																				
50% of total cover: <u>0</u>		20% of total cover: <u>0</u>																		
Remarks: (If observed, list morphological adaptations below).				Hydrophytic Vegetation Present? Yes <input checked="" type="checkbox"/> No <input type="checkbox"/>																

SOIL

Sampling Point: wsoa025e_w

Profile Description: (Describe to the depth needed to document the indicator or confirm the absence of indicators.)

Depth (inches)	Matrix		Redox Features				Texture	Remarks
	Color (moist)	%	Color (moist)	%	Type ¹	Loc ²		
0-3	10YR 2/1	100					SL	
3-9	10YR 3/1	96	7.5YR 4/6	4	C	PL/M	SCL	
9-20	10YR 5/2	70	7.5YR 4/6	30	C	PL/M	SC	

¹Type: C=Concentration, D=Depletion, RM=Reduced Matrix, MS=Masked Sand Grains.

²Location: PL=Pore Lining, M=Matrix.

Hydric Soil Indicators: (Applicable to all LRRs, unless otherwise noted.)

- Histosol (A1)
- Histic Epipedon (A2)
- Black Histic (A3)
- Hydrogen Sulfide (A4)
- Stratified Layers (A5)
- Organic Bodies (A6) (LRR P, T, U)
- 5 cm Mucky Mineral (A7) (LRR P, T, U)
- Muck Presence (A8) (LRR U)
- 1 cm Muck (A9) (LRR P, T)
- Depleted Below Dark Surface (A11)
- Thick Dark Surface (A12)
- Coast Prairie Redox (A16) (MLRA 150A)
- Sandy Mucky Mineral (S1) (LRR O, S)
- Sandy Gleyed Matrix (S4)
- Sandy Redox (S5)
- Stripped Matrix (S6)
- Dark Surface (S7) (LRR P, S, T, U)

- Polyvalue Below Surface (S8) (LRR S, T, U)
- Thin Dark Surface (S9) (LRR S, T, U)
- Loamy Mucky Mineral (F1) (LRR O)
- Loamy Gleyed Matrix (F2)
- Depleted Matrix (F3)
- Redox Dark Surface (F6)
- Depleted Dark Surface (F7)
- Redox Depressions (F8)
- Marl (F10) (LRR U)
- Depleted Ochric (F11) (MLRA 151)
- Iron-Manganese Masses (F12) (LRR O, P, T)
- Umbric Surface (F13) (LRR P, T, U)
- Delta Ochric (F17) (MLRA 151)
- Reduced Vertic (F18) (MLRA 150A, 150B)
- Piedmont Floodplain Soils (F19) (MLRA 149A)
- Anomalous Bright Loamy Soils (F20) (MLRA 149A, 153C, 153D)

Indicators for Problematic Hydric Soils³:

- 1 cm Muck (A9) (LRR O)
- 2 cm Muck (A10) (LRR S)
- Reduced Vertic (F18) (outside MLRA 150A,B)
- Piedmont Floodplain Soils (F19) (LRR P, S, T)
- Anomalous Bright Loamy Soils (F20) (MLRA 153B)
- Red Parent Material (TF2)
- Very Shallow Dark Surface (TF12)
- Other (Explain in Remarks)

³Indicators of hydrophytic vegetation and wetland hydrology must be present, unless disturbed or problematic.

Restrictive Layer (if observed):

Type: sandy clay
 Depth (inches): 9

Hydric Soil Present? Yes No

Remarks:



Photo 1
Wetland data point wsoa025e_w facing north



Photo 2
Wetland data point wsoa025e_w facing south

WETLAND DETERMINATION DATA FORM – Atlantic and Gulf Coastal Plain Region

Project/Site: Atlantic Coast Pipeline City/County: Southampton Sampling Date: 1/31/2015
 Applicant/Owner: Dominion State: VA Sampling Point: wsoa025_u
 Investigator(s): GB, RH Section, Township, Range: No PLSS in this area
 Landform (hillslope, terrace, etc.): flat Local relief (concave, convex, none): none Slope (%): 1
 Subregion (LRR or MLRA): T Lat: 36.63890035 Long: -76.9372433 Datum: WGS 1984
 Soil Map Unit Name: Roanoke loam, 0 to 2 percent slopes, occasionally flooded NWI classification: None

Are climatic / hydrologic conditions on the site typical for this time of year? Yes No (If no, explain in Remarks.)
 Are Vegetation , Soil , or Hydrology significantly disturbed? Are "Normal Circumstances" present? Yes No
 Are Vegetation , Soil , or Hydrology naturally problematic? (If needed, explain any answers in Remarks.)

SUMMARY OF FINDINGS – Attach site map showing sampling point locations, transects, important features, etc.

Hydrophytic Vegetation Present? Yes <input checked="" type="checkbox"/> No <input type="checkbox"/> Hydric Soil Present? Yes <input type="checkbox"/> No <input checked="" type="checkbox"/> Wetland Hydrology Present? Yes <input type="checkbox"/> No <input checked="" type="checkbox"/>	Is the Sampled Area within a Wetland? Yes <input type="checkbox"/> No <input checked="" type="checkbox"/>
Remarks: Upland data point taken in a pine plantation for a seasonally saturated PEM wetland located in adjacent utility ROW.	

HYDROLOGY

Wetland Hydrology Indicators: <u>Primary Indicators (minimum of one is required; check all that apply)</u> <input type="checkbox"/> Surface Water (A1) <input type="checkbox"/> Aquatic Fauna (B13) <input type="checkbox"/> High Water Table (A2) <input type="checkbox"/> Marl Deposits (B15) (LRR U) <input type="checkbox"/> Saturation (A3) <input type="checkbox"/> Hydrogen Sulfide Odor (C1) <input type="checkbox"/> Water Marks (B1) <input type="checkbox"/> Oxidized Rhizospheres along Living Roots (C3) <input type="checkbox"/> Sediment Deposits (B2) <input type="checkbox"/> Presence of Reduced Iron (C4) <input type="checkbox"/> Drift Deposits (B3) <input type="checkbox"/> Recent Iron Reduction in Tilled Soils (C6) <input type="checkbox"/> Algal Mat or Crust (B4) <input type="checkbox"/> Thin Muck Surface (C7) <input type="checkbox"/> Iron Deposits (B5) <input type="checkbox"/> Other (Explain in Remarks) <input type="checkbox"/> Inundation Visible on Aerial Imagery (B7) <input type="checkbox"/> Water-Stained Leaves (B9)	<u>Secondary Indicators (minimum of two required)</u> <input type="checkbox"/> Surface Soil Cracks (B6) <input type="checkbox"/> Sparsely Vegetated Concave Surface (B8) <input type="checkbox"/> Drainage Patterns (B10) <input type="checkbox"/> Moss Trim Lines (B16) <input type="checkbox"/> Dry-Season Water Table (C2) <input type="checkbox"/> Crayfish Burrows (C8) <input type="checkbox"/> Saturation Visible on Aerial Imagery (C9) <input type="checkbox"/> Geomorphic Position (D2) <input type="checkbox"/> Shallow Aquitard (D3) <input type="checkbox"/> FAC-Neutral Test (D5) <input type="checkbox"/> Sphagnum moss (D8) (LRR T, U)
Field Observations: Surface Water Present? Yes <input type="checkbox"/> No <input checked="" type="checkbox"/> Depth (inches): _____ Water Table Present? Yes <input type="checkbox"/> No <input checked="" type="checkbox"/> Depth (inches): _____ Saturation Present? (includes capillary fringe) Yes <input type="checkbox"/> No <input checked="" type="checkbox"/> Depth (inches): _____	Wetland Hydrology Present? Yes <input type="checkbox"/> No <input checked="" type="checkbox"/>
Describe Recorded Data (stream gauge, monitoring well, aerial photos, previous inspections), if available:	
Remarks: insufficient hydrology indicators present	

VEGETATION (Four Strata) – Use scientific names of plants.

Sampling Point: wsoa025_u

	Absolute % Cover	Dominant Species?	Indicator Status																																									
Tree Stratum (Plot size: <u>30</u>)																																												
1. <u><i>Pinus taeda</i></u>	40	Yes	FAC	Dominance Test worksheet: Number of Dominant Species That Are OBL, FACW, or FAC: <u>5</u> (A) Total Number of Dominant Species Across All Strata: <u>6</u> (B) Percent of Dominant Species That Are OBL, FACW, or FAC: <u>83.33333333</u> (A/B)																																								
2. _____																																												
3. _____																																												
4. _____																																												
5. _____																																												
6. _____																																												
7. _____																																												
8. _____																																												
40 = Total Cover																																												
50% of total cover: <u>20</u>		20% of total cover: <u>8</u>																																										
Sapling/Shrub Stratum (Plot size: <u>15</u>)																																												
1. <u><i>Pinus taeda</i></u>	50	Yes	FAC	Prevalence Index worksheet: <table style="width:100%; border:none;"> <tr> <td style="width:50%;"></td> <td style="width:10%; text-align:center;">Total % Cover of:</td> <td style="width:10%;"></td> <td style="width:10%; text-align:center;">Multiply by:</td> <td style="width:15%;"></td> </tr> <tr> <td>OBL species</td> <td style="text-align:center;"><u>0</u></td> <td>x 1 =</td> <td></td> <td style="text-align:center;"><u>0</u></td> </tr> <tr> <td>FACW species</td> <td style="text-align:center;"><u>5</u></td> <td>x 2 =</td> <td></td> <td style="text-align:center;"><u>10</u></td> </tr> <tr> <td>FAC species</td> <td style="text-align:center;"><u>155</u></td> <td>x 3 =</td> <td></td> <td style="text-align:center;"><u>465</u></td> </tr> <tr> <td>FACU species</td> <td style="text-align:center;"><u>20</u></td> <td>x 4 =</td> <td></td> <td style="text-align:center;"><u>80</u></td> </tr> <tr> <td>UPL species</td> <td style="text-align:center;"><u>0</u></td> <td>x 5 =</td> <td></td> <td style="text-align:center;"><u>0</u></td> </tr> <tr> <td>Column Totals:</td> <td style="text-align:center;"><u>180</u></td> <td>(A)</td> <td></td> <td style="text-align:center;"><u>555</u></td> </tr> <tr> <td colspan="4" style="text-align:right;">Prevalence Index = B/A =</td> <td style="text-align:center;"><u>3.08</u></td> </tr> </table>		Total % Cover of:		Multiply by:		OBL species	<u>0</u>	x 1 =		<u>0</u>	FACW species	<u>5</u>	x 2 =		<u>10</u>	FAC species	<u>155</u>	x 3 =		<u>465</u>	FACU species	<u>20</u>	x 4 =		<u>80</u>	UPL species	<u>0</u>	x 5 =		<u>0</u>	Column Totals:	<u>180</u>	(A)		<u>555</u>	Prevalence Index = B/A =				<u>3.08</u>
	Total % Cover of:		Multiply by:																																									
OBL species	<u>0</u>	x 1 =			<u>0</u>																																							
FACW species	<u>5</u>	x 2 =			<u>10</u>																																							
FAC species	<u>155</u>	x 3 =			<u>465</u>																																							
FACU species	<u>20</u>	x 4 =			<u>80</u>																																							
UPL species	<u>0</u>	x 5 =			<u>0</u>																																							
Column Totals:	<u>180</u>	(A)			<u>555</u>																																							
Prevalence Index = B/A =				<u>3.08</u>																																								
2. <u><i>Liquidambar styraciflua</i></u>	10	No	FAC																																									
3. <u><i>Acer rubrum</i></u>	5	No	FAC																																									
4. _____																																												
5. _____																																												
6. _____																																												
7. _____																																												
8. _____																																												
65 = Total Cover																																												
50% of total cover: <u>32.5</u>		20% of total cover: <u>13</u>																																										
Herb Stratum (Plot size: <u>5</u>)																																												
1. <u><i>Chasmanthium laxum</i></u>	5	Yes	FACW	Hydrophytic Vegetation Indicators: <input type="checkbox"/> 1 - Rapid Test for Hydrophytic Vegetation <input checked="" type="checkbox"/> 2 - Dominance Test is >50% <input type="checkbox"/> 3 - Prevalence Index is ≤3.0 ¹ <input type="checkbox"/> Problematic Hydrophytic Vegetation ¹ (Explain)																																								
2. _____																																												
3. _____																																												
4. _____																																												
5. _____																																												
6. _____																																												
7. _____																																												
8. _____																																												
9. _____																																												
10. _____																																												
11. _____																																												
12. _____																																												
5 = Total Cover																																												
50% of total cover: <u>2.5</u>		20% of total cover: <u>1</u>																																										
Woody Vine Stratum (Plot size: <u>30</u>)																																												
1. <u><i>Rubus argutus</i></u>	25	Yes	FAC	Definitions of Four Vegetation Strata: Tree – Woody plants, excluding vines, 3 in. (7.6 cm) or more in diameter at breast height (DBH), regardless of height. Sapling/Shrub – Woody plants, excluding vines, less than 3 in. DBH and greater than 3.28 ft (1 m) tall. Herb – All herbaceous (non-woody) plants, regardless of size, and woody plants less than 3.28 ft tall. Woody vine – All woody vines greater than 3.28 ft in height.																																								
2. <u><i>Lonicera japonica</i></u>	20	Yes	FACU																																									
3. <u><i>Gelsemium sempervirens</i></u>	15	Yes	FAC																																									
4. <u><i>Smilax rotundifolia</i></u>	10	No	FAC																																									
5. _____																																												
70 = Total Cover																																												
50% of total cover: <u>35</u>		20% of total cover: <u>14</u>																																										
Hydrophytic Vegetation Present?				Yes <input checked="" type="checkbox"/> No <input type="checkbox"/>																																								
Remarks: (If observed, list morphological adaptations below).																																												

SOIL

Sampling Point: wsoa025_u

Profile Description: (Describe to the depth needed to document the indicator or confirm the absence of indicators.)

Depth (inches)	Matrix		Redox Features				Texture	Remarks
	Color (moist)	%	Color (moist)	%	Type ¹	Loc ²		
0-4	10YR 2/2	100					SL	
4-10	10YR 4/2	100					SCL	
10-20	10YR 4/6	50					SC	
	10YR 5/2	50					SC	

¹Type: C=Concentration, D=Depletion, RM=Reduced Matrix, MS=Masked Sand Grains.

²Location: PL=Pore Lining, M=Matrix.

Hydric Soil Indicators: (Applicable to all LRRs, unless otherwise noted.)

- Histosol (A1)
- Histic Epipedon (A2)
- Black Histic (A3)
- Hydrogen Sulfide (A4)
- Stratified Layers (A5)
- Organic Bodies (A6) **(LRR P, T, U)**
- 5 cm Mucky Mineral (A7) **(LRR P, T, U)**
- Muck Presence (A8) **(LRR U)**
- 1 cm Muck (A9) **(LRR P, T)**
- Depleted Below Dark Surface (A11)
- Thick Dark Surface (A12)
- Coast Prairie Redox (A16) **(MLRA 150A)**
- Sandy Mucky Mineral (S1) **(LRR O, S)**
- Sandy Gleyed Matrix (S4)
- Sandy Redox (S5)
- Stripped Matrix (S6)
- Dark Surface (S7) **(LRR P, S, T, U)**

- Polyvalue Below Surface (S8) **(LRR S, T, U)**
- Thin Dark Surface (S9) **(LRR S, T, U)**
- Loamy Mucky Mineral (F1) **(LRR O)**
- Loamy Gleyed Matrix (F2)
- Depleted Matrix (F3)
- Redox Dark Surface (F6)
- Depleted Dark Surface (F7)
- Redox Depressions (F8)
- Marl (F10) **(LRR U)**
- Depleted Ochric (F11) **(MLRA 151)**
- Iron-Manganese Masses (F12) **(LRR O, P, T)**
- Umbric Surface (F13) **(LRR P, T, U)**
- Delta Ochric (F17) **(MLRA 151)**
- Reduced Vertic (F18) **(MLRA 150A, 150B)**
- Piedmont Floodplain Soils (F19) **(MLRA 149A)**
- Anomalous Bright Loamy Soils (F20) **(MLRA 149A, 153C, 153D)**

Indicators for Problematic Hydric Soils³:

- 1 cm Muck (A9) **(LRR O)**
- 2 cm Muck (A10) **(LRR S)**
- Reduced Vertic (F18) **(outside MLRA 150A,B)**
- Piedmont Floodplain Soils (F19) **(LRR P, S, T)**
- Anomalous Bright Loamy Soils (F20) **(MLRA 153B)**
- Red Parent Material (TF2)
- Very Shallow Dark Surface (TF12)
- Other (Explain in Remarks)

³Indicators of hydrophytic vegetation and wetland hydrology must be present, unless disturbed or problematic.

Restrictive Layer (if observed):

Type: sandy clay
 Depth (inches): 10

Hydric Soil Present? Yes No

Remarks:



Photo 1
Upland data point wsoa025_u facing north



Photo 2
Upland data point wsoa025_u facing south

WETLAND DETERMINATION DATA FORM – Atlantic and Gulf Coastal Plain Region

Project/Site: SERP City/County: Southampton Sampling Date: 08/28/2014
 Applicant/Owner: Dominion Transmission State: VA Sampling Point: wsol033e_w
 Investigator(s): R. Sheridan, W. Medlin Section, Township, Range: NA
 Landform (hillslope, terrace, etc.): Slight depression Local relief (concave, convex, none): concave Slope (%): 0-2
 Subregion (LRR or MLRA): LRR T Lat: 36.63563 Long: -76.91665 Datum: NAD 83
 Soil Map Unit Name: Myatt loam, 0 to 2 percent slopes NWI classification: PFO1C

Are climatic / hydrologic conditions on the site typical for this time of year? Yes No (If no, explain in Remarks.)
 Are Vegetation , Soil , or Hydrology significantly disturbed? Are "Normal Circumstances" present? Yes No
 Are Vegetation , Soil , or Hydrology naturally problematic? (If needed, explain any answers in Remarks.)

SUMMARY OF FINDINGS – Attach site map showing sampling point locations, transects, important features, etc.

Hydrophytic Vegetation Present? Yes <input checked="" type="checkbox"/> No <input type="checkbox"/> Hydric Soil Present? Yes <input checked="" type="checkbox"/> No <input type="checkbox"/> Wetland Hydrology Present? Yes <input checked="" type="checkbox"/> No <input type="checkbox"/>	Is the Sampled Area within a Wetland? Yes <input checked="" type="checkbox"/> No <input type="checkbox"/>
Remarks: Area is within a mapped NWI polygon and is a concave feature, previously cleared, dominated by emergent grasses and forbs. All three criteria met, area is a wetland. Photos: 100-1008 to 1012 (Soils, NESW)	

HYDROLOGY

Wetland Hydrology Indicators: <u>Primary Indicators (minimum of one is required; check all that apply)</u> <input type="checkbox"/> Surface Water (A1) <input type="checkbox"/> Aquatic Fauna (B13) <input type="checkbox"/> High Water Table (A2) <input type="checkbox"/> Marl Deposits (B15) (LRR U) <input checked="" type="checkbox"/> Saturation (A3) <input type="checkbox"/> Hydrogen Sulfide Odor (C1) <input type="checkbox"/> Water Marks (B1) <input type="checkbox"/> Oxidized Rhizospheres along Living Roots (C3) <input type="checkbox"/> Sediment Deposits (B2) <input type="checkbox"/> Presence of Reduced Iron (C4) <input type="checkbox"/> Drift Deposits (B3) <input type="checkbox"/> Recent Iron Reduction in Tilled Soils (C6) <input type="checkbox"/> Algal Mat or Crust (B4) <input type="checkbox"/> Thin Muck Surface (C7) <input type="checkbox"/> Iron Deposits (B5) <input type="checkbox"/> Other (Explain in Remarks) <input type="checkbox"/> Inundation Visible on Aerial Imagery (B7) <input type="checkbox"/> Water-Stained Leaves (B9)	<u>Secondary Indicators (minimum of two required)</u> <input type="checkbox"/> Surface Soil Cracks (B6) <input type="checkbox"/> Sparsely Vegetated Concave Surface (B8) <input type="checkbox"/> Drainage Patterns (B10) <input type="checkbox"/> Moss Trim Lines (B16) <input type="checkbox"/> Dry-Season Water Table (C2) <input type="checkbox"/> Crayfish Burrows (C8) <input type="checkbox"/> Saturation Visible on Aerial Imagery (C9) <input checked="" type="checkbox"/> Geomorphic Position (D2) <input type="checkbox"/> Shallow Aquitard (D3) <input type="checkbox"/> FAC-Neutral Test (D5) <input type="checkbox"/> Sphagnum moss (D8) (LRR T, U)
--	---

Field Observations: Surface Water Present? Yes <input type="checkbox"/> No <input checked="" type="checkbox"/> Depth (inches): <u>0</u> Water Table Present? Yes <input type="checkbox"/> No <input checked="" type="checkbox"/> Depth (inches): <u>0</u> Saturation Present? Yes <input checked="" type="checkbox"/> No <input type="checkbox"/> Depth (inches): <u>5</u> (includes capillary fringe)	Wetland Hydrology Present? Yes <input checked="" type="checkbox"/> No <input type="checkbox"/>
---	--

Describe Recorded Data (stream gauge, monitoring well, aerial photos, previous inspections), if available:
NA

Remarks:
 Hydrology criteria met.

VEGETATION (Five Strata) – Use scientific names of plants.

Sampling Point: wsol033e_w

<u>Tree Stratum</u> (Plot size: <u>30 ft. radius</u>)	Absolute % Cover	Dominant Species?	Indicator Status
1. NA			
2.			
3.			
4.			
5.			
6.			

0 = Total Cover

50% of total cover: _____ 20% of total cover: _____

<u>Sapling Stratum</u> (Plot size: <u>15 ft. radius</u>)	Absolute % Cover	Dominant Species?	Indicator Status
1. NA			
2.			
3.			
4.			
5.			
6.			

0 = Total Cover

50% of total cover: _____ 20% of total cover: _____

<u>Shrub Stratum</u> (Plot size: <u>15 ft. radius</u>)	Absolute % Cover	Dominant Species?	Indicator Status
1. Pinus taeda	5	Yes	FAC
2. Aralia spinosa	5	Yes	FAC
3.			
4.			
5.			
6.			

10 = Total Cover

50% of total cover: 5 20% of total cover: 2

<u>Herb Stratum</u> (Plot size: <u>5 ft. radius</u>)	Absolute % Cover	Dominant Species?	Indicator Status
1. Panicum virgatum	90	Yes	FAC
2. Eupatorium capillifolium	15	No	FACU
3. Erechtites hieraciifolia	15	No	FAC
4. Andropogon virginicus	2	No	FAC
5. Persicaria hydropiperoides	2	No	OBL
6.			
7.			
8.			
9.			
10.			
11.			

124 = Total Cover

50% of total cover: 62 20% of total cover: 24.8

<u>Woody Vine Stratum</u> (Plot size: <u>30 ft. radius</u>)	Absolute % Cover	Dominant Species?	Indicator Status
1. NA			
2.			
3.			
4.			
5.			

0 = Total Cover

50% of total cover: _____ 20% of total cover: _____

Dominance Test worksheet:

Number of Dominant Species That Are OBL, FACW, or FAC: 3 (A)

Total Number of Dominant Species Across All Strata: 3 (B)

Percent of Dominant Species That Are OBL, FACW, or FAC: 100 (A/B)

Prevalence Index worksheet:

Total % Cover of: _____ Multiply by: _____

OBL species _____ x 1 = _____

FACW species _____ x 2 = _____

FAC species _____ x 3 = _____

FACU species _____ x 4 = _____

UPL species _____ x 5 = _____

Column Totals: 0 (A) 0 (B)

Prevalence Index = B/A = _____

Hydrophytic Vegetation Indicators:

- 1 - Rapid Test for Hydrophytic Vegetation
- 2 - Dominance Test is >50%
- 3 - Prevalence Index is ≤3.0¹
- Problematic Hydrophytic Vegetation¹ (Explain)

¹Indicators of hydric soil and wetland hydrology must be present, unless disturbed or problematic.

Definitions of Five Vegetation Strata:

Tree – Woody plants, excluding woody vines, approximately 20 ft (6 m) or more in height and 3 in. (7.6 cm) or larger in diameter at breast height (DBH).

Sapling – Woody plants, excluding woody vines, approximately 20 ft (6 m) or more in height and less than 3 in. (7.6 cm) DBH.

Shrub – Woody plants, excluding woody vines, approximately 3 to 20 ft (1 to 6 m) in height.

Herb – All herbaceous (non-woody) plants, including herbaceous vines, regardless of size, and woody plants, except woody vines, less than approximately 3 ft (1 m) in height.

Woody vine – All woody vines, regardless of height.

Hydrophytic Vegetation Present?

Yes No

Remarks: (If observed, list morphological adaptations below).

Hydrophytic vegetation criteria met.

SOIL

Sampling Point: wsol033e_w

Profile Description: (Describe to the depth needed to document the indicator or confirm the absence of indicators.)

Depth (inches)	Matrix		Redox Features				Texture	Remarks
	Color (moist)	%	Color (moist)	%	Type ¹	Loc ²		
0-9	10 YR 2/1	100	NA				Mucky mineral	High organic content
9-20	10 YR 2/1	100	NA				loam	High organic content

¹Type: C=Concentration, D=Depletion, RM=Reduced Matrix, MS=Masked Sand Grains. ²Location: PL=Pore Lining, M=Matrix.

Hydric Soil Indicators: (Applicable to all LRRs, unless otherwise noted.)

- Histosol (A1)
- Histic Epipedon (A2)
- Black Histic (A3)
- Hydrogen Sulfide (A4)
- Stratified Layers (A5)
- Organic Bodies (A6) (LRR P, T, U)
- 5 cm Mucky Mineral (A7) (LRR P, T, U)
- Muck Presence (A8) (LRR U)
- 1 cm Muck (A9) (LRR P, T)
- Depleted Below Dark Surface (A11)
- Thick Dark Surface (A12)
- Coast Prairie Redox (A16) (MLRA 150A)
- Sandy Mucky Mineral (S1) (LRR O, S)
- Sandy Gleyed Matrix (S4)
- Sandy Redox (S5)
- Stripped Matrix (S6)
- Dark Surface (S7) (LRR P, S, T, U)
- Polyvalue Below Surface (S8) (LRR S, T, U)
- Thin Dark Surface (S9) (LRR S, T, U)
- Loamy Mucky Mineral (F1) (LRR O)
- Loamy Gleyed Matrix (F2)
- Depleted Matrix (F3)
- Redox Dark Surface (F6)
- Depleted Dark Surface (F7)
- Redox Depressions (F8)
- Marl (F10) (LRR U)
- Depleted Ochric (F11) (MLRA 151)
- Iron-Manganese Masses (F12) (LRR O, P, T)
- Umbric Surface (F13) (LRR P, T, U)
- Delta Ochric (F17) (MLRA 151)
- Reduced Vertic (F18) (MLRA 150A, 150B)
- Piedmont Floodplain Soils (F19) (MLRA 149A)
- Anomalous Bright Loamy Soils (F20) (MLRA 149A, 153C, 153D)

Indicators for Problematic Hydric Soils³:

- 1 cm Muck (A9) (LRR O)
- 2 cm Muck (A10) (LRR S)
- Reduced Vertic (F18) (outside MLRA 150A,B)
- Piedmont Floodplain Soils (F19) (LRR P, S, T)
- Anomalous Bright Loamy Soils (F20) (MLRA 153B)
- Red Parent Material (TF2)
- Very Shallow Dark Surface (TF12)
- Other (Explain in Remarks)

³Indicators of hydrophytic vegetation and wetland hydrology must be present, unless disturbed or problematic.

Restrictive Layer (if observed):

Type: NA
 Depth (inches): NA

Hydric Soil Present? Yes No

Remarks: Hydric soils criteria met.



Wetland data point wsol033e_w facing east



Wetland data point wsol033e_w facing west



Wetland data point wsol033e_w soil sample

WETLAND DETERMINATION DATA FORM – Atlantic and Gulf Coastal Plain Region

Project/Site: SERP City/County: Southampton Sampling Date: 08/28/2014
 Applicant/Owner: Dominion Transmission State: VA Sampling Point: wsol033_u
 Investigator(s): R. Sheridan, W. Medlin Section, Township, Range: NA
 Landform (hillslope, terrace, etc.): Hillslope Local relief (concave, convex, none): none Slope (%): 3-5
 Subregion (LRR or MLRA): LRR T Lat: 36.63546 Long: -76.91664 Datum: NAD 83
 Soil Map Unit Name: Nansemond loamy fine sand, 2 to 6 percent NWI classification: NA

Are climatic / hydrologic conditions on the site typical for this time of year? Yes No (If no, explain in Remarks.)
 Are Vegetation , Soil , or Hydrology significantly disturbed? Are "Normal Circumstances" present? Yes No
 Are Vegetation , Soil , or Hydrology naturally problematic? (If needed, explain any answers in Remarks.)

SUMMARY OF FINDINGS – Attach site map showing sampling point locations, transects, important features, etc.

Hydrophytic Vegetation Present? Yes <input checked="" type="checkbox"/> No <input type="checkbox"/> Hydric Soil Present? Yes <input type="checkbox"/> No <input checked="" type="checkbox"/> Wetland Hydrology Present? Yes <input type="checkbox"/> No <input checked="" type="checkbox"/>	Is the Sampled Area within a Wetland? Yes <input type="checkbox"/> No <input checked="" type="checkbox"/>
Remarks: Previously cleared upland currently established with dense grasses and young pine saplings. Three criteria not met. Area is not a wetland.	

HYDROLOGY

Wetland Hydrology Indicators: <u>Primary Indicators (minimum of one is required; check all that apply)</u> <input type="checkbox"/> Surface Water (A1) <input type="checkbox"/> Aquatic Fauna (B13) <input type="checkbox"/> High Water Table (A2) <input type="checkbox"/> Marl Deposits (B15) (LRR U) <input type="checkbox"/> Saturation (A3) <input type="checkbox"/> Hydrogen Sulfide Odor (C1) <input type="checkbox"/> Water Marks (B1) <input type="checkbox"/> Oxidized Rhizospheres along Living Roots (C3) <input type="checkbox"/> Sediment Deposits (B2) <input type="checkbox"/> Presence of Reduced Iron (C4) <input type="checkbox"/> Drift Deposits (B3) <input type="checkbox"/> Recent Iron Reduction in Tilled Soils (C6) <input type="checkbox"/> Algal Mat or Crust (B4) <input type="checkbox"/> Thin Muck Surface (C7) <input type="checkbox"/> Iron Deposits (B5) <input type="checkbox"/> Other (Explain in Remarks) <input type="checkbox"/> Inundation Visible on Aerial Imagery (B7) <input type="checkbox"/> Water-Stained Leaves (B9)	<u>Secondary Indicators (minimum of two required)</u> <input type="checkbox"/> Surface Soil Cracks (B6) <input type="checkbox"/> Sparsely Vegetated Concave Surface (B8) <input type="checkbox"/> Drainage Patterns (B10) <input type="checkbox"/> Moss Trim Lines (B16) <input type="checkbox"/> Dry-Season Water Table (C2) <input type="checkbox"/> Crayfish Burrows (C8) <input type="checkbox"/> Saturation Visible on Aerial Imagery (C9) <input type="checkbox"/> Geomorphic Position (D2) <input type="checkbox"/> Shallow Aquitard (D3) <input type="checkbox"/> FAC-Neutral Test (D5) <input type="checkbox"/> Sphagnum moss (D8) (LRR T, U)
---	--

Field Observations: Surface Water Present? Yes <input type="checkbox"/> No <input checked="" type="checkbox"/> Depth (inches): _____ Water Table Present? Yes <input type="checkbox"/> No <input checked="" type="checkbox"/> Depth (inches): _____ Saturation Present? Yes <input type="checkbox"/> No <input checked="" type="checkbox"/> Depth (inches): _____ (includes capillary fringe)	Wetland Hydrology Present? Yes <input type="checkbox"/> No <input checked="" type="checkbox"/>
--	--

Describe Recorded Data (stream gauge, monitoring well, aerial photos, previous inspections), if available:
NA

Remarks:
 Hydrology criteria not met.

VEGETATION (Five Strata) – Use scientific names of plants.

Sampling Point: wsol033_u

<u>Tree Stratum</u> (Plot size: <u>30 ft. radius</u>)	Absolute % Cover	Dominant Species?	Indicator Status
1. NA			
2.			
3.			
4.			
5.			
6.			

0 = Total Cover

50% of total cover: _____ 20% of total cover: _____

<u>Sapling Stratum</u> (Plot size: <u>15 ft. radius</u>)	Absolute % Cover	Dominant Species?	Indicator Status
1. NA			
2.			
3.			
4.			
5.			
6.			

0 = Total Cover

50% of total cover: _____ 20% of total cover: _____

<u>Shrub Stratum</u> (Plot size: <u>15 ft. radius</u>)	Absolute % Cover	Dominant Species?	Indicator Status
1. Pinus taeda	10	Yes	FAC
2. Rhus copallinum	2	Yes	UPL
3.			
4.			
5.			
6.			

12 = Total Cover

50% of total cover: 6 20% of total cover: 2.4

<u>Herb Stratum</u> (Plot size: <u>5 ft. radius</u>)	Absolute % Cover	Dominant Species?	Indicator Status
1. Andropogon virginicus	60	Yes	FAC
2. Erechtites hieraciifolia	10	No	FAC
3. Rhus copallinum	10	No	FAC
4. Eupatorium capillifolium	5	No	FACU
5. Erigeron canadensis	2	No	FACU
6. Eupatorium purpureum	2	No	FAC
7.			
8.			
9.			
10.			
11.			

89 = Total Cover

50% of total cover: 44.5 20% of total cover: 18

<u>Woody Vine Stratum</u> (Plot size: <u>30 ft. radius</u>)	Absolute % Cover	Dominant Species?	Indicator Status
1. Mikania scandens	5	Yes	FACW
2.			
3.			
4.			
5.			

5 = Total Cover

50% of total cover: 2.5 20% of total cover: 1

Dominance Test worksheet:

Number of Dominant Species That Are OBL, FACW, or FAC: 2 (A)

Total Number of Dominant Species Across All Strata: 3 (B)

Percent of Dominant Species That Are OBL, FACW, or FAC: 66 (A/B)

Prevalence Index worksheet:

Total % Cover of: _____ Multiply by: _____

OBL species _____ x 1 = _____

FACW species _____ x 2 = _____

FAC species _____ x 3 = _____

FACU species _____ x 4 = _____

UPL species _____ x 5 = _____

Column Totals: 0 (A) 0 (B)

Prevalence Index = B/A = _____

Hydrophytic Vegetation Indicators:

- 1 - Rapid Test for Hydrophytic Vegetation
- 2 - Dominance Test is >50%
- 3 - Prevalence Index is ≤3.0¹
- Problematic Hydrophytic Vegetation¹ (Explain)

¹Indicators of hydric soil and wetland hydrology must be present, unless disturbed or problematic.

Definitions of Five Vegetation Strata:

Tree – Woody plants, excluding woody vines, approximately 20 ft (6 m) or more in height and 3 in. (7.6 cm) or larger in diameter at breast height (DBH).

Sapling – Woody plants, excluding woody vines, approximately 20 ft (6 m) or more in height and less than 3 in. (7.6 cm) DBH.

Shrub – Woody plants, excluding woody vines, approximately 3 to 20 ft (1 to 6 m) in height.

Herb – All herbaceous (non-woody) plants, including herbaceous vines, regardless of size, and woody plants, except woody vines, less than approximately 3 ft (1 m) in height.

Woody vine – All woody vines, regardless of height.

Hydrophytic Vegetation Present?

Yes No

Remarks: (If observed, list morphological adaptations below).

Hydrophytic vegetation criteria met.

SOIL

Sampling Point: wsol033_u

Profile Description: (Describe to the depth needed to document the indicator or confirm the absence of indicators.)

Depth (inches)	Matrix		Redox Features				Texture	Remarks
	Color (moist)	%	Color (moist)	%	Type ¹	Loc ²		
0-12	10YR 3/2	100	NA				Loamy sand	
12-14	10YR 5/3	100	NA				Loamy sand	
14-18	10YR 3/4	100	NA				Sandy loam	
18-20	10YR 3/4	20	NA				Sandy loam	
18-20	10YR 5/4	80	NA				Sandy loam	

¹Type: C=Concentration, D=Depletion, RM=Reduced Matrix, MS=Masked Sand Grains.

²Location: PL=Pore Lining, M=Matrix.

Hydric Soil Indicators: (Applicable to all LRRs, unless otherwise noted.)

Indicators for Problematic Hydric Soils³:

- | | | |
|--|---|---|
| <input type="checkbox"/> Histosol (A1) | <input type="checkbox"/> Polyvalue Below Surface (S8) (LRR S, T, U) | <input type="checkbox"/> 1 cm Muck (A9) (LRR O) |
| <input type="checkbox"/> Histic Epipedon (A2) | <input type="checkbox"/> Thin Dark Surface (S9) (LRR S, T, U) | <input type="checkbox"/> 2 cm Muck (A10) (LRR S) |
| <input type="checkbox"/> Black Histic (A3) | <input type="checkbox"/> Loamy Mucky Mineral (F1) (LRR O) | <input type="checkbox"/> Reduced Vertic (F18) (outside MLRA 150A,B) |
| <input type="checkbox"/> Hydrogen Sulfide (A4) | <input type="checkbox"/> Loamy Gleyed Matrix (F2) | <input type="checkbox"/> Piedmont Floodplain Soils (F19) (LRR P, S, T) |
| <input type="checkbox"/> Stratified Layers (A5) | <input type="checkbox"/> Depleted Matrix (F3) | <input type="checkbox"/> Anomalous Bright Loamy Soils (F20) (MLRA 153B) |
| <input type="checkbox"/> Organic Bodies (A6) (LRR P, T, U) | <input type="checkbox"/> Redox Dark Surface (F6) | <input type="checkbox"/> Red Parent Material (TF2) |
| <input type="checkbox"/> 5 cm Mucky Mineral (A7) (LRR P, T, U) | <input type="checkbox"/> Depleted Dark Surface (F7) | <input type="checkbox"/> Very Shallow Dark Surface (TF12) |
| <input type="checkbox"/> Muck Presence (A8) (LRR U) | <input type="checkbox"/> Redox Depressions (F8) | <input type="checkbox"/> Other (Explain in Remarks) |
| <input type="checkbox"/> 1 cm Muck (A9) (LRR P, T) | <input type="checkbox"/> Marl (F10) (LRR U) | |
| <input type="checkbox"/> Depleted Below Dark Surface (A11) | <input type="checkbox"/> Depleted Ochric (F11) (MLRA 151) | |
| <input type="checkbox"/> Thick Dark Surface (A12) | <input type="checkbox"/> Iron-Manganese Masses (F12) (LRR O, P, T) | |
| <input type="checkbox"/> Coast Prairie Redox (A16) (MLRA 150A) | <input type="checkbox"/> Umbric Surface (F13) (LRR P, T, U) | |
| <input type="checkbox"/> Sandy Mucky Mineral (S1) (LRR O, S) | <input type="checkbox"/> Delta Ochric (F17) (MLRA 151) | |
| <input type="checkbox"/> Sandy Gleyed Matrix (S4) | <input type="checkbox"/> Reduced Vertic (F18) (MLRA 150A, 150B) | |
| <input type="checkbox"/> Sandy Redox (S5) | <input type="checkbox"/> Piedmont Floodplain Soils (F19) (MLRA 149A) | |
| <input type="checkbox"/> Stripped Matrix (S6) | <input type="checkbox"/> Anomalous Bright Loamy Soils (F20) (MLRA 149A, 153C, 153D) | |
| <input type="checkbox"/> Dark Surface (S7) (LRR P, S, T, U) | | |

³Indicators of hydrophytic vegetation and wetland hydrology must be present, unless disturbed or problematic.

Restrictive Layer (if observed):

Type: NA
 Depth (inches): NA

Hydric Soil Present? Yes No

Remarks: Hydric soil criteria not met.



Upland data point wsol033_u facing east



Upland data point wsol033_u facing west



Upland data point wsol033_u soil sample

WETLAND DETERMINATION DATA FORM – Atlantic and Gulf Coastal Plain Region

Project/Site: SERP City/County: Southampton Sampling Date: 08/28/2014
 Applicant/Owner: Dominion Transmission State: VA Sampling Point: wsol034f_w
 Investigator(s): R. Sheridan, W. Medlin Section, Township, Range: NA
 Landform (hillslope, terrace, etc.): Shallow concave drainageway Local relief (concave, convex, none): concave Slope (%): 1-2
 Subregion (LRR or MLRA): LRR T Lat: 36.63388 Long: -76.91295 Datum: NAD 83
 Soil Map Unit Name: Myatt loam, 0 to 2 percent slopes NWI classification: PFO1C

Are climatic / hydrologic conditions on the site typical for this time of year? Yes No (If no, explain in Remarks.)
 Are Vegetation , Soil , or Hydrology significantly disturbed? Are "Normal Circumstances" present? Yes No
 Are Vegetation , Soil , or Hydrology naturally problematic? (If needed, explain any answers in Remarks.)

SUMMARY OF FINDINGS – Attach site map showing sampling point locations, transects, important features, etc.

Hydrophytic Vegetation Present? Yes <input checked="" type="checkbox"/> No <input type="checkbox"/> Hydric Soil Present? Yes <input checked="" type="checkbox"/> No <input type="checkbox"/> Wetland Hydrology Present? Yes <input checked="" type="checkbox"/> No <input type="checkbox"/>	Is the Sampled Area within a Wetland? Yes <input checked="" type="checkbox"/> No <input type="checkbox"/>
Remarks: Area is a maple/gum swamp with a somewhat concave shape and directional drainage. All three criteria met, area is a wetland.	

HYDROLOGY

Wetland Hydrology Indicators: <u>Primary Indicators (minimum of one is required; check all that apply)</u> ___ Surface Water (A1) ___ Aquatic Fauna (B13) ___ High Water Table (A2) ___ Marl Deposits (B15) (LRR U) ___ Saturation (A3) ___ Hydrogen Sulfide Odor (C1) <input checked="" type="checkbox"/> Water Marks (B1) <input checked="" type="checkbox"/> Oxidized Rhizospheres along Living Roots (C3) ___ Sediment Deposits (B2) ___ Presence of Reduced Iron (C4) <input checked="" type="checkbox"/> Drift Deposits (B3) ___ Recent Iron Reduction in Tilled Soils (C6) ___ Algal Mat or Crust (B4) ___ Thin Muck Surface (C7) ___ Iron Deposits (B5) ___ Other (Explain in Remarks) ___ Inundation Visible on Aerial Imagery (B7) <input checked="" type="checkbox"/> Water-Stained Leaves (B9)	<u>Secondary Indicators (minimum of two required)</u> ___ Surface Soil Cracks (B6) ___ Sparsely Vegetated Concave Surface (B8) ___ Drainage Patterns (B10) ___ Moss Trim Lines (B16) ___ Dry-Season Water Table (C2) ___ Crayfish Burrows (C8) ___ Saturation Visible on Aerial Imagery (C9) <input checked="" type="checkbox"/> Geomorphic Position (D2) ___ Shallow Aquitard (D3) <input checked="" type="checkbox"/> FAC-Neutral Test (D5) ___ Sphagnum moss (D8) (LRR T, U)
--	---

Field Observations: Surface Water Present? Yes <input type="checkbox"/> No <input checked="" type="checkbox"/> Depth (inches): _____ Water Table Present? Yes <input type="checkbox"/> No <input checked="" type="checkbox"/> Depth (inches): _____ Saturation Present? Yes <input type="checkbox"/> No <input checked="" type="checkbox"/> Depth (inches): _____ (includes capillary fringe)	Wetland Hydrology Present? Yes <input checked="" type="checkbox"/> No <input type="checkbox"/>
--	--

Describe Recorded Data (stream gauge, monitoring well, aerial photos, previous inspections), if available:
NA

Remarks:
 Hydrology criteria met.

VEGETATION (Five Strata) – Use scientific names of plants.

Sampling Point: wsol034f_w

<u>Tree Stratum</u> (Plot size: <u>30 ft. radius</u>)	Absolute % Cover	Dominant Species?	Indicator Status
1. <u>Acer rubrum</u>	<u>50</u>	<u>Yes</u>	<u>FAC</u>
2. <u>Pinus taeda</u>	<u>40</u>	<u>Yes</u>	<u>FAC</u>
3. <u>Liquidambar styraciflua</u>	<u>40</u>	<u>Yes</u>	<u>FAC</u>
4. <u>Magnolia virginiana</u>	<u>15</u>	<u>No</u>	<u>FACW</u>
5. <u>Nyssa biflora</u>	<u>15</u>	<u>No</u>	<u>OBL</u>
6. <u>Ilex opaca</u>	<u>10</u>	<u>No</u>	<u>FAC</u>
<u>170</u> = Total Cover			
50% of total cover: <u>85</u> 20% of total cover: <u>34</u>			
<u>Sapling Stratum</u> (Plot size: <u>15 ft. radius</u>)	Absolute % Cover	Dominant Species?	Indicator Status
1. <u>Acer rubrum</u>	<u>20</u>	<u>Yes</u>	<u>FAC</u>
2. <u>Magnolia virginiana</u>	<u>20</u>	<u>Yes</u>	<u>FACW</u>
3. <u>Ilex opaca</u>	<u>10</u>	<u>Yes</u>	<u>FAC</u>
4. _____	_____	_____	_____
5. _____	_____	_____	_____
6. _____	_____	_____	_____
<u>50</u> = Total Cover			
50% of total cover: <u>25</u> 20% of total cover: <u>10</u>			
<u>Shrub Stratum</u> (Plot size: <u>15 ft. radius</u>)	Absolute % Cover	Dominant Species?	Indicator Status
1. <u>Ilex opaca</u>	<u>30</u>	<u>Yes</u>	<u>FAC</u>
2. <u>Lyonia lucida</u>	<u>5</u>	<u>No</u>	<u>FACW</u>
3. <u>Vaccinium corymbosum</u>	<u>5</u>	<u>No</u>	<u>FACW</u>
4. _____	_____	_____	_____
5. _____	_____	_____	_____
6. _____	_____	_____	_____
<u>40</u> = Total Cover			
50% of total cover: <u>20</u> 20% of total cover: <u>8</u>			
<u>Herb Stratum</u> (Plot size: <u>5 ft. radius</u>)	Absolute % Cover	Dominant Species?	Indicator Status
1. <u>leucothoe axillaris</u>	<u>2</u>	<u>Yes</u>	<u>FACW</u>
2. _____	_____	_____	_____
3. _____	_____	_____	_____
4. _____	_____	_____	_____
5. _____	_____	_____	_____
6. _____	_____	_____	_____
7. _____	_____	_____	_____
8. _____	_____	_____	_____
9. _____	_____	_____	_____
10. _____	_____	_____	_____
11. _____	_____	_____	_____
<u>2</u> = Total Cover			
50% of total cover: <u>1</u> 20% of total cover: <u>1</u>			
<u>Woody Vine Stratum</u> (Plot size: <u>30 ft. radius</u>)	Absolute % Cover	Dominant Species?	Indicator Status
1. <u>Smilax laurifolia</u>	<u>2</u>	<u>Yes</u>	<u>FACW</u>
2. _____	_____	_____	_____
3. _____	_____	_____	_____
4. _____	_____	_____	_____
5. _____	_____	_____	_____
<u>2</u> = Total Cover			
50% of total cover: <u>1</u> 20% of total cover: <u>1</u>			

Dominance Test worksheet:

Number of Dominant Species That Are OBL, FACW, or FAC: 9 (A)

Total Number of Dominant Species Across All Strata: 9 (B)

Percent of Dominant Species That Are OBL, FACW, or FAC: 100 (A/B)

Prevalence Index worksheet:

Total % Cover of: _____ Multiply by: _____

OBL species _____ x 1 = _____

FACW species _____ x 2 = _____

FAC species _____ x 3 = _____

FACU species _____ x 4 = _____

UPL species _____ x 5 = _____

Column Totals: 0 (A) 0 (B)

Prevalence Index = B/A = _____

Hydrophytic Vegetation Indicators:

1 - Rapid Test for Hydrophytic Vegetation

2 - Dominance Test is >50%

3 - Prevalence Index is ≤3.0¹

Problematic Hydrophytic Vegetation¹ (Explain)

¹Indicators of hydric soil and wetland hydrology must be present, unless disturbed or problematic.

Definitions of Five Vegetation Strata:

Tree – Woody plants, excluding woody vines, approximately 20 ft (6 m) or more in height and 3 in. (7.6 cm) or larger in diameter at breast height (DBH).

Sapling – Woody plants, excluding woody vines, approximately 20 ft (6 m) or more in height and less than 3 in. (7.6 cm) DBH.

Shrub – Woody plants, excluding woody vines, approximately 3 to 20 ft (1 to 6 m) in height.

Herb – All herbaceous (non-woody) plants, including herbaceous vines, regardless of size, and woody plants, except woody vines, less than approximately 3 ft (1 m) in height.

Woody vine – All woody vines, regardless of height.

Hydrophytic Vegetation Present? Yes No

Remarks: (If observed, list morphological adaptations below).
Hydrophytic vegetation criteria met. [buttressed roots]

SOIL

Sampling Point: wsol034f_w

Profile Description: (Describe to the depth needed to document the indicator or confirm the absence of indicators.)

Depth (inches)	Matrix		Redox Features				Texture	Remarks
	Color (moist)	%	Color (moist)	%	Type ¹	Loc ²		
0-1	7.5YR 3/3	100	NA				Organic	Intact duff
1-7	10YR 3/1	90	10YR 6/2	10	D	M	sandy clay loam	
7-20	10YR 6/1	65	7.5YR 5/8	20	C	M/PL	Loamy clay	Mixed matrix
7-20	10YR 4/1	15						Mixed matrix

¹Type: C=Concentration, D=Depletion, RM=Reduced Matrix, MS=Masked Sand Grains.

²Location: PL=Pore Lining, M=Matrix.

Hydric Soil Indicators: (Applicable to all LRRs, unless otherwise noted.)

Indicators for Problematic Hydric Soils³:

- | | | |
|--|---|---|
| <input type="checkbox"/> Histosol (A1) | <input type="checkbox"/> Polyvalue Below Surface (S8) (LRR S, T, U) | <input type="checkbox"/> 1 cm Muck (A9) (LRR O) |
| <input type="checkbox"/> Histic Epipedon (A2) | <input type="checkbox"/> Thin Dark Surface (S9) (LRR S, T, U) | <input type="checkbox"/> 2 cm Muck (A10) (LRR S) |
| <input type="checkbox"/> Black Histic (A3) | <input type="checkbox"/> Loamy Mucky Mineral (F1) (LRR O) | <input type="checkbox"/> Reduced Vertic (F18) (outside MLRA 150A,B) |
| <input type="checkbox"/> Hydrogen Sulfide (A4) | <input type="checkbox"/> Loamy Gleyed Matrix (F2) | <input type="checkbox"/> Piedmont Floodplain Soils (F19) (LRR P, S, T) |
| <input type="checkbox"/> Stratified Layers (A5) | <input checked="" type="checkbox"/> Depleted Matrix (F3) | <input type="checkbox"/> Anomalous Bright Loamy Soils (F20) |
| <input type="checkbox"/> Organic Bodies (A6) (LRR P, T, U) | <input type="checkbox"/> Redox Dark Surface (F6) | (MLRA 153B) |
| <input type="checkbox"/> 5 cm Mucky Mineral (A7) (LRR P, T, U) | <input type="checkbox"/> Depleted Dark Surface (F7) | <input type="checkbox"/> Red Parent Material (TF2) |
| <input type="checkbox"/> Muck Presence (A8) (LRR U) | <input type="checkbox"/> Redox Depressions (F8) | <input type="checkbox"/> Very Shallow Dark Surface (TF12) |
| <input type="checkbox"/> 1 cm Muck (A9) (LRR P, T) | <input type="checkbox"/> Marl (F10) (LRR U) | <input type="checkbox"/> Other (Explain in Remarks) |
| <input type="checkbox"/> Depleted Below Dark Surface (A11) | <input type="checkbox"/> Depleted Ochric (F11) (MLRA 151) | |
| <input type="checkbox"/> Thick Dark Surface (A12) | <input type="checkbox"/> Iron-Manganese Masses (F12) (LRR O, P, T) | |
| <input type="checkbox"/> Coast Prairie Redox (A16) (MLRA 150A) | <input type="checkbox"/> Umbric Surface (F13) (LRR P, T, U) | ³ Indicators of hydrophytic vegetation and wetland hydrology must be present, unless disturbed or problematic. |
| <input type="checkbox"/> Sandy Mucky Mineral (S1) (LRR O, S) | <input type="checkbox"/> Delta Ochric (F17) (MLRA 151) | |
| <input type="checkbox"/> Sandy Gleyed Matrix (S4) | <input type="checkbox"/> Reduced Vertic (F18) (MLRA 150A, 150B) | |
| <input type="checkbox"/> Sandy Redox (S5) | <input type="checkbox"/> Piedmont Floodplain Soils (F19) (MLRA 149A) | |
| <input type="checkbox"/> Stripped Matrix (S6) | <input type="checkbox"/> Anomalous Bright Loamy Soils (F20) (MLRA 149A, 153C, 153D) | |
| <input type="checkbox"/> Dark Surface (S7) (LRR P, S, T, U) | | |

Restrictive Layer (if observed):

Type: NA
 Depth (inches): NA

Hydric Soil Present? Yes No

Remarks: Hydric soil criteria met.



Wetland data point wsol034f_w facing east



Wetland data point wsol034f_w facing south



Wetland data point wsol034f_w soil sample

WETLAND DETERMINATION DATA FORM – Atlantic and Gulf Coastal Plain Region

Project/Site: SERP City/County: Southampton Sampling Date: 08/28/2014
 Applicant/Owner: Dominion Transmission State: VA Sampling Point: wsol034_u
 Investigator(s): R. Sheridan, W. Medlin Section, Township, Range: NA
 Landform (hillslope, terrace, etc.): Slightly sloped upland Local relief (concave, convex, none): none Slope (%): 0-1
 Subregion (LRR or MLRA): LRR T Lat: 36.63405 Long: -76.91311 Datum: NAD 83
 Soil Map Unit Name: Nansemond loamy fine sand, 2 to 6 percent NWI classification: NA

Are climatic / hydrologic conditions on the site typical for this time of year? Yes No (If no, explain in Remarks.)
 Are Vegetation , Soil , or Hydrology significantly disturbed? Are "Normal Circumstances" present? Yes No
 Are Vegetation , Soil , or Hydrology naturally problematic? (If needed, explain any answers in Remarks.)

SUMMARY OF FINDINGS – Attach site map showing sampling point locations, transects, important features, etc.

Hydrophytic Vegetation Present? Yes <input checked="" type="checkbox"/> No <input type="checkbox"/> Hydric Soil Present? Yes <input type="checkbox"/> No <input checked="" type="checkbox"/> Wetland Hydrology Present? Yes <input type="checkbox"/> No <input checked="" type="checkbox"/>	Is the Sampled Area within a Wetland? Yes <input type="checkbox"/> No <input checked="" type="checkbox"/>
Remarks: Area is a mixed pine/hardwood upland on a slight slope, nearly flat.	

HYDROLOGY

Wetland Hydrology Indicators: <u>Primary Indicators (minimum of one is required; check all that apply)</u> <input type="checkbox"/> Surface Water (A1) <input type="checkbox"/> Aquatic Fauna (B13) <input type="checkbox"/> High Water Table (A2) <input type="checkbox"/> Marl Deposits (B15) (LRR U) <input type="checkbox"/> Saturation (A3) <input type="checkbox"/> Hydrogen Sulfide Odor (C1) <input type="checkbox"/> Water Marks (B1) <input type="checkbox"/> Oxidized Rhizospheres along Living Roots (C3) <input type="checkbox"/> Sediment Deposits (B2) <input type="checkbox"/> Presence of Reduced Iron (C4) <input type="checkbox"/> Drift Deposits (B3) <input type="checkbox"/> Recent Iron Reduction in Tilled Soils (C6) <input type="checkbox"/> Algal Mat or Crust (B4) <input type="checkbox"/> Thin Muck Surface (C7) <input type="checkbox"/> Iron Deposits (B5) <input type="checkbox"/> Other (Explain in Remarks) <input type="checkbox"/> Inundation Visible on Aerial Imagery (B7) <input type="checkbox"/> Water-Stained Leaves (B9)	<u>Secondary Indicators (minimum of two required)</u> <input type="checkbox"/> Surface Soil Cracks (B6) <input type="checkbox"/> Sparsely Vegetated Concave Surface (B8) <input type="checkbox"/> Drainage Patterns (B10) <input type="checkbox"/> Moss Trim Lines (B16) <input type="checkbox"/> Dry-Season Water Table (C2) <input type="checkbox"/> Crayfish Burrows (C8) <input type="checkbox"/> Saturation Visible on Aerial Imagery (C9) <input type="checkbox"/> Geomorphic Position (D2) <input type="checkbox"/> Shallow Aquitard (D3) <input type="checkbox"/> FAC-Neutral Test (D5) <input type="checkbox"/> Sphagnum moss (D8) (LRR T, U)
---	--

Field Observations: Surface Water Present? Yes <input type="checkbox"/> No <input checked="" type="checkbox"/> Depth (inches): _____ Water Table Present? Yes <input type="checkbox"/> No <input checked="" type="checkbox"/> Depth (inches): _____ Saturation Present? Yes <input type="checkbox"/> No <input checked="" type="checkbox"/> Depth (inches): _____ (includes capillary fringe)	Wetland Hydrology Present? Yes <input type="checkbox"/> No <input checked="" type="checkbox"/>
--	--

Describe Recorded Data (stream gauge, monitoring well, aerial photos, previous inspections), if available:
NA

Remarks:
 Hydrology criteria not met.

VEGETATION (Five Strata) – Use scientific names of plants.

Sampling Point: wsol034_u

<u>Tree Stratum</u> (Plot size: <u>30 ft. radius</u>)	Absolute % Cover	Dominant Species?	Indicator Status
1. <u>Pinus taeda</u>	<u>60</u>	<u>Yes</u>	<u>FAC</u>
2. <u>Ilex opaca</u>	<u>50</u>	<u>Yes</u>	<u>FAC</u>
3. <u>Quercus nigra</u>	<u>10</u>		<u>FAC</u>
4. <u>Acer rubrum</u>	<u>10</u>		<u>FAC</u>
5. <u>Oxydendrum arboreum</u>	<u>10</u>		<u>FACU</u>
6. _____			
<u>140</u> = Total Cover			
50% of total cover: <u>70</u> 20% of total cover: <u>28</u>			
<u>Sapling Stratum</u> (Plot size: <u>15 ft. radius</u>)	Absolute % Cover	Dominant Species?	Indicator Status
1. <u>Liquidambar styraciflua</u>	<u>15</u>	<u>Yes</u>	<u>FAC</u>
2. _____			
3. _____			
4. _____			
5. _____			
6. _____			
<u>15</u> = Total Cover			
50% of total cover: <u>7.5</u> 20% of total cover: <u>3</u>			
<u>Shrub Stratum</u> (Plot size: <u>15 ft. radius</u>)	Absolute % Cover	Dominant Species?	Indicator Status
1. <u>Symplocos tinctoria</u>	<u>40</u>	<u>Yes</u>	<u>FAC</u>
2. <u>Ilex opaca</u>	<u>15</u>	<u>Yes</u>	<u>FAC</u>
3. _____			
4. _____			
5. _____			
6. _____			
<u>55</u> = Total Cover			
50% of total cover: <u>27.5</u> 20% of total cover: <u>11</u>			
<u>Herb Stratum</u> (Plot size: <u>5 ft. radius</u>)	Absolute % Cover	Dominant Species?	Indicator Status
1. <u>Arundinaria gigantea</u>	<u>10</u>	<u>Yes</u>	<u>FACW</u>
2. <u>Symplocos tinctoria</u>	<u>2</u>	<u>No</u>	<u>FAC</u>
3. _____			
4. _____			
5. _____			
6. _____			
7. _____			
8. _____			
9. _____			
10. _____			
11. _____			
<u>12</u> = Total Cover			
50% of total cover: <u>6</u> 20% of total cover: <u>2.4</u>			
<u>Woody Vine Stratum</u> (Plot size: <u>30 ft. radius</u>)	Absolute % Cover	Dominant Species?	Indicator Status
1. <u>Vitis rotundifolia</u>	<u>30</u>	<u>Yes</u>	<u>FAC</u>
2. <u>Smilax rotundifolia</u>	<u>5</u>	<u>No</u>	<u>FAC</u>
3. _____			
4. _____			
5. _____			
<u>35</u> = Total Cover			
50% of total cover: <u>17.5</u> 20% of total cover: <u>7</u>			

Dominance Test worksheet:

Number of Dominant Species That Are OBL, FACW, or FAC: 7 (A)

Total Number of Dominant Species Across All Strata: 7 (B)

Percent of Dominant Species That Are OBL, FACW, or FAC: 100 (A/B)

Prevalence Index worksheet:

Total % Cover of: _____ Multiply by: _____

OBL species _____ x 1 = _____

FACW species _____ x 2 = _____

FAC species _____ x 3 = _____

FACU species _____ x 4 = _____

UPL species _____ x 5 = _____

Column Totals: 0 (A) 0 (B)

Prevalence Index = B/A = _____

- Hydrophytic Vegetation Indicators:**
- 1 - Rapid Test for Hydrophytic Vegetation
 - 2 - Dominance Test is >50%
 - 3 - Prevalence Index is ≤3.0¹
 - Problematic Hydrophytic Vegetation¹ (Explain)
- ¹Indicators of hydric soil and wetland hydrology must be present, unless disturbed or problematic.

Definitions of Five Vegetation Strata:

Tree – Woody plants, excluding woody vines, approximately 20 ft (6 m) or more in height and 3 in. (7.6 cm) or larger in diameter at breast height (DBH).

Sapling – Woody plants, excluding woody vines, approximately 20 ft (6 m) or more in height and less than 3 in. (7.6 cm) DBH.

Shrub – Woody plants, excluding woody vines, approximately 3 to 20 ft (1 to 6 m) in height.

Herb – All herbaceous (non-woody) plants, including herbaceous vines, regardless of size, and woody plants, except woody vines, less than approximately 3 ft (1 m) in height.

Woody vine – All woody vines, regardless of height.

Hydrophytic Vegetation Present? Yes No

Remarks: (If observed, list morphological adaptations below).
Hydrophytic vegetation criteria met.

SOIL

Sampling Point: wsol034_u

Profile Description: (Describe to the depth needed to document the indicator or confirm the absence of indicators.)

Depth (inches)	Matrix		Redox Features				Texture	Remarks
	Color (moist)	%	Color (moist)	%	Type ¹	Loc ²		
0-1	7.5YR 3/3	100	NA				Organic	Intact duff
1-11	10YR 2/1	100	NA				Sandy loam	
11-15	10YR 3/4	70	NA				Sandy loam	
11-15	10YR 2/2	30	NA				Sandy loam	
15-20	10YR 5/3	40	7.5YR 6/8	30	C	M	Sandy clay loam	Mixed matrix
	10YR 6/4	30						Mixed matrix

¹Type: C=Concentration, D=Depletion, RM=Reduced Matrix, MS=Masked Sand Grains.

²Location: PL=Pore Lining, M=Matrix.

Hydric Soil Indicators: (Applicable to all LRRs, unless otherwise noted.)

Indicators for Problematic Hydric Soils³:

- | | | |
|--|---|---|
| <input type="checkbox"/> Histosol (A1) | <input type="checkbox"/> Polyvalue Below Surface (S8) (LRR S, T, U) | <input type="checkbox"/> 1 cm Muck (A9) (LRR O) |
| <input type="checkbox"/> Histic Epipedon (A2) | <input type="checkbox"/> Thin Dark Surface (S9) (LRR S, T, U) | <input type="checkbox"/> 2 cm Muck (A10) (LRR S) |
| <input type="checkbox"/> Black Histic (A3) | <input type="checkbox"/> Loamy Mucky Mineral (F1) (LRR O) | <input type="checkbox"/> Reduced Vertic (F18) (outside MLRA 150A,B) |
| <input type="checkbox"/> Hydrogen Sulfide (A4) | <input type="checkbox"/> Loamy Gleyed Matrix (F2) | <input type="checkbox"/> Piedmont Floodplain Soils (F19) (LRR P, S, T) |
| <input type="checkbox"/> Stratified Layers (A5) | <input type="checkbox"/> Depleted Matrix (F3) | <input type="checkbox"/> Anomalous Bright Loamy Soils (F20) (MLRA 153B) |
| <input type="checkbox"/> Organic Bodies (A6) (LRR P, T, U) | <input type="checkbox"/> Redox Dark Surface (F6) | <input type="checkbox"/> Red Parent Material (TF2) |
| <input type="checkbox"/> 5 cm Mucky Mineral (A7) (LRR P, T, U) | <input type="checkbox"/> Depleted Dark Surface (F7) | <input type="checkbox"/> Very Shallow Dark Surface (TF12) |
| <input type="checkbox"/> Muck Presence (A8) (LRR U) | <input type="checkbox"/> Redox Depressions (F8) | <input type="checkbox"/> Other (Explain in Remarks) |
| <input type="checkbox"/> 1 cm Muck (A9) (LRR P, T) | <input type="checkbox"/> Marl (F10) (LRR U) | |
| <input type="checkbox"/> Depleted Below Dark Surface (A11) | <input type="checkbox"/> Depleted Ochric (F11) (MLRA 151) | |
| <input type="checkbox"/> Thick Dark Surface (A12) | <input type="checkbox"/> Iron-Manganese Masses (F12) (LRR O, P, T) | |
| <input type="checkbox"/> Coast Prairie Redox (A16) (MLRA 150A) | <input type="checkbox"/> Umbric Surface (F13) (LRR P, T, U) | ³ Indicators of hydrophytic vegetation and wetland hydrology must be present, unless disturbed or problematic. |
| <input type="checkbox"/> Sandy Mucky Mineral (S1) (LRR O, S) | <input type="checkbox"/> Delta Ochric (F17) (MLRA 151) | |
| <input type="checkbox"/> Sandy Gleyed Matrix (S4) | <input type="checkbox"/> Reduced Vertic (F18) (MLRA 150A, 150B) | |
| <input type="checkbox"/> Sandy Redox (S5) | <input type="checkbox"/> Piedmont Floodplain Soils (F19) (MLRA 149A) | |
| <input type="checkbox"/> Stripped Matrix (S6) | <input type="checkbox"/> Anomalous Bright Loamy Soils (F20) (MLRA 149A, 153C, 153D) | |
| <input type="checkbox"/> Dark Surface (S7) (LRR P, S, T, U) | | |

Restrictive Layer (if observed):

Type: NA
 Depth (inches): NA

Hydric Soil Present? Yes No

Remarks: Hydric soil criteria not met.



Upland data point wsol034_u facing east



Upland data point wsol034_u facing east



Upland data point wsol034_u soil sample

WETLAND DETERMINATION DATA FORM – Atlantic and Gulf Coastal Plain Region

Project/Site: Atlantic Coast Pipeline City/County: Southampton Sampling Date: 12/5/2014
 Applicant/Owner: Dominion State: VA Sampling Point: wsoa023f_w
 Investigator(s): GB, RL Section, Township, Range: No PLSS in this area
 Landform (hillslope, terrace, etc.): broad swale Local relief (concave, convex, none): concave Slope (%): 1
 Subregion (LRR or MLRA): T Lat: 36.63215522 Long: -76.9083998 Datum: WGS 1984
 Soil Map Unit Name: Pactolus loamy fine sand, 0 to 2 percent slopes, rarely flooded NWI classification: PFO1E

Are climatic / hydrologic conditions on the site typical for this time of year? Yes No (If no, explain in Remarks.)
 Are Vegetation , Soil , or Hydrology significantly disturbed? Are "Normal Circumstances" present? Yes No
 Are Vegetation , Soil , or Hydrology naturally problematic? (If needed, explain any answers in Remarks.)

SUMMARY OF FINDINGS – Attach site map showing sampling point locations, transects, important features, etc.

Hydrophytic Vegetation Present? Yes <input checked="" type="checkbox"/> No <input type="checkbox"/> Hydric Soil Present? Yes <input checked="" type="checkbox"/> No <input type="checkbox"/> Wetland Hydrology Present? Yes <input checked="" type="checkbox"/> No <input type="checkbox"/>	Is the Sampled Area within a Wetland? Yes <input checked="" type="checkbox"/> No <input type="checkbox"/>
Remarks: Wetland data point taken for a seasonally to semi-permanently flooded PFO wetland located in a broad, shallow swale; area appears to have been logged about 20 years ago.	

HYDROLOGY

Wetland Hydrology Indicators: <u>Primary Indicators (minimum of one is required; check all that apply)</u> <input checked="" type="checkbox"/> Surface Water (A1) <input type="checkbox"/> Aquatic Fauna (B13) <input checked="" type="checkbox"/> High Water Table (A2) <input type="checkbox"/> Marl Deposits (B15) (LRR U) <input checked="" type="checkbox"/> Saturation (A3) <input checked="" type="checkbox"/> Hydrogen Sulfide Odor (C1) <input checked="" type="checkbox"/> Water Marks (B1) <input type="checkbox"/> Oxidized Rhizospheres along Living Roots (C3) <input type="checkbox"/> Sediment Deposits (B2) <input type="checkbox"/> Presence of Reduced Iron (C4) <input type="checkbox"/> Drift Deposits (B3) <input type="checkbox"/> Recent Iron Reduction in Tilled Soils (C6) <input type="checkbox"/> Algal Mat or Crust (B4) <input type="checkbox"/> Thin Muck Surface (C7) <input type="checkbox"/> Iron Deposits (B5) <input type="checkbox"/> Other (Explain in Remarks) <input type="checkbox"/> Inundation Visible on Aerial Imagery (B7) <input type="checkbox"/> Water-Stained Leaves (B9)	<u>Secondary Indicators (minimum of two required)</u> <input type="checkbox"/> Surface Soil Cracks (B6) <input type="checkbox"/> Sparsely Vegetated Concave Surface (B8) <input type="checkbox"/> Drainage Patterns (B10) <input type="checkbox"/> Moss Trim Lines (B16) <input type="checkbox"/> Dry-Season Water Table (C2) <input type="checkbox"/> Crayfish Burrows (C8) <input type="checkbox"/> Saturation Visible on Aerial Imagery (C9) <input checked="" type="checkbox"/> Geomorphic Position (D2) <input type="checkbox"/> Shallow Aquitard (D3) <input checked="" type="checkbox"/> FAC-Neutral Test (D5) <input type="checkbox"/> Sphagnum moss (D8) (LRR T, U)
Field Observations: Surface Water Present? Yes <input checked="" type="checkbox"/> No <input type="checkbox"/> Depth (inches): <u>1</u> Water Table Present? Yes <input checked="" type="checkbox"/> No <input type="checkbox"/> Depth (inches): <u>0</u> Saturation Present? (includes capillary fringe) Yes <input checked="" type="checkbox"/> No <input type="checkbox"/> Depth (inches): <u>0</u>	Wetland Hydrology Present? Yes <input checked="" type="checkbox"/> No <input type="checkbox"/>
Describe Recorded Data (stream gauge, monitoring well, aerial photos, previous inspections), if available:	
Remarks:	

VEGETATION (Four Strata) – Use scientific names of plants.

Sampling Point: wsoa023f_w

Tree Stratum (Plot size: <u>30</u>)	Absolute % Cover	Dominant Species?	Indicator Status
1. <u>Liquidambar styraciflua</u>	15	Yes	FAC
2. <u>Magnolia virginiana</u>	12	Yes	FACW
3. <u>Nyssa biflora</u>	8	No	OBL
4. <u>Taxodium distichum</u>	7	No	OBL
5. <u>Acer rubrum</u>	5	No	FAC
6. _____			
7. _____			
8. _____			

47 = Total Cover
 50% of total cover: 23.5 20% of total cover: 9.4

Sapling/Shrub Stratum (Plot size: <u>15</u>)	Absolute % Cover	Dominant Species?	Indicator Status
1. <u>Liquidambar styraciflua</u>	25	Yes	FAC
2. <u>Magnolia virginiana</u>	20	Yes	FACW
3. <u>Lyonia ligustrina</u>	10	No	FACW
4. <u>Clethra alnifolia</u>	6	No	FACW
5. <u>Acer rubrum</u>	5	No	FAC
6. <u>Nyssa biflora</u>	4	No	OBL
7. _____			
8. _____			

70 = Total Cover
 50% of total cover: 35 20% of total cover: 14

Herb Stratum (Plot size: <u>5</u>)	Absolute % Cover	Dominant Species?	Indicator Status
1. <u>Arundinaria gigantea</u>	6	Yes	FACW
2. _____			
3. _____			
4. _____			
5. _____			
6. _____			
7. _____			
8. _____			
9. _____			
10. _____			
11. _____			
12. _____			

6 = Total Cover
 50% of total cover: 3 20% of total cover: 1.2

Woody Vine Stratum (Plot size: <u>30</u>)	Absolute % Cover	Dominant Species?	Indicator Status
1. <u>Smilax rotundifolia</u>	5	Yes	FAC
2. _____			
3. _____			
4. _____			
5. _____			

5 = Total Cover
 50% of total cover: 2.5 20% of total cover: 1

Dominance Test worksheet:

Number of Dominant Species That Are OBL, FACW, or FAC: 6 (A)

Total Number of Dominant Species Across All Strata: 6 (B)

Percent of Dominant Species That Are OBL, FACW, or FAC: 100 (A/B)

Prevalence Index worksheet:

Total % Cover of:	Multiply by:
OBL species <u>19</u>	x 1 = <u>19</u>
FACW species <u>54</u>	x 2 = <u>108</u>
FAC species <u>55</u>	x 3 = <u>165</u>
FACU species <u>0</u>	x 4 = <u>0</u>
UPL species <u>0</u>	x 5 = <u>0</u>
Column Totals: <u>128</u> (A)	<u>292</u> (B)

Prevalence Index = B/A = 2.28

- Hydrophytic Vegetation Indicators:**
- 1 - Rapid Test for Hydrophytic Vegetation
 - 2 - Dominance Test is >50%
 - 3 - Prevalence Index is ≤3.0¹
- Problematic Hydrophytic Vegetation¹ (Explain)
- ¹Indicators of hydric soil and wetland hydrology must be present, unless disturbed or problematic.

Definitions of Four Vegetation Strata:

Tree – Woody plants, excluding vines, 3 in. (7.6 cm) or more in diameter at breast height (DBH), regardless of height.

Sapling/Shrub – Woody plants, excluding vines, less than 3 in. DBH and greater than 3.28 ft (1 m) tall.

Herb – All herbaceous (non-woody) plants, regardless of size, and woody plants less than 3.28 ft tall.

Woody vine – All woody vines greater than 3.28 ft in height.

Hydrophytic Vegetation Present? Yes No

Remarks: (If observed, list morphological adaptations below).

SOIL

Sampling Point: wsoa023f_w

Profile Description: (Describe to the depth needed to document the indicator or confirm the absence of indicators.)

Depth (inches)	Matrix		Redox Features				Texture	Remarks
	Color (moist)	%	Color (moist)	%	Type ¹	Loc ²		
0-18	10YR 2/1	100					FSL	

¹Type: C=Concentration, D=Depletion, RM=Reduced Matrix, MS=Masked Sand Grains.

²Location: PL=Pore Lining, M=Matrix.

Hydric Soil Indicators: (Applicable to all LRRs, unless otherwise noted.)

- Histosol (A1)
- Histic Epipedon (A2)
- Black Histic (A3)
- Hydrogen Sulfide (A4)
- Stratified Layers (A5)
- Organic Bodies (A6) **(LRR P, T, U)**
- 5 cm Mucky Mineral (A7) **(LRR P, T, U)**
- Muck Presence (A8) **(LRR U)**
- 1 cm Muck (A9) **(LRR P, T)**
- Depleted Below Dark Surface (A11)
- Thick Dark Surface (A12)
- Coast Prairie Redox (A16) **(MLRA 150A)**
- Sandy Mucky Mineral (S1) **(LRR O, S)**
- Sandy Gleyed Matrix (S4)
- Sandy Redox (S5)
- Stripped Matrix (S6)
- Dark Surface (S7) **(LRR P, S, T, U)**

- Polyvalue Below Surface (S8) **(LRR S, T, U)**
- Thin Dark Surface (S9) **(LRR S, T, U)**
- Loamy Mucky Mineral (F1) **(LRR O)**
- Loamy Gleyed Matrix (F2)
- Depleted Matrix (F3)
- Redox Dark Surface (F6)
- Depleted Dark Surface (F7)
- Redox Depressions (F8)
- Marl (F10) **(LRR U)**
- Depleted Ochric (F11) **(MLRA 151)**
- Iron-Manganese Masses (F12) **(LRR O, P, T)**
- Umbric Surface (F13) **(LRR P, T, U)**
- Delta Ochric (F17) **(MLRA 151)**
- Reduced Vertic (F18) **(MLRA 150A, 150B)**
- Piedmont Floodplain Soils (F19) **(MLRA 149A)**
- Anomalous Bright Loamy Soils (F20) **(MLRA 149A, 153C, 153D)**

Indicators for Problematic Hydric Soils³:

- 1 cm Muck (A9) **(LRR O)**
- 2 cm Muck (A10) **(LRR S)**
- Reduced Vertic (F18) **(outside MLRA 150A,B)**
- Piedmont Floodplain Soils (F19) **(LRR P, S, T)**
- Anomalous Bright Loamy Soils (F20) **(MLRA 153B)**
- Red Parent Material (TF2)
- Very Shallow Dark Surface (TF12)
- Other (Explain in Remarks)

³Indicators of hydrophytic vegetation and wetland hydrology must be present, unless disturbed or problematic.

Restrictive Layer (if observed):

Type: none
 Depth (inches): _____

Hydric Soil Present? Yes No

Remarks:



Photo 1
Wetland data point wsoa023f_w facing south



Photo 2
Wetland data point wsoa023f_w facing west

WETLAND DETERMINATION DATA FORM – Atlantic and Gulf Coastal Plain Region

Project/Site: Atlantic Coast Pipeline City/County: Southampton Sampling Date: 12/5/2014
 Applicant/Owner: Dominion State: VA Sampling Point: wsoa023_u
 Investigator(s): GB, RL Section, Township, Range: No PLSS in this area
 Landform (hillslope, terrace, etc.): slope Local relief (concave, convex, none): none Slope (%): 2
 Subregion (LRR or MLRA): T Lat: 36.63208528 Long: -76.90833651 Datum: WGS 1984
 Soil Map Unit Name: Pactolus loamy fine sand, 0 to 2 percent slopes, rarely flooded NWI classification: None

Are climatic / hydrologic conditions on the site typical for this time of year? Yes No (If no, explain in Remarks.)
 Are Vegetation , Soil , or Hydrology significantly disturbed? Are "Normal Circumstances" present? Yes No
 Are Vegetation , Soil , or Hydrology naturally problematic? (If needed, explain any answers in Remarks.)

SUMMARY OF FINDINGS – Attach site map showing sampling point locations, transects, important features, etc.

Hydrophytic Vegetation Present? Yes <input checked="" type="checkbox"/> No <input type="checkbox"/> Hydric Soil Present? Yes <input type="checkbox"/> No <input checked="" type="checkbox"/> Wetland Hydrology Present? Yes <input type="checkbox"/> No <input checked="" type="checkbox"/>	Is the Sampled Area within a Wetland? Yes <input type="checkbox"/> No <input checked="" type="checkbox"/>
Remarks: Upland data point taken above toe of slope for a seasonally to semi-permanently flooded PFO wetland located in a broad swale.	

HYDROLOGY

Wetland Hydrology Indicators: <u>Primary Indicators (minimum of one is required; check all that apply)</u> <input type="checkbox"/> Surface Water (A1) <input type="checkbox"/> Aquatic Fauna (B13) <input type="checkbox"/> High Water Table (A2) <input type="checkbox"/> Marl Deposits (B15) (LRR U) <input type="checkbox"/> Saturation (A3) <input type="checkbox"/> Hydrogen Sulfide Odor (C1) <input type="checkbox"/> Water Marks (B1) <input type="checkbox"/> Oxidized Rhizospheres along Living Roots (C3) <input type="checkbox"/> Sediment Deposits (B2) <input type="checkbox"/> Presence of Reduced Iron (C4) <input type="checkbox"/> Drift Deposits (B3) <input type="checkbox"/> Recent Iron Reduction in Tilled Soils (C6) <input type="checkbox"/> Algal Mat or Crust (B4) <input type="checkbox"/> Thin Muck Surface (C7) <input type="checkbox"/> Iron Deposits (B5) <input type="checkbox"/> Other (Explain in Remarks) <input type="checkbox"/> Inundation Visible on Aerial Imagery (B7) <input type="checkbox"/> Water-Stained Leaves (B9)	<u>Secondary Indicators (minimum of two required)</u> <input type="checkbox"/> Surface Soil Cracks (B6) <input type="checkbox"/> Sparsely Vegetated Concave Surface (B8) <input type="checkbox"/> Drainage Patterns (B10) <input type="checkbox"/> Moss Trim Lines (B16) <input type="checkbox"/> Dry-Season Water Table (C2) <input type="checkbox"/> Crayfish Burrows (C8) <input type="checkbox"/> Saturation Visible on Aerial Imagery (C9) <input type="checkbox"/> Geomorphic Position (D2) <input type="checkbox"/> Shallow Aquitard (D3) <input type="checkbox"/> FAC-Neutral Test (D5) <input type="checkbox"/> Sphagnum moss (D8) (LRR T, U)
Field Observations: Surface Water Present? Yes <input type="checkbox"/> No <input checked="" type="checkbox"/> Depth (inches): _____ Water Table Present? Yes <input type="checkbox"/> No <input checked="" type="checkbox"/> Depth (inches): _____ Saturation Present? (includes capillary fringe) Yes <input type="checkbox"/> No <input checked="" type="checkbox"/> Depth (inches): _____	Wetland Hydrology Present? Yes <input type="checkbox"/> No <input checked="" type="checkbox"/>
Describe Recorded Data (stream gauge, monitoring well, aerial photos, previous inspections), if available:	
Remarks: no hydrology indicators present	

VEGETATION (Four Strata) – Use scientific names of plants.

Sampling Point: wsoa023_u

Tree Stratum (Plot size: <u>30</u>)	Absolute % Cover	Dominant Species?	Indicator Status															
1. <u><i>Pinus taeda</i></u>	<u>25</u>	Yes	FAC	Dominance Test worksheet: Number of Dominant Species That Are OBL, FACW, or FAC: <u>6</u> (A) Total Number of Dominant Species Across All Strata: <u>8</u> (B) Percent of Dominant Species That Are OBL, FACW, or FAC: <u>75</u> (A/B)														
2. <u><i>Fagus grandifolia</i></u>	<u>15</u>	Yes	FACU															
3. <u><i>Acer rubrum</i></u>	<u>15</u>	Yes	FAC															
4. <u><i>Quercus nigra</i></u>	<u>10</u>	No	FAC															
5. <u><i>Carya cordiformis</i></u>	<u>5</u>	No	FAC															
6. _____																		
7. _____																		
8. _____																		
<u>70</u> = Total Cover 50% of total cover: <u>35</u> 20% of total cover: <u>14</u>				Prevalence Index worksheet: <table style="width:100%; border:none;"> <tr> <td style="width:50%; text-align:right;">Total % Cover of:</td> <td style="width:50%; text-align:right;">Multiply by:</td> </tr> <tr> <td>OBL species <u>0</u></td> <td>x 1 = <u>0</u></td> </tr> <tr> <td>FACW species <u>0</u></td> <td>x 2 = <u>0</u></td> </tr> <tr> <td>FAC species <u>93</u></td> <td>x 3 = <u>279</u></td> </tr> <tr> <td>FACU species <u>23</u></td> <td>x 4 = <u>92</u></td> </tr> <tr> <td>UPL species <u>0</u></td> <td>x 5 = <u>0</u></td> </tr> <tr> <td>Column Totals: <u>116</u> (A)</td> <td><u>371</u> (B)</td> </tr> </table> Prevalence Index = B/A = <u>3.19</u>	Total % Cover of:	Multiply by:	OBL species <u>0</u>	x 1 = <u>0</u>	FACW species <u>0</u>	x 2 = <u>0</u>	FAC species <u>93</u>	x 3 = <u>279</u>	FACU species <u>23</u>	x 4 = <u>92</u>	UPL species <u>0</u>	x 5 = <u>0</u>	Column Totals: <u>116</u> (A)	<u>371</u> (B)
Total % Cover of:	Multiply by:																	
OBL species <u>0</u>	x 1 = <u>0</u>																	
FACW species <u>0</u>	x 2 = <u>0</u>																	
FAC species <u>93</u>	x 3 = <u>279</u>																	
FACU species <u>23</u>	x 4 = <u>92</u>																	
UPL species <u>0</u>	x 5 = <u>0</u>																	
Column Totals: <u>116</u> (A)	<u>371</u> (B)																	
<u>40</u> = Total Cover 50% of total cover: <u>20</u> 20% of total cover: <u>8</u>																		
Sapling/Shrub Stratum (Plot size: <u>15</u>)																		
1. <u><i>Ilex opaca</i></u>	<u>10</u>	Yes	FAC															
2. <u><i>Quercus nigra</i></u>	<u>8</u>	Yes	FAC															
3. <u><i>Fagus grandifolia</i></u>	<u>8</u>	Yes	FACU															
4. <u><i>Symplocos tinctoria</i></u>	<u>7</u>	No	FAC															
5. <u><i>Acer rubrum</i></u>	<u>7</u>	No	FAC															
6. _____																		
7. _____																		
8. _____																		
<u>40</u> = Total Cover 50% of total cover: <u>20</u> 20% of total cover: <u>8</u>																		
Herb Stratum (Plot size: <u>5</u>)																		
1. _____																		
2. _____																		
3. _____																		
4. _____																		
5. _____																		
6. _____																		
7. _____																		
8. _____																		
9. _____																		
10. _____																		
11. _____																		
12. _____																		
<u>0</u> = Total Cover 50% of total cover: <u>0</u> 20% of total cover: <u>0</u>																		
Woody Vine Stratum (Plot size: <u>30</u>)																		
1. <u><i>Smilax rotundifolia</i></u>	<u>4</u>	Yes	FAC															
2. <u><i>Vitis rotundifolia</i></u>	<u>2</u>	Yes	FAC															
3. _____																		
4. _____																		
5. _____																		
<u>6</u> = Total Cover 50% of total cover: <u>3</u> 20% of total cover: <u>1.2</u>																		
Hydrophytic Vegetation Present? Yes <input checked="" type="checkbox"/> No <input type="checkbox"/>																		
Hydrophytic Vegetation Indicators: <input type="checkbox"/> 1 - Rapid Test for Hydrophytic Vegetation <input checked="" type="checkbox"/> 2 - Dominance Test is >50% <input type="checkbox"/> 3 - Prevalence Index is ≤3.0 ¹ <input type="checkbox"/> Problematic Hydrophytic Vegetation ¹ (Explain)																		
¹ Indicators of hydric soil and wetland hydrology must be present, unless disturbed or problematic.																		
Definitions of Four Vegetation Strata: Tree – Woody plants, excluding vines, 3 in. (7.6 cm) or more in diameter at breast height (DBH), regardless of height. Sapling/Shrub – Woody plants, excluding vines, less than 3 in. DBH and greater than 3.28 ft (1 m) tall. Herb – All herbaceous (non-woody) plants, regardless of size, and woody plants less than 3.28 ft tall. Woody vine – All woody vines greater than 3.28 ft in height.																		
Remarks: (If observed, list morphological adaptations below).																		

SOIL

Sampling Point: wsoa023_u

Profile Description: (Describe to the depth needed to document the indicator or confirm the absence of indicators.)

Depth (inches)	Matrix		Redox Features				Texture	Remarks
	Color (moist)	%	Color (moist)	%	Type ¹	Loc ²		
0-4	10YR 2/1	100					LFS	
4-12	10YR 4/3	100					FSL	
12-20	10YR 4/6	100					LS	

¹Type: C=Concentration, D=Depletion, RM=Reduced Matrix, MS=Masked Sand Grains.

²Location: PL=Pore Lining, M=Matrix.

Hydric Soil Indicators: (Applicable to all LRRs, unless otherwise noted.)

- Histosol (A1)
- Histic Epipedon (A2)
- Black Histic (A3)
- Hydrogen Sulfide (A4)
- Stratified Layers (A5)
- Organic Bodies (A6) **(LRR P, T, U)**
- 5 cm Mucky Mineral (A7) **(LRR P, T, U)**
- Muck Presence (A8) **(LRR U)**
- 1 cm Muck (A9) **(LRR P, T)**
- Depleted Below Dark Surface (A11)
- Thick Dark Surface (A12)
- Coast Prairie Redox (A16) **(MLRA 150A)**
- Sandy Mucky Mineral (S1) **(LRR O, S)**
- Sandy Gleyed Matrix (S4)
- Sandy Redox (S5)
- Stripped Matrix (S6)
- Dark Surface (S7) **(LRR P, S, T, U)**

- Polyvalue Below Surface (S8) **(LRR S, T, U)**
- Thin Dark Surface (S9) **(LRR S, T, U)**
- Loamy Mucky Mineral (F1) **(LRR O)**
- Loamy Gleyed Matrix (F2)
- Depleted Matrix (F3)
- Redox Dark Surface (F6)
- Depleted Dark Surface (F7)
- Redox Depressions (F8)
- Marl (F10) **(LRR U)**
- Depleted Ochric (F11) **(MLRA 151)**
- Iron-Manganese Masses (F12) **(LRR O, P, T)**
- Umbric Surface (F13) **(LRR P, T, U)**
- Delta Ochric (F17) **(MLRA 151)**
- Reduced Vertic (F18) **(MLRA 150A, 150B)**
- Piedmont Floodplain Soils (F19) **(MLRA 149A)**
- Anomalous Bright Loamy Soils (F20) **(MLRA 149A, 153C, 153D)**

Indicators for Problematic Hydric Soils³:

- 1 cm Muck (A9) **(LRR O)**
- 2 cm Muck (A10) **(LRR S)**
- Reduced Vertic (F18) **(outside MLRA 150A,B)**
- Piedmont Floodplain Soils (F19) **(LRR P, S, T)**
- Anomalous Bright Loamy Soils (F20) **(MLRA 153B)**
- Red Parent Material (TF2)
- Very Shallow Dark Surface (TF12)
- Other (Explain in Remarks)

³Indicators of hydrophytic vegetation and wetland hydrology must be present, unless disturbed or problematic.

Restrictive Layer (if observed):

Type: NONE
 Depth (inches): _____

Hydric Soil Present? Yes _____ No

Remarks:



Photo 1
Upland data point wsoa023_u facing east



Photo 2
Upland data point wsoa023_u facing north

WETLAND DETERMINATION DATA FORM – Atlantic and Gulf Coastal Plain Region

Project/Site: Atlantic Coast Pipeline City/County: Southampton Sampling Date: 3/21/2015
 Applicant/Owner: DOMINION State: VA Sampling Point: wsoc008f_w
 Investigator(s): Team C Section, Township, Range: No PLSS in this area
 Landform (hillslope, terrace, etc.): Rutted depression Local relief (concave, convex, none): concave Slope (%): 2
 Subregion (LRR or MLRA): T Lat: 36.6315461 Long: -76.90731057 Datum: WGS 1984
 Soil Map Unit Name: Pactolus loamy fine sand, 0 to 2 percent slopes, rarely flooded NWI classification: PFO1E

Are climatic / hydrologic conditions on the site typical for this time of year? Yes No (If no, explain in Remarks.)
 Are Vegetation , Soil , or Hydrology significantly disturbed? Are "Normal Circumstances" present? Yes No
 Are Vegetation , Soil , or Hydrology naturally problematic? (If needed, explain any answers in Remarks.)

SUMMARY OF FINDINGS – Attach site map showing sampling point locations, transects, important features, etc.

Hydrophytic Vegetation Present? Yes <input checked="" type="checkbox"/> No <input type="checkbox"/> Hydric Soil Present? Yes <input checked="" type="checkbox"/> No <input type="checkbox"/> Wetland Hydrology Present? Yes <input checked="" type="checkbox"/> No <input type="checkbox"/>	Is the Sampled Area within a Wetland? Yes <input checked="" type="checkbox"/> No <input type="checkbox"/>
Remarks: PFO wetland located within rut caused by logging activities	

HYDROLOGY

Wetland Hydrology Indicators: <u>Primary Indicators (minimum of one is required; check all that apply)</u> <input checked="" type="checkbox"/> Surface Water (A1) <input type="checkbox"/> Aquatic Fauna (B13) <input checked="" type="checkbox"/> High Water Table (A2) <input type="checkbox"/> Marl Deposits (B15) (LRR U) <input checked="" type="checkbox"/> Saturation (A3) <input type="checkbox"/> Hydrogen Sulfide Odor (C1) <input type="checkbox"/> Water Marks (B1) <input type="checkbox"/> Oxidized Rhizospheres along Living Roots (C3) <input type="checkbox"/> Sediment Deposits (B2) <input type="checkbox"/> Presence of Reduced Iron (C4) <input type="checkbox"/> Drift Deposits (B3) <input type="checkbox"/> Recent Iron Reduction in Tilled Soils (C6) <input type="checkbox"/> Algal Mat or Crust (B4) <input type="checkbox"/> Thin Muck Surface (C7) <input type="checkbox"/> Iron Deposits (B5) <input type="checkbox"/> Other (Explain in Remarks) <input type="checkbox"/> Inundation Visible on Aerial Imagery (B7) <input type="checkbox"/> Water-Stained Leaves (B9)	<u>Secondary Indicators (minimum of two required)</u> <input type="checkbox"/> Surface Soil Cracks (B6) <input type="checkbox"/> Sparsely Vegetated Concave Surface (B8) <input type="checkbox"/> Drainage Patterns (B10) <input type="checkbox"/> Moss Trim Lines (B16) <input type="checkbox"/> Dry-Season Water Table (C2) <input type="checkbox"/> Crayfish Burrows (C8) <input type="checkbox"/> Saturation Visible on Aerial Imagery (C9) <input type="checkbox"/> Geomorphic Position (D2) <input type="checkbox"/> Shallow Aquitard (D3) <input type="checkbox"/> FAC-Neutral Test (D5) <input type="checkbox"/> Sphagnum moss (D8) (LRR T, U)
Field Observations: Surface Water Present? Yes <input checked="" type="checkbox"/> No <input type="checkbox"/> Depth (inches): <u>4</u> Water Table Present? Yes <input checked="" type="checkbox"/> No <input type="checkbox"/> Depth (inches): <u>0</u> Saturation Present? Yes <input checked="" type="checkbox"/> No <input type="checkbox"/> Depth (inches): <u>0</u> (includes capillary fringe)	Wetland Hydrology Present? Yes <input checked="" type="checkbox"/> No <input type="checkbox"/>
Describe Recorded Data (stream gauge, monitoring well, aerial photos, previous inspections), if available:	
Remarks: Wetland hydrology present	

VEGETATION (Four Strata) – Use scientific names of plants.

Sampling Point: wsoc008f_w

	Absolute % Cover	Dominant Species?	Indicator Status																																									
Tree Stratum (Plot size: <u>30</u>)																																												
1. <u><i>Pinus taeda</i></u>	40	Yes	FAC	Dominance Test worksheet: Number of Dominant Species That Are OBL, FACW, or FAC: <u>4</u> (A) Total Number of Dominant Species Across All Strata: <u>4</u> (B) Percent of Dominant Species That Are OBL, FACW, or FAC: <u>100</u> (A/B)																																								
2. <u><i>Acer rubrum</i></u>	30	Yes	FAC																																									
3. <u><i>Liquidambar styraciflua</i></u>	5	No	FAC																																									
4. _____																																												
5. _____																																												
6. _____																																												
7. _____																																												
8. _____																																												
<u>75</u> = Total Cover 50% of total cover: <u>37.5</u> 20% of total cover: <u>15</u>																																												
Sapling/Shrub Stratum (Plot size: <u>15</u>)																																												
1. <u><i>Ilex opaca</i></u>	10	Yes	FAC	Prevalence Index worksheet: <table style="width:100%; border:none;"> <tr> <td style="width:50%;"></td> <td style="width:10%; text-align:center;">Total % Cover of:</td> <td style="width:10%;"></td> <td style="width:10%; text-align:center;">Multiply by:</td> <td style="width:15%;"></td> </tr> <tr> <td>OBL species</td> <td style="text-align:center;"><u>0</u></td> <td></td> <td style="text-align:center;">x 1 =</td> <td style="text-align:center;"><u>0</u></td> </tr> <tr> <td>FACW species</td> <td style="text-align:center;"><u>5</u></td> <td></td> <td style="text-align:center;">x 2 =</td> <td style="text-align:center;"><u>10</u></td> </tr> <tr> <td>FAC species</td> <td style="text-align:center;"><u>95</u></td> <td></td> <td style="text-align:center;">x 3 =</td> <td style="text-align:center;"><u>285</u></td> </tr> <tr> <td>FACU species</td> <td style="text-align:center;"><u>5</u></td> <td></td> <td style="text-align:center;">x 4 =</td> <td style="text-align:center;"><u>20</u></td> </tr> <tr> <td>UPL species</td> <td style="text-align:center;"><u>0</u></td> <td></td> <td style="text-align:center;">x 5 =</td> <td style="text-align:center;"><u>0</u></td> </tr> <tr> <td>Column Totals:</td> <td style="text-align:center;"><u>105</u></td> <td style="text-align:center;">(A)</td> <td></td> <td style="text-align:center;"><u>315</u> (B)</td> </tr> <tr> <td colspan="5" style="text-align:right;">Prevalence Index = B/A = <u>3</u></td> </tr> </table>		Total % Cover of:		Multiply by:		OBL species	<u>0</u>		x 1 =	<u>0</u>	FACW species	<u>5</u>		x 2 =	<u>10</u>	FAC species	<u>95</u>		x 3 =	<u>285</u>	FACU species	<u>5</u>		x 4 =	<u>20</u>	UPL species	<u>0</u>		x 5 =	<u>0</u>	Column Totals:	<u>105</u>	(A)		<u>315</u> (B)	Prevalence Index = B/A = <u>3</u>				
	Total % Cover of:		Multiply by:																																									
OBL species	<u>0</u>		x 1 =		<u>0</u>																																							
FACW species	<u>5</u>		x 2 =		<u>10</u>																																							
FAC species	<u>95</u>		x 3 =		<u>285</u>																																							
FACU species	<u>5</u>		x 4 =		<u>20</u>																																							
UPL species	<u>0</u>		x 5 =		<u>0</u>																																							
Column Totals:	<u>105</u>	(A)			<u>315</u> (B)																																							
Prevalence Index = B/A = <u>3</u>																																												
2. <u><i>Acer rubrum</i></u>	10	Yes	FAC																																									
3. <u><i>Vaccinium corymbosum</i></u>	5	No	FACW																																									
4. <u><i>Fagus grandifolia</i></u>	5	No	FACU																																									
5. _____																																												
6. _____																																												
7. _____																																												
8. _____																																												
<u>30</u> = Total Cover 50% of total cover: <u>15</u> 20% of total cover: <u>6</u>																																												
Herb Stratum (Plot size: <u>5</u>)																																												
1. _____				Hydrophytic Vegetation Indicators: <input type="checkbox"/> 1 - Rapid Test for Hydrophytic Vegetation <input checked="" type="checkbox"/> 2 - Dominance Test is >50% <input checked="" type="checkbox"/> 3 - Prevalence Index is ≤3.0 ¹ <input type="checkbox"/> Problematic Hydrophytic Vegetation ¹ (Explain)																																								
2. _____																																												
3. _____																																												
4. _____																																												
5. _____																																												
6. _____																																												
7. _____																																												
8. _____																																												
9. _____																																												
10. _____																																												
11. _____																																												
12. _____																																												
<u>0</u> = Total Cover 50% of total cover: <u>0</u> 20% of total cover: <u>0</u>																																												
Woody Vine Stratum (Plot size: <u>30</u>)																																												
1. _____				Definitions of Four Vegetation Strata: Tree – Woody plants, excluding vines, 3 in. (7.6 cm) or more in diameter at breast height (DBH), regardless of height. Sapling/Shrub – Woody plants, excluding vines, less than 3 in. DBH and greater than 3.28 ft (1 m) tall. Herb – All herbaceous (non-woody) plants, regardless of size, and woody plants less than 3.28 ft tall. Woody vine – All woody vines greater than 3.28 ft in height.																																								
2. _____																																												
3. _____																																												
4. _____																																												
5. _____																																												
<u>0</u> = Total Cover 50% of total cover: <u>0</u> 20% of total cover: <u>0</u>																																												
Hydrophytic Vegetation Present?				Yes <input checked="" type="checkbox"/> No <input type="checkbox"/>																																								
Remarks: (If observed, list morphological adaptations below).																																												

SOIL

Sampling Point: wsoc008f_w

Profile Description: (Describe to the depth needed to document the indicator or confirm the absence of indicators.)

Depth (inches)	Matrix		Redox Features				Texture	Remarks
	Color (moist)	%	Color (moist)	%	Type ¹	Loc ²		
0-7	10 YR 3/1	100					SL	
7-16	10 YR 3/1	60					SL	
	2.5 Y 5/2	35	10 YR 4/6	5	C	M	SL	

¹Type: C=Concentration, D=Depletion, RM=Reduced Matrix, MS=Masked Sand Grains.

²Location: PL=Pore Lining, M=Matrix.

Hydric Soil Indicators: (Applicable to all LRRs, unless otherwise noted.)

- Histosol (A1)
- Histic Epipedon (A2)
- Black Histic (A3)
- Hydrogen Sulfide (A4)
- Stratified Layers (A5)
- Organic Bodies (A6) **(LRR P, T, U)**
- 5 cm Mucky Mineral (A7) **(LRR P, T, U)**
- Muck Presence (A8) **(LRR U)**
- 1 cm Muck (A9) **(LRR P, T)**
- Depleted Below Dark Surface (A11)
- Thick Dark Surface (A12)
- Coast Prairie Redox (A16) **(MLRA 150A)**
- Sandy Mucky Mineral (S1) **(LRR O, S)**
- Sandy Gleyed Matrix (S4)
- Sandy Redox (S5)
- Stripped Matrix (S6)
- Dark Surface (S7) **(LRR P, S, T, U)**

- Polyvalue Below Surface (S8) **(LRR S, T, U)**
- Thin Dark Surface (S9) **(LRR S, T, U)**
- Loamy Mucky Mineral (F1) **(LRR O)**
- Loamy Gleyed Matrix (F2)
- Depleted Matrix (F3)
- Redox Dark Surface (F6)
- Depleted Dark Surface (F7)
- Redox Depressions (F8)
- Marl (F10) **(LRR U)**
- Depleted Ochric (F11) **(MLRA 151)**
- Iron-Manganese Masses (F12) **(LRR O, P, T)**
- Umbric Surface (F13) **(LRR P, T, U)**
- Delta Ochric (F17) **(MLRA 151)**
- Reduced Vertic (F18) **(MLRA 150A, 150B)**
- Piedmont Floodplain Soils (F19) **(MLRA 149A)**
- Anomalous Bright Loamy Soils (F20) **(MLRA 149A, 153C, 153D)**

Indicators for Problematic Hydric Soils³:

- 1 cm Muck (A9) **(LRR O)**
- 2 cm Muck (A10) **(LRR S)**
- Reduced Vertic (F18) **(outside MLRA 150A,B)**
- Piedmont Floodplain Soils (F19) **(LRR P, S, T)**
- Anomalous Bright Loamy Soils (F20) **(MLRA 153B)**
- Red Parent Material (TF2)
- Very Shallow Dark Surface (TF12)
- Other (Explain in Remarks)

³Indicators of hydrophytic vegetation and wetland hydrology must be present, unless disturbed or problematic.

Restrictive Layer (if observed):

Type: _____
 Depth (inches): _____

Hydric Soil Present? Yes No

Remarks:

Hydric soil present



Photo 1
Wetland data point wsoc008f_w facing southwest



Photo 2
Wetland data point wsoc008f_w facing northwest

WETLAND DETERMINATION DATA FORM – Atlantic and Gulf Coastal Plain Region

Project/Site: Atlantic Coast Pipeline City/County: Southampton Sampling Date: 3/21/2015
 Applicant/Owner: DOMINION State: VA Sampling Point: wsoc008_u
 Investigator(s): Team C Section, Township, Range: No PLSS in this area
 Landform (hillslope, terrace, etc.): Slight slope Local relief (concave, convex, none): none Slope (%): 2
 Subregion (LRR or MLRA): T Lat: 36.63166726 Long: -76.90700087 Datum: WGS 1984
 Soil Map Unit Name: Pactolus loamy fine sand, 0 to 2 percent slopes, rarely flooded NWI classification: None

Are climatic / hydrologic conditions on the site typical for this time of year? Yes No (If no, explain in Remarks.)
 Are Vegetation , Soil , or Hydrology significantly disturbed? Are "Normal Circumstances" present? Yes No
 Are Vegetation , Soil , or Hydrology naturally problematic? (If needed, explain any answers in Remarks.)

SUMMARY OF FINDINGS – Attach site map showing sampling point locations, transects, important features, etc.

Hydrophytic Vegetation Present? Yes <input checked="" type="checkbox"/> No <input type="checkbox"/> Hydric Soil Present? Yes <input type="checkbox"/> No <input checked="" type="checkbox"/> Wetland Hydrology Present? Yes <input type="checkbox"/> No <input checked="" type="checkbox"/>	Is the Sampled Area within a Wetland? Yes <input type="checkbox"/> No <input checked="" type="checkbox"/>
Remarks: 	

HYDROLOGY

Wetland Hydrology Indicators: <u>Primary Indicators (minimum of one is required; check all that apply)</u> <input type="checkbox"/> Surface Water (A1) <input type="checkbox"/> Aquatic Fauna (B13) <input type="checkbox"/> High Water Table (A2) <input type="checkbox"/> Marl Deposits (B15) (LRR U) <input type="checkbox"/> Saturation (A3) <input type="checkbox"/> Hydrogen Sulfide Odor (C1) <input type="checkbox"/> Water Marks (B1) <input type="checkbox"/> Oxidized Rhizospheres along Living Roots (C3) <input type="checkbox"/> Sediment Deposits (B2) <input type="checkbox"/> Presence of Reduced Iron (C4) <input type="checkbox"/> Drift Deposits (B3) <input type="checkbox"/> Recent Iron Reduction in Tilled Soils (C6) <input type="checkbox"/> Algal Mat or Crust (B4) <input type="checkbox"/> Thin Muck Surface (C7) <input type="checkbox"/> Iron Deposits (B5) <input type="checkbox"/> Other (Explain in Remarks) <input type="checkbox"/> Inundation Visible on Aerial Imagery (B7) <input type="checkbox"/> Water-Stained Leaves (B9)	<u>Secondary Indicators (minimum of two required)</u> <input type="checkbox"/> Surface Soil Cracks (B6) <input type="checkbox"/> Sparsely Vegetated Concave Surface (B8) <input type="checkbox"/> Drainage Patterns (B10) <input type="checkbox"/> Moss Trim Lines (B16) <input type="checkbox"/> Dry-Season Water Table (C2) <input type="checkbox"/> Crayfish Burrows (C8) <input type="checkbox"/> Saturation Visible on Aerial Imagery (C9) <input type="checkbox"/> Geomorphic Position (D2) <input type="checkbox"/> Shallow Aquitard (D3) <input type="checkbox"/> FAC-Neutral Test (D5) <input type="checkbox"/> Sphagnum moss (D8) (LRR T, U)
Field Observations: Surface Water Present? Yes <input type="checkbox"/> No <input checked="" type="checkbox"/> Depth (inches): _____ Water Table Present? Yes <input type="checkbox"/> No <input checked="" type="checkbox"/> Depth (inches): _____ Saturation Present? (includes capillary fringe) Yes <input type="checkbox"/> No <input checked="" type="checkbox"/> Depth (inches): _____	Wetland Hydrology Present? Yes <input type="checkbox"/> No <input checked="" type="checkbox"/>
Describe Recorded Data (stream gauge, monitoring well, aerial photos, previous inspections), if available:	
Remarks: No hydrology indicators present	

VEGETATION (Four Strata) – Use scientific names of plants.

Sampling Point: wsoc008_u

Tree Stratum (Plot size: <u>30</u>)	Absolute % Cover	Dominant Species?	Indicator Status
1. <i>Pinus taeda</i>	50	Yes	FAC
2. <i>Acer rubrum</i>	20	Yes	FAC
3. <i>Quercus falcata</i>	10	No	FACU
4. _____			
5. _____			
6. _____			
7. _____			
8. _____			

80 = Total Cover
50% of total cover: 40 20% of total cover: 16

Sapling/Shrub Stratum (Plot size: <u>15</u>)	Absolute % Cover	Dominant Species?	Indicator Status
1. <i>Acer rubrum</i>	15	Yes	FAC
2. <i>Ilex opaca</i>	10	Yes	FAC
3. <i>Fagus grandifolia</i>	5	No	FACU
4. _____			
5. _____			
6. _____			
7. _____			
8. _____			

30 = Total Cover
50% of total cover: 15 20% of total cover: 6

Herb Stratum (Plot size: <u>5</u>)	Absolute % Cover	Dominant Species?	Indicator Status
1. <i>Arundinaria gigantea</i>	10	Yes	FACW
2. _____			
3. _____			
4. _____			
5. _____			
6. _____			
7. _____			
8. _____			
9. _____			
10. _____			
11. _____			
12. _____			

10 = Total Cover
50% of total cover: 5 20% of total cover: 2

Woody Vine Stratum (Plot size: <u>30</u>)	Absolute % Cover	Dominant Species?	Indicator Status
1. _____			
2. _____			
3. _____			
4. _____			
5. _____			

0 = Total Cover
50% of total cover: 0 20% of total cover: 0

Dominance Test worksheet:

Number of Dominant Species That Are OBL, FACW, or FAC: 5 (A)

Total Number of Dominant Species Across All Strata: 5 (B)

Percent of Dominant Species That Are OBL, FACW, or FAC: 100 (A/B)

Prevalence Index worksheet:

Total % Cover of:	Multiply by:
OBL species <u>0</u>	x 1 = <u>0</u>
FACW species <u>10</u>	x 2 = <u>20</u>
FAC species <u>95</u>	x 3 = <u>285</u>
FACU species <u>15</u>	x 4 = <u>60</u>
UPL species <u>0</u>	x 5 = <u>0</u>
Column Totals: <u>120</u> (A)	<u>365</u> (B)

Prevalence Index = B/A = 3.04

- Hydrophytic Vegetation Indicators:**
- 1 - Rapid Test for Hydrophytic Vegetation
 - 2 - Dominance Test is >50%
 - 3 - Prevalence Index is ≤3.0¹
- Problematic Hydrophytic Vegetation¹ (Explain)
- ¹Indicators of hydric soil and wetland hydrology must be present, unless disturbed or problematic.

Definitions of Four Vegetation Strata:

Tree – Woody plants, excluding vines, 3 in. (7.6 cm) or more in diameter at breast height (DBH), regardless of height.

Sapling/Shrub – Woody plants, excluding vines, less than 3 in. DBH and greater than 3.28 ft (1 m) tall.

Herb – All herbaceous (non-woody) plants, regardless of size, and woody plants less than 3.28 ft tall.

Woody vine – All woody vines greater than 3.28 ft in height.

Hydrophytic Vegetation Present? Yes No

Remarks: (If observed, list morphological adaptations below).

SOIL

Sampling Point: wsoc008_u

Profile Description: (Describe to the depth needed to document the indicator or confirm the absence of indicators.)

Depth (inches)	Matrix		Redox Features				Texture	Remarks
	Color (moist)	%	Color (moist)	%	Type ¹	Loc ²		
0-12	10 YR 3/1	100					LS	
12-14	10 YR. 3/4	100					LS	

¹Type: C=Concentration, D=Depletion, RM=Reduced Matrix, MS=Masked Sand Grains.

²Location: PL=Pore Lining, M=Matrix.

Hydric Soil Indicators: (Applicable to all LRRs, unless otherwise noted.)

- Histosol (A1)
- Histic Epipedon (A2)
- Black Histic (A3)
- Hydrogen Sulfide (A4)
- Stratified Layers (A5)
- Organic Bodies (A6) **(LRR P, T, U)**
- 5 cm Mucky Mineral (A7) **(LRR P, T, U)**
- Muck Presence (A8) **(LRR U)**
- 1 cm Muck (A9) **(LRR P, T)**
- Depleted Below Dark Surface (A11)
- Thick Dark Surface (A12)
- Coast Prairie Redox (A16) **(MLRA 150A)**
- Sandy Mucky Mineral (S1) **(LRR O, S)**
- Sandy Gleyed Matrix (S4)
- Sandy Redox (S5)
- Stripped Matrix (S6)
- Dark Surface (S7) **(LRR P, S, T, U)**

- Polyvalue Below Surface (S8) **(LRR S, T, U)**
- Thin Dark Surface (S9) **(LRR S, T, U)**
- Loamy Mucky Mineral (F1) **(LRR O)**
- Loamy Gleyed Matrix (F2)
- Depleted Matrix (F3)
- Redox Dark Surface (F6)
- Depleted Dark Surface (F7)
- Redox Depressions (F8)
- Marl (F10) **(LRR U)**
- Depleted Ochric (F11) **(MLRA 151)**
- Iron-Manganese Masses (F12) **(LRR O, P, T)**
- Umbric Surface (F13) **(LRR P, T, U)**
- Delta Ochric (F17) **(MLRA 151)**
- Reduced Vertic (F18) **(MLRA 150A, 150B)**
- Piedmont Floodplain Soils (F19) **(MLRA 149A)**
- Anomalous Bright Loamy Soils (F20) **(MLRA 149A, 153C, 153D)**

Indicators for Problematic Hydric Soils³:

- 1 cm Muck (A9) **(LRR O)**
- 2 cm Muck (A10) **(LRR S)**
- Reduced Vertic (F18) **(outside MLRA 150A,B)**
- Piedmont Floodplain Soils (F19) **(LRR P, S, T)**
- Anomalous Bright Loamy Soils (F20) **(MLRA 153B)**
- Red Parent Material (TF2)
- Very Shallow Dark Surface (TF12)
- Other (Explain in Remarks)

³Indicators of hydrophytic vegetation and wetland hydrology must be present, unless disturbed or problematic.

Restrictive Layer (if observed):

Type: _____
 Depth (inches): _____

Hydric Soil Present? Yes _____ No

Remarks:

No hydric soil present



Photo 1
Upland data point wsoc008_u facing south



Photo 2
Upland data point wsoc008_u facing north

WETLAND DETERMINATION DATA FORM – Atlantic and Gulf Coastal Plain Region

Project/Site: Atlantic Coast Pipeline City/County: Southampton Sampling Date: 3/21/2015
 Applicant/Owner: DOMINION State: VA Sampling Point: wsoc017f_w
 Investigator(s): Team C Section, Township, Range: No PLSS in this area
 Landform (hillslope, terrace, etc.): Rutted depression Local relief (concave, convex, none): concave Slope (%): 2
 Subregion (LRR or MLRA): P Lat: 36.61019425 Long: -77.20619532 Datum: WGS 1984
 Soil Map Unit Name: Myatt loam, 0 to 2 percent slopes NWI classification: None

Are climatic / hydrologic conditions on the site typical for this time of year? Yes No (If no, explain in Remarks.)
 Are Vegetation , Soil , or Hydrology significantly disturbed? Are "Normal Circumstances" present? Yes No
 Are Vegetation , Soil , or Hydrology naturally problematic? (If needed, explain any answers in Remarks.)

SUMMARY OF FINDINGS – Attach site map showing sampling point locations, transects, important features, etc.

Hydrophytic Vegetation Present? Yes <input checked="" type="checkbox"/> No <input type="checkbox"/> Hydric Soil Present? Yes <input checked="" type="checkbox"/> No <input type="checkbox"/> Wetland Hydrology Present? Yes <input checked="" type="checkbox"/> No <input type="checkbox"/>	Is the Sampled Area within a Wetland? Yes <input checked="" type="checkbox"/> No <input type="checkbox"/>
Remarks: PFO wetland located within a rut caused by logging activities.	

HYDROLOGY

Wetland Hydrology Indicators: <u>Primary Indicators (minimum of one is required; check all that apply)</u> <input checked="" type="checkbox"/> Surface Water (A1) <input type="checkbox"/> Aquatic Fauna (B13) <input checked="" type="checkbox"/> High Water Table (A2) <input type="checkbox"/> Marl Deposits (B15) (LRR U) <input checked="" type="checkbox"/> Saturation (A3) <input type="checkbox"/> Hydrogen Sulfide Odor (C1) <input type="checkbox"/> Water Marks (B1) <input type="checkbox"/> Oxidized Rhizospheres along Living Roots (C3) <input type="checkbox"/> Sediment Deposits (B2) <input type="checkbox"/> Presence of Reduced Iron (C4) <input type="checkbox"/> Drift Deposits (B3) <input type="checkbox"/> Recent Iron Reduction in Tilled Soils (C6) <input type="checkbox"/> Algal Mat or Crust (B4) <input type="checkbox"/> Thin Muck Surface (C7) <input type="checkbox"/> Iron Deposits (B5) <input type="checkbox"/> Other (Explain in Remarks) <input type="checkbox"/> Inundation Visible on Aerial Imagery (B7) <input type="checkbox"/> Water-Stained Leaves (B9)	<u>Secondary Indicators (minimum of two required)</u> <input type="checkbox"/> Surface Soil Cracks (B6) <input type="checkbox"/> Sparsely Vegetated Concave Surface (B8) <input type="checkbox"/> Drainage Patterns (B10) <input type="checkbox"/> Moss Trim Lines (B16) <input type="checkbox"/> Dry-Season Water Table (C2) <input type="checkbox"/> Crayfish Burrows (C8) <input type="checkbox"/> Saturation Visible on Aerial Imagery (C9) <input type="checkbox"/> Geomorphic Position (D2) <input type="checkbox"/> Shallow Aquitard (D3) <input checked="" type="checkbox"/> FAC-Neutral Test (D5) <input type="checkbox"/> Sphagnum moss (D8) (LRR T, U)
Field Observations: Surface Water Present? Yes <input checked="" type="checkbox"/> No <input type="checkbox"/> Depth (inches): <u>3</u> Water Table Present? Yes <input checked="" type="checkbox"/> No <input type="checkbox"/> Depth (inches): <u>0</u> Saturation Present? Yes <input checked="" type="checkbox"/> No <input type="checkbox"/> Depth (inches): <u>0</u> (includes capillary fringe)	Wetland Hydrology Present? Yes <input checked="" type="checkbox"/> No <input type="checkbox"/>
Describe Recorded Data (stream gauge, monitoring well, aerial photos, previous inspections), if available:	
Remarks: Wetland hydrology present	

VEGETATION (Four Strata) – Use scientific names of plants.

Sampling Point: wsoc017f_w

	Absolute % Cover	Dominant Species?	Indicator Status																																	
Tree Stratum (Plot size: <u>30</u>)																																				
1. <u><i>Acer rubrum</i></u>	45	Yes	FAC	Dominance Test worksheet: Number of Dominant Species That Are OBL, FACW, or FAC: <u>4</u> (A) Total Number of Dominant Species Across All Strata: <u>5</u> (B) Percent of Dominant Species That Are OBL, FACW, or FAC: <u>80</u> (A/B)																																
2. <u><i>Pinus taeda</i></u>	5	No	FAC																																	
3. _____																																				
4. _____																																				
5. _____																																				
6. _____																																				
7. _____																																				
8. _____																																				
50% of total cover: <u>25</u>		<u>50</u> = Total Cover																																		
20% of total cover: <u>10</u>																																				
Sapling/Shrub Stratum (Plot size: <u>15</u>)																																				
1. <u><i>Magnolia virginiana</i></u>	10	Yes	FACW	Prevalence Index worksheet: <table style="width:100%; border:none;"> <tr> <td style="text-align:right;">Total % Cover of:</td> <td style="text-align:center;"><u>0</u></td> <td style="text-align:right;">Multiply by:</td> <td style="text-align:center;"><u>0</u></td> </tr> <tr> <td>OBL species</td> <td style="text-align:center;"><u>0</u></td> <td>x 1 =</td> <td style="text-align:center;"><u>0</u></td> </tr> <tr> <td>FACW species</td> <td style="text-align:center;"><u>10</u></td> <td>x 2 =</td> <td style="text-align:center;"><u>20</u></td> </tr> <tr> <td>FAC species</td> <td style="text-align:center;"><u>70</u></td> <td>x 3 =</td> <td style="text-align:center;"><u>210</u></td> </tr> <tr> <td>FACU species</td> <td style="text-align:center;"><u>0</u></td> <td>x 4 =</td> <td style="text-align:center;"><u>0</u></td> </tr> <tr> <td>UPL species</td> <td style="text-align:center;"><u>0</u></td> <td>x 5 =</td> <td style="text-align:center;"><u>0</u></td> </tr> <tr> <td>Column Totals:</td> <td style="text-align:center;"><u>80</u></td> <td>(A)</td> <td style="text-align:center;"><u>230</u></td> </tr> <tr> <td colspan="2" style="text-align:right;">Prevalence Index = B/A =</td> <td colspan="2" style="text-align:center;"><u>2.87</u></td> </tr> </table>	Total % Cover of:	<u>0</u>	Multiply by:	<u>0</u>	OBL species	<u>0</u>	x 1 =	<u>0</u>	FACW species	<u>10</u>	x 2 =	<u>20</u>	FAC species	<u>70</u>	x 3 =	<u>210</u>	FACU species	<u>0</u>	x 4 =	<u>0</u>	UPL species	<u>0</u>	x 5 =	<u>0</u>	Column Totals:	<u>80</u>	(A)	<u>230</u>	Prevalence Index = B/A =		<u>2.87</u>	
Total % Cover of:	<u>0</u>	Multiply by:	<u>0</u>																																	
OBL species	<u>0</u>	x 1 =	<u>0</u>																																	
FACW species	<u>10</u>	x 2 =	<u>20</u>																																	
FAC species	<u>70</u>	x 3 =	<u>210</u>																																	
FACU species	<u>0</u>	x 4 =	<u>0</u>																																	
UPL species	<u>0</u>	x 5 =	<u>0</u>																																	
Column Totals:	<u>80</u>	(A)	<u>230</u>																																	
Prevalence Index = B/A =		<u>2.87</u>																																		
2. <u><i>Acer rubrum</i></u>	10	Yes	FAC																																	
3. <u><i>Ilex opaca</i></u>	10	Yes	FAC																																	
4. _____																																				
5. _____																																				
6. _____																																				
7. _____																																				
8. _____																																				
50% of total cover: <u>15</u>		<u>30</u> = Total Cover																																		
20% of total cover: <u>6</u>																																				
Herb Stratum (Plot size: <u>5</u>)																																				
1. <u><i>Carex sp.</i></u>	3	Yes		Hydrophytic Vegetation Indicators: <input type="checkbox"/> 1 - Rapid Test for Hydrophytic Vegetation <input checked="" type="checkbox"/> 2 - Dominance Test is >50% <input checked="" type="checkbox"/> 3 - Prevalence Index is ≤3.0 ¹ <input type="checkbox"/> Problematic Hydrophytic Vegetation ¹ (Explain)																																
2. _____																																				
3. _____																																				
4. _____																																				
5. _____																																				
6. _____																																				
7. _____																																				
8. _____																																				
9. _____																																				
10. _____																																				
11. _____																																				
12. _____																																				
50% of total cover: <u>1.5</u>		<u>0</u> = Total Cover																																		
20% of total cover: <u>0.6</u>																																				
Woody Vine Stratum (Plot size: <u>30</u>)																																				
1. _____				Definitions of Four Vegetation Strata: Tree – Woody plants, excluding vines, 3 in. (7.6 cm) or more in diameter at breast height (DBH), regardless of height. Sapling/Shrub – Woody plants, excluding vines, less than 3 in. DBH and greater than 3.28 ft (1 m) tall. Herb – All herbaceous (non-woody) plants, regardless of size, and woody plants less than 3.28 ft tall. Woody vine – All woody vines greater than 3.28 ft in height.																																
2. _____																																				
3. _____																																				
4. _____																																				
5. _____																																				
50% of total cover: <u>0</u>		<u>0</u> = Total Cover																																		
20% of total cover: <u>0</u>																																				
				Hydrophytic Vegetation Present? Yes <input checked="" type="checkbox"/> No <input type="checkbox"/>																																
Remarks: (If observed, list morphological adaptations below).																																				

SOIL

Sampling Point: wsoc017f_w

Profile Description: (Describe to the depth needed to document the indicator or confirm the absence of indicators.)

Depth (inches)	Matrix		Redox Features				Texture	Remarks
	Color (moist)	%	Color (moist)	%	Type ¹	Loc ²		
0-8	10 YR 3/1	100					SL	
8-16	2.5 Y 5/2	15	10 YR 4/6	5	C	M	SL	
	10 YR 3/1	80					SL	

¹Type: C=Concentration, D=Depletion, RM=Reduced Matrix, MS=Masked Sand Grains.

²Location: PL=Pore Lining, M=Matrix.

Hydric Soil Indicators: (Applicable to all LRRs, unless otherwise noted.)

- Histosol (A1)
- Histic Epipedon (A2)
- Black Histic (A3)
- Hydrogen Sulfide (A4)
- Stratified Layers (A5)
- Organic Bodies (A6) (LRR P, T, U)
- 5 cm Mucky Mineral (A7) (LRR P, T, U)
- Muck Presence (A8) (LRR U)
- 1 cm Muck (A9) (LRR P, T)
- Depleted Below Dark Surface (A11)
- Thick Dark Surface (A12)
- Coast Prairie Redox (A16) (MLRA 150A)
- Sandy Mucky Mineral (S1) (LRR O, S)
- Sandy Gleyed Matrix (S4)
- Sandy Redox (S5)
- Stripped Matrix (S6)
- Dark Surface (S7) (LRR P, S, T, U)

- Polyvalue Below Surface (S8) (LRR S, T, U)
- Thin Dark Surface (S9) (LRR S, T, U)
- Loamy Mucky Mineral (F1) (LRR O)
- Loamy Gleyed Matrix (F2)
- Depleted Matrix (F3)
- Redox Dark Surface (F6)
- Depleted Dark Surface (F7)
- Redox Depressions (F8)
- Marl (F10) (LRR U)
- Depleted Ochric (F11) (MLRA 151)
- Iron-Manganese Masses (F12) (LRR O, P, T)
- Umbric Surface (F13) (LRR P, T, U)
- Delta Ochric (F17) (MLRA 151)
- Reduced Vertic (F18) (MLRA 150A, 150B)
- Piedmont Floodplain Soils (F19) (MLRA 149A)
- Anomalous Bright Loamy Soils (F20) (MLRA 149A, 153C, 153D)

Indicators for Problematic Hydric Soils³:

- 1 cm Muck (A9) (LRR O)
- 2 cm Muck (A10) (LRR S)
- Reduced Vertic (F18) (outside MLRA 150A,B)
- Piedmont Floodplain Soils (F19) (LRR P, S, T)
- Anomalous Bright Loamy Soils (F20) (MLRA 153B)
- Red Parent Material (TF2)
- Very Shallow Dark Surface (TF12)
- Other (Explain in Remarks)

³Indicators of hydrophytic vegetation and wetland hydrology must be present, unless disturbed or problematic.

Restrictive Layer (if observed):

Type: _____
 Depth (inches): _____

Hydric Soil Present? Yes No

Remarks:

Hydric soil present



Photo 1
Wetland data point wsoc017f_w facing northeast



Photo 2
Wetland data point wsoc017f_w facing southwest

WETLAND DETERMINATION DATA FORM – Atlantic and Gulf Coastal Plain Region

Project/Site: Atlantic Coast Pipeline City/County: Southampton Sampling Date: 3/21/2015
 Applicant/Owner: DOMINION State: VA Sampling Point: wsoc017_u
 Investigator(s): Team C Section, Township, Range: No PLSS in this area
 Landform (hillslope, terrace, etc.): Slight slope Local relief (concave, convex, none): none Slope (%): 2
 Subregion (LRR or MLRA): P Lat: 36.61008326 Long: -77.20596004 Datum: WGS 1984
 Soil Map Unit Name: Myatt loam, 0 to 2 percent slopes NWI classification: None

Are climatic / hydrologic conditions on the site typical for this time of year? Yes No (If no, explain in Remarks.)
 Are Vegetation , Soil , or Hydrology significantly disturbed? Are "Normal Circumstances" present? Yes No
 Are Vegetation , Soil , or Hydrology naturally problematic? (If needed, explain any answers in Remarks.)

SUMMARY OF FINDINGS – Attach site map showing sampling point locations, transects, important features, etc.

Hydrophytic Vegetation Present? Yes <input checked="" type="checkbox"/> No <input type="checkbox"/> Hydric Soil Present? Yes <input type="checkbox"/> No <input checked="" type="checkbox"/> Wetland Hydrology Present? Yes <input type="checkbox"/> No <input checked="" type="checkbox"/>	Is the Sampled Area within a Wetland? Yes <input type="checkbox"/> No <input checked="" type="checkbox"/>
Remarks: 	

HYDROLOGY

Wetland Hydrology Indicators: <u>Primary Indicators (minimum of one is required; check all that apply)</u> <input type="checkbox"/> Surface Water (A1) <input type="checkbox"/> Aquatic Fauna (B13) <input type="checkbox"/> High Water Table (A2) <input type="checkbox"/> Marl Deposits (B15) (LRR U) <input type="checkbox"/> Saturation (A3) <input type="checkbox"/> Hydrogen Sulfide Odor (C1) <input type="checkbox"/> Water Marks (B1) <input type="checkbox"/> Oxidized Rhizospheres along Living Roots (C3) <input type="checkbox"/> Sediment Deposits (B2) <input type="checkbox"/> Presence of Reduced Iron (C4) <input type="checkbox"/> Drift Deposits (B3) <input type="checkbox"/> Recent Iron Reduction in Tilled Soils (C6) <input type="checkbox"/> Algal Mat or Crust (B4) <input type="checkbox"/> Thin Muck Surface (C7) <input type="checkbox"/> Iron Deposits (B5) <input type="checkbox"/> Other (Explain in Remarks) <input type="checkbox"/> Inundation Visible on Aerial Imagery (B7) <input type="checkbox"/> Water-Stained Leaves (B9)	<u>Secondary Indicators (minimum of two required)</u> <input type="checkbox"/> Surface Soil Cracks (B6) <input type="checkbox"/> Sparsely Vegetated Concave Surface (B8) <input type="checkbox"/> Drainage Patterns (B10) <input type="checkbox"/> Moss Trim Lines (B16) <input type="checkbox"/> Dry-Season Water Table (C2) <input type="checkbox"/> Crayfish Burrows (C8) <input type="checkbox"/> Saturation Visible on Aerial Imagery (C9) <input type="checkbox"/> Geomorphic Position (D2) <input type="checkbox"/> Shallow Aquitard (D3) <input type="checkbox"/> FAC-Neutral Test (D5) <input type="checkbox"/> Sphagnum moss (D8) (LRR T, U)
Field Observations: Surface Water Present? Yes <input type="checkbox"/> No <input checked="" type="checkbox"/> Depth (inches): _____ Water Table Present? Yes <input type="checkbox"/> No <input checked="" type="checkbox"/> Depth (inches): _____ Saturation Present? (includes capillary fringe) Yes <input type="checkbox"/> No <input checked="" type="checkbox"/> Depth (inches): _____	Wetland Hydrology Present? Yes <input type="checkbox"/> No <input checked="" type="checkbox"/>
Describe Recorded Data (stream gauge, monitoring well, aerial photos, previous inspections), if available:	
Remarks: No hydrology indicators	

VEGETATION (Four Strata) – Use scientific names of plants.

Sampling Point: wsoc017_u

Tree Stratum (Plot size: <u>30</u>)	Absolute % Cover	Dominant Species?	Indicator Status
1. <u><i>Pinus taeda</i></u>	<u>40</u>	<u>Yes</u>	<u>FAC</u>
2. <u><i>Acer rubrum</i></u>	<u>20</u>	<u>Yes</u>	<u>FAC</u>
3. <u><i>Liquidambar styraciflua</i></u>	<u>10</u>	<u>No</u>	<u>FAC</u>
4. _____	_____	_____	_____
5. _____	_____	_____	_____
6. _____	_____	_____	_____
7. _____	_____	_____	_____
8. _____	_____	_____	_____

70 = Total Cover
50% of total cover: 35 20% of total cover: 14

Sapling/Shrub Stratum (Plot size: <u>15</u>)	Absolute % Cover	Dominant Species?	Indicator Status
1. <u><i>Acer rubrum</i></u>	<u>15</u>	<u>Yes</u>	<u>FAC</u>
2. <u><i>Ilex opaca</i></u>	<u>15</u>	<u>Yes</u>	<u>FAC</u>
3. <u><i>Quercus nigra</i></u>	<u>5</u>	<u>No</u>	<u>FAC</u>
4. <u><i>Fagus grandifolia</i></u>	<u>5</u>	<u>No</u>	<u>FACU</u>
5. _____	_____	_____	_____
6. _____	_____	_____	_____
7. _____	_____	_____	_____
8. _____	_____	_____	_____

40 = Total Cover
50% of total cover: 20 20% of total cover: 8

Herb Stratum (Plot size: <u>5</u>)	Absolute % Cover	Dominant Species?	Indicator Status
1. _____	_____	_____	_____
2. _____	_____	_____	_____
3. _____	_____	_____	_____
4. _____	_____	_____	_____
5. _____	_____	_____	_____
6. _____	_____	_____	_____
7. _____	_____	_____	_____
8. _____	_____	_____	_____
9. _____	_____	_____	_____
10. _____	_____	_____	_____
11. _____	_____	_____	_____
12. _____	_____	_____	_____

0 = Total Cover
50% of total cover: 0 20% of total cover: 0

Woody Vine Stratum (Plot size: <u>30</u>)	Absolute % Cover	Dominant Species?	Indicator Status
1. _____	_____	_____	_____
2. _____	_____	_____	_____
3. _____	_____	_____	_____
4. _____	_____	_____	_____
5. _____	_____	_____	_____

0 = Total Cover
50% of total cover: 0 20% of total cover: 0

Dominance Test worksheet:

Number of Dominant Species That Are OBL, FACW, or FAC: 4 (A)

Total Number of Dominant Species Across All Strata: 4 (B)

Percent of Dominant Species That Are OBL, FACW, or FAC: 100 (A/B)

Prevalence Index worksheet:

Total % Cover of:	Multiply by:
OBL species <u>0</u>	x 1 = <u>0</u>
FACW species <u>0</u>	x 2 = <u>0</u>
FAC species <u>105</u>	x 3 = <u>315</u>
FACU species <u>5</u>	x 4 = <u>20</u>
UPL species <u>0</u>	x 5 = <u>0</u>
Column Totals: <u>110</u> (A)	<u>335</u> (B)

Prevalence Index = B/A = 3.04

Hydrophytic Vegetation Indicators:

 1 - Rapid Test for Hydrophytic Vegetation

2 - Dominance Test is >50%

 3 - Prevalence Index is ≤3.0¹

 Problematic Hydrophytic Vegetation¹ (Explain)

¹Indicators of hydric soil and wetland hydrology must be present, unless disturbed or problematic.

Definitions of Four Vegetation Strata:

Tree – Woody plants, excluding vines, 3 in. (7.6 cm) or more in diameter at breast height (DBH), regardless of height.

Sapling/Shrub – Woody plants, excluding vines, less than 3 in. DBH and greater than 3.28 ft (1 m) tall.

Herb – All herbaceous (non-woody) plants, regardless of size, and woody plants less than 3.28 ft tall.

Woody vine – All woody vines greater than 3.28 ft in height.

Hydrophytic Vegetation Present? Yes No

Remarks: (If observed, list morphological adaptations below).

SOIL

Sampling Point: wsoc017_u

Profile Description: (Describe to the depth needed to document the indicator or confirm the absence of indicators.)

Depth (inches)	Matrix		Redox Features				Texture	Remarks
	Color (moist)	%	Color (moist)	%	Type ¹	Loc ²		
0-5	10 YR 3/1	100					LS	
5-7	10 YR 3/4	100					LS	
7-16	2.5 Y 6/6	99	10 YR 4/6	1	C	PL	LS	

¹Type: C=Concentration, D=Depletion, RM=Reduced Matrix, MS=Masked Sand Grains.

²Location: PL=Pore Lining, M=Matrix.

Hydric Soil Indicators: (Applicable to all LRRs, unless otherwise noted.)

- Histosol (A1)
- Histic Epipedon (A2)
- Black Histic (A3)
- Hydrogen Sulfide (A4)
- Stratified Layers (A5)
- Organic Bodies (A6) **(LRR P, T, U)**
- 5 cm Mucky Mineral (A7) **(LRR P, T, U)**
- Muck Presence (A8) **(LRR U)**
- 1 cm Muck (A9) **(LRR P, T)**
- Depleted Below Dark Surface (A11)
- Thick Dark Surface (A12)
- Coast Prairie Redox (A16) **(MLRA 150A)**
- Sandy Mucky Mineral (S1) **(LRR O, S)**
- Sandy Gleyed Matrix (S4)
- Sandy Redox (S5)
- Stripped Matrix (S6)
- Dark Surface (S7) **(LRR P, S, T, U)**

- Polyvalue Below Surface (S8) **(LRR S, T, U)**
- Thin Dark Surface (S9) **(LRR S, T, U)**
- Loamy Mucky Mineral (F1) **(LRR O)**
- Loamy Gleyed Matrix (F2)
- Depleted Matrix (F3)
- Redox Dark Surface (F6)
- Depleted Dark Surface (F7)
- Redox Depressions (F8)
- Marl (F10) **(LRR U)**
- Depleted Ochric (F11) **(MLRA 151)**
- Iron-Manganese Masses (F12) **(LRR O, P, T)**
- Umbric Surface (F13) **(LRR P, T, U)**
- Delta Ochric (F17) **(MLRA 151)**
- Reduced Vertic (F18) **(MLRA 150A, 150B)**
- Piedmont Floodplain Soils (F19) **(MLRA 149A)**
- Anomalous Bright Loamy Soils (F20) **(MLRA 149A, 153C, 153D)**

Indicators for Problematic Hydric Soils³:

- 1 cm Muck (A9) **(LRR O)**
- 2 cm Muck (A10) **(LRR S)**
- Reduced Vertic (F18) **(outside MLRA 150A,B)**
- Piedmont Floodplain Soils (F19) **(LRR P, S, T)**
- Anomalous Bright Loamy Soils (F20) **(MLRA 153B)**
- Red Parent Material (TF2)
- Very Shallow Dark Surface (TF12)
- Other (Explain in Remarks)

³Indicators of hydrophytic vegetation and wetland hydrology must be present, unless disturbed or problematic.

Restrictive Layer (if observed):

Type: _____
 Depth (inches): _____

Hydric Soil Present? Yes _____ No

Remarks:

No hydric soil present



Photo 1
Upland data point wsoc017_u facing north



Photo 2
Upland data point wsoc017_u facing south

WETLAND DETERMINATION DATA FORM – Atlantic and Gulf Coastal Plain Region

Project/Site: Atlantic Coast Pipeline City/County: Southampton Sampling Date: 12/5/2014
 Applicant/Owner: Dominion State: VA Sampling Point: wsoa022f_w
 Investigator(s): GB, RL Section, Township, Range: No PLSS in this area
 Landform (hillslope, terrace, etc.): depression Local relief (concave, convex, none): concave Slope (%): 0
 Subregion (LRR or MLRA): T Lat: 36.63050787 Long: -76.90412085 Datum: WGS 1984
 Soil Map Unit Name: Myatt loam, 0 to 2 percent slopes NWI classification: PFO1E

Are climatic / hydrologic conditions on the site typical for this time of year? Yes No (If no, explain in Remarks.)
 Are Vegetation , Soil , or Hydrology significantly disturbed? Are "Normal Circumstances" present? Yes No
 Are Vegetation , Soil , or Hydrology naturally problematic? (If needed, explain any answers in Remarks.)

SUMMARY OF FINDINGS – Attach site map showing sampling point locations, transects, important features, etc.

Hydrophytic Vegetation Present? Yes <input checked="" type="checkbox"/> No <input type="checkbox"/> Hydric Soil Present? Yes <input checked="" type="checkbox"/> No <input type="checkbox"/> Wetland Hydrology Present? Yes <input checked="" type="checkbox"/> No <input type="checkbox"/>	Is the Sampled Area within a Wetland? Yes <input checked="" type="checkbox"/> No <input type="checkbox"/>
Remarks: Wetland data point taken for a temporarily flooded wetland located in a localized depression within a pine plantation.	

HYDROLOGY

Wetland Hydrology Indicators: <u>Primary Indicators (minimum of one is required; check all that apply)</u> <input type="checkbox"/> Surface Water (A1) <input type="checkbox"/> Aquatic Fauna (B13) <input type="checkbox"/> High Water Table (A2) <input type="checkbox"/> Marl Deposits (B15) (LRR U) <input type="checkbox"/> Saturation (A3) <input type="checkbox"/> Hydrogen Sulfide Odor (C1) <input type="checkbox"/> Water Marks (B1) <input type="checkbox"/> Oxidized Rhizospheres along Living Roots (C3) <input type="checkbox"/> Sediment Deposits (B2) <input type="checkbox"/> Presence of Reduced Iron (C4) <input type="checkbox"/> Drift Deposits (B3) <input type="checkbox"/> Recent Iron Reduction in Tilled Soils (C6) <input type="checkbox"/> Algal Mat or Crust (B4) <input type="checkbox"/> Thin Muck Surface (C7) <input type="checkbox"/> Iron Deposits (B5) <input type="checkbox"/> Other (Explain in Remarks) <input type="checkbox"/> Inundation Visible on Aerial Imagery (B7) <input checked="" type="checkbox"/> Water-Stained Leaves (B9)	<u>Secondary Indicators (minimum of two required)</u> <input type="checkbox"/> Surface Soil Cracks (B6) <input type="checkbox"/> Sparsely Vegetated Concave Surface (B8) <input type="checkbox"/> Drainage Patterns (B10) <input type="checkbox"/> Moss Trim Lines (B16) <input type="checkbox"/> Dry-Season Water Table (C2) <input type="checkbox"/> Crayfish Burrows (C8) <input type="checkbox"/> Saturation Visible on Aerial Imagery (C9) <input checked="" type="checkbox"/> Geomorphic Position (D2) <input type="checkbox"/> Shallow Aquitard (D3) <input checked="" type="checkbox"/> FAC-Neutral Test (D5) <input type="checkbox"/> Sphagnum moss (D8) (LRR T, U)
Field Observations: Surface Water Present? Yes <input type="checkbox"/> No <input checked="" type="checkbox"/> Depth (inches): _____ Water Table Present? Yes <input type="checkbox"/> No <input checked="" type="checkbox"/> Depth (inches): _____ Saturation Present? (includes capillary fringe) Yes <input type="checkbox"/> No <input checked="" type="checkbox"/> Depth (inches): _____	Wetland Hydrology Present? Yes <input checked="" type="checkbox"/> No <input type="checkbox"/>
Describe Recorded Data (stream gauge, monitoring well, aerial photos, previous inspections), if available:	
Remarks:	

VEGETATION (Four Strata) – Use scientific names of plants.

Sampling Point: wsoa022f_w

	Absolute % Cover	Dominant Species?	Indicator Status															
Tree Stratum (Plot size: <u>30</u>)																		
1. <u>Nyssa biflora</u>	<u>20</u>	Yes	OBL	Dominance Test worksheet: Number of Dominant Species That Are OBL, FACW, or FAC: <u>7</u> (A) Total Number of Dominant Species Across All Strata: <u>7</u> (B) Percent of Dominant Species That Are OBL, FACW, or FAC: <u>100</u> (A/B)														
2. <u>Liquidambar styraciflua</u>	<u>15</u>	Yes	FAC															
3. <u>Quercus laurifolia</u>	<u>5</u>	No	FACW															
4. _____																		
5. _____																		
6. _____																		
7. _____																		
8. _____																		
<u>40</u> = Total Cover 50% of total cover: <u>20</u> 20% of total cover: <u>8</u>				Prevalence Index worksheet: <table style="width:100%; border:none;"> <tr> <td style="width:50%; text-align:right;">Total % Cover of:</td> <td style="width:50%; text-align:left;">Multiply by:</td> </tr> <tr> <td>OBL species <u>32</u></td> <td>x 1 = <u>32</u></td> </tr> <tr> <td>FACW species <u>58</u></td> <td>x 2 = <u>116</u></td> </tr> <tr> <td>FAC species <u>50</u></td> <td>x 3 = <u>150</u></td> </tr> <tr> <td>FACU species <u>0</u></td> <td>x 4 = <u>0</u></td> </tr> <tr> <td>UPL species <u>0</u></td> <td>x 5 = <u>0</u></td> </tr> <tr> <td>Column Totals: <u>140</u> (A)</td> <td><u>298</u> (B)</td> </tr> </table> Prevalence Index = B/A = <u>2.12</u>	Total % Cover of:	Multiply by:	OBL species <u>32</u>	x 1 = <u>32</u>	FACW species <u>58</u>	x 2 = <u>116</u>	FAC species <u>50</u>	x 3 = <u>150</u>	FACU species <u>0</u>	x 4 = <u>0</u>	UPL species <u>0</u>	x 5 = <u>0</u>	Column Totals: <u>140</u> (A)	<u>298</u> (B)
Total % Cover of:	Multiply by:																	
OBL species <u>32</u>	x 1 = <u>32</u>																	
FACW species <u>58</u>	x 2 = <u>116</u>																	
FAC species <u>50</u>	x 3 = <u>150</u>																	
FACU species <u>0</u>	x 4 = <u>0</u>																	
UPL species <u>0</u>	x 5 = <u>0</u>																	
Column Totals: <u>140</u> (A)	<u>298</u> (B)																	
Sapling/Shrub Stratum (Plot size: <u>15</u>)																		
1. <u>Liquidambar styraciflua</u>	<u>15</u>	Yes	FAC															
2. <u>Quercus laurifolia</u>	<u>8</u>	Yes	FACW															
3. <u>Nyssa biflora</u>	<u>7</u>	Yes	OBL															
4. _____																		
5. _____																		
6. _____																		
7. _____																		
8. _____																		
<u>30</u> = Total Cover 50% of total cover: <u>15</u> 20% of total cover: <u>6</u>																		
Herb Stratum (Plot size: <u>5</u>)																		
1. <u>Arundinaria gigantea</u>	<u>45</u>	Yes	FACW															
2. <u>Carex comosa</u>	<u>5</u>	No	OBL															
3. _____																		
4. _____																		
5. _____																		
6. _____																		
7. _____																		
8. _____																		
9. _____																		
10. _____																		
11. _____																		
12. _____																		
<u>50</u> = Total Cover 50% of total cover: <u>25</u> 20% of total cover: <u>10</u>				Hydrophytic Vegetation Indicators: <input type="checkbox"/> 1 - Rapid Test for Hydrophytic Vegetation <input checked="" type="checkbox"/> 2 - Dominance Test is >50% <input checked="" type="checkbox"/> 3 - Prevalence Index is ≤3.0 ¹ <input type="checkbox"/> Problematic Hydrophytic Vegetation ¹ (Explain)														
¹ Indicators of hydric soil and wetland hydrology must be present, unless disturbed or problematic.																		
Definitions of Four Vegetation Strata:																		
Tree – Woody plants, excluding vines, 3 in. (7.6 cm) or more in diameter at breast height (DBH), regardless of height.																		
Sapling/Shrub – Woody plants, excluding vines, less than 3 in. DBH and greater than 3.28 ft (1 m) tall.																		
Herb – All herbaceous (non-woody) plants, regardless of size, and woody plants less than 3.28 ft tall.																		
Woody vine – All woody vines greater than 3.28 ft in height.																		
Hydrophytic Vegetation Present? Yes <input checked="" type="checkbox"/> No <input type="checkbox"/>																		
Woody Vine Stratum (Plot size: <u>30</u>)																		
1. <u>Smilax rotundifolia</u>	<u>20</u>	Yes	FAC															
2. _____																		
3. _____																		
4. _____																		
5. _____																		
<u>20</u> = Total Cover 50% of total cover: <u>10</u> 20% of total cover: <u>4</u>																		
Remarks: (If observed, list morphological adaptations below).																		

SOIL

Sampling Point: wsoa022f_w

Profile Description: (Describe to the depth needed to document the indicator or confirm the absence of indicators.)

Depth (inches)	Matrix		Redox Features				Texture	Remarks
	Color (moist)	%	Color (moist)	%	Type ¹	Loc ²		
0-8	10YR 2/1	97	7.5YR 4/6	3	C	PL	FSL	
8-18	10YR 2/1	96	7.5YR 4/6	4	C	PL	SCL	
	10YR 4/1	96	7.5YR 4/6	4	C	PL	SCL	

¹Type: C=Concentration, D=Depletion, RM=Reduced Matrix, MS=Masked Sand Grains.

²Location: PL=Pore Lining, M=Matrix.

Hydric Soil Indicators: (Applicable to all LRRs, unless otherwise noted.)

- Histosol (A1)
- Histic Epipedon (A2)
- Black Histic (A3)
- Hydrogen Sulfide (A4)
- Stratified Layers (A5)
- Organic Bodies (A6) **(LRR P, T, U)**
- 5 cm Mucky Mineral (A7) **(LRR P, T, U)**
- Muck Presence (A8) **(LRR U)**
- 1 cm Muck (A9) **(LRR P, T)**
- Depleted Below Dark Surface (A11)
- Thick Dark Surface (A12)
- Coast Prairie Redox (A16) **(MLRA 150A)**
- Sandy Mucky Mineral (S1) **(LRR O, S)**
- Sandy Gleyed Matrix (S4)
- Sandy Redox (S5)
- Stripped Matrix (S6)
- Dark Surface (S7) **(LRR P, S, T, U)**

- Polyvalue Below Surface (S8) **(LRR S, T, U)**
- Thin Dark Surface (S9) **(LRR S, T, U)**
- Loamy Mucky Mineral (F1) **(LRR O)**
- Loamy Gleyed Matrix (F2)
- Depleted Matrix (F3)
- Redox Dark Surface (F6)
- Depleted Dark Surface (F7)
- Redox Depressions (F8)
- Marl (F10) **(LRR U)**
- Depleted Ochric (F11) **(MLRA 151)**
- Iron-Manganese Masses (F12) **(LRR O, P, T)**
- Umbric Surface (F13) **(LRR P, T, U)**
- Delta Ochric (F17) **(MLRA 151)**
- Reduced Vertic (F18) **(MLRA 150A, 150B)**
- Piedmont Floodplain Soils (F19) **(MLRA 149A)**
- Anomalous Bright Loamy Soils (F20) **(MLRA 149A, 153C, 153D)**

Indicators for Problematic Hydric Soils³:

- 1 cm Muck (A9) **(LRR O)**
- 2 cm Muck (A10) **(LRR S)**
- Reduced Vertic (F18) **(outside MLRA 150A,B)**
- Piedmont Floodplain Soils (F19) **(LRR P, S, T)**
- Anomalous Bright Loamy Soils (F20) **(MLRA 153B)**
- Red Parent Material (TF2)
- Very Shallow Dark Surface (TF12)
- Other (Explain in Remarks)

³Indicators of hydrophytic vegetation and wetland hydrology must be present, unless disturbed or problematic.

Restrictive Layer (if observed):

Type: none
 Depth (inches): _____

Hydric Soil Present? Yes No

Remarks:



Photo 1
Wetland data point WSOA022f_w facing north



Photo 2
Wetland data point WSOA022f_w facing west

WETLAND DETERMINATION DATA FORM – Atlantic and Gulf Coastal Plain Region

Project/Site: Atlantic Coast Pipeline City/County: Southampton Sampling Date: 3/20/2015
 Applicant/Owner: DOMINION State: VA Sampling Point: wsoa022_u
 Investigator(s): Team C Section, Township, Range: No PLSS in this area
 Landform (hillslope, terrace, etc.): slight slope Local relief (concave, convex, none): convex Slope (%): 4
 Subregion (LRR or MLRA): T Lat: 36.63034422 Long: -76.90432472 Datum: WGS 1984
 Soil Map Unit Name: Myatt loam, 0 to 2 percent slopes NWI classification: None

Are climatic / hydrologic conditions on the site typical for this time of year? Yes No (If no, explain in Remarks.)
 Are Vegetation , Soil , or Hydrology significantly disturbed? Are "Normal Circumstances" present? Yes No
 Are Vegetation , Soil , or Hydrology naturally problematic? (If needed, explain any answers in Remarks.)

SUMMARY OF FINDINGS – Attach site map showing sampling point locations, transects, important features, etc.

Hydrophytic Vegetation Present? Yes <input checked="" type="checkbox"/> No <input type="checkbox"/> Hydric Soil Present? Yes <input type="checkbox"/> No <input checked="" type="checkbox"/> Wetland Hydrology Present? Yes <input type="checkbox"/> No <input checked="" type="checkbox"/>	Is the Sampled Area within a Wetland? Yes <input type="checkbox"/> No <input checked="" type="checkbox"/>
Remarks: Data point taken in a Loblolly Pine forest, new upland data form taken.	

HYDROLOGY

Wetland Hydrology Indicators: <u>Primary Indicators (minimum of one is required; check all that apply)</u> <input type="checkbox"/> Surface Water (A1) <input type="checkbox"/> Aquatic Fauna (B13) <input type="checkbox"/> High Water Table (A2) <input type="checkbox"/> Marl Deposits (B15) (LRR U) <input type="checkbox"/> Saturation (A3) <input type="checkbox"/> Hydrogen Sulfide Odor (C1) <input type="checkbox"/> Water Marks (B1) <input type="checkbox"/> Oxidized Rhizospheres along Living Roots (C3) <input type="checkbox"/> Sediment Deposits (B2) <input type="checkbox"/> Presence of Reduced Iron (C4) <input type="checkbox"/> Drift Deposits (B3) <input type="checkbox"/> Recent Iron Reduction in Tilled Soils (C6) <input type="checkbox"/> Algal Mat or Crust (B4) <input type="checkbox"/> Thin Muck Surface (C7) <input type="checkbox"/> Iron Deposits (B5) <input type="checkbox"/> Other (Explain in Remarks) <input type="checkbox"/> Inundation Visible on Aerial Imagery (B7) <input type="checkbox"/> Water-Stained Leaves (B9)	<u>Secondary Indicators (minimum of two required)</u> <input type="checkbox"/> Surface Soil Cracks (B6) <input type="checkbox"/> Sparsely Vegetated Concave Surface (B8) <input type="checkbox"/> Drainage Patterns (B10) <input type="checkbox"/> Moss Trim Lines (B16) <input type="checkbox"/> Dry-Season Water Table (C2) <input type="checkbox"/> Crayfish Burrows (C8) <input type="checkbox"/> Saturation Visible on Aerial Imagery (C9) <input type="checkbox"/> Geomorphic Position (D2) <input type="checkbox"/> Shallow Aquitard (D3) <input checked="" type="checkbox"/> FAC-Neutral Test (D5) <input type="checkbox"/> Sphagnum moss (D8) (LRR T, U)
Field Observations: Surface Water Present? Yes <input type="checkbox"/> No <input checked="" type="checkbox"/> Depth (inches): _____ Water Table Present? Yes <input type="checkbox"/> No <input checked="" type="checkbox"/> Depth (inches): _____ Saturation Present? (includes capillary fringe) Yes <input type="checkbox"/> No <input checked="" type="checkbox"/> Depth (inches): _____	Wetland Hydrology Present? Yes <input type="checkbox"/> No <input checked="" type="checkbox"/>
Describe Recorded Data (stream gauge, monitoring well, aerial photos, previous inspections), if available:	
Remarks:	

VEGETATION (Four Strata) – Use scientific names of plants.

Sampling Point: wsoa022_u

	Absolute % Cover	Dominant Species?	Indicator Status																						
Tree Stratum (Plot size: <u>30</u>)																									
1. <u><i>Pinus taeda</i></u>	65	Yes	FAC	Dominance Test worksheet: Number of Dominant Species That Are OBL, FACW, or FAC: <u>4</u> (A) Total Number of Dominant Species Across All Strata: <u>4</u> (B) Percent of Dominant Species That Are OBL, FACW, or FAC: <u>100</u> (A/B)																					
2. <u><i>Liquidambar styraciflua</i></u>	5	No	FAC																						
3. _____																									
4. _____																									
5. _____																									
6. _____																									
7. _____																									
8. _____																									
70 = Total Cover																									
50% of total cover: <u>35</u>		20% of total cover: <u>14</u>																							
Sapling/Shrub Stratum (Plot size: <u>15</u>)																									
1. <u><i>Ilex opaca</i></u>	3	Yes	FAC	Prevalence Index worksheet: <table style="width:100%; border:none;"> <tr> <td style="width:50%;"></td> <td style="width:25%; text-align:center;">Total % Cover of:</td> <td style="width:25%; text-align:center;">Multiply by:</td> </tr> <tr> <td>OBL species</td> <td style="text-align:center;"><u>0</u></td> <td style="text-align:center;">x 1 = <u>0</u></td> </tr> <tr> <td>FACW species</td> <td style="text-align:center;"><u>30</u></td> <td style="text-align:center;">x 2 = <u>60</u></td> </tr> <tr> <td>FAC species</td> <td style="text-align:center;"><u>76</u></td> <td style="text-align:center;">x 3 = <u>228</u></td> </tr> <tr> <td>FACU species</td> <td style="text-align:center;"><u>0</u></td> <td style="text-align:center;">x 4 = <u>0</u></td> </tr> <tr> <td>UPL species</td> <td style="text-align:center;"><u>0</u></td> <td style="text-align:center;">x 5 = <u>0</u></td> </tr> <tr> <td>Column Totals:</td> <td style="text-align:center;"><u>106</u> (A)</td> <td style="text-align:center;"><u>288</u> (B)</td> </tr> </table> Prevalence Index = B/A = <u>2.71</u>		Total % Cover of:	Multiply by:	OBL species	<u>0</u>	x 1 = <u>0</u>	FACW species	<u>30</u>	x 2 = <u>60</u>	FAC species	<u>76</u>	x 3 = <u>228</u>	FACU species	<u>0</u>	x 4 = <u>0</u>	UPL species	<u>0</u>	x 5 = <u>0</u>	Column Totals:	<u>106</u> (A)	<u>288</u> (B)
	Total % Cover of:	Multiply by:																							
OBL species	<u>0</u>	x 1 = <u>0</u>																							
FACW species	<u>30</u>	x 2 = <u>60</u>																							
FAC species	<u>76</u>	x 3 = <u>228</u>																							
FACU species	<u>0</u>	x 4 = <u>0</u>																							
UPL species	<u>0</u>	x 5 = <u>0</u>																							
Column Totals:	<u>106</u> (A)	<u>288</u> (B)																							
2. _____																									
3. _____																									
4. _____																									
5. _____																									
6. _____																									
7. _____																									
8. _____																									
3 = Total Cover																									
50% of total cover: <u>1.5</u>		20% of total cover: <u>0.6</u>																							
Herb Stratum (Plot size: <u>5</u>)																									
1. <u><i>Arundinaria gigantea</i></u>	30	Yes	FACW	Hydrophytic Vegetation Indicators: <input type="checkbox"/> 1 - Rapid Test for Hydrophytic Vegetation <input checked="" type="checkbox"/> 2 - Dominance Test is >50% <input checked="" type="checkbox"/> 3 - Prevalence Index is ≤3.0 ¹ <input type="checkbox"/> Problematic Hydrophytic Vegetation ¹ (Explain)																					
2. _____																									
3. _____																									
4. _____																									
5. _____																									
6. _____																									
7. _____																									
8. _____																									
9. _____																									
10. _____																									
11. _____																									
12. _____																									
30 = Total Cover																									
50% of total cover: <u>15</u>		20% of total cover: <u>6</u>																							
Woody Vine Stratum (Plot size: <u>30</u>)																									
1. <u><i>Smilax rotundifolia</i></u>	3	Yes	FAC	Definitions of Four Vegetation Strata: Tree – Woody plants, excluding vines, 3 in. (7.6 cm) or more in diameter at breast height (DBH), regardless of height. Sapling/Shrub – Woody plants, excluding vines, less than 3 in. DBH and greater than 3.28 ft (1 m) tall. Herb – All herbaceous (non-woody) plants, regardless of size, and woody plants less than 3.28 ft tall. Woody vine – All woody vines greater than 3.28 ft in height.																					
2. _____																									
3. _____																									
4. _____																									
5. _____																									
3 = Total Cover																									
50% of total cover: <u>1.5</u>		20% of total cover: <u>0.6</u>																							
Hydrophytic Vegetation Present?				Yes <input checked="" type="checkbox"/> No <input type="checkbox"/>																					

Remarks: (If observed, list morphological adaptations below).

SOIL

Sampling Point: wsoa022_u

Profile Description: (Describe to the depth needed to document the indicator or confirm the absence of indicators.)

Depth (inches)	Matrix		Redox Features				Texture	Remarks
	Color (moist)	%	Color (moist)	%	Type ¹	Loc ²		
0-8	2.5Y 2.5/1	100					LS	
8-14	2.5Y 3/1	100					SL	

¹Type: C=Concentration, D=Depletion, RM=Reduced Matrix, MS=Masked Sand Grains.

²Location: PL=Pore Lining, M=Matrix.

Hydric Soil Indicators: (Applicable to all LRRs, unless otherwise noted.)

- Histosol (A1)
- Histic Epipedon (A2)
- Black Histic (A3)
- Hydrogen Sulfide (A4)
- Stratified Layers (A5)
- Organic Bodies (A6) **(LRR P, T, U)**
- 5 cm Mucky Mineral (A7) **(LRR P, T, U)**
- Muck Presence (A8) **(LRR U)**
- 1 cm Muck (A9) **(LRR P, T)**
- Depleted Below Dark Surface (A11)
- Thick Dark Surface (A12)
- Coast Prairie Redox (A16) **(MLRA 150A)**
- Sandy Mucky Mineral (S1) **(LRR O, S)**
- Sandy Gleyed Matrix (S4)
- Sandy Redox (S5)
- Stripped Matrix (S6)
- Dark Surface (S7) **(LRR P, S, T, U)**

- Polyvalue Below Surface (S8) **(LRR S, T, U)**
- Thin Dark Surface (S9) **(LRR S, T, U)**
- Loamy Mucky Mineral (F1) **(LRR O)**
- Loamy Gleyed Matrix (F2)
- Depleted Matrix (F3)
- Redox Dark Surface (F6)
- Depleted Dark Surface (F7)
- Redox Depressions (F8)
- Marl (F10) **(LRR U)**
- Depleted Ochric (F11) **(MLRA 151)**
- Iron-Manganese Masses (F12) **(LRR O, P, T)**
- Umbric Surface (F13) **(LRR P, T, U)**
- Delta Ochric (F17) **(MLRA 151)**
- Reduced Vertic (F18) **(MLRA 150A, 150B)**
- Piedmont Floodplain Soils (F19) **(MLRA 149A)**
- Anomalous Bright Loamy Soils (F20) **(MLRA 149A, 153C, 153D)**

Indicators for Problematic Hydric Soils³:

- 1 cm Muck (A9) **(LRR O)**
- 2 cm Muck (A10) **(LRR S)**
- Reduced Vertic (F18) **(outside MLRA 150A,B)**
- Piedmont Floodplain Soils (F19) **(LRR P, S, T)**
- Anomalous Bright Loamy Soils (F20) **(MLRA 153B)**
- Red Parent Material (TF2)
- Very Shallow Dark Surface (TF12)
- Other (Explain in Remarks)

³Indicators of hydrophytic vegetation and wetland hydrology must be present, unless disturbed or problematic.

Restrictive Layer (if observed):

Type: _____
 Depth (inches): _____

Hydric Soil Present? Yes _____ No

Remarks:



Photo 1
Upland data point WSOA022_u facing north



Photo 2
Upland data point WSOA022_u facing east

WETLAND DETERMINATION DATA FORM – Atlantic and Gulf Coastal Plain Region

Project/Site: Atlantic Coast Pipeline City/County: Southampton Sampling Date: 12/6/2014
 Applicant/Owner: Dominion State: VA Sampling Point: wsoa024f_w
 Investigator(s): GB, RL Section, Township, Range: No PLSS in this area
 Landform (hillslope, terrace, etc.): floodplain Local relief (concave, convex, none): microtopography Slope (%): 1
 Subregion (LRR or MLRA): T Lat: 36.62956512 Long: -76.89481695 Datum: WGS 1984
 Soil Map Unit Name: Bibb sandy loam, 0 to 2 percent slopes, frequently flooded NWI classification: PFO1E, R2UBH

Are climatic / hydrologic conditions on the site typical for this time of year? Yes No (If no, explain in Remarks.)
 Are Vegetation , Soil , or Hydrology significantly disturbed? Are "Normal Circumstances" present? Yes No
 Are Vegetation , Soil , or Hydrology naturally problematic? (If needed, explain any answers in Remarks.)

SUMMARY OF FINDINGS – Attach site map showing sampling point locations, transects, important features, etc.

Hydrophytic Vegetation Present? Yes <input checked="" type="checkbox"/> No <input type="checkbox"/> Hydric Soil Present? Yes <input checked="" type="checkbox"/> No <input type="checkbox"/> Wetland Hydrology Present? Yes <input checked="" type="checkbox"/> No <input type="checkbox"/>	Is the Sampled Area within a Wetland? Yes <input checked="" type="checkbox"/> No <input type="checkbox"/>
Remarks: Wetland data point for a saturated to semi-permanently flooded PFO wetland located on the floodplain of the Blackwater River.	

HYDROLOGY

Wetland Hydrology Indicators: <u>Primary Indicators (minimum of one is required; check all that apply)</u> <input type="checkbox"/> Surface Water (A1) <input type="checkbox"/> Aquatic Fauna (B13) <input checked="" type="checkbox"/> High Water Table (A2) <input type="checkbox"/> Marl Deposits (B15) (LRR U) <input checked="" type="checkbox"/> Saturation (A3) <input checked="" type="checkbox"/> Hydrogen Sulfide Odor (C1) <input checked="" type="checkbox"/> Water Marks (B1) <input type="checkbox"/> Oxidized Rhizospheres along Living Roots (C3) <input type="checkbox"/> Sediment Deposits (B2) <input type="checkbox"/> Presence of Reduced Iron (C4) <input type="checkbox"/> Drift Deposits (B3) <input type="checkbox"/> Recent Iron Reduction in Tilled Soils (C6) <input type="checkbox"/> Algal Mat or Crust (B4) <input type="checkbox"/> Thin Muck Surface (C7) <input type="checkbox"/> Iron Deposits (B5) <input type="checkbox"/> Other (Explain in Remarks) <input type="checkbox"/> Inundation Visible on Aerial Imagery (B7) <input checked="" type="checkbox"/> Water-Stained Leaves (B9)	<u>Secondary Indicators (minimum of two required)</u> <input type="checkbox"/> Surface Soil Cracks (B6) <input type="checkbox"/> Sparsely Vegetated Concave Surface (B8) <input checked="" type="checkbox"/> Drainage Patterns (B10) <input type="checkbox"/> Moss Trim Lines (B16) <input type="checkbox"/> Dry-Season Water Table (C2) <input checked="" type="checkbox"/> Crayfish Burrows (C8) <input type="checkbox"/> Saturation Visible on Aerial Imagery (C9) <input type="checkbox"/> Geomorphic Position (D2) <input type="checkbox"/> Shallow Aquitard (D3) <input checked="" type="checkbox"/> FAC-Neutral Test (D5) <input type="checkbox"/> Sphagnum moss (D8) (LRR T, U)
Field Observations: Surface Water Present? Yes <input type="checkbox"/> No <input checked="" type="checkbox"/> Depth (inches): _____ Water Table Present? Yes <input checked="" type="checkbox"/> No <input type="checkbox"/> Depth (inches): <u>5</u> Saturation Present? Yes <input checked="" type="checkbox"/> No <input type="checkbox"/> Depth (inches): <u>2</u> (includes capillary fringe)	Wetland Hydrology Present? Yes <input checked="" type="checkbox"/> No <input type="checkbox"/>
Describe Recorded Data (stream gauge, monitoring well, aerial photos, previous inspections), if available:	
Remarks:	

VEGETATION (Four Strata) – Use scientific names of plants.

Sampling Point: wsoa024f_w

	Absolute % Cover	Dominant Species?	Indicator Status	
Tree Stratum (Plot size: <u>30</u>)				
1. <u>Liquidambar styraciflua</u>	<u>25</u>	Yes	FAC	
2. <u>Quercus laurifolia</u>	<u>25</u>	Yes	FACW	
3. <u>Acer rubrum</u>	<u>10</u>	No	FAC	
4. <u>Nyssa biflora</u>	<u>5</u>	No	OBL	
5. <u>Pinus taeda</u>	<u>5</u>	No	FAC	
6. <u>Ulmus americana</u>	<u>5</u>	No	FAC	
7. _____				
8. _____				
	<u>75</u>	= Total Cover		
	50% of total cover: <u>37.5</u>	20% of total cover: <u>15</u>		
Sapling/Shrub Stratum (Plot size: <u>15</u>)				
1. <u>Acer rubrum</u>	<u>10</u>	Yes	FAC	
2. <u>Morella cerifera</u>	<u>8</u>	Yes	FAC	
3. <u>Betula nigra</u>	<u>5</u>	No	FACW	
4. <u>Liquidambar styraciflua</u>	<u>5</u>	No	FAC	
5. <u>Carpinus caroliniana</u>	<u>5</u>	No	FAC	
6. _____				
7. _____				
8. _____				
	<u>33</u>	= Total Cover		
	50% of total cover: <u>16.5</u>	20% of total cover: <u>6.6</u>		
Herb Stratum (Plot size: <u>5</u>)				
1. <u>Arundinaria gigantea</u>	<u>10</u>	Yes	FACW	
2. <u>Carex comosa</u>	<u>10</u>	Yes	OBL	
3. <u>Woodwardia areolata</u>	<u>5</u>	Yes	OBL	
4. _____				
5. _____				
6. _____				
7. _____				
8. _____				
9. _____				
10. _____				
11. _____				
12. _____				
	<u>25</u>	= Total Cover		
	50% of total cover: <u>12.5</u>	20% of total cover: <u>5</u>		
Woody Vine Stratum (Plot size: <u>30</u>)				
1. <u>Smilax rotundifolia</u>	<u>5</u>	Yes	FAC	
2. _____				
3. _____				
4. _____				
5. _____				
	<u>5</u>	= Total Cover		
	50% of total cover: <u>2.5</u>	20% of total cover: <u>1</u>		
Remarks: (If observed, list morphological adaptations below).				

Dominance Test worksheet:

Number of Dominant Species That Are OBL, FACW, or FAC: 8 (A)

Total Number of Dominant Species Across All Strata: 8 (B)

Percent of Dominant Species That Are OBL, FACW, or FAC: 100 (A/B)

Prevalence Index worksheet:

	Total % Cover of:	Multiply by:
OBL species	<u>20</u>	x 1 = <u>20</u>
FACW species	<u>40</u>	x 2 = <u>80</u>
FAC species	<u>78</u>	x 3 = <u>234</u>
FACU species	<u>0</u>	x 4 = <u>0</u>
UPL species	<u>0</u>	x 5 = <u>0</u>
Column Totals:	<u>138</u> (A)	<u>334</u> (B)

Prevalence Index = B/A = 2.42

Hydrophytic Vegetation Indicators:

1 - Rapid Test for Hydrophytic Vegetation

2 - Dominance Test is >50%

3 - Prevalence Index is ≤3.0¹

Problematic Hydrophytic Vegetation¹ (Explain)

¹Indicators of hydric soil and wetland hydrology must be present, unless disturbed or problematic.

Definitions of Four Vegetation Strata:

Tree – Woody plants, excluding vines, 3 in. (7.6 cm) or more in diameter at breast height (DBH), regardless of height.

Sapling/Shrub – Woody plants, excluding vines, less than 3 in. DBH and greater than 3.28 ft (1 m) tall.

Herb – All herbaceous (non-woody) plants, regardless of size, and woody plants less than 3.28 ft tall.

Woody vine – All woody vines greater than 3.28 ft in height.

Hydrophytic Vegetation Present? Yes No

SOIL

Sampling Point: wsoa024f_w

Profile Description: (Describe to the depth needed to document the indicator or confirm the absence of indicators.)

Depth (inches)	Matrix		Redox Features				Texture	Remarks
	Color (moist)	%	Color (moist)	%	Type ¹	Loc ²		
0-3	10YR 2/1	100					L	
3-8	10YR 3/1	93	7.5YR 4/6	7	C	PL/M	L	
8-20	10YR 4/1	80	7.5YR 4/6	20	C	PL/M	L	

¹Type: C=Concentration, D=Depletion, RM=Reduced Matrix, MS=Masked Sand Grains.

²Location: PL=Pore Lining, M=Matrix.

Hydric Soil Indicators: (Applicable to all LRRs, unless otherwise noted.)

- Histosol (A1)
- Histic Epipedon (A2)
- Black Histic (A3)
- Hydrogen Sulfide (A4)
- Stratified Layers (A5)
- Organic Bodies (A6) **(LRR P, T, U)**
- 5 cm Mucky Mineral (A7) **(LRR P, T, U)**
- Muck Presence (A8) **(LRR U)**
- 1 cm Muck (A9) **(LRR P, T)**
- Depleted Below Dark Surface (A11)
- Thick Dark Surface (A12)
- Coast Prairie Redox (A16) **(MLRA 150A)**
- Sandy Mucky Mineral (S1) **(LRR O, S)**
- Sandy Gleyed Matrix (S4)
- Sandy Redox (S5)
- Stripped Matrix (S6)
- Dark Surface (S7) **(LRR P, S, T, U)**

- Polyvalue Below Surface (S8) **(LRR S, T, U)**
- Thin Dark Surface (S9) **(LRR S, T, U)**
- Loamy Mucky Mineral (F1) **(LRR O)**
- Loamy Gleyed Matrix (F2)
- Depleted Matrix (F3)
- Redox Dark Surface (F6)
- Depleted Dark Surface (F7)
- Redox Depressions (F8)
- Marl (F10) **(LRR U)**
- Depleted Ochric (F11) **(MLRA 151)**
- Iron-Manganese Masses (F12) **(LRR O, P, T)**
- Umbric Surface (F13) **(LRR P, T, U)**
- Delta Ochric (F17) **(MLRA 151)**
- Reduced Vertic (F18) **(MLRA 150A, 150B)**
- Piedmont Floodplain Soils (F19) **(MLRA 149A)**
- Anomalous Bright Loamy Soils (F20) **(MLRA 149A, 153C, 153D)**

Indicators for Problematic Hydric Soils³:

- 1 cm Muck (A9) **(LRR O)**
- 2 cm Muck (A10) **(LRR S)**
- Reduced Vertic (F18) **(outside MLRA 150A,B)**
- Piedmont Floodplain Soils (F19) **(LRR P, S, T)**
- Anomalous Bright Loamy Soils (F20) **(MLRA 153B)**
- Red Parent Material (TF2)
- Very Shallow Dark Surface (TF12)
- Other (Explain in Remarks)

³Indicators of hydrophytic vegetation and wetland hydrology must be present, unless disturbed or problematic.

Restrictive Layer (if observed):

Type: none
 Depth (inches): _____

Hydric Soil Present? Yes No

Remarks:



Photo 1
Wetland data point WSOA024f_w facing east



Photo 2
Wetland data point WSOA024f_w facing west

WETLAND DETERMINATION DATA FORM – Atlantic and Gulf Coastal Plain Region

Project/Site: Atlantic Coast Pipeline City/County: Southampton Sampling Date: 12/6/2014
 Applicant/Owner: Dominion State: VA Sampling Point: wsoa024_u
 Investigator(s): GB, RL Section, Township, Range: No PLSS in this area
 Landform (hillslope, terrace, etc.): slope Local relief (concave, convex, none): none Slope (%): 3
 Subregion (LRR or MLRA): T Lat: 36.62954054 Long: -76.89511694 Datum: WGS 1984
 Soil Map Unit Name: Bibb sandy loam, 0 to 2 percent slopes, frequently flooded NWI classification: None

Are climatic / hydrologic conditions on the site typical for this time of year? Yes No (If no, explain in Remarks.)
 Are Vegetation , Soil , or Hydrology significantly disturbed? Are "Normal Circumstances" present? Yes No
 Are Vegetation , Soil , or Hydrology naturally problematic? (If needed, explain any answers in Remarks.)

SUMMARY OF FINDINGS – Attach site map showing sampling point locations, transects, important features, etc.

Hydrophytic Vegetation Present? Yes <input checked="" type="checkbox"/> No <input type="checkbox"/> Hydric Soil Present? Yes <input type="checkbox"/> No <input checked="" type="checkbox"/> Wetland Hydrology Present? Yes <input type="checkbox"/> No <input checked="" type="checkbox"/>	Is the Sampled Area within a Wetland? Yes <input type="checkbox"/> No <input checked="" type="checkbox"/>
Remarks: Upland data point taken above toe of slope for a saturated to semi-permanently flooded PFO wetland located on floodplain of Blackwater River.	

HYDROLOGY

Wetland Hydrology Indicators: <u>Primary Indicators (minimum of one is required; check all that apply)</u> <input type="checkbox"/> Surface Water (A1) <input type="checkbox"/> Aquatic Fauna (B13) <input type="checkbox"/> High Water Table (A2) <input type="checkbox"/> Marl Deposits (B15) (LRR U) <input type="checkbox"/> Saturation (A3) <input type="checkbox"/> Hydrogen Sulfide Odor (C1) <input type="checkbox"/> Water Marks (B1) <input type="checkbox"/> Oxidized Rhizospheres along Living Roots (C3) <input type="checkbox"/> Sediment Deposits (B2) <input type="checkbox"/> Presence of Reduced Iron (C4) <input type="checkbox"/> Drift Deposits (B3) <input type="checkbox"/> Recent Iron Reduction in Tilled Soils (C6) <input type="checkbox"/> Algal Mat or Crust (B4) <input type="checkbox"/> Thin Muck Surface (C7) <input type="checkbox"/> Iron Deposits (B5) <input type="checkbox"/> Other (Explain in Remarks) <input type="checkbox"/> Inundation Visible on Aerial Imagery (B7) <input type="checkbox"/> Water-Stained Leaves (B9)	<u>Secondary Indicators (minimum of two required)</u> <input type="checkbox"/> Surface Soil Cracks (B6) <input type="checkbox"/> Sparsely Vegetated Concave Surface (B8) <input type="checkbox"/> Drainage Patterns (B10) <input type="checkbox"/> Moss Trim Lines (B16) <input type="checkbox"/> Dry-Season Water Table (C2) <input type="checkbox"/> Crayfish Burrows (C8) <input type="checkbox"/> Saturation Visible on Aerial Imagery (C9) <input type="checkbox"/> Geomorphic Position (D2) <input type="checkbox"/> Shallow Aquitard (D3) <input type="checkbox"/> FAC-Neutral Test (D5) <input type="checkbox"/> Sphagnum moss (D8) (LRR T, U)
Field Observations: Surface Water Present? Yes <input type="checkbox"/> No <input checked="" type="checkbox"/> Depth (inches): _____ Water Table Present? Yes <input type="checkbox"/> No <input checked="" type="checkbox"/> Depth (inches): _____ Saturation Present? (includes capillary fringe) Yes <input type="checkbox"/> No <input checked="" type="checkbox"/> Depth (inches): _____	Wetland Hydrology Present? Yes <input type="checkbox"/> No <input checked="" type="checkbox"/>
Describe Recorded Data (stream gauge, monitoring well, aerial photos, previous inspections), if available:	
Remarks: No hydrology indicators present.	

VEGETATION (Four Strata) – Use scientific names of plants.

Sampling Point: wsoa024_u

Tree Stratum (Plot size: <u>30</u>)	Absolute % Cover	Dominant Species?	Indicator Status															
1. <u>Liquidambar styraciflua</u>	25	Yes	FAC	Dominance Test worksheet: Number of Dominant Species That Are OBL, FACW, or FAC: <u>5</u> (A) Total Number of Dominant Species Across All Strata: <u>6</u> (B) Percent of Dominant Species That Are OBL, FACW, or FAC: <u>83.33333333</u> (A/B)														
2. <u>Pinus taeda</u>	20	Yes	FAC															
3. <u>Acer rubrum</u>	10	No	FAC															
4. <u>Fagus grandifolia</u>	10	No	FACU															
5. <u>Quercus nigra</u>	5	No	FAC															
6. <u>Quercus laurifolia</u>	5	No	FACW															
7. _____																		
8. _____																		
_____ = Total Cover 50% of total cover: <u>37.5</u> 20% of total cover: <u>15</u>				Prevalence Index worksheet: <table style="width:100%; border:none;"> <tr> <td style="width:50%;">Total % Cover of:</td> <td style="width:50%;">Multiply by:</td> </tr> <tr> <td>OBL species <u>0</u></td> <td>x 1 = <u>0</u></td> </tr> <tr> <td>FACW species <u>15</u></td> <td>x 2 = <u>30</u></td> </tr> <tr> <td>FAC species <u>105</u></td> <td>x 3 = <u>315</u></td> </tr> <tr> <td>FACU species <u>18</u></td> <td>x 4 = <u>72</u></td> </tr> <tr> <td>UPL species <u>0</u></td> <td>x 5 = <u>0</u></td> </tr> <tr> <td>Column Totals: <u>138</u> (A)</td> <td><u>417</u> (B)</td> </tr> </table> Prevalence Index = B/A = <u>3.02</u>	Total % Cover of:	Multiply by:	OBL species <u>0</u>	x 1 = <u>0</u>	FACW species <u>15</u>	x 2 = <u>30</u>	FAC species <u>105</u>	x 3 = <u>315</u>	FACU species <u>18</u>	x 4 = <u>72</u>	UPL species <u>0</u>	x 5 = <u>0</u>	Column Totals: <u>138</u> (A)	<u>417</u> (B)
Total % Cover of:	Multiply by:																	
OBL species <u>0</u>	x 1 = <u>0</u>																	
FACW species <u>15</u>	x 2 = <u>30</u>																	
FAC species <u>105</u>	x 3 = <u>315</u>																	
FACU species <u>18</u>	x 4 = <u>72</u>																	
UPL species <u>0</u>	x 5 = <u>0</u>																	
Column Totals: <u>138</u> (A)	<u>417</u> (B)																	
_____ = Total Cover 50% of total cover: <u>16.5</u> 20% of total cover: <u>6.6</u>																		
Sapling/Shrub Stratum (Plot size: <u>15</u>)																		
1. <u>Ilex opaca</u>	10	Yes	FAC															
2. <u>Fagus grandifolia</u>	8	Yes	FACU															
3. <u>Acer rubrum</u>	5	No	FAC															
4. <u>Liquidambar styraciflua</u>	5	No	FAC															
5. <u>Quercus nigra</u>	5	No	FAC															
6. _____																		
7. _____																		
8. _____																		
_____ = Total Cover 50% of total cover: <u>16.5</u> 20% of total cover: <u>6.6</u>																		
Herb Stratum (Plot size: <u>5</u>)																		
1. <u>Arundinaria gigantea</u>	10	Yes	FACW															
2. _____																		
3. _____																		
4. _____																		
5. _____																		
6. _____																		
7. _____																		
8. _____																		
9. _____																		
10. _____																		
11. _____																		
12. _____																		
_____ = Total Cover 50% of total cover: <u>5</u> 20% of total cover: <u>2</u>																		
Woody Vine Stratum (Plot size: <u>30</u>)																		
1. <u>Smilax rotundifolia</u>	20	Yes	FAC															
2. _____																		
3. _____																		
4. _____																		
5. _____																		
_____ = Total Cover 50% of total cover: <u>10</u> 20% of total cover: <u>4</u>																		
Hydrophytic Vegetation Present? Yes <input checked="" type="checkbox"/> No <input type="checkbox"/>																		
Remarks: (If observed, list morphological adaptations below).																		

SOIL

Sampling Point: wsoa024_u

Profile Description: (Describe to the depth needed to document the indicator or confirm the absence of indicators.)

Depth (inches)	Matrix		Redox Features				Texture	Remarks
	Color (moist)	%	Color (moist)	%	Type ¹	Loc ²		
0-8	10YR 2/2	100					SL	
8-14	10YR 4/2	100					SL	
14-20	10YR 4/2	90	10YR 4/6	10	C	M	LS	

¹Type: C=Concentration, D=Depletion, RM=Reduced Matrix, MS=Masked Sand Grains.

²Location: PL=Pore Lining, M=Matrix.

Hydric Soil Indicators: (Applicable to all LRRs, unless otherwise noted.)

- Histosol (A1)
- Histic Epipedon (A2)
- Black Histic (A3)
- Hydrogen Sulfide (A4)
- Stratified Layers (A5)
- Organic Bodies (A6) **(LRR P, T, U)**
- 5 cm Mucky Mineral (A7) **(LRR P, T, U)**
- Muck Presence (A8) **(LRR U)**
- 1 cm Muck (A9) **(LRR P, T)**
- Depleted Below Dark Surface (A11)
- Thick Dark Surface (A12)
- Coast Prairie Redox (A16) **(MLRA 150A)**
- Sandy Mucky Mineral (S1) **(LRR O, S)**
- Sandy Gleyed Matrix (S4)
- Sandy Redox (S5)
- Stripped Matrix (S6)
- Dark Surface (S7) **(LRR P, S, T, U)**

- Polyvalue Below Surface (S8) **(LRR S, T, U)**
- Thin Dark Surface (S9) **(LRR S, T, U)**
- Loamy Mucky Mineral (F1) **(LRR O)**
- Loamy Gleyed Matrix (F2)
- Depleted Matrix (F3)
- Redox Dark Surface (F6)
- Depleted Dark Surface (F7)
- Redox Depressions (F8)
- Marl (F10) **(LRR U)**
- Depleted Ochric (F11) **(MLRA 151)**
- Iron-Manganese Masses (F12) **(LRR O, P, T)**
- Umbric Surface (F13) **(LRR P, T, U)**
- Delta Ochric (F17) **(MLRA 151)**
- Reduced Vertic (F18) **(MLRA 150A, 150B)**
- Piedmont Floodplain Soils (F19) **(MLRA 149A)**
- Anomalous Bright Loamy Soils (F20) **(MLRA 149A, 153C, 153D)**

Indicators for Problematic Hydric Soils³:

- 1 cm Muck (A9) **(LRR O)**
- 2 cm Muck (A10) **(LRR S)**
- Reduced Vertic (F18) **(outside MLRA 150A,B)**
- Piedmont Floodplain Soils (F19) **(LRR P, S, T)**
- Anomalous Bright Loamy Soils (F20) **(MLRA 153B)**
- Red Parent Material (TF2)
- Very Shallow Dark Surface (TF12)
- Other (Explain in Remarks)

³Indicators of hydrophytic vegetation and wetland hydrology must be present, unless disturbed or problematic.

Restrictive Layer (if observed):

Type: none
 Depth (inches): _____

Hydric Soil Present? Yes _____ No

Remarks:



Photo 1
Upland data point WSOA024_u facing north



Photo 2
Upland data point WSOA024_u facing southeast