

ACCESS ROAD  
DETAIL 1

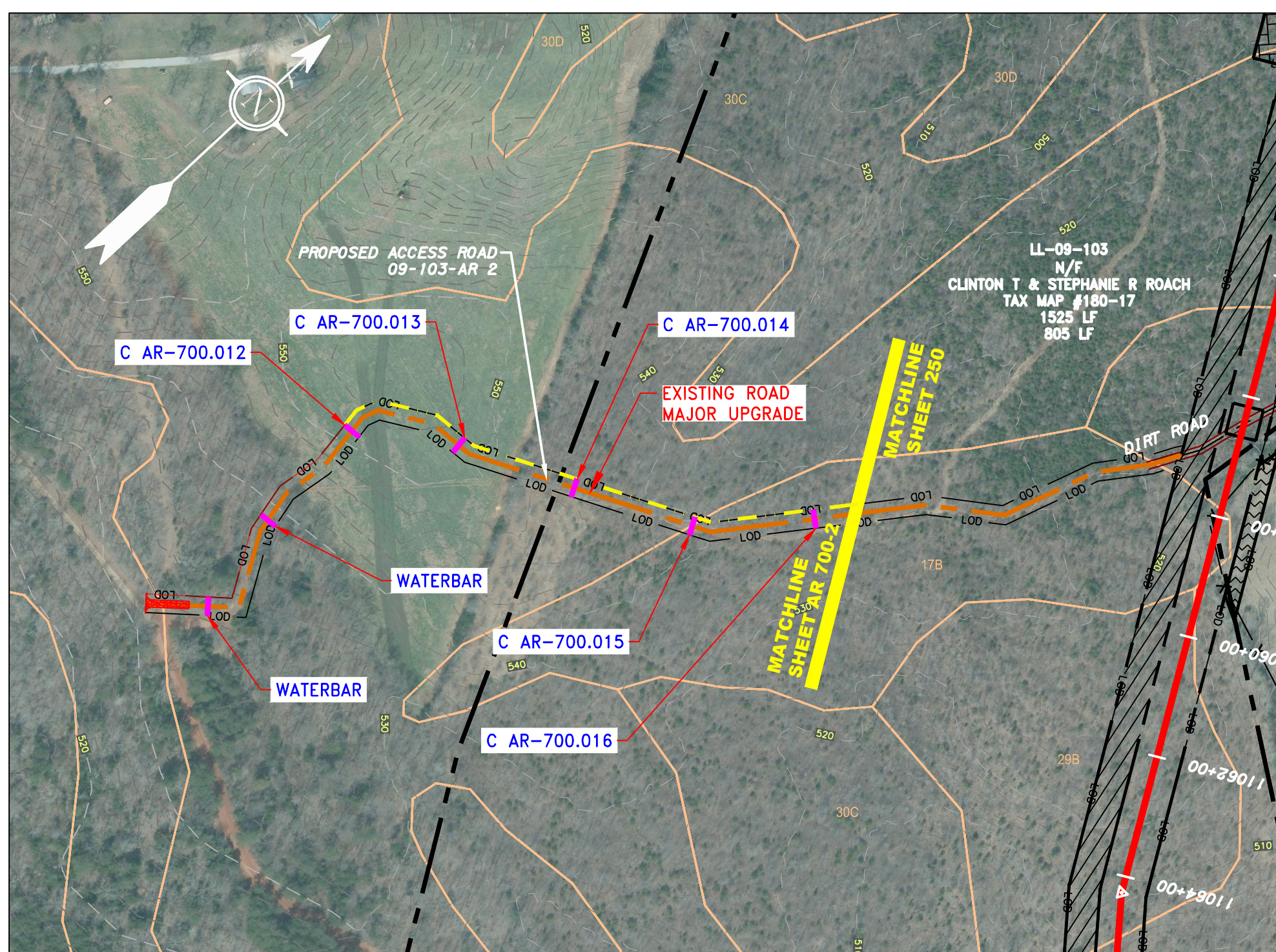

ACCESS ROAD  
DETAIL 2

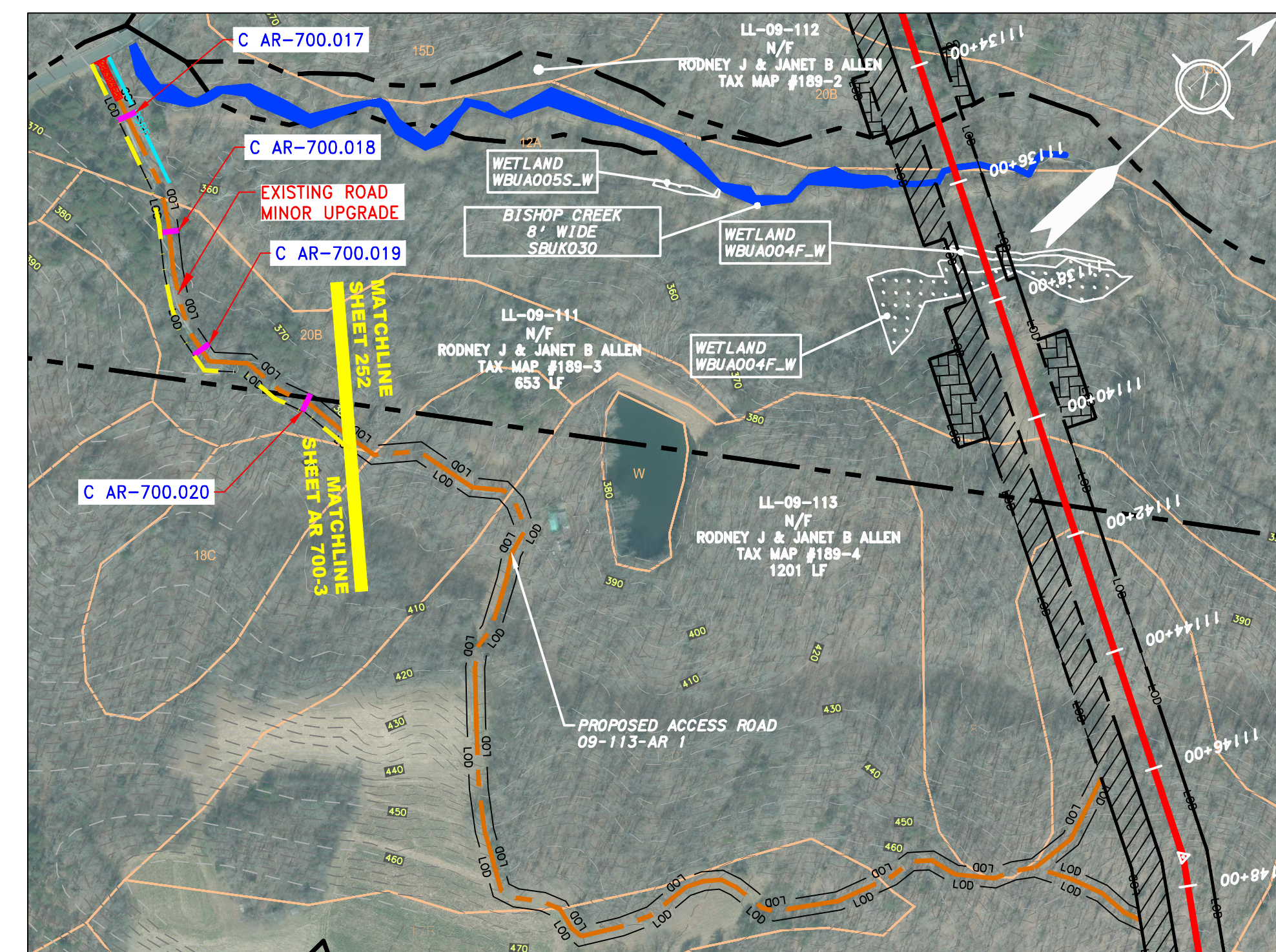

ACCESS ROAD  
DETAIL 3

SCALE: 1" = 200'  
200' 0 200' 400'

LEGEND

—	PROPERTY LINE	---	STORM SEWER	[Hatched Box]	EXTRA WORK SPACE	[Hatched Box]	TOPSOIL SEGREGATION AREA
X X	FENCE	E	UNDERGROUND ELECTRIC	[Dotted Box]	AREA OF NO DISTURBANCE	[Hatched Box]	PROPOSED TEMPORARY R.O.W.
—	STREAM	W	WATER LINE	[Green Box]	WETLAND (COLOR SHOWN TO PROVIDE CLARITY ONLY)	[Circle]	UTILITY POLE
G G	EXISTING GAS PIPELINE	SAN	SANITARY SEWER	[Red Line]	EDGE OF GRAVEL		
OH	OVERHEAD UTILITY LINES	---	PROPOSED PERMANENT EASEMENT				
---	ACCESS ROAD	---	PROPOSED GAS PIPELINE (NO GROUND SURVEY)				

[Red Triangle]	PERMANENT WATERBAR/SLOPE BREAKER	[Blue Line]	LOD	[Blue Line]	LIMIT OF DISTURBANCE
[Orange Triangle]	TEMPORARY WATERBAR/SLOPE BREAKER	[Blue Line]	BSRF	[Blue Line]	BELTED SILT RETENTION FENCE (BSRF)
[Red Triangle]	TRENCH BREAKER/PLUG	[Blue Line]	111.03	[Blue Line]	COMPOST FILTER SOCK
[Orange Triangle]	STREAM CROSSING	[Blue Line]	C 111.001	[Blue Line]	SEDIMENT BARRIER IDENTIFICATION
[Orange Triangle]	USPWS STREAM CROSSING WITH ENHANCED CONTROLS	[Blue Line]	X	[Blue Line]	CULVERT IDENTIFICATION
[Orange Triangle]	SEEP	[Blue Line]	CuB	[Blue Line]	ORANGE SAFETY FENCE
[Blue Arrow]	SLOPE DIRECTION	[Blue Line]	A1 (E)	[Blue Line]	ROADSIDE DITCH
[Blue Arrow]	CONSTRUCTION ENTRANCE WITH DITCH	[Blue Line]	30-58%	[Blue Line]	SOIL TYPE
[Blue Arrow]	CULVERT AS NEEDED	[Blue Line]		[Blue Line]	TYPICAL BIC SLOPE CATEGORY SLOPE INCLINATION

NOTES: 1. COORDINATE SYSTEM USED FOR MAPPING AND TOPOGRAPHY - UTM WITH NAD83 DATUM, ZONE 17, US SURVEY FOOT, CENTRAL MERIDIAN 81° W. 2. CONTOURS AND TOPOGRAPHIC FEATURES WERE DERIVED FROM LIDAR DATA AND GPS SUB-METER GROUND SURVEY PERFORMED BY GAI CONSULTANTS, INC FROM 11-03-2014 THRU 11-27-2014. 3. THE PROPERTY LINES SHOWN ARE BASED ON GIS & TAX ASSESSMENT RECORDS (PROVIDED BY OTHERS). GAI CONSULTANTS MAKE NO GUARANTEE EITHER EXPRESSED OR IMPLIED AS TO THE ACCURACY OF THE RECORDS AS SHOWN ON THESE DRAWINGS. 4. STREAM AND WETLAND DATA SHOWN ON THE DRAWINGS MAY BE SHOWN OUTSIDE OF THE WORK AREAS FOR CLARITY ONLY. ACTUAL INSTALLATION SHALL BE WITHIN THE WORK AREAS. 5. ALL STATIONING SHOWN IS SLOPE STATIONING. 6. EROSION AND SEDIMENTATION CONTROL ELEMENTS MAY BE SHOWN OUTSIDE OF THE WORK AREAS FOR CLARITY ONLY. ACTUAL INSTALLATION SHALL BE WITHIN THE WORK AREAS. 7. BELTED SILT RETENTION FENCE AND COMPOST FILTER SOCK SHALL BE INSTALLED PARALLEL TO CONTOUR TO EXTENT PRACTICABLE IN ACCORDANCE WITH STANDARD DETAIL. SEDIMENT BARRIER LOCATIONS ARE SUBJECT TO CHANGE BASED ON FIELD CONDITIONS WITH APPROVAL FROM THE PROJECT ENVIRONMENTAL INSPECTOR. 8. BEST IN CLASS (BIC) STEEP SLOPE CATEGORY INFORMATION CAN BE FOUND IN THE APPENDIX OF THE STORMWATER POLLUTION PREVENTION PLAN. 9. EROSION CONTROL MATING SHALL BE PLACED IN AREAS OF 30% SLOPE AND GREATER, WHICH ARE INDICATED ON THE BEST IN CLASS STEEP SLOPES BAND. 10. ACCESS ROADS HAVE BEEN GROUPED INTO FOUR CATEGORIES - 1) EXISTING ROADS NO IMPROVEMENTS, 2) EXISTING ROADS MINOR IMPROVEMENTS, 3) EXISTING ROADS MAJOR IMPROVEMENTS AND 4) NEW ROADS. APPROPRIATE EROSION AND SEDIMENT CONTROLS WILL BE PROVIDED FOR ROADS IN CATEGORIES 2, 3 AND 4. ROADS IN CATEGORIES 1 AND 2 HAVE ADEQUATE EXISTING DRAINAGE. DRAINAGE FEATURES WILL BE PROVIDED FOR ROADS IN CATEGORIES 3 AND 4. 11. ERM IS SOLELY RESPONSIBLE FOR THE NATURE AND LOCATION OF THE DEPICTED BMPs AS OF THE DATE SIGNED AND SEALED BASED ON THE SOURCE DATA PROVIDED AND AS DESCRIBED IN THE NOTES SECTION OF THE INDEX SHEET OF THIS PLAN SET. 12. THE CONSTRUCTION RIGHT-OF-WAY (ROW) WILL BE RESTORED TO PRE-CONSTRUCTION CONTOURS IN ACCORDANCE WITH SECTION V.A.5 FEDERAL ENERGY REGULATORY COMMISSION (FERC) UPLAND EROSION CONTROL, REVEGETATION, AND MAINTENANCE PLAN, SECTION V.A.5. IN ADDITION, WETLAND AND WATERBODY CROSSINGS WILL BE RESTORED TO PRE-CONSTRUCTION CONTOURS IN ACCORDANCE WITH NATIONWIDE PERMIT 12 (NWP) ISSUED BY THE U.S. CORPS OF ENGINEERS.

REVISIONS	
NO.	DATE
CHD.	DWN.
APPD.	
DESCRIPTION	
ATLANTIC COAST PIPELINE, LLC C/O DOMINION TRANSMISSION, INC. ROCKINGHAM COUNTY, VIRGINIA 925 WHITE OAKS BOULEVARD, BRIDGEPORT, WV 26330	
SCALE:	AS SHOWN
DATE:	09/30/16
DRAWN:	GPT
CHECKED:	DLH
APPROVED:	NET
SOUTHPOINTE OFFICE 6000 TOWN CENTER BLVD. CANONSBURG, PA 15317 724-873-3545	
PROJECT NO./DASH NO.	140468
TASK NO. SUB TASK NO.	005 00
GROUP ID DRAWING NO.	D E AR-700
AR-700	

GAI CAD FILE NO. I:\DOMINION\AP-1\ESC\CADD-GIS DATA\KST\_CHK1\_SPREAD\_6\_ESC\_SHT\_AR-700.DWG

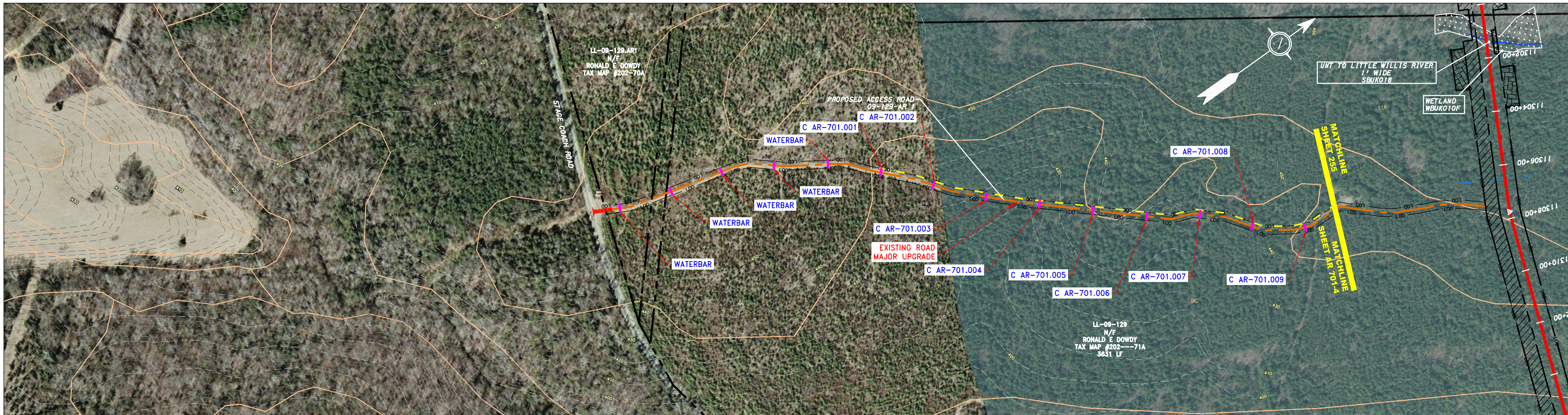

ACCESS ROAD  
DETAIL 4



ACCESS ROAD  
DETAIL 5

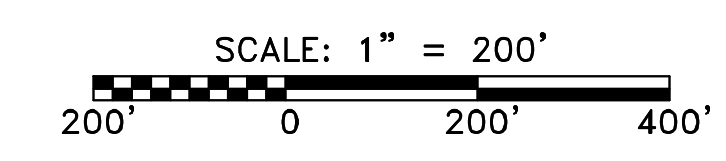

LEGEND

—	PROPERTY LINE	---	STORM SEWER	[Hatched Box]	EXTRA WORK SPACE	[Hatched Box]	TOPSOIL SEGREGATION AREA
X X	FENCE	E	UNDERGROUND ELECTRIC	[Dotted Box]	AREA OF NO DISTURBANCE	[Hatched Box]	PROPOSED TEMPORARY R.O.W.
—	STREAM	W	WATER LINE	[Green Box]	WETLAND (COLOR SHOWN TO PROVIDE CLARITY ONLY)	[Circle]	UTILITY POLE
G G	EXISTING GAS PIPELINE	SAN	SANITARY SEWER	[Red Line]	EDGE OF GRAVEL		
OH	OVERHEAD UTILITY LINES	---	PROPOSED PERMANENT EASEMENT				
---	ACCESS ROAD	---	PROPOSED GAS PIPELINE (NO GROUND SURVEY)				

[Red Triangle]	PERMANENT WATERBAR/SLOPE BREAKER	---	LOD	---	LIMIT OF DISTURBANCE
[Orange Triangle]	TEMPORARY WATERBAR/SLOPE BREAKER	---	BSRF	---	BELTED SILT RETENTION FENCE (BSRF)
[Red Triangle]	TRENCH BREAKER/PLUG	[Blue Box]	111.03	---	COMPOST FILTER SOCK
[Orange Triangle]	STREAM CROSSING	[Blue Box]	C 111.001	---	SEDIMENT BARRIER IDENTIFICATION
[Orange Triangle]	USFWS STREAM CROSSING WITH ENHANCED CONTROLS	[Blue Box]	X	---	ORANGE SAFETY FENCE
[Orange Triangle]	SEEP	[Blue Box]	CuB	---	ROADSIDE DITCH
[Blue Arrow]	SLOPE DIRECTION	[Blue Box]	A1 (5)	---	SOIL TYPE
[Blue Arrow]	CONSTRUCTION ENTRANCE WITH DITCH	[Blue Box]	30-58%	---	TYPICAL BIC SLOPE CATEGORY SLOPE INCLINATION
[Blue Arrow]	CULVERT AS NEEDED				
[Blue Arrow]	CULVERT/WATERBAR				

- NOTES:
- COORDINATE SYSTEM USED FOR MAPPING AND TOPOGRAPHY - UTM WITH NAD83 DATUM, ZONE 17, US SURVEY FOOT, CENTRAL MERIDIAN 81° W.
  - CONTOURS AND TOPOGRAPHIC FEATURES WERE DERIVED FROM LIDAR DATA AND GPS SUB-METER GROUND SURVEY PERFORMED BY GAI CONSULTANTS, INC FROM 11-03-2014 THRU 11-07-2014.
  - IMAGERY TAKEN FROM GOOGLE EARTH.
  - THE PROPERTY LINES SHOWN ARE BASED ON GIS & TAX ASSESSMENT RECORDS (PROVIDED BY OTHERS). GAI CONSULTANTS MAKE NO GUARANTEE EITHER EXPRESSED OR IMPLIED AS TO THE ACCURACY OF THE RECORDS AS SHOWN ON THESE DRAWINGS.
  - STREAM AND WETLAND DATA SHOWN ON THE DRAWINGS WAS PROVIDED BY ERM.
  - EROSION AND SEDIMENTATION CONTROL ELEMENTS MAY BE SHOWN OUTSIDE OF THE WORK AREAS FOR CLARITY ONLY. ACTUAL INSTALLATION SHALL BE WITHIN THE WORK AREAS.
  - BELTED SILT RETENTION FENCE AND COMPOST FILTER SOCK SHALL BE INSTALLED PARALLEL TO CONTOUR TO EXTENT PRACTICABLE IN ACCORDANCE WITH STANDARD DETAIL. SEDIMENT BARRIER LOCATIONS ARE SUBJECT TO CHANGE BASED ON FIELD CONDITIONS WITH APPROVAL FROM THE PROJECT ENVIRONMENTAL INSPECTOR.
  - BEST IN CLASS (BIC) STEEP SLOPE CATEGORY INFORMATION CAN BE FOUND IN THE APPENDIX OF THE STORMWATER POLLUTION PREVENTION PLAN.
  - EROSION CONTROL MATING SHALL BE PLACED IN AREAS OF 30% SLOPE AND GREATER, WHICH ARE INDICATED ON THE BEST IN CLASS STEEP SLOPES BAND.
  - ACCESS ROADS HAVE BEEN GROUPED INTO FOUR CATEGORIES - 1) EXISTING ROADS NO IMPROVEMENTS, 2) EXISTING ROADS MINOR IMPROVEMENTS, 3) EXISTING ROADS MAJOR IMPROVEMENTS AND 4) NEW ROADS. APPROPRIATE EROSION AND SEDIMENT CONTROLS WILL BE PROVIDED FOR ROADS IN CATEGORIES 2, 3 AND 4. ROADS IN CATEGORIES 1 AND 2 HAVE ADEQUATE EXISTING DRAINAGE/DRAINAGE FEATURES WILL BE PROVIDED FOR ROADS IN CATEGORIES 2 AND 4.
  - ERM IS SOLELY RESPONSIBLE FOR THE NATURE AND LOCATION OF THE DEPICTED BMPs AS OF THE DATE SIGNED AND SEALED BASED ON THE SOURCE DATA PROVIDED AND AS DESCRIBED IN THE NOTES SECTION OF THE INDEX SHEET OF THIS PLAN SET.
  - THE CONSTRUCTION RIGHT-OF-WAY (ROW) WILL BE RESTORED TO PRE-CONSTRUCTION CONTOURS IN ACCORDANCE WITH SECTION 4.5 FEDERAL ENERGY REGULATORY COMMISSION (FERC) UPLAND EROSION CONTROL, REVEGETATION, AND MAINTENANCE PLAN, SECTION 4.5.5. IN ADDITION, WETLAND AND WATERBODY CROSSINGS WILL BE RESTORED TO PRE-CONSTRUCTION CONTOURS IN ACCORDANCE WITH NATIONWIDE PERMIT 12 (NWP) ISSUED BY THE U.S. CORPS OF ENGINEERS.

NO.	DATE	BY	CHKD.	APP'D.	DESCRIPTION

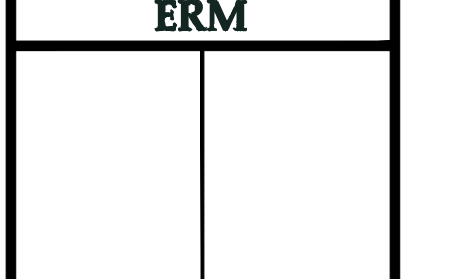
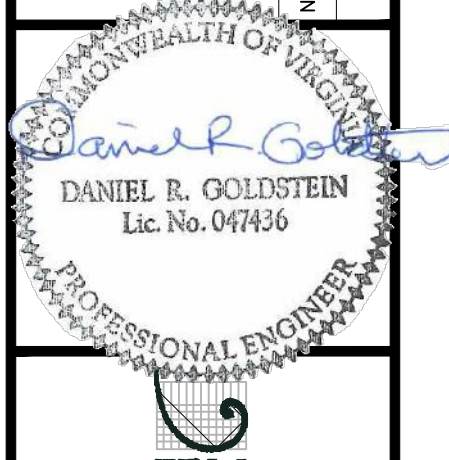

42" AP-1 PIPELINE  
ACCESS ROAD DETAIL  
BUCKINGHAM COUNTY, VIRGINIA

ATLANTIC COAST PIPELINE, LLC  
C/O DOMINION TRANSMISSION, INC.  
9605 WETLANDS REBUILDCO.COM/BOB26330

SCALE:	AS SHOWN
DATE:	09/30/16
DRAWN:	GPT
CHECKED:	DLH
APPROVED:	NET



SOUTHPOINTE OFFICE  
6000 TOWN CENTER BLVD.  
CANONSBURG, PA 15317  
724-873-3545

PROJECT NO./DASH NO.	140468
TASK NO. SUB TASK NO.	005 00
GROUP ID DRAWING NO.	D E AR-701
	AR-701

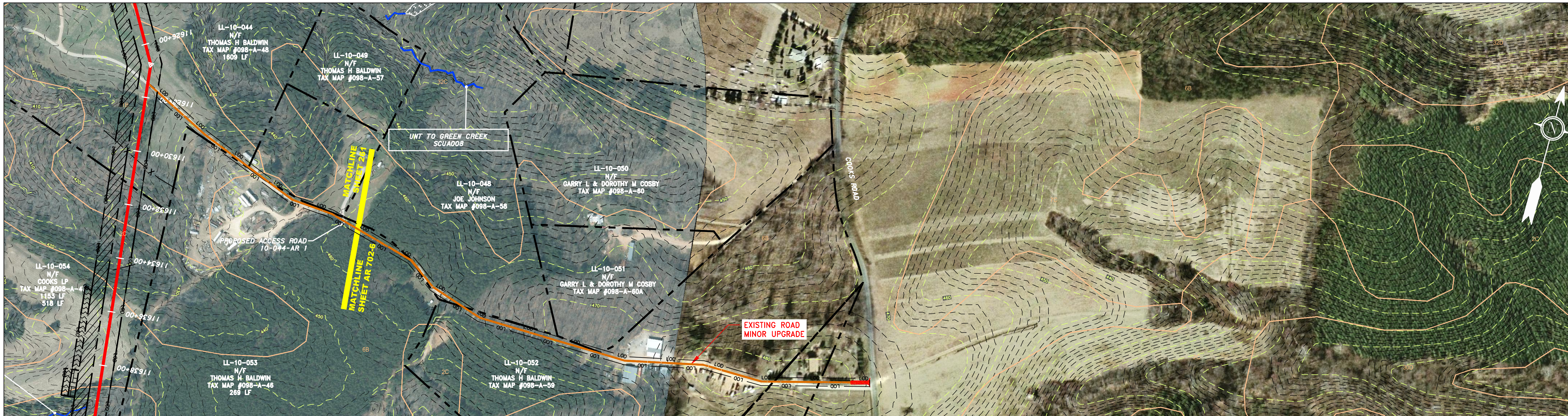

ACCESS ROAD  
DETAIL 6



ACCESS ROAD  
DETAIL 7

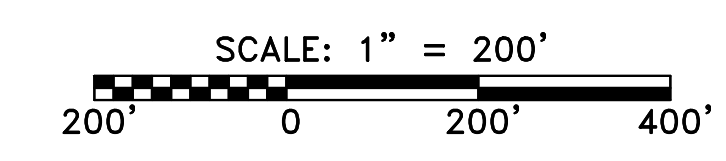

LEGEND

—	PROPERTY LINE	---	STORM SEWER	[Hatched Box]	EXTRA WORK SPACE	[Hatched Box]	TOPSOIL SEGREGATION AREA
-X-X-	FENCE	-E-	UNDERGROUND ELECTRIC	[Dotted Box]	AREA OF NO DISTURBANCE	[Hatched Box]	PROPOSED TEMPORARY R.O.W.
---	STREAM	-W-	WATER LINE	[Green Box]	WETLAND (COLOR SHOWN TO PROVIDE CLARITY ONLY)	[Circle]	UTILITY POLE
-G-	EXISTING GAS PIPELINE	-SAN-	SANITARY SEWER	[Red Line]	EDGE OF GRAVEL	[Arrow]	SLOPE DIRECTION
-OH-	OVERHEAD UTILITY LINES	-EAG-	EDGE OF GRAVEL	[Red Line]	PROPOSED PERMANENT EASEMENT	[Arrow]	CONSTRUCTION ENTRANCE WITH DITCH
-OR-	ACCESS ROAD	-EAS-	PROPOSED PERMANENT EASEMENT	[Red Line]	PROPOSED GAS PIPELINE (NO GROUND SURVEY)	[Arrow]	CULVERT/ WATERBAR
-OGP-	PROPOSED GAS PIPELINE	-EAS-	PROPOSED GAS PIPELINE (NO GROUND SURVEY)	[Red Line]		[Arrow]	

[Red Arrow]	PERMANENT WATERBAR/SLOPE BREAKER	[Blue Line]	LOD	[Blue Line]	LIMIT OF DISTURBANCE
[Red Arrow]	TEMPORARY WATERBAR/SLOPE BREAKER	[Blue Line]	BSRF	[Blue Line]	BELTED SILT RETENTION FENCE (BSRF)
[Red Arrow]	TRENCH BREAKER/PLUG	[Blue Line]	111.03	[Blue Line]	COMPOST FILTER SOCK
[Red Arrow]	STREAM CROSSING	[Blue Line]	C 111.001	[Blue Line]	SEDIMENT BARRIER IDENTIFICATION
[Red Arrow]	USFWS STREAM CROSSING WITH ENHANCED CONTROLS	[Blue Line]	X	[Blue Line]	ORANGE SAFETY FENCE
[Red Arrow]	SEEP	[Blue Line]	X	[Blue Line]	ROADSIDE DITCH
[Red Arrow]	SLOPE DIRECTION	[Blue Line]	CuB	[Blue Line]	SOIL TYPE
[Red Arrow]	CONSTRUCTION ENTRANCE WITH DITCH	[Blue Line]	30-58%	[Blue Line]	TYPICAL BIC SLOPE CATEGORY
[Red Arrow]	CULVERT/ WATERBAR	[Blue Line]		[Blue Line]	SLOPE INCLINATION

- NOTES:
- COORDINATE SYSTEM USED FOR MAPPING AND TOPOGRAPHY - UTM WITH NAD83 DATUM, ZONE 17, US SURVEY FOOT, CENTRAL MERIDIAN 81° W.
  - CONTOURS AND TOPOGRAPHIC FEATURES WERE DERIVED FROM LIDAR DATA AND GPS SUB-METER GROUND SURVEY PERFORMED BY GAI CONSULTANTS, INC FROM 11-03-2014 THRU 11-07-2014.
  - IMAGERY TAKEN FROM GOOGLE EARTH.
  - THE PROPERTY LINES SHOWN ARE BASED ON GIS & TAX ASSESSMENT RECORDS (PROVIDED BY OTHERS). GAI CONSULTANTS MAKE NO GUARANTEE EITHER EXPRESSED OR IMPLIED AS TO THE ACCURACY OF THE RECORDS AS SHOWN ON THESE DRAWINGS.
  - STREAM AND WETLAND DATA SHOWN ON THE DRAWINGS WAS PROVIDED BY ERM.
  - EROSION AND SEDIMENTATION CONTROL ELEMENTS MAY BE SHOWN OUTSIDE OF THE WORK AREAS FOR CLARITY ONLY. ACTUAL INSTALLATION SHALL BE WITHIN THE WORK AREAS.
  - ALL STATIONING SHOWN IS SLOPE STATIONING.
  - BELTED SILT RETENTION FENCE AND COMPOST FILTER SOCK SHALL BE INSTALLED PARALLEL TO CONTOUR TO EXTENT PRACTICABLE IN ACCORDANCE WITH STANDARD DETAIL. SEDIMENT BARRIER LOCATIONS ARE SUBJECT TO CHANGE BASED ON FIELD CONDITIONS WITH APPROVAL FROM THE PROJECT ENVIRONMENTAL INSPECTOR.
  - BEST IN CLASS (BIC) STEEP SLOPE CATEGORY INFORMATION CAN BE FOUND IN THE APPENDIX OF THE STORMWATER POLLUTION PREVENTION PLAN.
  - EROSION CONTROL MATING SHALL BE PLACED IN AREAS OF 30% SLOPE AND GREATER, WHICH ARE INDICATED ON THE BEST IN CLASS STEEP SLOPE BAND.
  - ACCESS ROADS HAVE BEEN GROUPED INTO FOUR CATEGORIES - 1) EXISTING ROADS NO IMPROVEMENTS, 2) EXISTING ROADS MINOR IMPROVEMENTS, 3) EXISTING ROADS MAJOR IMPROVEMENTS AND 4) NEW ROADS. APPROPRIATE EROSION AND SEDIMENT CONTROLS WILL BE PROVIDED FOR ROADS IN CATEGORIES 2, 3 AND 4. ROADS IN CATEGORIES 1 AND 2 HAVE ADEQUATE EXISTING DRAINAGE DRAINAGE FEATURES WILL BE PROVIDED FOR ROADS IN CATEGORIES 3 AND 4.
  - ERM IS SOLELY RESPONSIBLE FOR THE NATURE AND LOCATION OF THE DEPICTED BMPs AS OF THE DATE SIGNED AND SEALED BASED ON THE SOURCE DATA PROVIDED AND AS DESCRIBED IN THE NOTES SECTION OF THE INDEX SHEET OF THIS PLAN SET.
  - THE CONSTRUCTION RIGHT-OF-WAY (ROW) WILL BE RESTORED TO PRE-CONSTRUCTION CONTOURS IN ACCORDANCE WITH SECTION V.A.5 FEDERAL ENERGY REGULATORY COMMISSION (FERC) UPLAND EROSION CONTROL, REVEGETATION, AND MAINTENANCE PLAN, SECTION V.A.5. IN ADDITION, WETLAND AND WATERBODY CROSSINGS WILL BE RESTORED TO PRE-CONSTRUCTION CONTOURS IN ACCORDANCE WITH NATIONWIDE PERMIT 12 (NWP) ISSUED BY THE U.S. CORPS OF ENGINEERS.

42" AP-1 PIPELINE ACCESS ROAD DETAIL BUCKINGHAM COUNTY, VIRGINIA	
ATLANTIC COAST PIPELINE, LLC C/O DOMINION TRANSMISSION, INC. 925 WHITE OAKS BOULEVARD, BRIDGEPORT, WV 26330	
SCALE:	AS SHOWN
DATE:	09/30/16
DRAWN:	GPT
CHECKED:	DLH
APPROVED:	NET
SOUTHPOINTE OFFICE 6000 TOWN CENTER BLVD. CANONSBURG, PA 15317 724-873-3545	
PROJECT NO./DASH NO.	140468
TASK NO. SUB TASK NO.	005 00
GROUP ID DRAWING NO.	D E AR-702
AR-702	

REVISIONS

NO.	DATE	DWN.	CHKD.	APPD.	DESCRIPTION

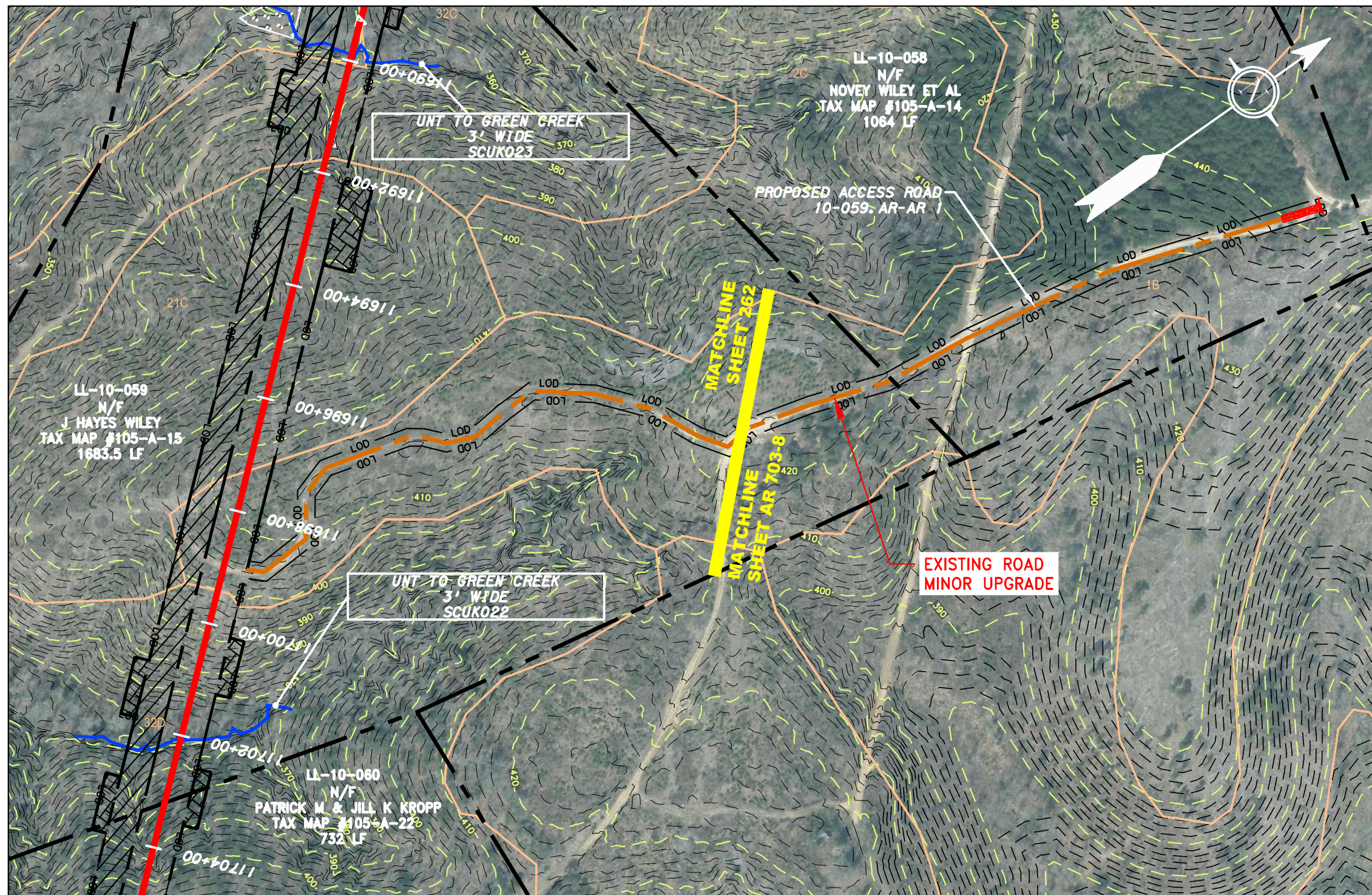

ACCESS ROAD  
DETAIL 8

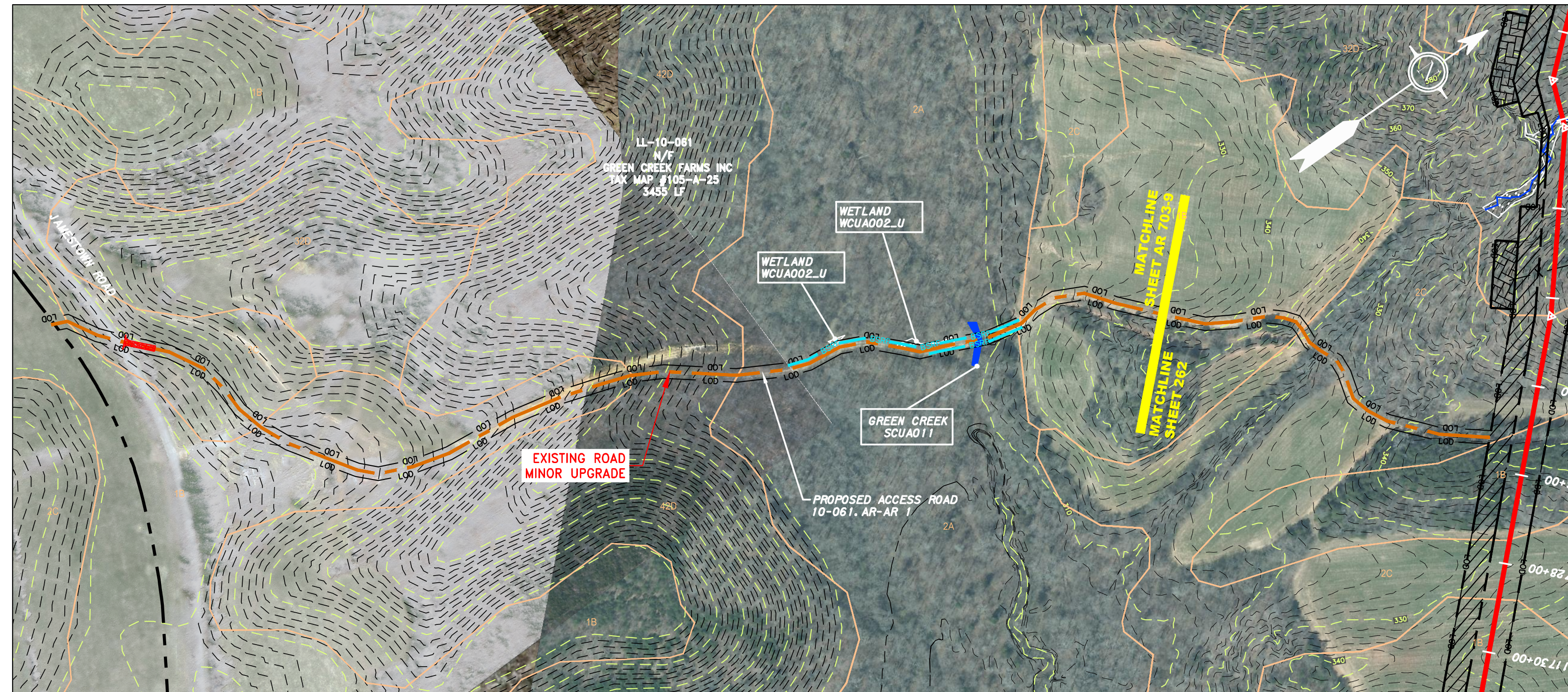

ACCESS ROAD  
DETAIL 9

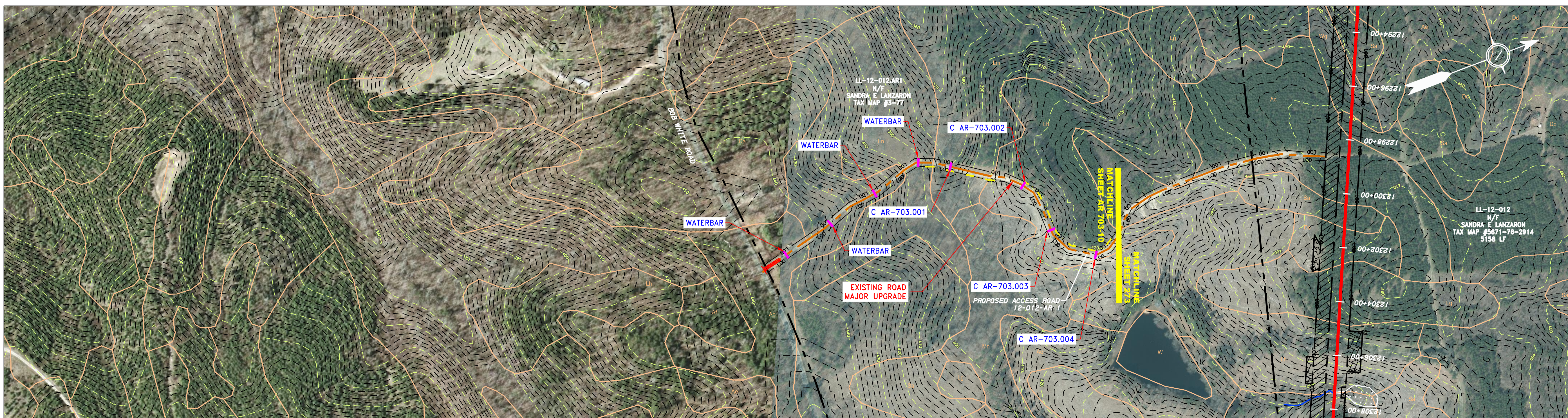

ACCESS ROAD  
DETAIL 10

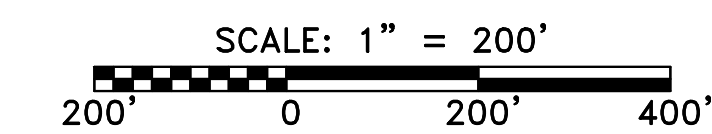

LEGEND

—	PROPERTY LINE	—	STORM SEWER	□	EXTRA WORK SPACE	□	TOPSOIL SEGREGATION AREA
X X	FENCE	E	UNDERGROUND ELECTRIC	□	AREA OF NO DISTURBANCE	□	PROPOSED TEMPORARY R.O.W.
—	STREAM	W	WATER LINE	□	WETLAND (COLOR SHOWN TO PROVIDE CLARITY ONLY)	○	UTILITY POLE
G G	EXISTING GAS PIPELINE	SAN	SANITARY SEWER	—	—	—	—
OH	OVERHEAD UTILITY LINES	—	EDGE OF GRAVEL	—	—	—	—
—	ACCESS ROAD	—	PROPOSED PERMANENT EASEMENT	—	—	—	—
—	PROPOSED GAS PIPELINE	—	PROPOSED GAS PIPELINE (NO GROUND SURVEY)	—	—	—	—

▼	PERMANENT WATERBAR/SLOPE BREAKER	—	LOD	—	LIMIT OF DISTURBANCE
▲	TEMPORARY WATERBAR/SLOPE BREAKER	—	BSRF	—	BELTED SILT RETENTION FENCE (BSRF)
□	TRENCH BREAKER/PLUG	—	111.03	—	COMPOST FILTER SOCK
◇	STREAM CROSSING	—	C 111.001	—	SEDIMENT BARRIER IDENTIFICATION
◇	USFWS STREAM CROSSING WITH ENHANCED CONTROLS	—	X	—	CULVERT IDENTIFICATION
—	SEEP	—	—	—	ORANGE SAFETY FENCE
—	SLOPE DIRECTION	—	—	—	ROADSIDE DITCH
—	CONSTRUCTION ENTRANCE WITH DITCH	—	—	—	SOIL TYPE
—	CULVERT AS NEEDED	—	—	—	—
—	CULVERT/ WATERBAR	—	—	—	—

**NOTES:**

- COORDINATE SYSTEM USED FOR MAPPING AND TOPOGRAPHY - UTM WITH NAD83 DATUM, ZONE 17, US SURVEY FOOT, CENTRAL MERIDIAN 81° W.
- CONTOURS AND TOPOGRAPHIC FEATURES WERE DERIVED FROM LIDAR DATA AND GPS SUB-METER GROUND SURVEY PERFORMED BY GAI CONSULTANTS, INC FROM 11-03-2014 THRU 11-07-2014.
- IMAGERY TAKEN FROM GOOGLE EARTH.
- THE PROPERTY LINES SHOWN ARE BASED ON GIS & TAX ASSESSMENT RECORDS (PROVIDED BY OTHERS). GAI CONSULTANTS MAKE NO GUARANTEE EITHER EXPRESSED OR IMPLIED AS TO THE ACCURACY OF THE RECORDS AS SHOWN ON THESE DRAWINGS.
- STREAM AND WETLAND DATA SHOWN ON THE DRAWINGS WAS PROVIDED BY ERM.
- EROSION AND SEDIMENTATION CONTROL ELEMENTS MAY BE SHOWN OUTSIDE OF THE WORK AREAS FOR CLARITY ONLY. ACTUAL INSTALLATION SHALL BE WITHIN THE WORK AREAS.
- BELTED SILT RETENTION FENCE AND COMPOST FILTER SOCK SHALL BE INSTALLED PARALLEL TO CONTOUR TO EXTENT PRACTICABLE IN ACCORDANCE WITH STANDARD DETAIL. SEDIMENT TRAP LOCATIONS ARE SUBJECT TO CHANGE BASED ON FIELD CONDITIONS WITH APPROVAL FROM THE PROJECT ENVIRONMENTAL INSPECTOR.
- BEST IN CLASS (BIC) STEEP SLOPE CATEGORY INFORMATION CAN BE FOUND IN THE APPENDIX OF THE STORMWATER POLLUTION PREVENTION PLAN.
- EROSION CONTROL MATING SHALL BE PLACED IN AREAS OF 30% SLOPE AND GREATER, WHICH ARE INDICATED ON THE BEST IN CLASS STEEP SLOPES BAND.
- ACCESS ROADS HAVE BEEN GROUPED INTO FOUR CATEGORIES - 1) EXISTING ROADS NO IMPROVEMENTS, 2) EXISTING ROADS MINOR IMPROVEMENTS, 3) EXISTING ROADS MAJOR IMPROVEMENTS AND 4) NEW ROADS. APPROPRIATE EROSION AND SEDIMENT CONTROLS WILL BE PROVIDED FOR ROADS IN CATEGORIES 2, 3 AND 4. ROADS IN CATEGORIES 1 AND 2 HAVE ADEQUATE EXISTING DRAINAGE DRAINAGE FEATURES WILL BE PROVIDED FOR ROADS IN CATEGORIES 2, 3 AND 4.
- ERM IS SOLELY RESPONSIBLE FOR THE NATURE AND LOCATION OF THE DEPICTED BMPs AS OF THE DATE SIGNED AND SEALED BASED ON THE SOURCE DATA PROVIDED AND AS DESCRIBED IN THE NOTES SECTION OF THE INDEX SHEET OF THIS PLAN SET.
- THE CONSTRUCTION RIGHT-OF-WAY (ROW) WILL BE RESTORED TO PRE-CONSTRUCTION CONTOURS IN ACCORDANCE WITH SECTION V.A.5 FEDERAL ENERGY REGULATORY COMMISSION (FERC) UPLAND EROSION CONTROL, REVEGETATION, AND MAINTENANCE PLAN, SECTION V.A.5. IN ADDITION, WETLAND AND WATERBODY CROSSINGS WILL BE RESTORED TO PRE-CONSTRUCTION CONTOURS IN ACCORDANCE WITH NATIONWIDE PERMIT 12 (NWP) ISSUED BY THE U.S. CORPS OF ENGINEERS.

NO.	DATE	BY	CHKD.	APPD.	DESCRIPTION

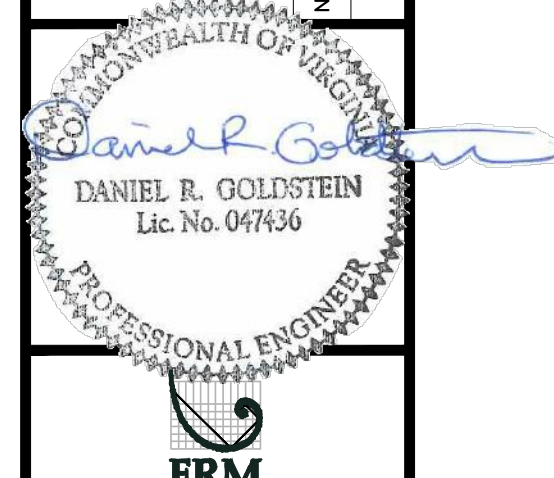

ATLANTIC COAST PIPELINE, LLC  
C/O DOMINION TRANSMISSION, INC.  
BUCKINGHAM COUNTY, VIRGINIA  
925 WHITE OAKS BOULEVARD, BRIDGEPORT, WV 26330

SCALE:	AS SHOWN
DATE:	09/30/16
DRAWN:	GPT
CHECKED:	DLH
APPROVED:	NET



PROJECT NO./DASH NO.	140468
TASK NO. SUB TASK NO.	005 00
GROUP ID DRAWING NO.	D E AR-703
	AR- 703

REVISIONS

GAI CAD FILE NO. I:\DOMINION\AP-1\ESC\CADD-GIS\DATA\KST\_CHK1\_SPREAD\_6\_ESC\_SHT\_AR-703.DWG

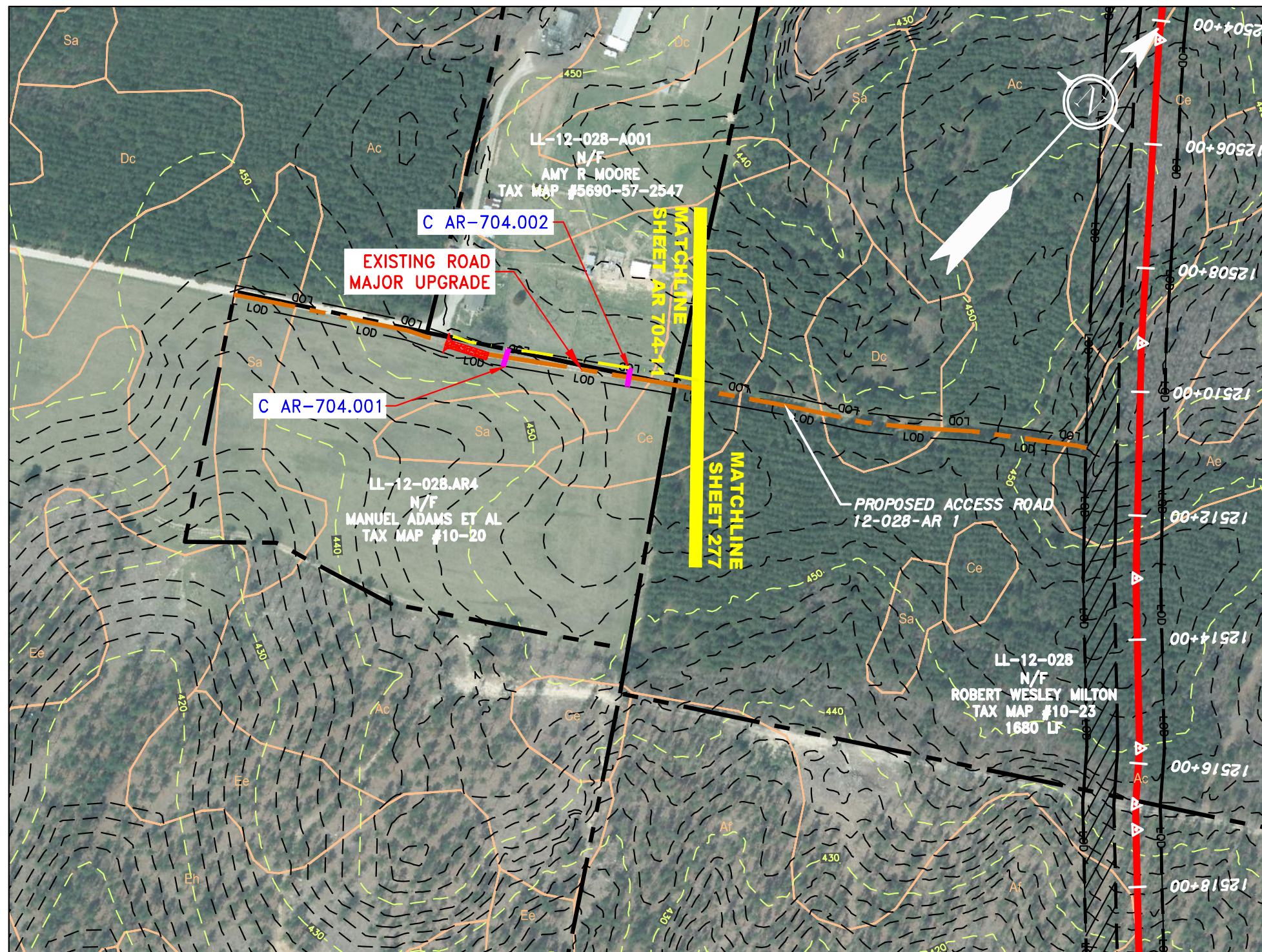

ACCESS ROAD  
DETAIL 11

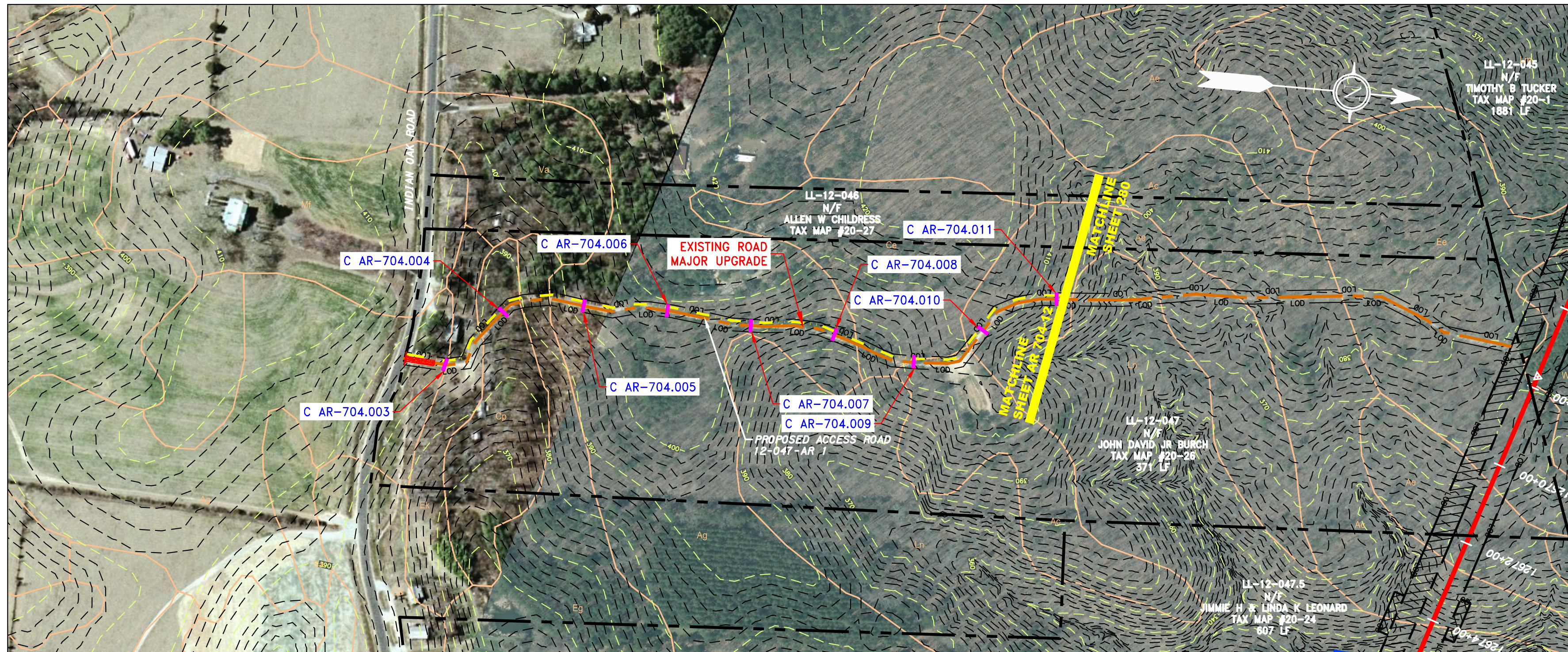

ACCESS ROAD  
DETAIL 12

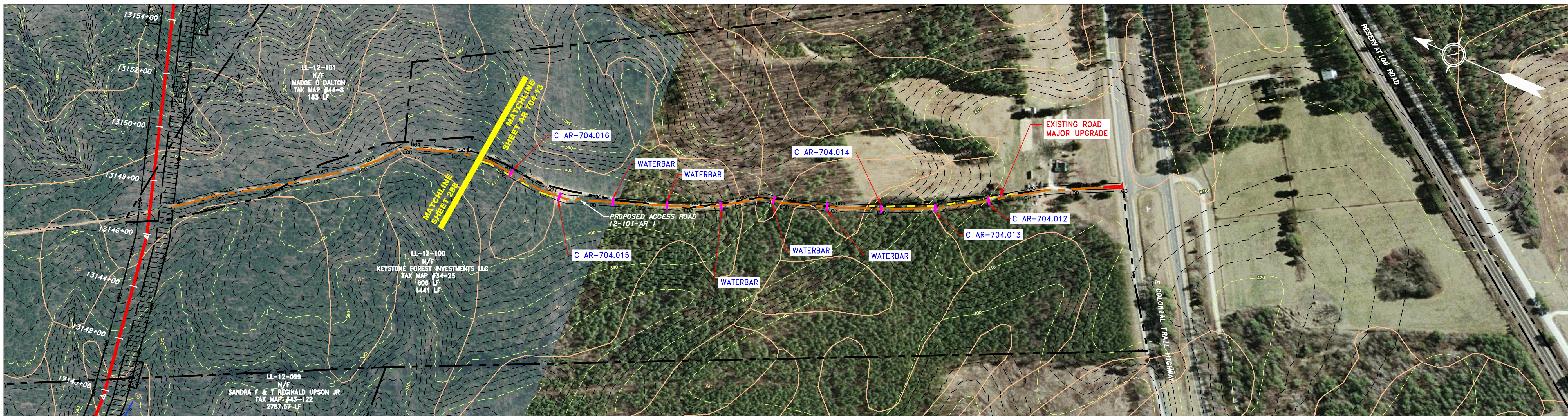

ACCESS ROAD  
DETAIL 13

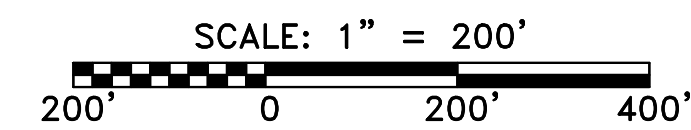

LEGEND	
	PROPERTY LINE
	FENCE
	STREAM
	EXISTING GAS PIPELINE
	OVERHEAD UTILITY LINES
	ACCESS ROAD
	PROPOSED GAS PIPELINE
	STORM SEWER
	UNDERGROUND ELECTRIC
	WATER LINE
	SANITARY SEWER
	EDGE OF GRAVEL
	PROPOSED PERMANENT EASEMENT
	PROPOSED GAS PIPELINE (NO GROUND SURVEY)
	EXTRA WORK SPACE
	AREA OF NO DISTURBANCE
	WETLAND (COLOR SHOWN TO PROVIDE CLARITY ONLY)
	TOPSOIL SEGREGATION AREA
	PROPOSED TEMPORARY R.O.W.
	UTILITY POLE

	PERMANENT WATERBAR/SLOPE BREAKER
	TEMPORARY WATERBAR/SLOPE BREAKER
	TRENCH BREAKER/PLUG
	STREAM CROSSING
	USFWS STREAM CROSSING WITH ENHANCED CONTROLS
	SEEP
	SLOPE DIRECTION
	CONSTRUCTION ENTRANCE WITH DITCH
	CULVERT/WATERBAR
	LOD
	BSRF
	COMPOST FILTER SOCK
	SEDIMENT BARRIER IDENTIFICATION
	ORANGE SAFETY FENCE
	ROADSIDE DITCH
	SOIL TYPE
	TYPICAL B.C. SLOPE CATEGORY
	SLOPE INCLINE

**NOTES:**

- COORDINATE SYSTEM USED FOR MAPPING AND TOPOGRAPHY - UTM WITH NAD83 DATUM, ZONE 17, US SURVEY FOOT, CENTRAL MERIDIAN 81° W.
- CONTOURS AND TOPOGRAPHIC FEATURES WERE DERIVED FROM LIDAR DATA AND GPS SUB-METER GROUND SURVEY PERFORMED BY GAI CONSULTANTS, INC FROM 11-03-2014 THRU 11-07-2014.
- IMAGERY TAKEN FROM GOOGLE EARTH.
- THE PROPERTY LINES SHOWN ARE BASED ON GIS & TAX ASSESSMENT RECORDS (PROVIDED BY OTHERS). GAI CONSULTANTS MAKE NO GUARANTEE EITHER EXPRESSED OR IMPLIED AS TO THE ACCURACY OF THE RECORDS AS SHOWN ON THESE DRAWINGS.
- STREAM AND WETLAND DATA SHOWN IN THE DRAWINGS WAS PROVIDED BY ERM.
- EROSION AND SEDIMENTATION CONTROL ELEMENTS MAY BE SHOWN OUTSIDE OF THE WORK AREAS FOR CLARITY ONLY. ACTUAL INSTALLATION SHALL BE WITHIN THE WORK AREAS.
- BELTED SILT RETENTION FENCE AND COMPOST FILTER SOCK SHALL BE INSTALLED PARALLEL TO CONTOUR TO EXTENT PRACTICABLE IN ACCORDANCE WITH STANDARD DETAIL. SEDIMENT BARRIER LOCATIONS ARE SUBJECT TO CHANGE BASED ON FIELD CONDITIONS WITH APPROVAL FROM THE PROJECT ENVIRONMENTAL INSPECTOR.
- BEST IN CLASS (BIC) STEEP SLOPE CATEGORY INFORMATION CAN BE FOUND IN THE APPENDIX OF THE STORMWATER POLLUTION PREVENTION PLAN.
- EROSION CONTROL MATING SHALL BE PLACED IN AREAS OF 30% SLOPE AND GREATER, WHICH ARE INDICATED ON THE BEST IN CLASS STEEP SLOPES BAND.
- ACCESS ROADS HAVE BEEN GROUPED INTO FOUR CATEGORIES - 1) EXISTING ROADS NO IMPROVEMENTS, 2) EXISTING ROADS MINOR IMPROVEMENTS, 3) EXISTING ROADS MAJOR IMPROVEMENTS AND 4) NEW ROADS. APPROPRIATE EROSION AND SEDIMENT CONTROLS WILL BE PROVIDED FOR ROADS IN CATEGORIES 2, 3 AND 4. ROADS IN CATEGORIES 1 AND 2 HAVE ADEQUATE EXISTING DRAINAGE DRAINAGE FEATURES WILL BE PROVIDED FOR ROADS IN CATEGORIES 2 AND 4.
- ERM IS SOLELY RESPONSIBLE FOR THE NATURE AND LOCATION OF THE DEPICTED BMPs AS OF THE DATE SIGNED AND SEALED BASED ON THE SOURCE DATA PROVIDED AND AS DESCRIBED IN THE NOTES SECTION OF THE INDEX SHEET OF THIS PLAN SET.
- THE CONSTRUCTION RIGHT-OF-WAY (ROW) WILL BE RESTORED TO PRE-CONSTRUCTION CONTOURS IN ACCORDANCE WITH SECTION V.A.5 FEDERAL ENERGY REGULATORY COMMISSION (FERC) UPLAND EROSION CONTROL, REVEGETATION, AND MAINTENANCE PLAN, SECTION V.A.5. IN ADDITION, WETLAND AND WATERBODY CROSSINGS WILL BE RESTORED TO PRE-CONSTRUCTION CONTOURS IN ACCORDANCE WITH NATIONWIDE PERMIT 12 (NWP) ISSUED BY THE U.S. CORPS OF ENGINEERS.

REVISIONS				
NO.	DATE	BY	APPD.	DESCRIPTION

DANIEL R. GOLDSTEIN  
Lic No. 047436  
PROFESSIONAL ENGINEER

42" AP-1 PIPELINE  
ACCESS ROAD DETAIL  
BUCKINGHAM COUNTY, VIRGINIA

ATLANTIC COAST PIPELINE, LLC  
C/O DOMINION TRANSMISSION, INC.  
925 WHITE OAKS BOULEVARD, BRIDGEPORT, WV 26330

SCALE:	AS SHOWN
DATE:	09/30/16
DRAWN:	GPT
CHECKED:	DLH
APPROVED:	NET

gai consultants

SOUTHPOINTE OFFICE  
6000 TOWN CENTER BLVD.  
CANONSBURG, PA 15317  
724-873-3545

PROJECT NO./DASH NO.	140468
TASK NO. SUB TASK NO.	005 00
GROUP ID DRAWING NO.	D E AR-704
	AR-704

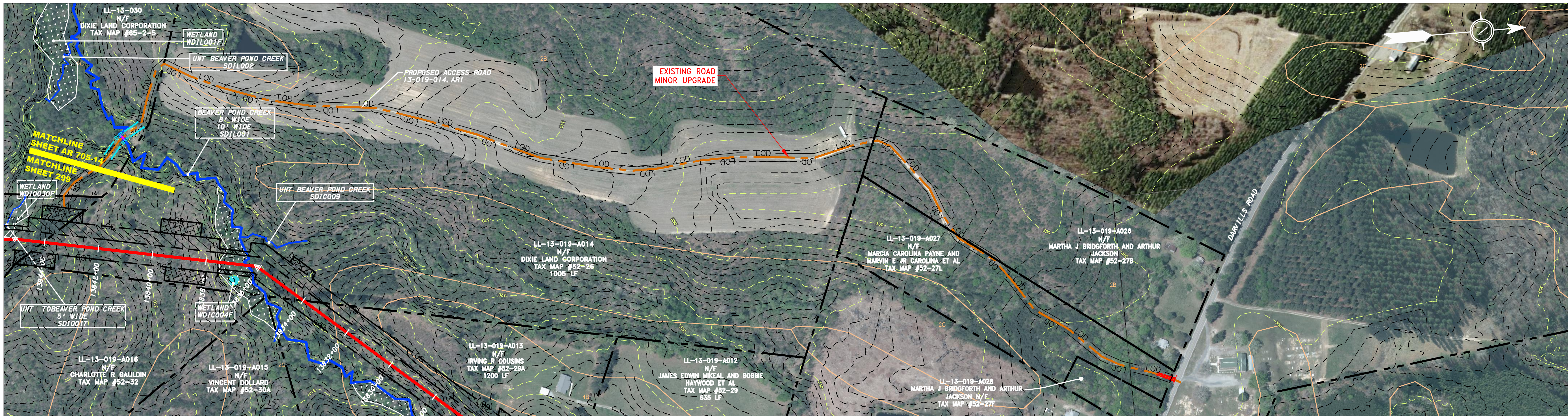

ACCESS ROAD  
DETAIL 14

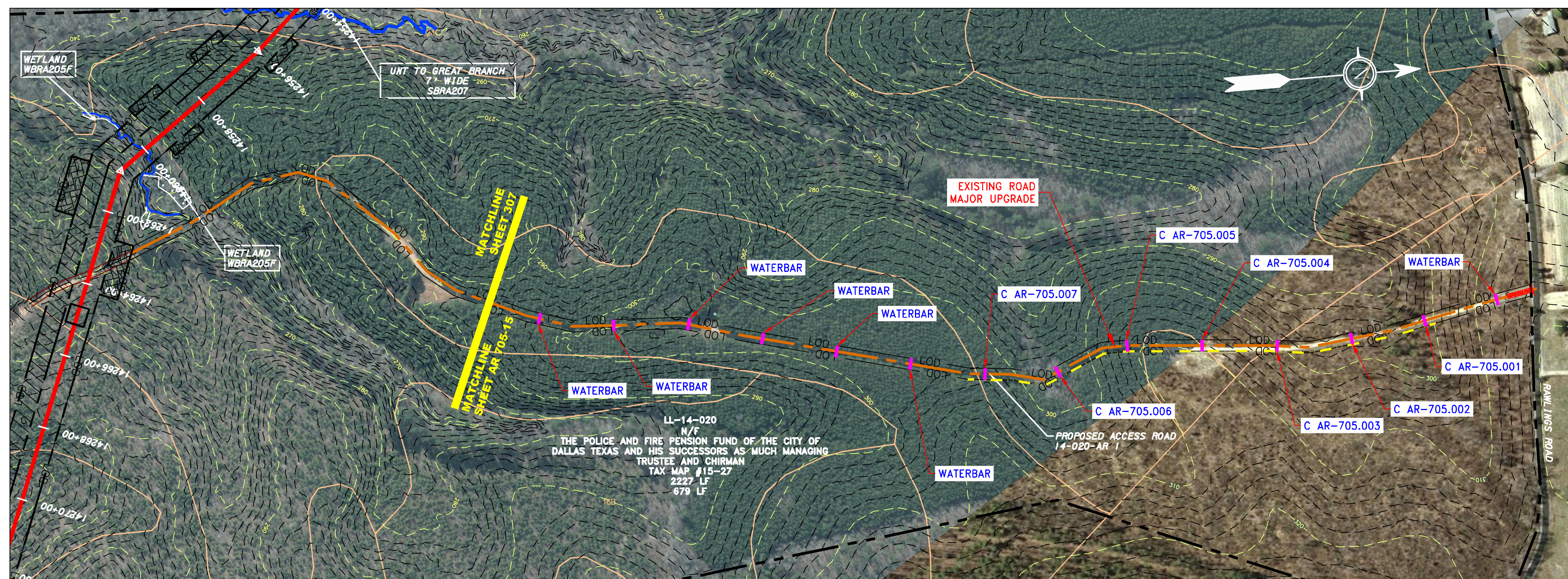

ACCESS ROAD  
DETAIL 15

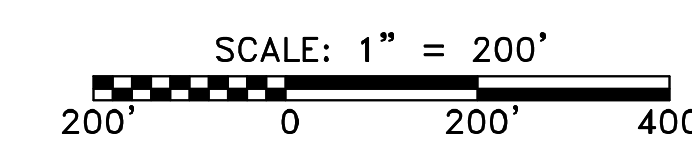

LEGEND

— X — X —	PROPERTY LINE	— E —	STORM SEWER	[Hatched Box]	EXTRA WORK SPACE	[Hatched Box]	TOPSOIL SEGREGATION AREA
— X — X —	FENCE	— W —	UNDERGROUND ELECTRIC	[Dotted Box]	AREA OF NO DISTURBANCE	[Hatched Box]	PROPOSED TEMPORARY R.O.W.
— G — G —	STREAM	— SAN —	WATER LINE	[Green Box]	WETLAND (COLOR SHOWN TO PROVIDE CLARITY ONLY)	[Circle]	UTILITY POLE
— G — G —	EXISTING GAS PIPELINE	— SAN —	SANITARY SEWER	[Green Box]	WETLAND (COLOR SHOWN TO PROVIDE CLARITY ONLY)	[Circle]	UTILITY POLE
— OH —	OVERHEAD UTILITY LINES	— E —	EDGE OF GRAVEL	[Green Box]	WETLAND (COLOR SHOWN TO PROVIDE CLARITY ONLY)	[Circle]	UTILITY POLE
—	ACCESS ROAD	— E —	PROPOSED PERMANENT EASEMENT	[Green Box]	WETLAND (COLOR SHOWN TO PROVIDE CLARITY ONLY)	[Circle]	UTILITY POLE
—	PROPOSED GAS PIPELINE	— E —	PROPOSED GAS PIPELINE (NO GROUND SURVEY)	[Green Box]	WETLAND (COLOR SHOWN TO PROVIDE CLARITY ONLY)	[Circle]	UTILITY POLE

[Red Triangle]	PERMANENT WATERBAR/SLOPE BREAKER	[Blue Line]	LOD	[Blue Line]	LIMIT OF DISTURBANCE
[Red Triangle]	TEMPORARY WATERBAR/SLOPE BREAKER	[Blue Line]	BSRF	[Blue Line]	BELTED SILT RETENTION FENCE (BSRF)
[Red Triangle]	TRENCH BREAKER/PLUG	[Blue Line]	111.03	[Blue Line]	COMPOST FILTER SOCK
[Red Triangle]	STREAM CROSSING	[Blue Line]	C 111.001	[Blue Line]	SEDIMENT BARRIER IDENTIFICATION
[Red Triangle]	USFWS STREAM CROSSING WITH ENHANCED CONTROLS	[Blue Line]	X	[Blue Line]	ORANGE SAFETY FENCE
[Red Triangle]	SEEP	[Blue Line]	CuB	[Blue Line]	ROADSIDE DITCH
[Red Triangle]	SLOPE DIRECTION	[Blue Line]	A1 (E)	[Blue Line]	SOIL TYPE
[Red Triangle]	CONSTRUCTION ENTRANCE WITH DITCH	[Blue Line]	30-58%	[Blue Line]	TYPICAL BIC SLOPE CATEGORY
[Red Triangle]	CULVERT/WATERBAR	[Blue Line]		[Blue Line]	SLOPE INCLINATION

- NOTES:
- COORDINATE SYSTEM USED FOR MAPPING AND TOPOGRAPHY - UTM WITH NAD83 DATUM, ZONE 17, US SURVEY FOOT, CENTRAL MERIDIAN 81° W.
  - CONTOURS AND TOPOGRAPHIC FEATURES WERE DERIVED FROM LIDAR DATA AND GPS SUB-METER GROUND SURVEY PERFORMED BY GAI CONSULTANTS, INC FROM 11-03-2014 THRU 11-07-2014.
  - IMAGERY TAKEN FROM GOOGLE EARTH.
  - THE PROPERTY LINES SHOWN ARE BASED ON GIS & TAX ASSESSMENT RECORDS (PROVIDED BY OTHERS). GAI CONSULTANTS MAKE NO GUARANTEE EITHER EXPRESSED OR IMPLIED AS TO THE ACCURACY OF THE RECORDS AS SHOWN ON THESE DRAWINGS.
  - STREAM AND WETLAND DATA SHOWN ON THE DRAWINGS WAS PROVIDED BY ERM.
  - EROSION AND SEDIMENTATION CONTROL ELEMENTS MAY BE SHOWN OUTSIDE OF THE WORK AREAS FOR CLARITY ONLY. ACTUAL INSTALLATION SHALL BE WITHIN THE WORK AREAS.
  - BELTED SILT RETENTION FENCE AND COMPOST FILTER SOCK SHALL BE INSTALLED PARALLEL TO CONTOUR TO EXTENT PRACTICABLE IN ACCORDANCE WITH STANDARD DETAIL. SEDIMENT BARRIER LOCATIONS ARE SUBJECT TO CHANGE BASED ON FIELD CONDITIONS WITH APPROVAL FROM THE PROJECT ENVIRONMENTAL INSPECTOR.
  - BELTED SILT RETENTION FENCE AND COMPOST FILTER SOCK SHALL BE INSTALLED PARALLEL TO CONTOUR TO EXTENT PRACTICABLE IN ACCORDANCE WITH STANDARD DETAIL. SEDIMENT BARRIER LOCATIONS ARE SUBJECT TO CHANGE BASED ON FIELD CONDITIONS WITH APPROVAL FROM THE PROJECT ENVIRONMENTAL INSPECTOR.
  - BEST IN CLASS (BIC) STEEP SLOPE CATEGORY INFORMATION CAN BE FOUND IN THE APPENDIX OF THE STORMWATER POLLUTION PREVENTION PLAN.
  - EROSION CONTROL MATING SHALL BE PLACED IN AREAS OF 30% SLOPE AND GREATER, WHICH ARE INDICATED ON THE BEST IN CLASS STEEP SLOPE BAND.
  - ACCESS ROADS HAVE BEEN GROUPED INTO FOUR CATEGORIES - 1) EXISTING ROADS NO IMPROVEMENTS, 2) EXISTING ROADS MAJOR IMPROVEMENTS AND 3) NEW ROADS. APPROPRIATE EROSION AND SEDIMENT CONTROLS WILL BE PROVIDED FOR ROADS IN CATEGORIES 2, 3 AND 4. ROADS IN CATEGORIES 1 AND 2 HAVE ADEQUATE EXISTING DRAINAGE. DRAINAGE FEATURES WILL BE PROVIDED FOR ROADS IN CATEGORIES 3 AND 4.
  - THE CONSTRUCTION RIGHT-OF-WAY (ROW) WILL BE RESTORED TO PRE-CONSTRUCTION CONTOURS IN ACCORDANCE WITH SECTION V.6 FEDERAL ENERGY REGULATORY COMMISSION (FERC) UPLAND EROSION CONTROL, REVEGETATION, AND MAINTENANCE PLAN, SECTION V.6.5. IN ADDITION, WETLAND AND WATERBODY CROSSINGS WILL BE RESTORED TO PRE-CONSTRUCTION CONTOURS IN ACCORDANCE WITH NATIONWIDE PERMIT 12 (NWP) ISSUED BY THE U.S. CORPS OF ENGINEERS.

<p>ERM</p>													
<p>42" AP-1 PIPELINE ACCESS ROAD DETAIL</p> <p>DINWIDDIE &amp; BRUNSWICK COUNTIES, VIRGINIA</p> <p>ATLANTIC COAST PIPELINE, LLC C/O DOMINION TRANSMISSION, INC. 9605 WHEATLANDS REBELLOUNDS, BRIDGEWATER, VA 26330</p>													
<p>SCALE: AS SHOWN</p> <p>DATE: 09/30/16</p> <p>DRAWN: GPT</p> <p>CHECKED: DLH</p> <p>APPROVED: NET</p>	<p>PROJECT NO./DASH NO. 140468</p> <p>TASK NO. SUB TASK NO. 005 00</p> <p>GROUP ID DRAWING NO. D E AR-705</p> <p>AR- 705</p>												
<p>REVISIONS</p> <table border="1"> <thead> <tr> <th>NO.</th> <th>DATE</th> <th>DWN.</th> <th>CHKD.</th> <th>APPD.</th> <th>DESCRIPTION</th> </tr> </thead> <tbody> <tr> <td> </td> <td> </td> <td> </td> <td> </td> <td> </td> <td> </td> </tr> </tbody> </table>		NO.	DATE	DWN.	CHKD.	APPD.	DESCRIPTION						
NO.	DATE	DWN.	CHKD.	APPD.	DESCRIPTION								

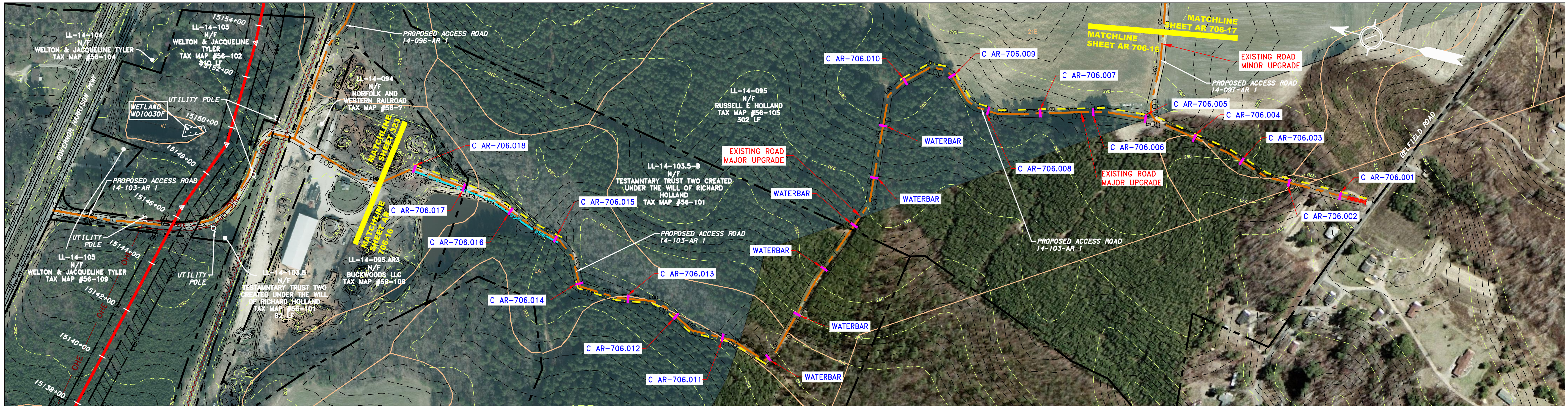

ACCESS ROAD  
DETAIL 16

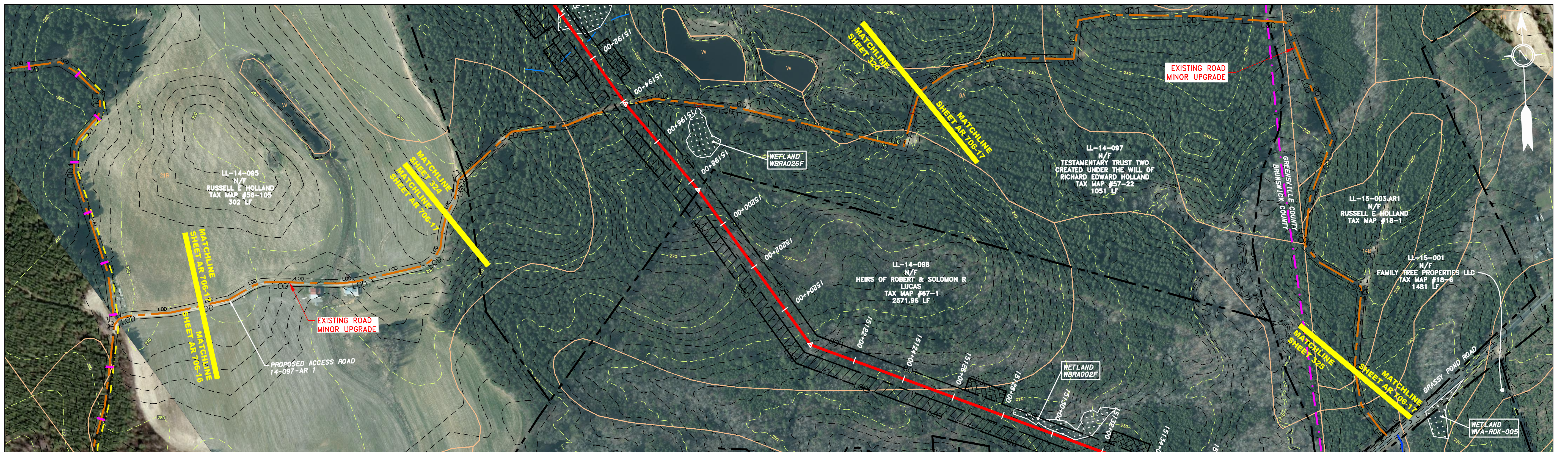

ACCESS ROAD  
DETAIL 17

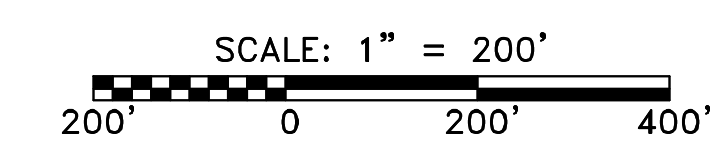

LEGEND	
	PROPERTY LINE
	STORM SEWER
	FENCE
	UNDERGROUND ELECTRIC
	WATER LINE
	EXISTING GAS PIPELINE
	OVERHEAD UTILITY LINES
	SANITARY SEWER
	PROPOSED PERMANENT EASEMENT
	PROPOSED GAS PIPELINE (NO GROUND SURVEY)
	EXTRA WORK SPACE
	AREA OF NO DISTURBANCE
	WETLAND (COLOR SHOWN TO PROVIDE CLARITY ONLY)
	TOPSOIL SEGREGATION AREA
	PROPOSED TEMPORARY R.O.W.
	UTILITY POLE
	PERMANENT WATERBAR/SLOPE BREAKER
	TEMPORARY WATERBAR/SLOPE BREAKER
	TRENCH BREAKER/PLUG
	STREAM CROSSING
	USFWS STREAM CROSSING WITH ENHANCED CONTROLS
	SEEP
	SLOPE DIRECTION
	CONSTRUCTION ENTRANCE WITH DITCH
	CULVERT AS NEEDED
	CULVERT/WATERBAR
	LOD
	BSRF
	COMPOST FILTER SOCK
	SEDIMENT BARRIER IDENTIFICATION
	CULVERT SAFETY FENCE
	ROADSIDE DITCH
	SOIL TYPE
	A1 (S)
	30-58%
	TYPICAL BIC SLOPE CATEGORY
	SLOPE INCLINATION

NOTES:	
1.	COORDINATE SYSTEM USED FOR MAPPING AND TOPOGRAPHY - UTM WITH NAD83 DATUM, ZONE 17, US SURVEY FOOT, CENTRAL MERIDIAN 81° W.
2.	CONTOURS AND TOPOGRAPHIC FEATURES WERE DERIVED FROM LIDAR DATA AND GPS SUB-METER GROUND SURVEY PERFORMED BY GAI CONSULTANTS, INC FROM 11-03-2014 THRU 11-07-2014.
3.	IMAGERY TAKEN FROM GOOGLE EARTH.
4.	THE PROPERTY LINES SHOWN ARE BASED ON GIS & TAX ASSESSMENT RECORDS (PROVIDED BY OTHERS). GAI CONSULTANTS MAKE NO GUARANTEE EITHER EXPRESSED OR IMPLIED AS TO THE ACCURACY OF THE RECORDS AS SHOWN ON THESE DRAWINGS.
5.	STREAM AND WETLAND DATA SHOWN IN THE DRAWINGS WAS PROVIDED BY ERM.
6.	EROSION AND SEDIMENTATION CONTROL ELEMENTS MAY BE SHOWN OUTSIDE OF THE WORK AREAS FOR CLARITY ONLY. ACTUAL INSTALLATION SHALL BE WITHIN THE WORK AREAS.
7.	ALL STATIONING SHOWN IS SLOPE STATIONING.
8.	BELTED SILT RETENTION FENCE AND COMPOST FILTER SOCK SHALL BE INSTALLED PARALLEL TO CONTOUR TO EXTENT PRACTICABLE IN ACCORDANCE WITH STANDARD DETAIL. SEDIMENT BARRIER LOCATIONS ARE SUBJECT TO CHANGE BASED ON FIELD CONDITIONS WITH APPROVAL FROM THE PROJECT ENVIRONMENTAL INSPECTOR.
9.	BEST IN CLASS (BIC) STEEP SLOPE CATEGORY INFORMATION CAN BE FOUND IN THE APPENDIX OF THE STORMWATER POLLUTION PREVENTION PLAN.
10.	EROSION CONTROL MATING SHALL BE PLACED IN AREAS OF 30% SLOPE AND GREATER, WHICH ARE INDICATED ON THE BEST IN CLASS STEEP SLOPE BAND.
11.	ACCESS ROADS HAVE BEEN GROUPED INTO FOUR CATEGORIES - 1) EXISTING ROADS NO IMPROVEMENTS, 2) EXISTING ROADS MINOR IMPROVEMENTS, 3) EXISTING ROADS MAJOR IMPROVEMENTS AND 4) NEW ROADS. APPROPRIATE EROSION AND SEDIMENT CONTROLS WILL BE PROVIDED FOR ROADS IN CATEGORIES 2, 3 AND 4. ROADS IN CATEGORIES 1 AND 2 HAVE ADEQUATE EXISTING DRAINAGE/DRAINAGE FEATURES WILL BE PROVIDED FOR ROADS IN CATEGORIES 3 AND 4.
12.	"ERM IS SOLELY RESPONSIBLE FOR THE NATURE AND LOCATION OF THE DEPICTED BMPs AS OF THE DATE SIGNED AND SEALED BASED ON THE SOURCE DATA PROVIDED AND AS DESCRIBED IN THE NOTES SECTION OF THE INDEX SHEET OF THIS PLAN SET.
13.	THE CONSTRUCTION RIGHT-OF-WAY (ROW) WILL BE RESTORED TO PRE-CONSTRUCTION CONTOURS IN ACCORDANCE WITH SECTION V.A.5 FEDERAL ENERGY REGULATORY COMMISSION (FERC) UP-LAND EROSION CONTROL, REVEGETATION, AND MAINTENANCE PLAN, SECTION V.A.5. IN ADDITION, WETLAND AND WATERBODY CROSSINGS WILL BE RESTORED TO PRE-CONSTRUCTION CONTOURS IN ACCORDANCE WITH NATIONWIDE PERMIT 12 (NWP) ISSUED BY THE U.S. CORPS OF ENGINEERS.

NO.	DATE	BY	CHKD.	APP'D.	DESCRIPTION

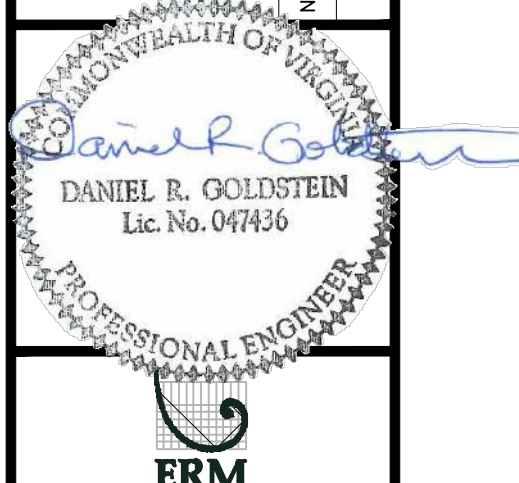

42" AP-1 PIPELINE  
ACCESS ROAD DETAIL

BRUNSWICK & GREENSVILLE COUNTIES, VIRGINIA

ATLANTIC COAST PIPELINE, LLC  
C/O DOMINION TRANSMISSION, INC.  
9605 WETLANDS REBUILDCONTRACTOR@DOMTJCS.DOT 26330

SCALE:	AS SHOWN
DATE:	09/30/16
DRAWN:	GPT
CHECKED:	DLH
APPROVED:	NET



SOUTHPOINTE OFFICE  
6000 TOWN CENTER BLVD.  
CANONSBURG, PA 15317  
724-873-3545

PROJECT NO./DASH NO.	140468
TASK NO. SUB TASK NO.	005 00
GROUP ID DRAWING NO.	D E AR-706
	AR- 706

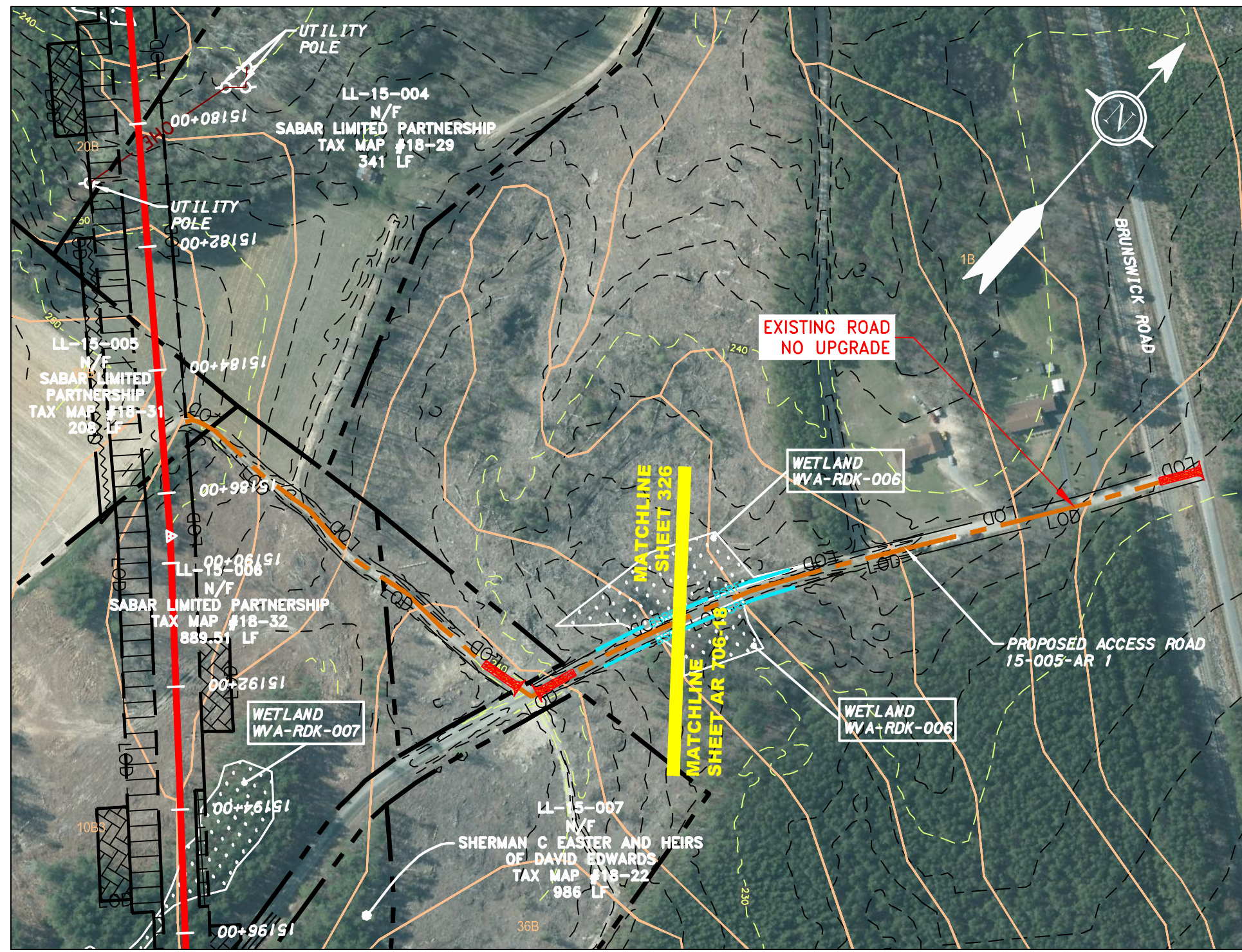

ACCESS ROAD  
DETAIL 18

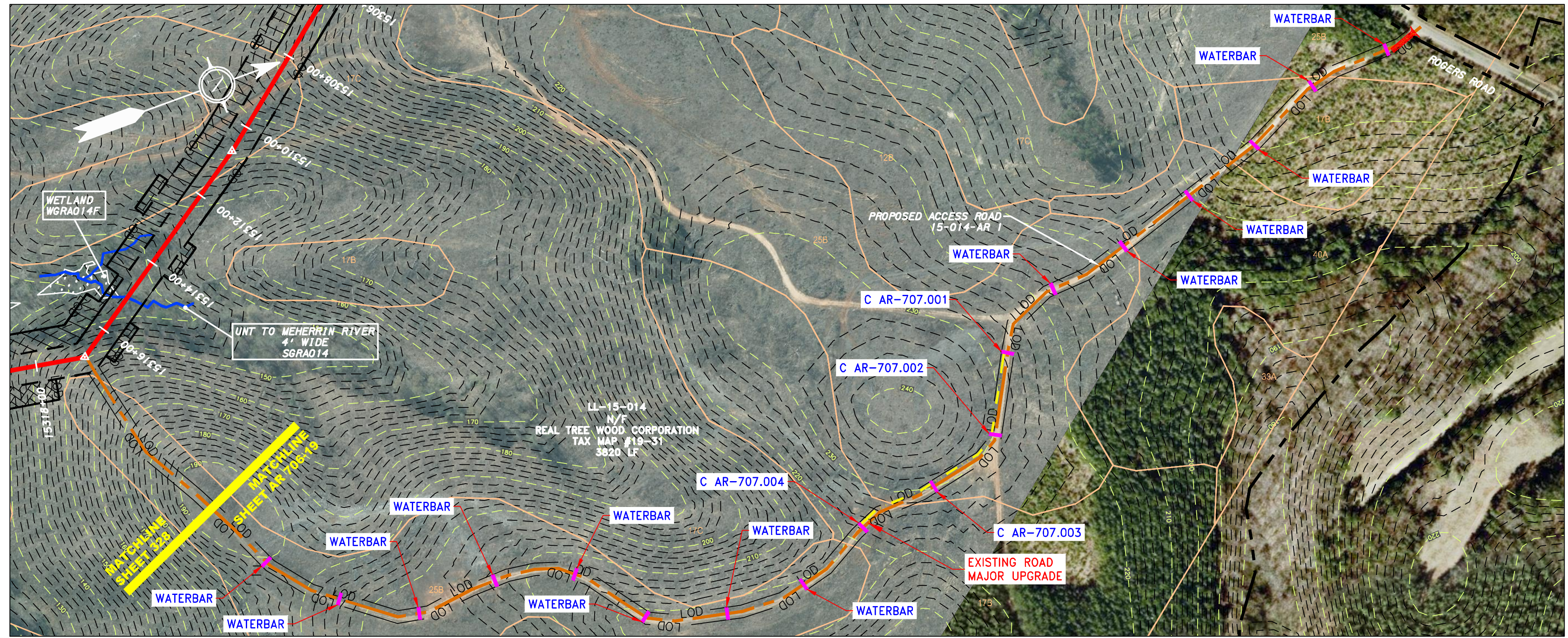

ACCESS ROAD  
DETAIL 19

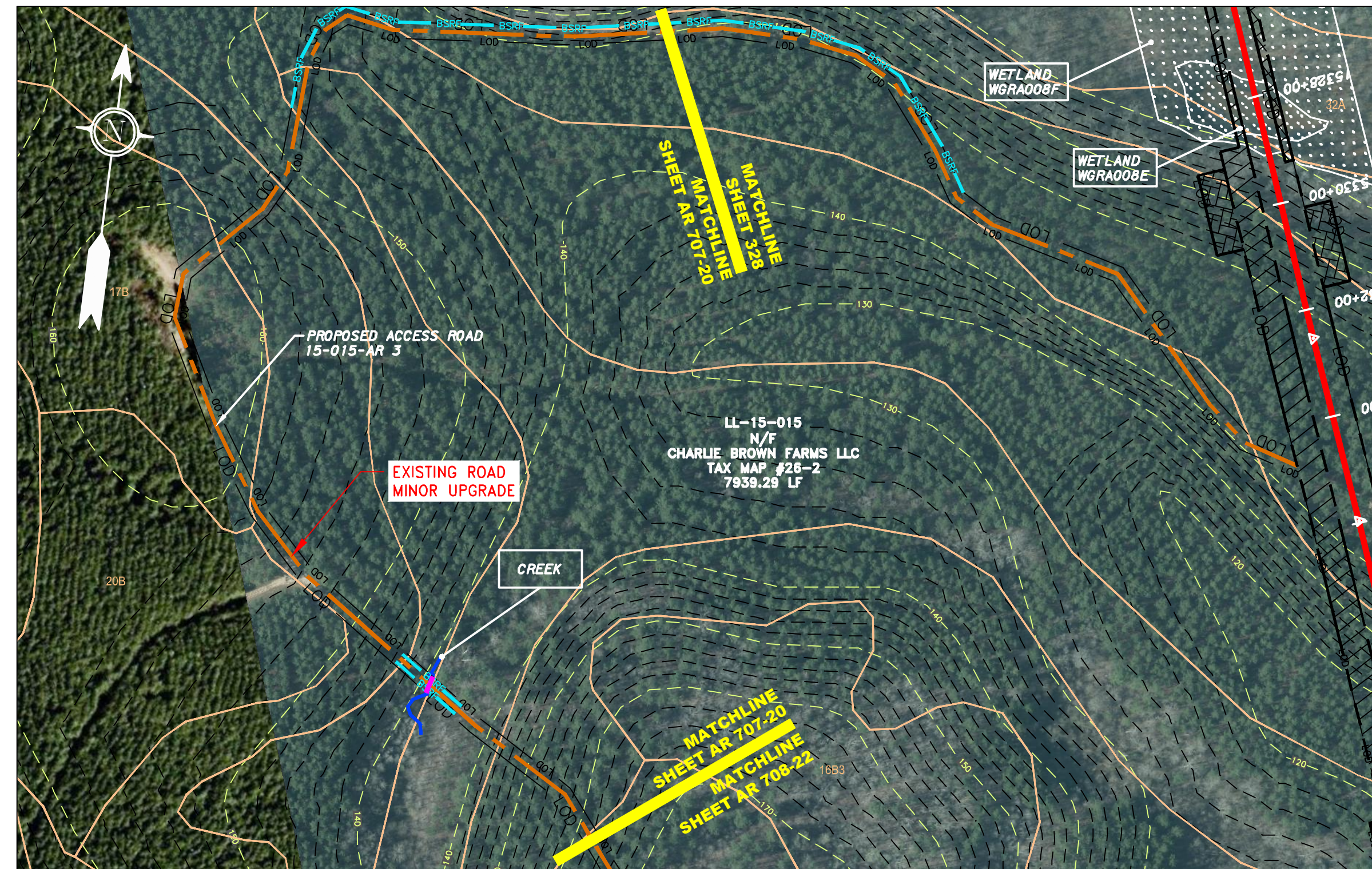

ACCESS ROAD  
DETAIL 20

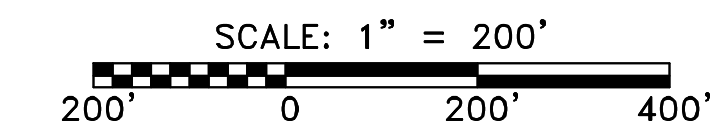

LEGEND

—	PROPERTY LINE	— — — — —	STORM SEWER	[Hatched Box]	EXTRA WORK SPACE	[Hatched Box]	TOPSOIL SEGREGATION AREA
X — X	FENCE	— E —	UNDERGROUND ELECTRIC	[Dotted Box]	AREA OF NO DISTURBANCE	[Hatched Box]	PROPOSED TEMPORARY R.O.W.
— — — — —	STREAM	— W —	WATER LINE	[Green Box]	WETLAND (COLOR SHOWN TO PROVIDE CLARITY ONLY)	[Circle]	UTILITY POLE
G — G	EXISTING GAS PIPELINE	— SAN —	SANITARY SEWER				
— OH —	OVERHEAD UTILITY LINES	— — — — —	EDGE OF GRAVEL				
— — — — —	ACCESS ROAD	— — — — —	PROPOSED PERMANENT EASEMENT				
— — — — —	PROPOSED GAS PIPELINE (NO GROUND SURVEY)	— — — — —	PROPOSED GAS PIPELINE (NO GROUND SURVEY)				

[Red Triangle]	PERMANENT WATERBAR/SLOPE BREAKER	[Blue Line]	LOD	[Blue Line]	LIMIT OF DISTURBANCE	<b>NOTES:</b> 1. COORDINATE SYSTEM USED FOR MAPPING AND TOPOGRAPHY - UTM WITH NAD83 DATUM, ZONE 17, US SURVEY FOOT, CENTRAL MERIDIAN 81° W. 2. CONTOURS AND TOPOGRAPHIC FEATURES WERE DERIVED FROM LIDAR DATA AND GPS SUB-METER GROUND SURVEY PERFORMED BY GAI CONSULTANTS, INC FROM 11-03-2014 THRU 11-07-2014. 3. IMAGERY TAKEN FROM GOOGLE EARTH. 4. THE PROPERTY LINES SHOWN ARE BASED ON GIS & TAX ASSESSMENT RECORDS (PROVIDED BY OTHERS). GAI CONSULTANTS MAKE NO GUARANTEE EITHER EXPRESSED OR IMPLIED AS TO THE ACCURACY OF THE RECORDS AS SHOWN ON THESE DRAWINGS. 5. STREAM AND SEDIMENTATION CONTROL ELEMENTS MAY BE SHOWN OUTSIDE OF THE WORK AREAS FOR CLARITY ONLY. ACTUAL INSTALLATION SHALL BE WITHIN THE WORK AREAS. 6. ALL STATIONING SHOWN IS SLOPE STATIONING. 7. EROSION AND SEDIMENTATION CONTROL ELEMENTS MAY BE SHOWN OUTSIDE OF THE WORK AREAS FOR CLARITY ONLY. ACTUAL INSTALLATION SHALL BE WITHIN THE WORK AREAS. 8. BELTED SILT RETENTION FENCE AND COMPOST FILTER SOCK SHALL BE INSTALLED PARALLEL TO CONTOUR TO EXTENT PRACTICABLE IN ACCORDANCE WITH STANDARD DETAIL. SEDIMENT BARRIER LOCATIONS ARE SUBJECT TO CHANGE BASED ON FIELD CONDITIONS WITH APPROVAL FROM THE PROJECT ENVIRONMENTAL INSPECTOR. 9. BEST IN CLASS (BIC) STEEP SLOPE CATEGORY INFORMATION CAN BE FOUND IN THE APPENDIX OF THE STORMWATER POLLUTION PREVENTION PLAN. 10. EROSION CONTROL MATING SHALL BE PLACED IN AREAS OF 30% SLOPE AND GREATER, WHICH ARE INDICATED ON THE BEST IN CLASS STEEP SLOPE BAND. 11. ACCESS ROADS HAVE BEEN GROUPED INTO FOUR CATEGORIES - 1) EXISTING ROADS NO IMPROVEMENTS, 2) EXISTING ROADS MINOR IMPROVEMENTS, 3) EXISTING ROADS MAJOR IMPROVEMENTS AND 4) NEW ROADS. APPROPRIATE EROSION AND SEDIMENT CONTROLS WILL BE PROVIDED FOR ROADS IN CATEGORIES 2, 3 AND 4. ROADS IN CATEGORIES 1 AND 2 HAVE ADEQUATE EXISTING DRAINAGE. DRAINAGE FEATURES WILL BE PROVIDED FOR ROADS IN CATEGORIES 3 AND 4. 12. ERM IS SOLELY RESPONSIBLE FOR THE NATURE AND LOCATION OF THE DEPICTED BMPs AS OF THE DATE SIGNED AND SEALED BASED ON THE SOURCE DATA PROVIDED AND AS DESCRIBED IN THE NOTES SECTION OF THE INDEX SHEET OF THIS PLAN SET. 13. THE CONSTRUCTION RIGHT-OF-WAY (ROW) WILL BE RESTORED TO PRE-CONSTRUCTION CONTOURS IN ACCORDANCE WITH SECTION V.6.5 FEDERAL ENERGY REGULATORY COMMISSION (FERC) UPLAND EROSION CONTROL, REVEGETATION, AND MAINTENANCE PLAN, SECTION U.S.6. IN ADDITION, WETLAND AND WATERBODY CROSSINGS WILL BE RESTORED TO PRE-CONSTRUCTION CONTOURS IN ACCORDANCE WITH NATIONWIDE PERMIT 12 (NWP) ISSUED BY THE U.S. CORPS OF ENGINEERS.
[Red Triangle]	TEMPORARY WATERBAR/SLOPE BREAKER	[Blue Line]	BSRF	[Blue Line]	BELTED SILT RETENTION FENCE (BSRF)	
[Red Triangle]	TRENCH BREAKER/PLUG	[Blue Line]	111.03	[Blue Line]	COMPOST FILTER SOCK	
[Red Triangle]	STREAM CROSSING	[Blue Line]	C 111.001	[Blue Line]	SEDIMENT BARRIER IDENTIFICATION	
[Red Triangle]	USFWS STREAM CROSSING WITH ENHANCED CONTROLS	[Blue Line]	X	[Blue Line]	CULTURE IDENTIFICATION	
[Red Triangle]	SEEP	[Blue Line]	—	[Blue Line]	ORANGE SAFETY FENCE	
[Red Triangle]	SLOPE DIRECTION	[Blue Line]	—	[Blue Line]	ROADSIDE DITCH	
[Red Triangle]	CONSTRUCTION ENTRANCE WITH DITCH	[Blue Line]	—	[Blue Line]	SOIL TYPE	
[Red Triangle]	CULVERT/ WATERBAR	[Blue Line]	—	[Blue Line]	—	
[Red Triangle]		[Blue Line]	—	[Blue Line]	—	
[Red Triangle]		[Blue Line]	—	[Blue Line]	—	
[Red Triangle]		[Blue Line]	—	[Blue Line]	—	
[Red Triangle]		[Blue Line]	—	[Blue Line]	—	

NO.	DATE	DWN.	CHKD.	APPD.	DESCRIPTION
					REVISIONS

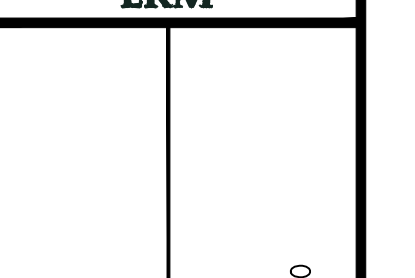

ATLANTIC COAST PIPELINE, LLC  
C/O DOMINION TRANSMISSION, INC.  
GREENSVILLE COUNTY, VIRGINIA  
925 WHITE OAKS BOULEVARD, BRIDGEPORT, WV 26330

SCALE:	AS SHOWN
DATE:	09/30/16
DRAWN:	GPT
CHECKED:	DLH
APPROVED:	NET



SOUTHPOINTE OFFICE  
6000 TOWN CENTER BLVD.  
CANNONBURG, PA 15317  
724-673-3545

PROJECT NO./DASH NO.	140468
TASK NO. SUB TASK NO.	005 00
GROUP ID DRAWING NO.	D E AR-707
AR- 707	



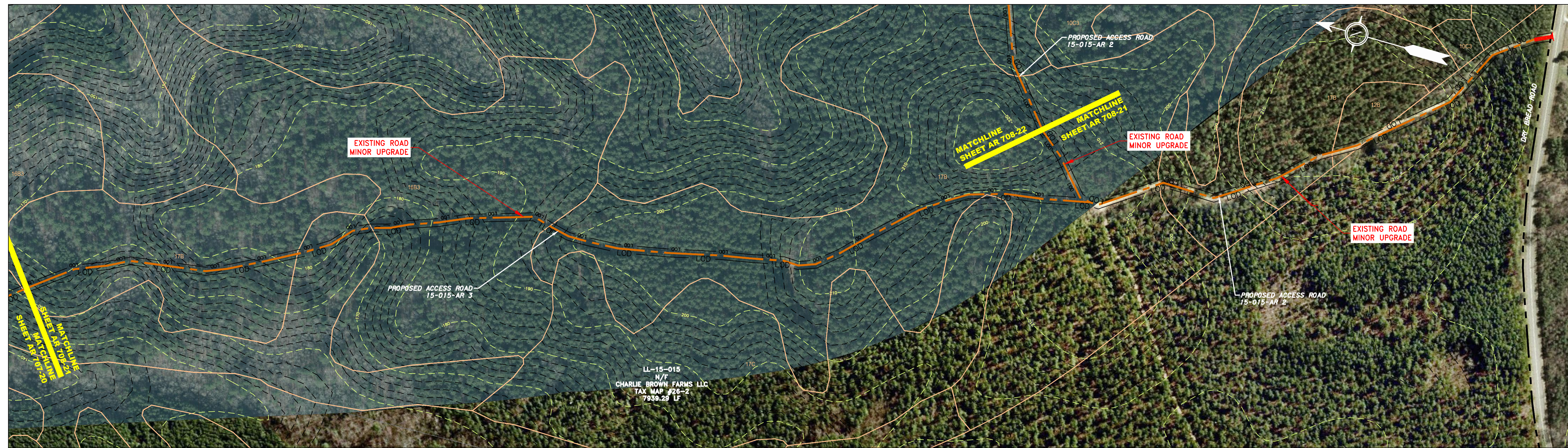

ACCESS ROAD  
DETAIL 21

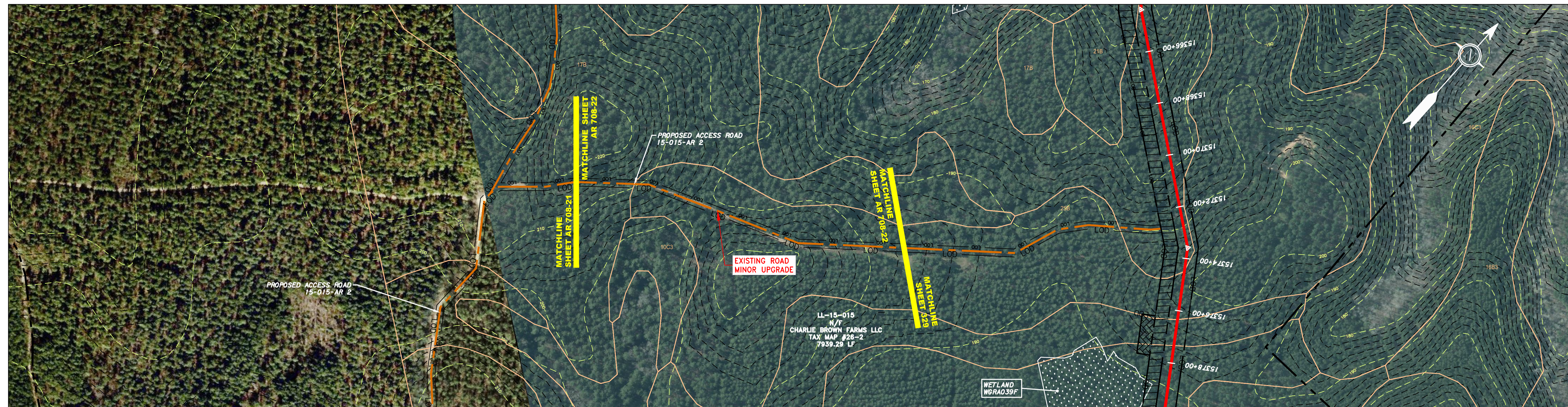

ACCESS ROAD  
DETAIL 22

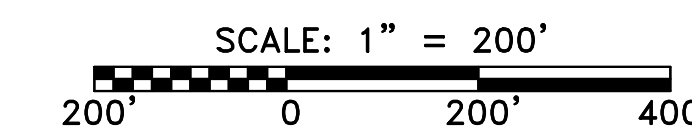

LEGEND

PROPERTY LINE	STORM SEWER	EXTRA WORK SPACE	TOPSOIL SEGREGATION AREA
FENCE	UNDERGROUND ELECTRIC	AREA OF NO DISTURBANCE	PROPOSED TEMPORARY R.O.W.
STREAM	WATER LINE	WETLAND (COLOR SHOWN TO PROVIDE CLARITY ONLY)	UTILITY POLE
EXISTING GAS PIPELINE	SANITARY SEWER	NOTE: THE PE SEAL AND SIGNATURE APPLIES ONLY TO THE E&S CONTROL DESIGN COMPLETED BY ERM (SEE NOTE 12).	
OVERHEAD UTILITY LINES	EDGE OF GRAVEL		
ACCESS ROAD	PROPOSED PERMANENT EASEMENT		
PROPOSED GAS PIPELINE	PROPOSED GAS PIPELINE (NO GROUND SURVEY)		

PERMANENT WATERBAR/SLOPE BREAKER	LOD	LIMIT OF DISTURBANCE
TEMPORARY WATERBAR/SLOPE BREAKER	BSRF	BELTED SILT RETENTION FENCE (BSRF)
TRENCH BREAKER/PLUG	111.03	COMPOST FILTER SOCK
STREAM CROSSING	C 111.001	SEDIMENT BARRIER IDENTIFICATION
USFWS STREAM CROSSING WITH ENHANCED CONTROLS	X	ORANGE SAFETY FENCE
SEEP	CuB	ROADSIDE DITCH
SOIL TYPE	A1 (F)	SOIL TYPE
SLOPE DIRECTION	30-58%	TYPICAL BIC SLOPE CATEGORY
CONSTRUCTION ENTRANCE WITH DITCH		SLOPE INCLINATION
CULTIVAT AS NEEDED		
CULTIVAT/WATERBAR		

- NOTES:
- COORDINATE SYSTEM USED FOR MAPPING AND TOPOGRAPHY - UTM WITH NAD83 DATUM, ZONE 17, US SURVEY FOOT, CENTRAL MERIDIAN 81° W.
  - CONTOURS AND TOPOGRAPHIC FEATURES WERE DERIVED FROM LIDAR DATA AND GPS SUB-METER GROUND SURVEY PERFORMED BY GAI CONSULTANTS, INC FROM 11-03-2014 THRU 11-07-2014.
  - IMAGERY TAKEN FROM GOOGLE EARTH.
  - THE PROPERTY LINES SHOWN ARE BASED ON GIS & TAX ASSESSMENT RECORDS (PROVIDED BY OTHERS). GAI CONSULTANTS MAKE NO GUARANTEE EITHER EXPRESSED OR IMPLIED AS TO THE ACCURACY OF THE RECORDS AS SHOWN ON THESE DRAWINGS.
  - STREAM AND WETLAND DATA SHOWN IN THE DRAWINGS WAS PROVIDED BY ERM.
  - EROSION AND SEDIMENTATION CONTROL ELEMENTS MAY BE SHOWN OUTSIDE OF THE WORK AREAS FOR CLARITY ONLY. ACTUAL INSTALLATION SHALL BE WITHIN THE WORK AREAS.
  - BELTED SILT RETENTION FENCE AND COMPOST FILTER SOCK SHALL BE INSTALLED PARALLEL TO CONTOUR TO EXTENT PRACTICABLE IN ACCORDANCE WITH STANDARD DETAIL. SEDIMENT BARRIER LOCATIONS ARE SUBJECT TO CHANGE BASED ON FIELD CONDITIONS WITH APPROVAL FROM THE PROJECT ENVIRONMENTAL INSPECTOR.
  - BEST IN CLASS (BIC) STEEP SLOPE CATEGORY INFORMATION CAN BE FOUND IN THE APPENDIX OF THE STORMWATER POLLUTION PREVENTION PLAN.
  - EROSION CONTROL MATING SHALL BE PLACED IN AREAS OF 30% SLOPE AND GREATER, WHICH ARE INDICATED ON THE BEST IN CLASS STEEP SLOPE BAND.
  - ACCESS ROADS HAVE BEEN GROUPED INTO FOUR CATEGORIES - 1) EXISTING ROADS NO IMPROVEMENTS, 2) EXISTING ROADS MINOR IMPROVEMENTS, 3) EXISTING ROADS MAJOR IMPROVEMENTS AND 4) NEW ROADS. APPROPRIATE EROSION AND SEDIMENT CONTROLS WILL BE PROVIDED FOR ROADS IN CATEGORIES 2, 3 AND 4. ROADS IN CATEGORIES 1 AND 2 HAVE ADEQUATE EXISTING DRAINAGE. DRAINAGE FEATURES WILL BE PROVIDED FOR ROADS IN CATEGORIES 3 AND 4.
  - ERM IS SOLELY RESPONSIBLE FOR THE NATURE AND LOCATION OF THE DEPICTED BMPs AS OF THE DATE SIGNED AND SEALED BASED ON THE SOURCE DATA PROVIDED AND AS DESCRIBED IN THE NOTES SECTION OF THE INDEX SHEET OF THIS PLAN SET.
  - THE CONSTRUCTION RIGHT-OF-WAY (ROW) WILL BE RESTORED TO PRE-CONSTRUCTION CONTOURS IN ACCORDANCE WITH SECTION V.A.5 FEDERAL ENERGY REGULATORY COMMISSION (FERC) UPLAND EROSION CONTROL, REVEGETATION, AND MAINTENANCE PLAN, SECTION V.A.5. IN ADDITION, WETLAND AND WATERBODY CROSSINGS WILL BE RESTORED TO PRE-CONSTRUCTION CONTOURS IN ACCORDANCE WITH NATIONWIDE PERMIT 12 (NWP) ISSUED BY THE U.S. CORPS OF ENGINEERS.

NO.	DATE	DWN.	CHKD.	APPD.	DESCRIPTION

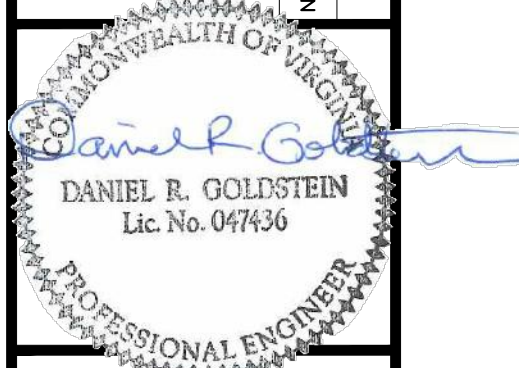

ATLANTIC COAST PIPELINE, LLC  
C/O DOMINION TRANSMISSION, INC.  
GREENSVILLE COUNTY, VIRGINIA  
925 WHITE OAKS BOULEVARD, BRIDGEPORT, WV 26330

SCALE:	AS SHOWN
DATE:	09/30/16
DRAWN:	GPT
CHECKED:	DLH
APPROVED:	NET



PROJECT NO./DASH NO.	140468
TASK NO. SUB TASK NO.	005 00
GROUP ID DRAWING NO.	D E AR-708
	AR-708

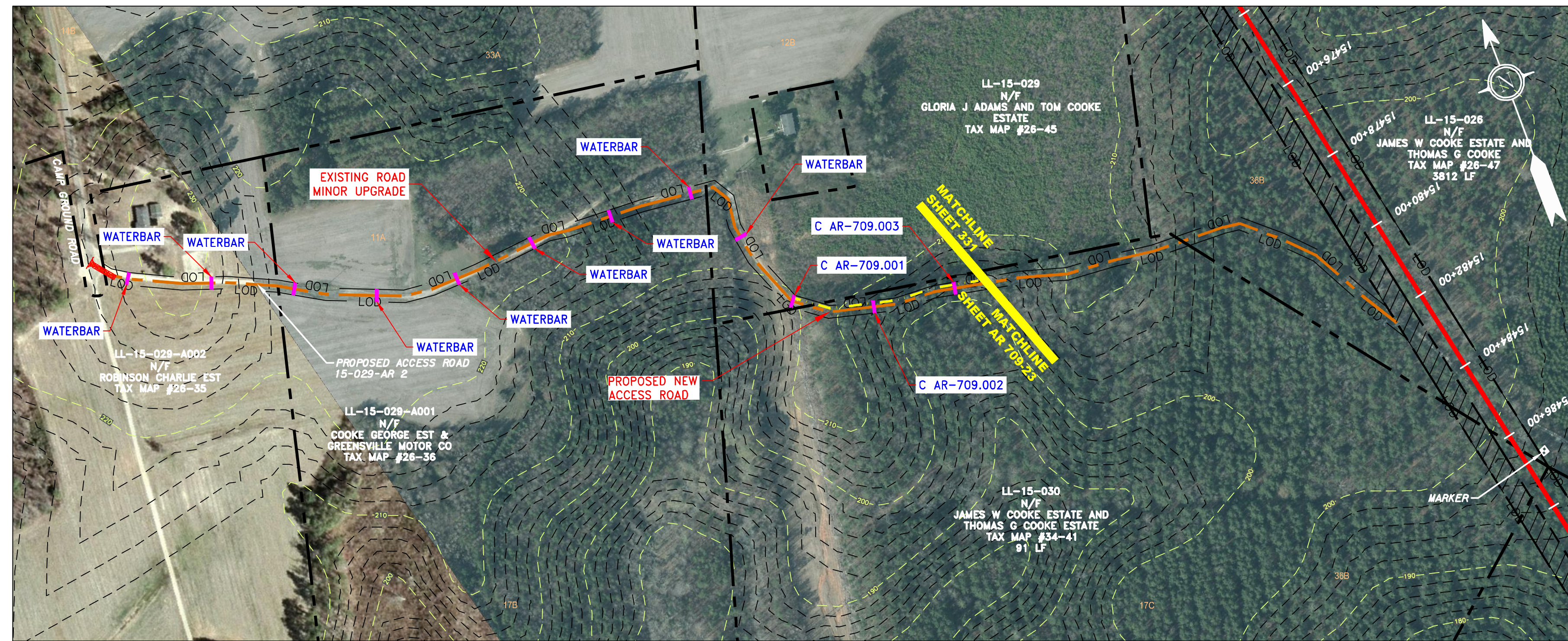

ACCESS ROAD  
DETAIL 23

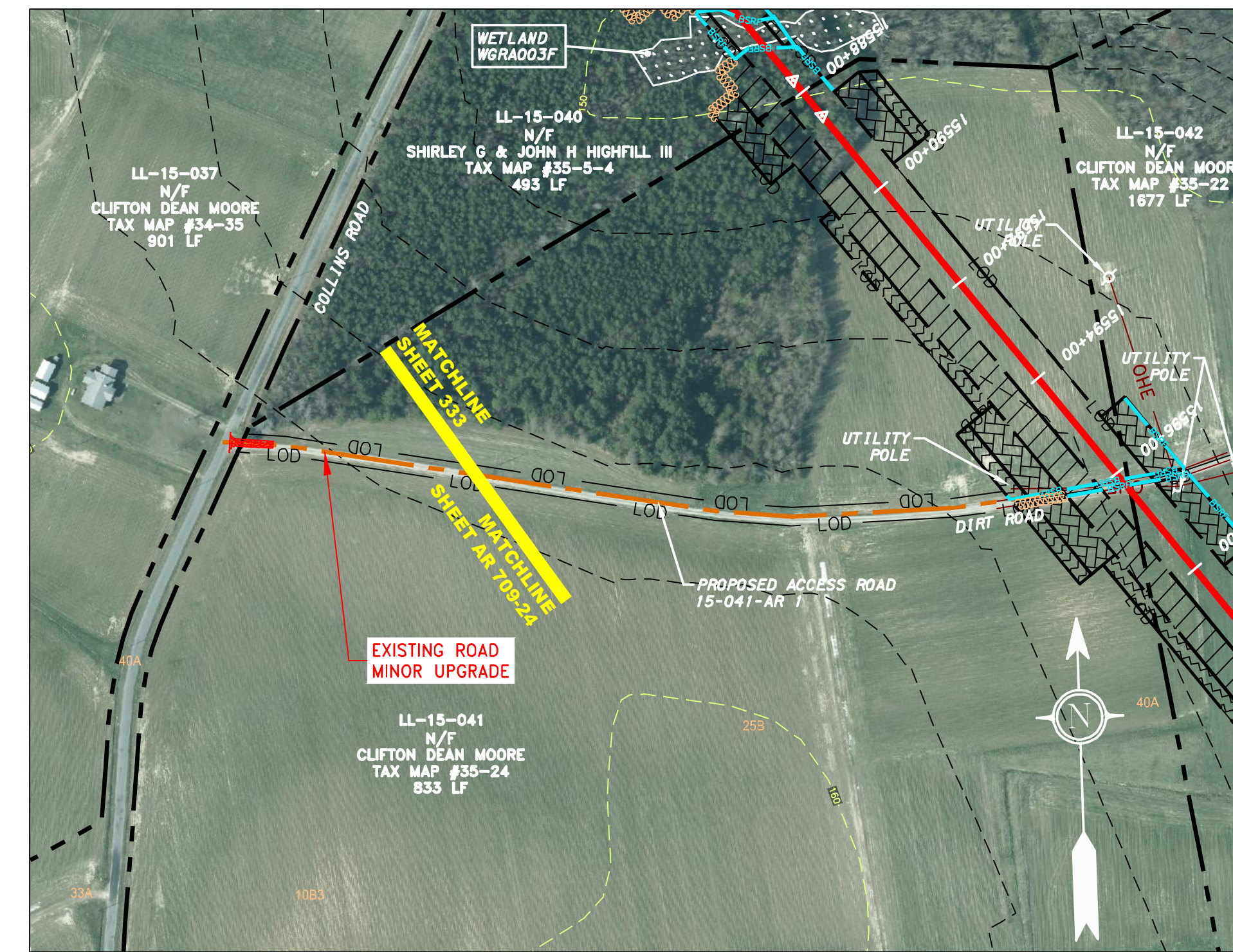

ACCESS ROAD  
DETAIL 24



ACCESS ROAD  
DETAIL 25

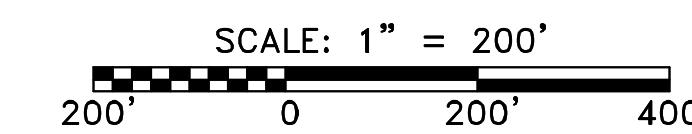

LEGEND

—	PROPERTY LINE	—	STORM SEWER	[Hatched Box]	EXTRA WORK SPACE	[Hatched Box]	TOPSOIL SEGREGATION AREA
X X	FENCE	E	UNDERGROUND ELECTRIC	[Dotted Box]	AREA OF NO DISTURBANCE	[Hatched Box]	PROPOSED TEMPORARY R.O.W.
—	STREAM	W	WATER LINE	[Green Box]	WETLAND (COLOR SHOWN TO PROVIDE CLARITY ONLY)	[Circle]	UTILITY POLE
G	EXISTING GAS PIPELINE	SAN	SANITARY SEWER	[Red Line]	PERMANENT WATERBAR/SLOPE BREAKER	[Red Line]	TEMPORARY WATERBAR/SLOPE BREAKER
OH	OVERHEAD UTILITY LINES	—	EDGE OF GRAVEL	[Blue Line]	TRENCH BREAKER/PLUG	[Blue Line]	STREAM CROSSING
—	ACCESS ROAD	—	PROPOSED PERMANENT EASEMENT	[Orange Line]	USFSM STREAM CROSSING WITH ENHANCED CONTROLS	[Orange Line]	SEEP
—	PROPOSED GAS PIPELINE (NO GROUND SURVEY)	—	PROPOSED GAS PIPELINE (NO GROUND SURVEY)	[Green Line]	SLOPE DIRECTION	[Green Line]	CONSTRUCTION ENTRANCE WITH DITCH
							CULVERT/ WATERBAR

[Red Triangle]	PERMANENT WATERBAR/SLOPE BREAKER	[Blue Line]	LOD	[Blue Line]	LIMIT OF DISTURBANCE
[Red Triangle]	TEMPORARY WATERBAR/SLOPE BREAKER	[Blue Line]	BSRF	[Blue Line]	BELTED SILT RETENTION FENCE (BSRF)
[Red Triangle]	TRENCH BREAKER/PLUG	[Blue Line]	111.03	[Blue Line]	COMPOST FILTER SOCK
[Red Triangle]	STREAM CROSSING	[Blue Line]	C 111.001	[Blue Line]	SEDIMENT BARRIER IDENTIFICATION
[Red Triangle]	USFSM STREAM CROSSING WITH ENHANCED CONTROLS	[Blue Line]	X	[Blue Line]	CULVERT IDENTIFICATION
[Red Triangle]	SEEP	[Blue Line]	CuB	[Blue Line]	ORANGE SAFETY FENCE
[Red Triangle]	SLOPE DIRECTION	[Blue Line]	30-58%	[Blue Line]	ROADSIDE DITCH
[Red Triangle]	CONSTRUCTION ENTRANCE WITH DITCH	[Blue Line]		[Blue Line]	SOIL TYPE
[Red Triangle]	CULVERT/ WATERBAR	[Blue Line]		[Blue Line]	TYPICAL BIC SLOPE CATEGORY
[Red Triangle]		[Blue Line]		[Blue Line]	SLOPE INCLINATION

- NOTES:
- COORDINATE SYSTEM USED FOR MAPPING AND TOPOGRAPHY - UTM WITH NAD83 DATUM, ZONE 17, US SURVEY FOOT, CENTRAL MERIDIAN 81° W.
  - CONTOURS AND TOPOGRAPHIC FEATURES WERE DERIVED FROM LIDAR DATA AND GPS SUB-METER GROUND SURVEY PERFORMED BY GAI CONSULTANTS, INC FROM 11-03-2014 THRU 11-07-2014.
  - IMAGERY TAKEN FROM GOOGLE EARTH.
  - THE PROPERTY LINES SHOWN ARE BASED ON GIS & TAX ASSESSMENT RECORDS (PROVIDED BY OTHERS). GAI CONSULTANTS MAKE NO GUARANTEE EITHER EXPRESSED OR IMPLIED AS TO THE ACCURACY OF THE RECORDS AS SHOWN ON THESE DRAWINGS.
  - STREAM AND WETLAND DATA SHOWN ON THE DRAWINGS WAS PROVIDED BY ERM.
  - EROSION AND SEDIMENTATION CONTROL ELEMENTS MAY BE SHOWN OUTSIDE OF THE WORK AREAS FOR CLARITY ONLY. ACTUAL INSTALLATION SHALL BE WITHIN THE WORK AREAS.
  - ALL STATIONING SHOWN IS SLOPE STATIONING.
  - BELTED SILT RETENTION FENCE AND COMPOST FILTER SOCK SHALL BE INSTALLED PARALLEL TO CONTOUR TO EXTENT PRACTICABLE IN ACCORDANCE WITH STANDARD DETAIL. SEDIMENT BARRIER LOCATIONS ARE SUBJECT TO CHANGE BASED ON FIELD CONDITIONS WITH APPROVAL FROM THE PROJECT ENVIRONMENTAL INSPECTOR.
  - BEST IN CLASS (BIC) STEEP SLOPE CATEGORY INFORMATION CAN BE FOUND IN THE APPENDIX OF THE STORMWATER POLLUTION PREVENTION PLAN.
  - EROSION CONTROL MATING SHALL BE PLACED IN AREAS OF 30% SLOPE AND GREATER, WHICH ARE INDICATED ON THE BEST IN CLASS STEEP SLOPE BAND.
  - ACCESS ROADS HAVE BEEN GROUPED INTO FOUR CATEGORIES - 1) EXISTING ROADS NO IMPROVEMENTS, 2) EXISTING ROADS MINOR IMPROVEMENTS, 3) EXISTING ROADS MAJOR IMPROVEMENTS AND 4) NEW ROADS. APPROPRIATE EROSION AND SEDIMENT CONTROLS WILL BE PROVIDED FOR ROADS IN CATEGORIES 2, 3 AND 4. ROADS IN CATEGORIES 1 AND 2 HAVE ADEQUATE EXISTING DRAINAGE DRAINAGE FEATURES WILL BE PROVIDED FOR ROADS IN CATEGORIES 2 AND 4.
  - ERM IS SOLELY RESPONSIBLE FOR THE NATURE AND LOCATION OF THE DEPICTED BMPs AS OF THE DATE SIGNED AND SEALED BASED ON THE SOURCE DATA PROVIDED AND AS DESCRIBED IN THE NOTES SECTION OF THE INDEX SHEET OF THIS PLAN SET.
  - THE CONSTRUCTION RIGHT-OF-WAY (ROW) WILL BE RESTORED TO PRE-CONSTRUCTION CONTOURS IN ACCORDANCE WITH SECTION V.A.S FEDERAL ENERGY REGULATORY COMMISSION (FERC) UPLAND EROSION CONTROL, REVEGETATION, AND MAINTENANCE PLAN, SECTION V.A.S. IN ADDITION, WETLAND AND WATERBODY CROSSINGS WILL BE RESTORED TO PRE-CONSTRUCTION CONTOURS IN ACCORDANCE WITH NATIONWIDE PERMIT 12 (NWP) ISSUED BY THE U.S. CORPS OF ENGINEERS.

NO.	DATE	BY	CHKD.	APPD.	DESCRIPTION
					REVISIONS

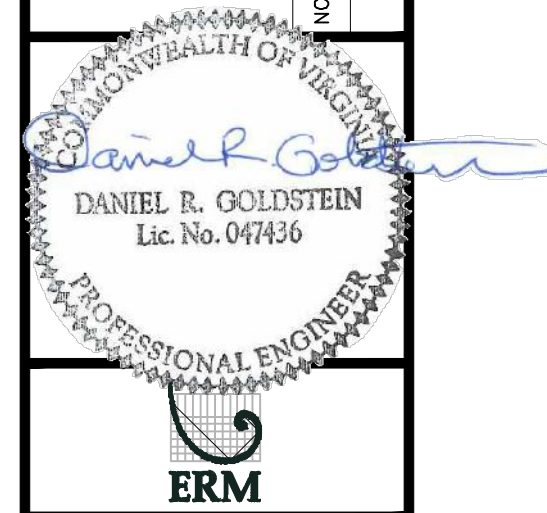

42" AP-1 PIPELINE  
ACCESS ROAD DETAIL  
GREENSVILLE COUNTY, VIRGINIA

ATLANTIC COAST PIPELINE, LLC  
C/O DOMINION TRANSMISSION, INC.  
925 WHITE OAKS BOULEVARD, BRIDGEPORT, WV 26330

SCALE:	AS SHOWN
DATE:	09/30/16
DRAWN:	GPT
CHECKED:	DLH
APPROVED:	NET



PROJECT NO./DASH NO.	140468
TASK NO. SUB TASK NO.	005 00
GROUP ID DRAWING NO.	D E AR-709
	AR-709

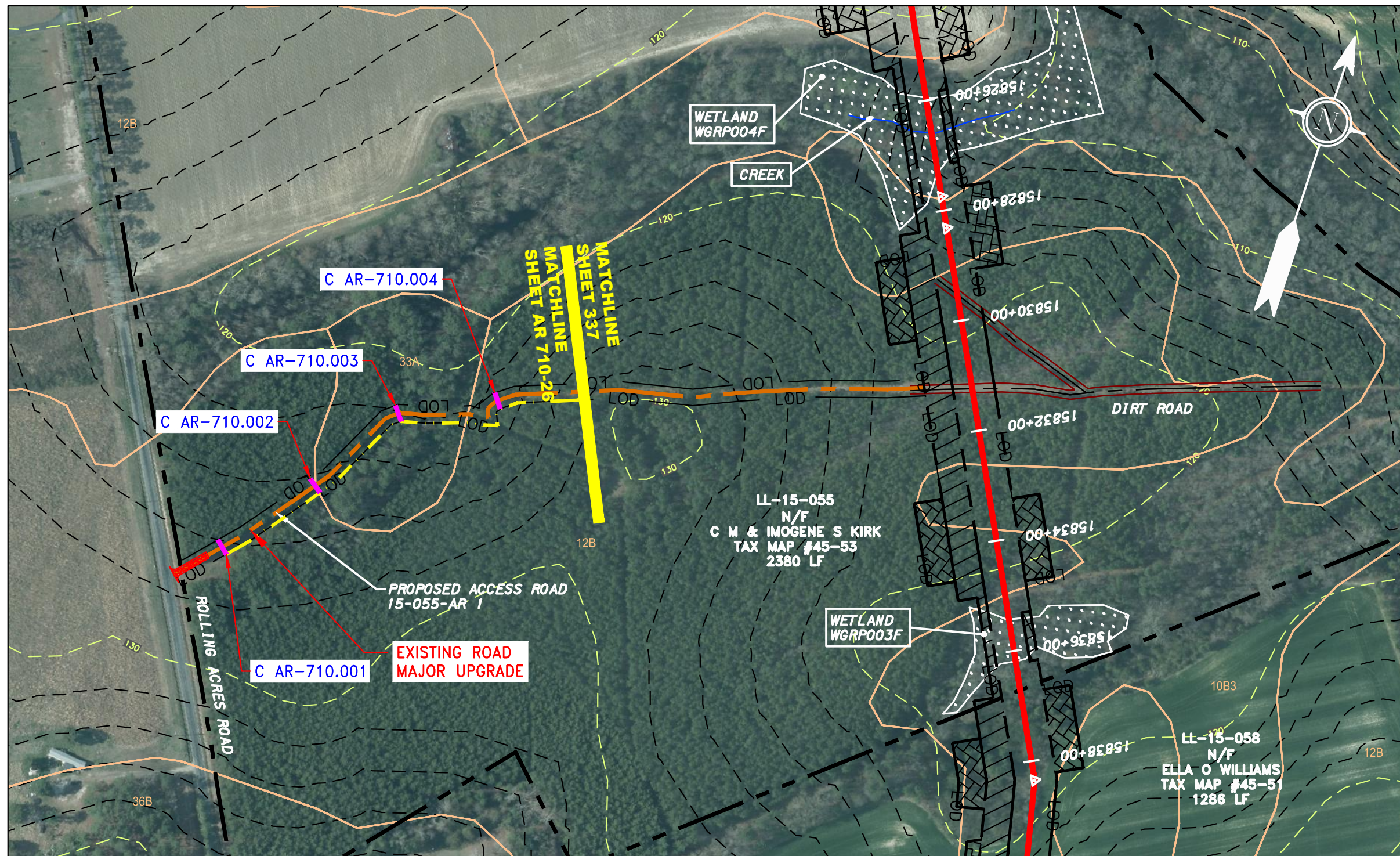

ACCESS ROAD  
DETAIL 26

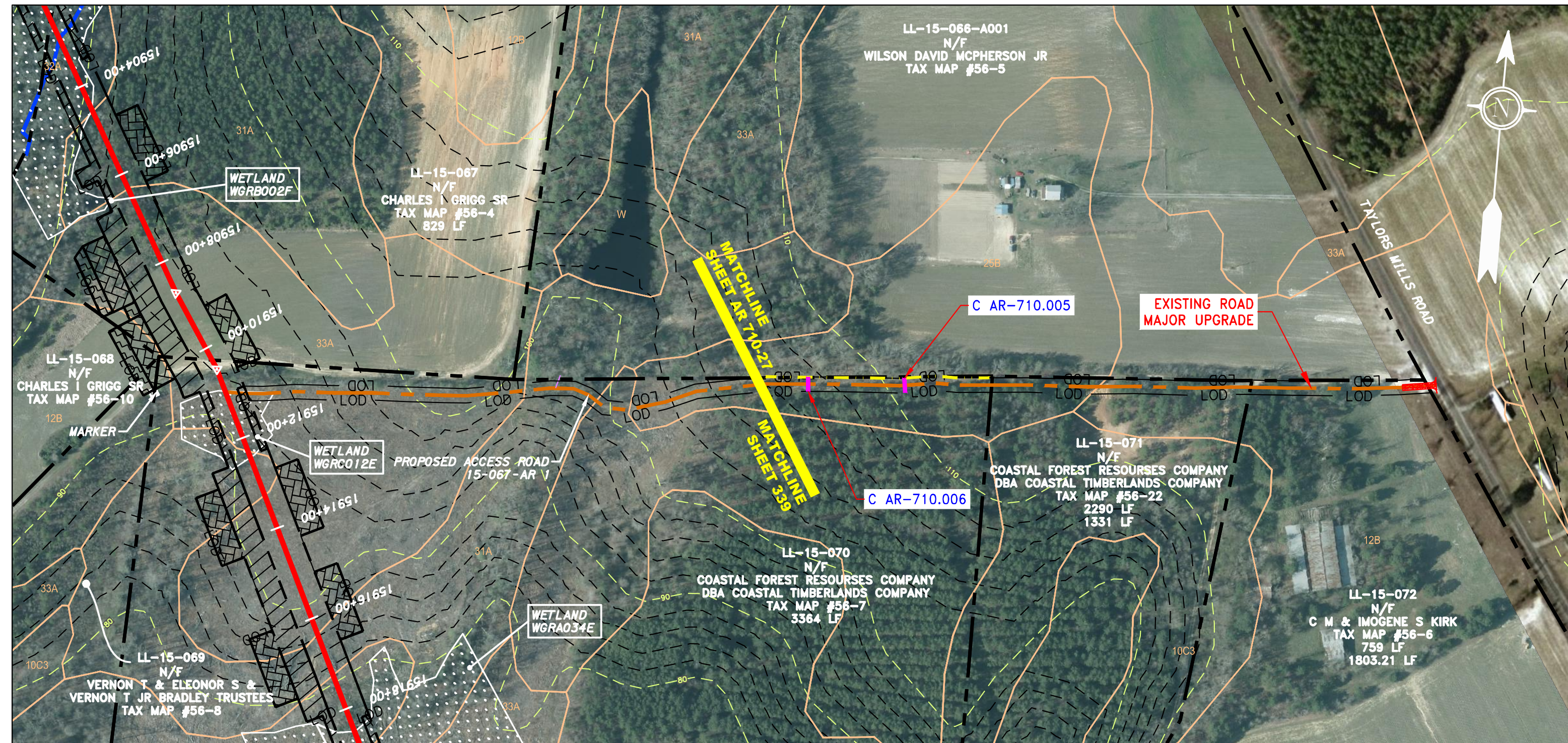

ACCESS ROAD  
DETAIL 27

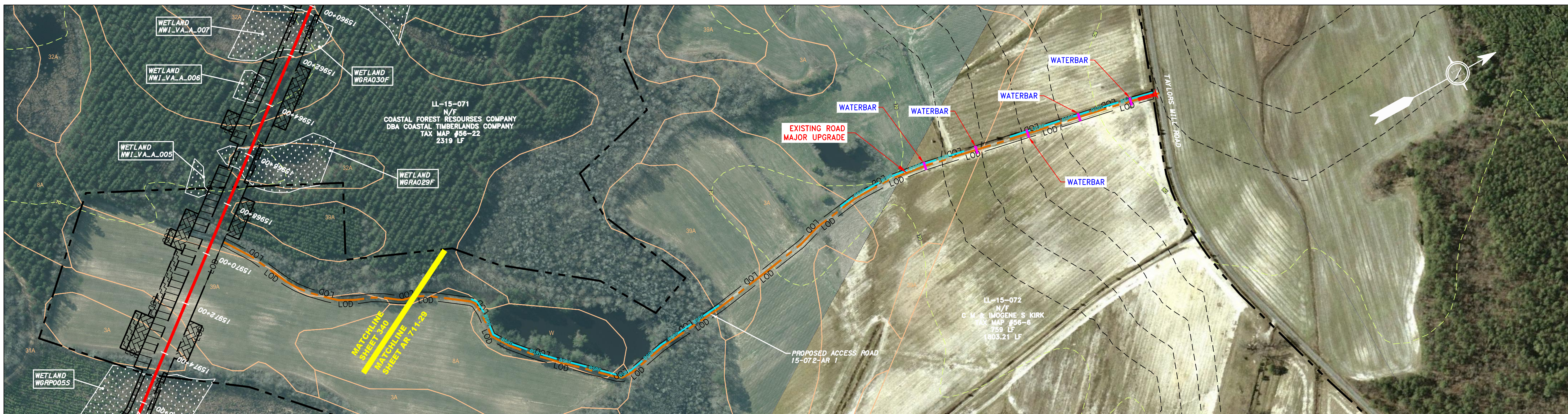

ACCESS ROAD  
DETAIL 29

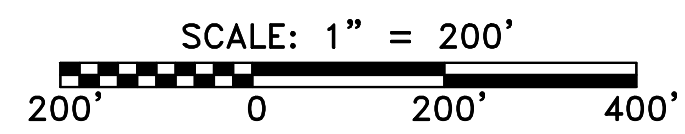

LEGEND

—	PROPERTY LINE	—	STORM SEWER	▨	EXTRA WORK SPACE	▨	TOPSOIL SEGREGATION AREA
X X	FENCE	E	UNDERGROUND ELECTRIC	▨	AREA OF NO DISTURBANCE	▨	PROPOSED TEMPORARY R.O.W.
—	STREAM	W	WATER LINE	▨	WETLAND (COLOR SHOWN TO PROVIDE CLARITY ONLY)	⊕	UTILITY POLE
G	EXISTING GAS PIPELINE	SAN	SANITARY SEWER	—	—	—	—
OH	OVERHEAD UTILITY LINES	—	EDGE OF GRAVEL	—	—	—	—
—	ACCESS ROAD	—	PROPOSED PERMANENT EASEMENT	—	—	—	—
—	PROPOSED GAS PIPELINE	—	PROPOSED GAS PIPELINE (NO GROUND SURVEY)	—	—	—	—

▼	PERMANENT WATERBAR/SLOPE BREAKER	—	LOD	—	LIMIT OF DISTURBANCE
⬇	TEMPORARY WATERBAR/SLOPE BREAKER	—	BSRF	—	BELTED SILT RETENTION FENCE (BSRF)
⬇	TRENCH BREAKER/PLUG	—	111.03	—	COMPOST FILTER SOCK
⬇	STREAM CROSSING	—	C 111.001	—	SEDIMENT BARRIER IDENTIFICATION
⬇	USFWS STREAM CROSSING WITH ENHANCED CONTROLS	—	X	—	ORANGE SAFETY FENCE
⬇	SEEP	—	—	—	ROADSIDE DITCH
⬇	SLOPE DIRECTION	—	—	—	SOIL TYPE
⬇	CONSTRUCTION ENTRANCE WITH DITCH	—	—	—	—
⬇	CULVERT AS NEEDED	—	—	—	—
⬇	CULVERT/WATERBAR	—	—	—	—

- NOTES:
- COORDINATE SYSTEM USED FOR MAPPING AND TOPOGRAPHY - UTM WITH NAD83 DATUM, ZONE 17, US SURVEY FOOT, CENTRAL MERIDIAN 81° W.
  - CONTOURS AND TOPOGRAPHIC FEATURES WERE DERIVED FROM LIDAR DATA AND GPS SUB-METER GROUND SURVEY PERFORMED BY GAI CONSULTANTS, INC FROM 11-03-2014 THRU 11-07-2014.
  - IMAGERY TAKEN FROM GOOGLE EARTH.
  - THE PROPERTY LINES SHOWN ARE BASED ON GIS & TAX ASSESSMENT RECORDS (PROVIDED BY OTHERS). GAI CONSULTANTS MAKE NO GUARANTEE EITHER EXPRESSED OR IMPLIED AS TO THE ACCURACY OF THE RECORDS AS SHOWN ON THESE DRAWINGS.
  - STREAM AND WETLAND DATA SHOWN ON THE DRAWINGS WAS PROVIDED BY ERM.
  - EROSION AND SEDIMENTATION CONTROL ELEMENTS MAY BE SHOWN OUTSIDE OF THE WORK AREAS FOR CLARITY ONLY. ACTUAL INSTALLATION SHALL BE WITHIN THE WORK AREAS.
  - BELTED SILT RETENTION FENCE AND COMPOST FILTER SOCK SHALL BE INSTALLED PARALLEL TO CONTOUR TO EXTENT PRACTICABLE IN ACCORDANCE WITH STANDARD DETAIL. SEDIMENT BARRIERS LOCATIONS ARE SUBJECT TO CHANGE BASED ON FIELD CONDITIONS WITH APPROVAL FROM THE PROJECT ENVIRONMENTAL INSPECTOR.
  - BEST IN CLASS (BIC) STEEP SLOPE CATEGORY INFORMATION CAN BE FOUND IN THE APPENDIX OF THE STORMWATER POLLUTION PREVENTION PLAN.
  - EROSION CONTROL MATING SHALL BE PLACED IN AREAS OF 30% SLOPE AND GREATER, WHICH ARE INDICATED ON THE BEST IN CLASS STEEP SLOPE BAND.
  - ACCESS ROADS HAVE BEEN GROUPED INTO FOUR CATEGORIES - 1) EXISTING ROADS NO IMPROVEMENTS, 2) EXISTING ROADS MINOR IMPROVEMENTS, 3) EXISTING ROADS MAJOR IMPROVEMENTS AND 4) NEW ROADS. APPROPRIATE EROSION AND SEDIMENT CONTROLS WILL BE PROVIDED FOR ROADS IN CATEGORIES 2, 3 AND 4. ROADS IN CATEGORIES 1 AND 2 HAVE ADEQUATE EXISTING DRAINAGE. DRAINAGE FEATURES WILL BE PROVIDED FOR ROADS IN CATEGORIES 3 AND 4.
  - ERM IS SOLELY RESPONSIBLE FOR THE NATURE AND LOCATION OF THE DEPICTED BMPs AS OF THE DATE SIGNED AND SEALED BASED ON THE SOURCE DATA PROVIDED AND AS DESCRIBED IN THE NOTES SECTION OF THE INDEX SHEET OF THIS PLAN SET.
  - THE CONSTRUCTION RIGHT-OF-WAY (ROW) WILL BE RESTORED TO PRE-CONSTRUCTION CONTOURS IN ACCORDANCE WITH SECTION V.A.5 FEDERAL ENERGY REGULATORY COMMISSION (FERC) UPLAND EROSION CONTROL, VEGETATION, AND MAINTENANCE PLAN, SECTION V.A.5. IN ADDITION, WETLAND AND WATERBODY CROSSINGS WILL BE RESTORED TO PRE-CONSTRUCTION CONTOURS IN ACCORDANCE WITH NATIONWIDE PERMIT 12 (NWP) ISSUED BY THE U.S. CORPS OF ENGINEERS.

REVISIONS	
NO.	DATE
CHG.	APPD.
DESCRIPTION	
<b>ATLANTIC COAST PIPELINE, LLC</b> C/O DOMINION TRANSMISSION, INC. GREENSVILLE COUNTY, VIRGINIA 925 WHITE OAKS BOULEVARD, BRIDGEPORT, WV 26330	
SCALE:	AS SHOWN
DATE:	09/30/16
DRAWN:	GPT
CHECKED:	DLH
APPROVED:	NET
SOUTHPOINTE OFFICE 6000 TOWN CENTER BLVD. CANONSBURG, PA 15317 724-873-3545	
PROJECT NO./DASH NO.	140468
TASK NO. SUB TASK NO.	005 00
GROUP ID DRAWING NO.	D EAR-710
AR-710	

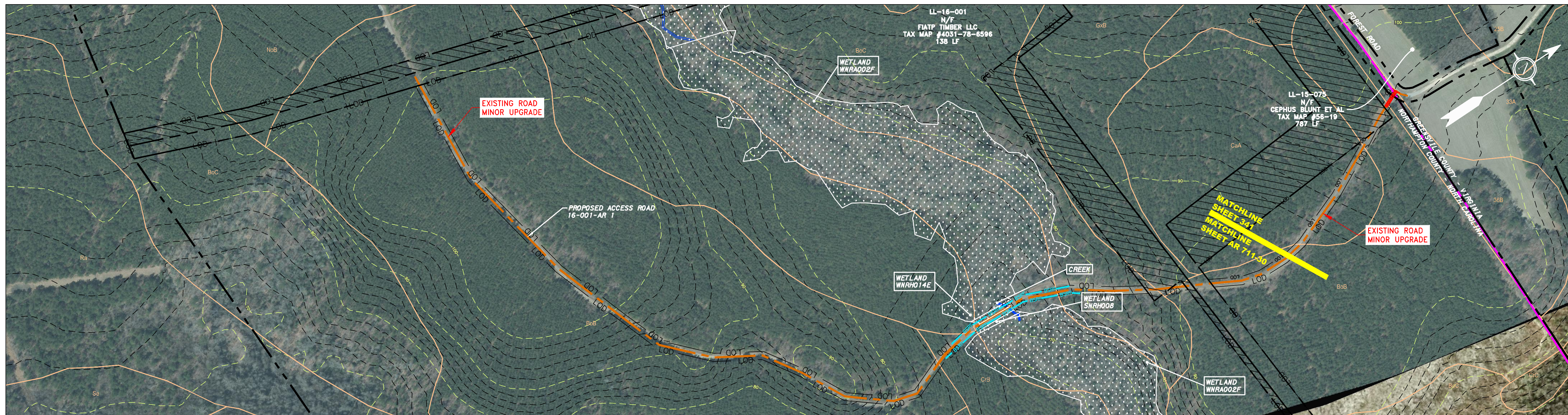

ACCESS ROAD  
DETAIL 30

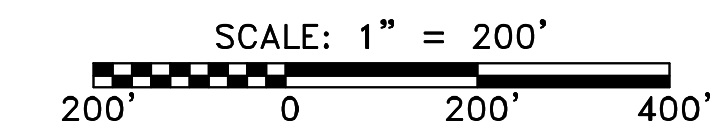

**LEGEND**

	PROPERTY LINE		STORM SEWER		EXTRA WORK SPACE		TOPSOIL SEGREGATION AREA
	FENCE		UNDERGROUND ELECTRIC		AREA OF NO DISTURBANCE		PROPOSED TEMPORARY R.O.W.
	STREAM		WATER LINE		WETLAND (COLOR SHOWN TO PROVIDE CLARITY ONLY)		UTILITY POLE
	EXISTING GAS PIPELINE		SANITARY SEWER	NOTE: THE PE SEAL AND SIGNATURE APPLIES ONLY TO THE E&S CONTROL DESIGN COMPLETED BY ERM (SEE NOTE 12).			
	OVERHEAD UTILITY LINES		EDGE OF GRAVEL				
	ACCESS ROAD		PROPOSED PERMANENT EASEMENT				
	PROPOSED GAS PIPELINE		PROPOSED GAS PIPELINE (NO GROUND SURVEY)				

	PERMANENT WATERBAR/SLOPE BREAKER		LOD	LIMIT OF DISTURBANCE
	TEMPORARY WATERBAR/SLOPE BREAKER		BSRF	BELTED SILT RETENTION FENCE (BSRF)
	TRENCH BREAKER/PLUG		C 111.001	COMPOST FILTER SOCK
	STREAM CROSSING		X	SEDIMENT BARRIER IDENTIFICATION
	USFWS STREAM CROSSING WITH ENHANCED CONTROLS		X	ORANGE SAFETY FENCE
	SEEP		—	ROADSIDE DITCH
	SLOPE DIRECTION		CuB	SOIL TYPE
	CONSTRUCTION ENTRANCE WITH DITCH		A1 (F)	TYPICAL BIC SLOPE CATEGORY
	CULVERT AS NEEDED		30-58%	SLOPE INCLINATION
	CULVERT/WATERBAR			

- NOTES:**
- COORDINATE SYSTEM USED FOR MAPPING AND TOPOGRAPHY - UTM WITH NAD83 DATUM, ZONE 17, US SURVEY FOOT, CENTRAL MERIDIAN 81° W.
  - CONTOURS AND TOPOGRAPHIC FEATURES WERE DERIVED FROM LIDAR DATA AND GPS SUB-METER GROUND SURVEY PERFORMED BY GAI CONSULTANTS, INC FROM 11-03-2014 THRU 11-07-2014.
  - IMAGERY TAKEN FROM GOOGLE EARTH.
  - THE PROPERTY LINES SHOWN ARE BASED ON GIS & TAX ASSESSMENT RECORDS (PROVIDED BY OTHERS). GAI CONSULTANTS MAKE NO GUARANTEE EITHER EXPRESSED OR IMPLIED AS TO THE ACCURACY OF THE RECORDS AS SHOWN ON THESE DRAWINGS.
  - STREAM AND WETLAND DATA SHOWN ON THE DRAWINGS WAS PROVIDED BY ERM.
  - EROSION AND SEDIMENTATION CONTROL ELEMENTS MAY BE SHOWN OUTSIDE OF THE WORK AREAS FOR CLARITY ONLY. ACTUAL INSTALLATION SHALL BE WITHIN THE WORK AREAS.
  - ALL STATIONING SHOWN IS SLOPE STATIONING.
  - BELTED SILT RETENTION FENCE AND COMPOST FILTER SOCK SHALL BE INSTALLED PARALLEL TO CONTOUR TO EXTENT PRACTICABLE IN ACCORDANCE WITH STANDARD DETAIL. SEDIMENT BARRIER LOCATIONS ARE SUBJECT TO CHANGE BASED ON FIELD CONDITIONS WITH APPROVAL FROM THE PROJECT ENVIRONMENTAL INSPECTOR.
  - BEST IN CLASS (BIC) STEEP SLOPE CATEGORY INFORMATION CAN BE FOUND IN THE APPENDIX OF THE STORMWATER POLLUTION PREVENTION PLAN.
  - BARRIER CONTROL MATING SHALL BE PLACED IN AREAS OF 30% SLOPE AND GREATER, WHICH ARE INDICATED ON THE BEST IN CLASS STEEP SLOPES BAND.
  - ACCESS ROADS HAVE BEEN GROUPED INTO FOUR CATEGORIES - 1) EXISTING ROADS NO IMPROVEMENTS, 2) EXISTING ROADS MINOR IMPROVEMENTS, 3) EXISTING ROADS MAJOR IMPROVEMENTS AND 4) NEW ROADS. APPROPRIATE EROSION AND SEDIMENT CONTROLS WILL BE PROVIDED FOR ROADS IN CATEGORIES 2, 3 AND 4. ROADS IN CATEGORIES 1 AND 2 HAVE ADEQUATE EXISTING DRAINAGE/DRAINAGE FEATURES WILL BE PROVIDED FOR ROADS IN CATEGORIES 3 AND 4.
  - ERM IS SOLELY RESPONSIBLE FOR THE NATURE AND LOCATION OF THE DEPICTED BMPs AS OF THE DATE SIGNED AND SEALED BASED ON THE SOURCE DATA PROVIDED AND AS DESCRIBED IN THE NOTES SECTION OF THE INDEX SHEET OF THIS PLAN SET.
  - THE CONSTRUCTION RIGHT-OF-WAY (ROW) WILL BE RESTORED TO PRE-CONSTRUCTION CONTOURS IN ACCORDANCE WITH SECTION V.A.5 FEDERAL ENERGY REGULATORY COMMISSION (FERC) UPLAND EROSION CONTROL, REVEGETATION, AND MAINTENANCE PLAN, SECTION V.A.5. IN ADDITION, WETLAND AND WATERBODY CROSSINGS WILL BE RESTORED TO PRE-CONSTRUCTION CONTOURS IN ACCORDANCE WITH NATIONWIDE PERMIT 12 (NWP) ISSUED BY THE U.S. CORPS OF ENGINEERS.

NO.	DATE	DWN.	CHKD.	APPD.	DESCRIPTION

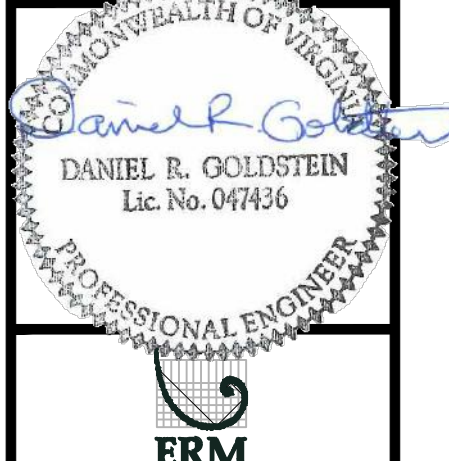

**ERM**

42" AP-1 PIPELINE  
ACCESS ROAD DETAIL  
GREENSVILLE COUNTY, VIRGINIA

ATLANTIC COAST PIPELINE, LLC  
C/O DOMINION TRANSMISSION, INC.  
GREENSVILLE COUNTY, VIRGINIA  
925 WHITE OAKS BOULEVARD, BRIDGEPORT, WV 26330

SCALE:	AS SHOWN
DATE:	09/30/16
DRAWN:	GPT
CHECKED:	DLH
APPROVED:	NET



PROJECT NO./DASH NO.	140468
TASK NO./SUB TASK NO.	005 / 00
GROUP ID	D
DRAWING NO.	EAR-711
AR-711	

GAI CAD FILE NO. I:\DOMINION\AP-1\ESC\CADD-GIS\DATA\KST\_CHK1\_SFREAD\_7\_ESC\_SHT\_AR-711.DWG