

GAI CAD FILE NO. Z:\ENERGY\2014\C141330.01\CONSTRUCTION_ALIGNMENT - WY.DWG\ALIGNMENT SHEETS\C141330-01-000-00-E-E034-E036.DWG

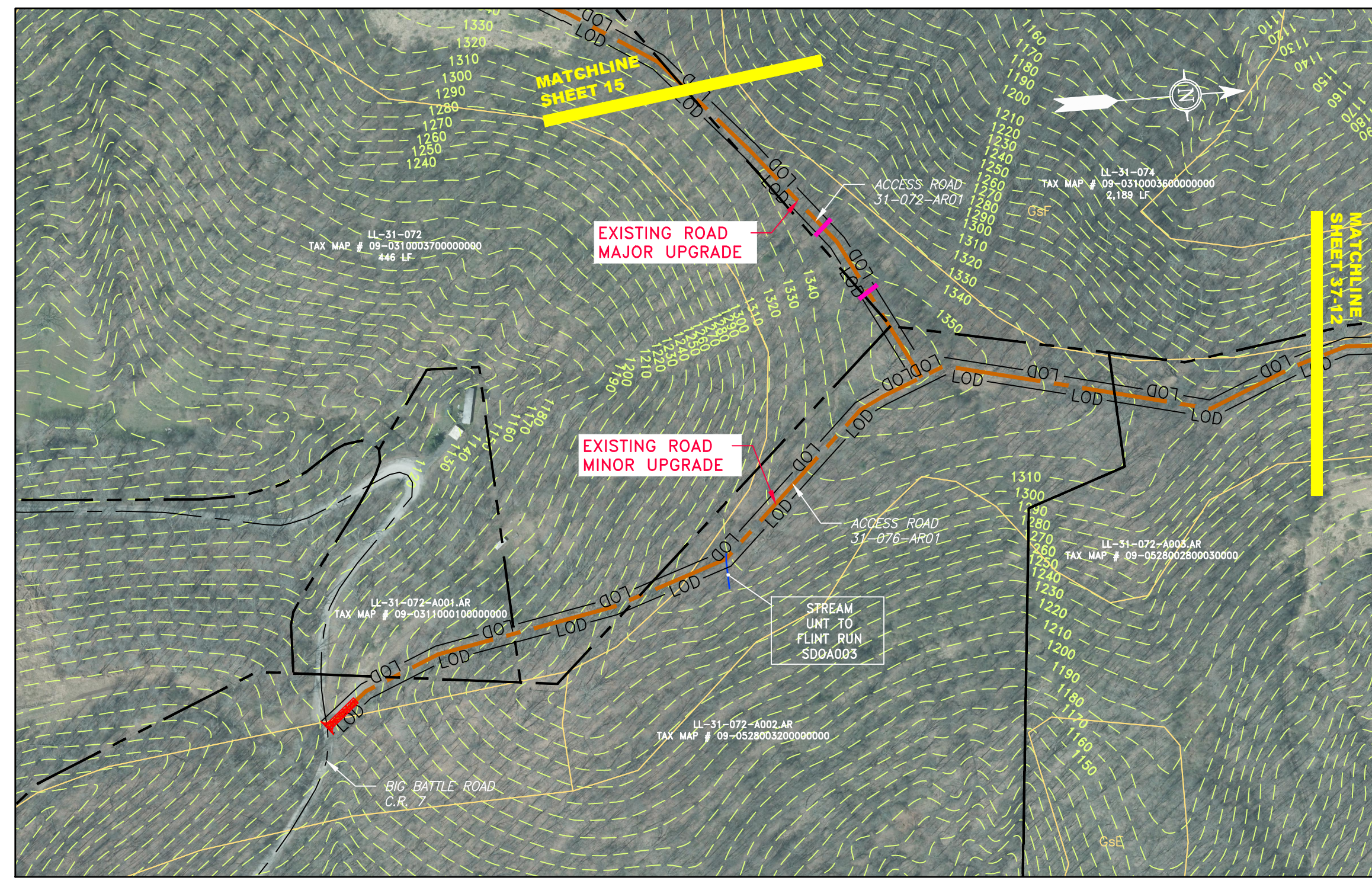

ACCESS ROAD
DETAIL 11

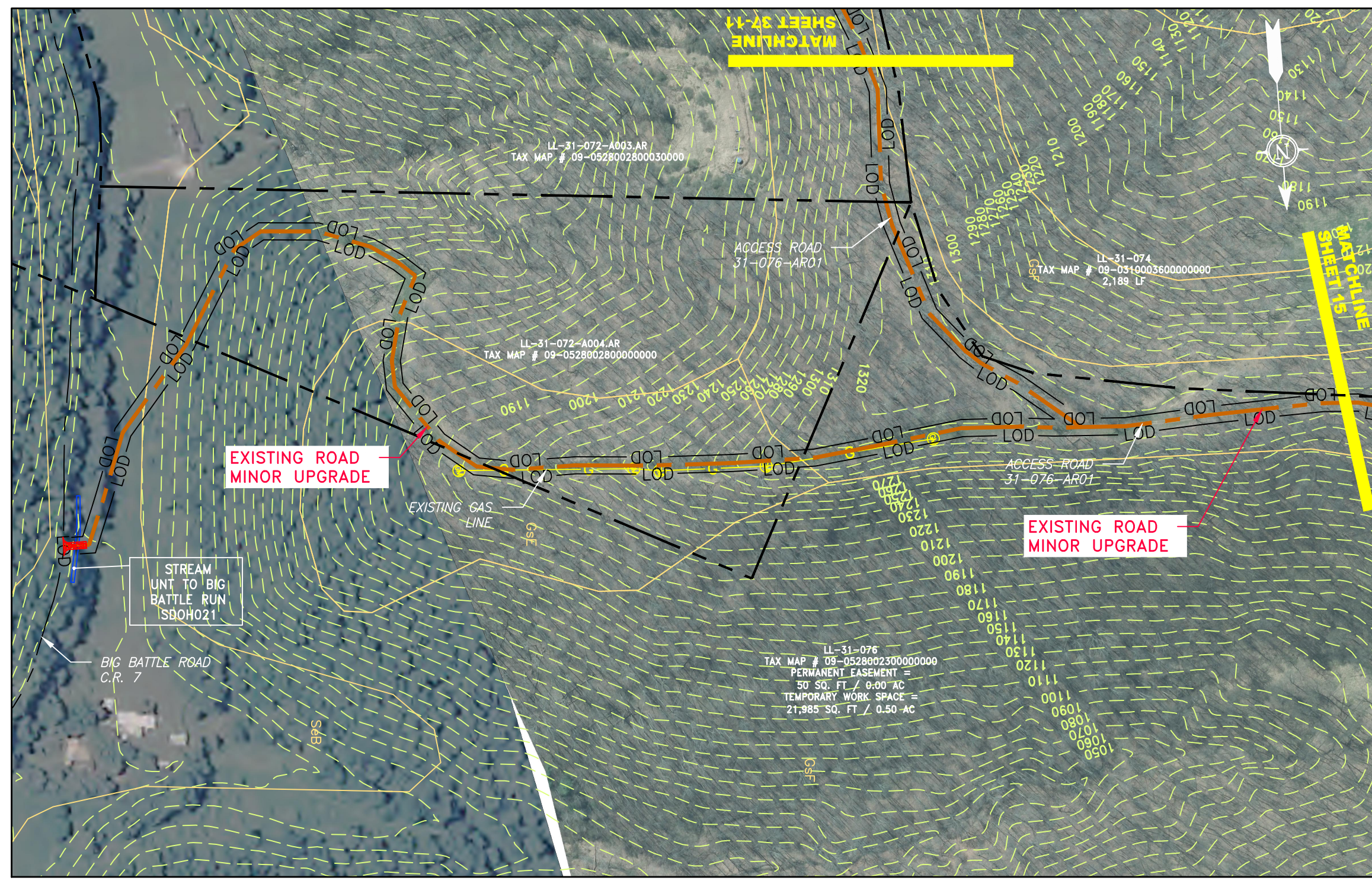

ACCESS ROAD
DETAIL 12

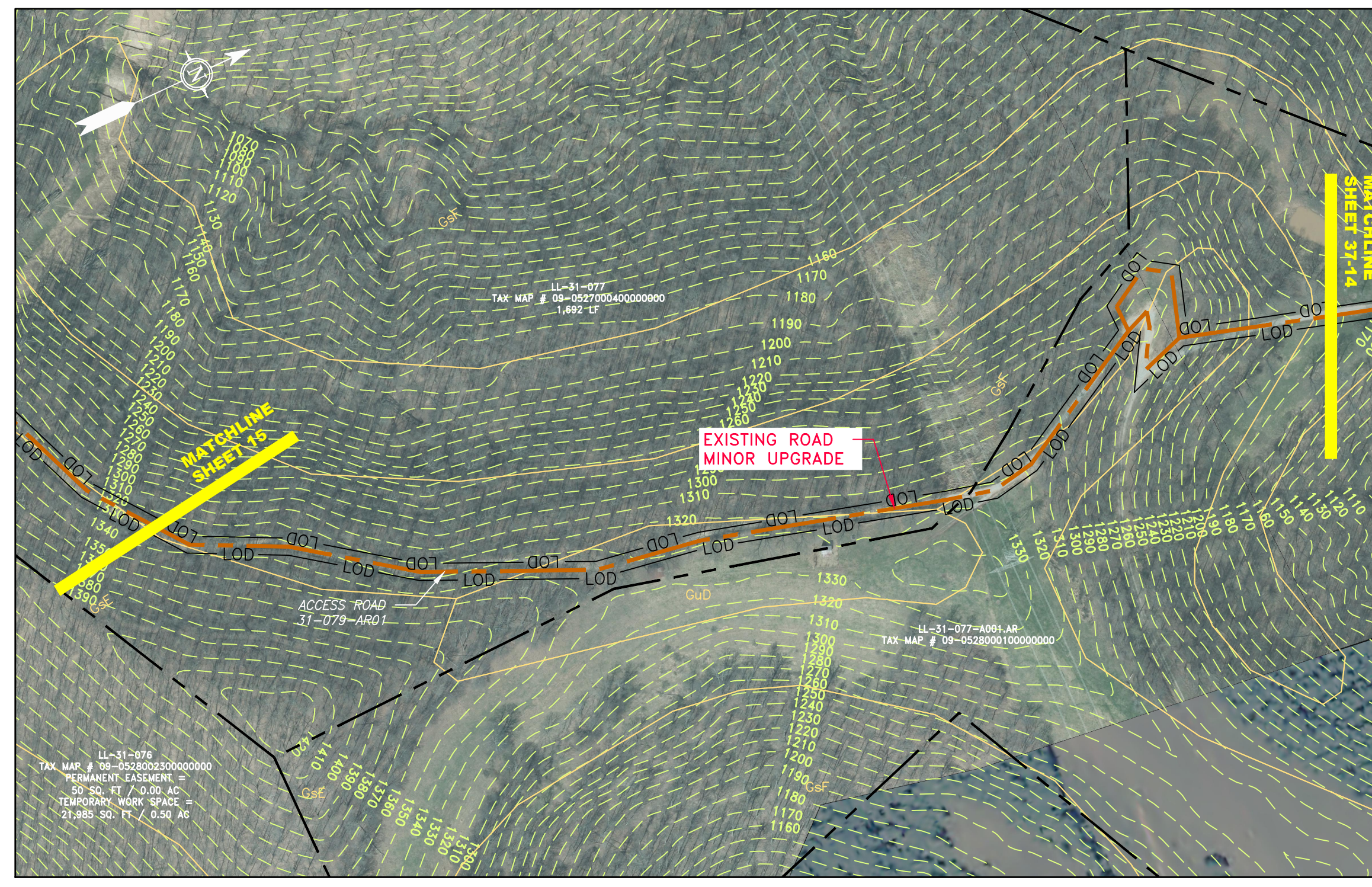

ACCESS ROAD
DETAIL 13

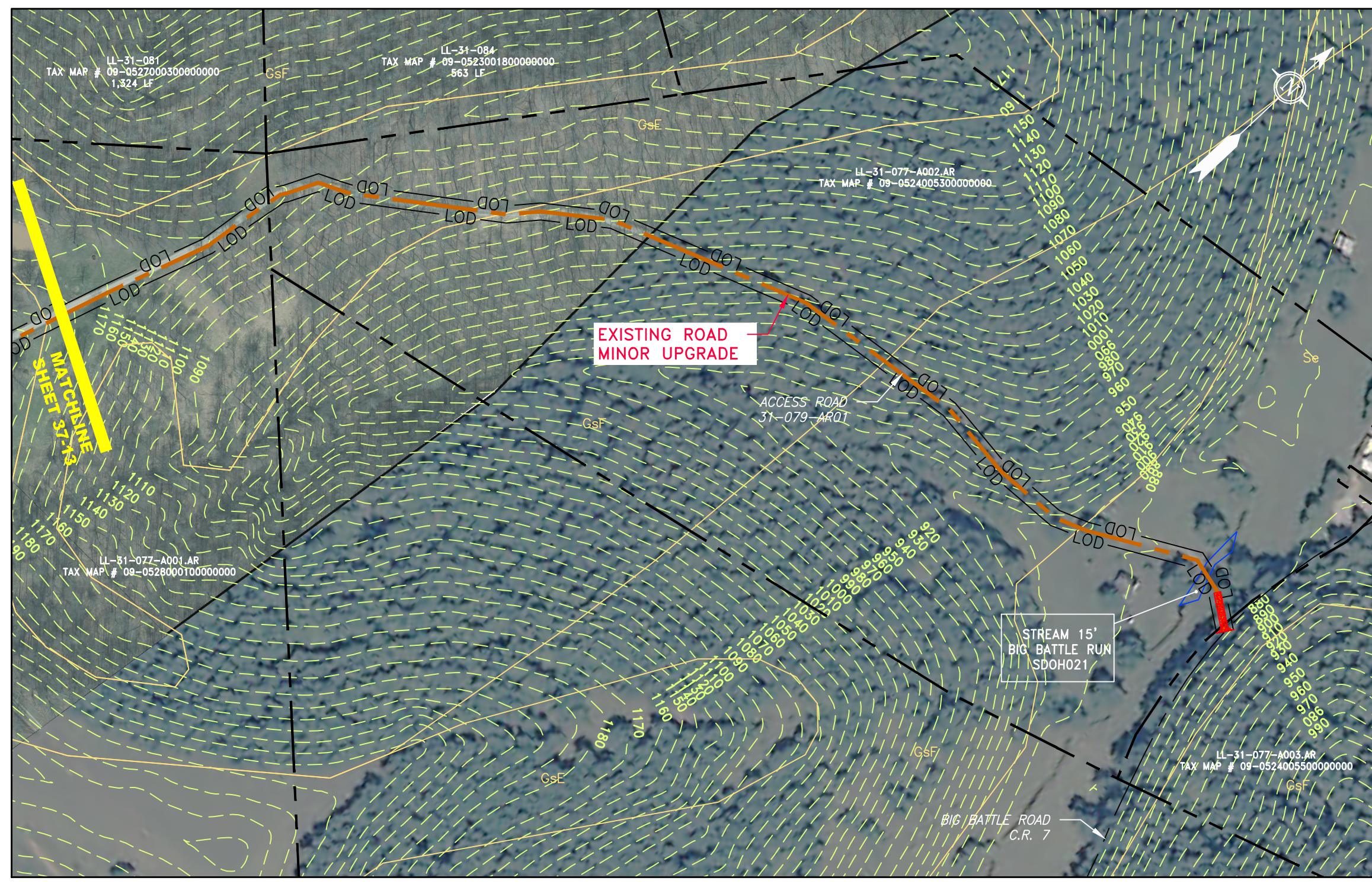

ACCESS ROAD
DETAIL 14

LEGEND	
	PROPOSED GAS PIPELINE (NO GROUND SURVEY)
	PROPOSED GAS PIPELINE
	EXISTING GAS PIPELINE
	PROPOSED PERMANENT EASEMENT
	PROPERTY LINE
	FENCE
	EDGE OF GRAVEL
	EDGE OF PAVEMENT
	PROPOSED ACCESS ROAD
	ROAD
	STREAM
	DITCH
	OHE OVERHEAD UTILITY LINES
	CULVERT
	COUNTY LINE
	PROPOSED TEMPORARY R.O.W.
	TOP SOIL SEGREGATION
	EXTRA WORK SPACE
	WETLAND
	WELL
	TANK
	GAS MARKER
	TEST STATION
	UTILITY POLE
	PERMANENT WATERBAR/SLOPE BREAKER
	TEMPORARY WATERBAR/SLOPE BREAKER
	TRENCH BREAKER/PLUG
	TRENCH BREAKER/PLUG BLEEDER
	DRAIN AND OUTLET
	STREAM CROSSING
	USFWS STREAM CROSSING WITH ENHANCED CONTROLS
	SEEP
	CONSTRUCTION ENTRANCE WITH DITCH CULVERT AS NEEDED
	CULVERT/ WATERBAR
	LIMIT OF DISTURBANCE
	BELTED SILT RETENTION FENCE (BSRF)
	SUPER SILT FENCE
	COMPOST FILTER SOCK IDENTIFICATION
	ORANGE SAFETY FENCE
	ROADSIDE DITCH
	SOIL TYPE
	TYPICAL BIG SLOPE CATEGORY SLOPE INCLINATION

	PERMANENT WATERBAR/SLOPE BREAKER
	TEMPORARY WATERBAR/SLOPE BREAKER
	TRENCH BREAKER/PLUG
	TRENCH BREAKER/PLUG BLEEDER
	DRAIN AND OUTLET
	STREAM CROSSING
	USFWS STREAM CROSSING WITH ENHANCED CONTROLS
	SEEP
	CONSTRUCTION ENTRANCE WITH DITCH CULVERT AS NEEDED
	CULVERT/ WATERBAR
	LIMIT OF DISTURBANCE
	BELTED SILT RETENTION FENCE (BSRF)
	SUPER SILT FENCE
	COMPOST FILTER SOCK IDENTIFICATION
	ORANGE SAFETY FENCE
	ROADSIDE DITCH
	SOIL TYPE
	TYPICAL BIG SLOPE CATEGORY SLOPE INCLINATION

NOTES

- COORDINATE SYSTEM USED FOR MAPPING AND TOPOGRAPHY - UTM WITH NAD83 DATUM, ZONE 17, US SURVEY FOOT, CENTRAL MERIDIAN 81° W.
- CONTOURS AND TOPOGRAPHIC FEATURES WERE DERIVED FROM LIDAR DATA AND GPS SUB-METER GROUND SURVEY PERFORMED BY GAI CONSULTANTS, INC. FROM 11-03-2014 THRU 11-07-2014.
- IMAGERY TAKEN FROM GOOGLE EARTH.
- THE PROPERTY LINES SHOWN ARE BASED ON GIS & TAX ASSESSMENT RECORDS (PROVIDED BY OTHERS). GAI CONSULTANTS MAKE NO GUARANTEE EITHER EXPRESSED OR IMPLIED AS TO THE ACCURACY OF THE RECORDS AS SHOWN ON THESE DRAWINGS.
- STREAM AND WETLAND DATA SHOWN ON THE DRAWINGS WAS PROVIDED BY ERM.
- EROSION AND SEDIMENTATION CONTROL ELEMENTS MAY BE SHOWN OUTSIDE OF THE WORK AREAS FOR CLARITY ONLY. ACTUAL INSTALLATION SHALL BE WITHIN THE WORK AREAS.
- ALL STATIONING SHOWN IS SLOPE STATIONING.
- SILT FENCE AND FILTER SOCK SHALL BE INSTALLED PARALLEL TO CONTOUR TO EXTENT PRACTICABLE IN ACCORDANCE WITH STANDARD DETAIL.
- BEST IN CLASS (BIC) STEEP SLOPE CATEGORY INFORMATION CAN BE FOUND IN THE APPENDIX OF THE STORMWATER POLLUTION PREVENTION PLAN.
- EROSION CONTROL MATTING SHALL BE PLACED IN AREAS OF 30% SLOPE AND GREATER, WHICH ARE INDICATED ON THE BEST IN CLASS STEEP SLOPES BAND.
- ACCESS ROADS HAVE BEEN GROUPED INTO FOUR CATEGORIES - 1) EXISTING ROADS NO IMPROVEMENTS, 2) EXISTING ROADS MINOR IMPROVEMENTS, 3) EXISTING ROADS MAJOR IMPROVEMENTS AND 4) NEW ROADS. APPROPRIATE EROSION AND SEDIMENT CONTROLS WILL BE PROVIDED FOR ROADS IN CATEGORIES 2, 3 AND 4. ROADS IN CATEGORIES 1 AND 2 HAVE ADEQUATE EXISTING DRAINAGE; DRAINAGE FEATURES WILL BE PROVIDED FOR ROADS IN CATEGORIES 3 AND 4.
- ERM IS SOLELY RESPONSIBLE FOR THE NATURE AND LOCATION OF THE DEPICTED BMPs AS OF THE DATE SIGNED AND SEALED BASED ON THE SOURCE DATA PROVIDED AND AS DESCRIBED IN THE NOTES SECTION OF THE INDEX SHEET OF THIS PLAN SET.

REVISIONS	
NO.	DESCRIPTION
1	04/08/16 CUF NET
	CHKD. APPD.
	DWN.
	DATE

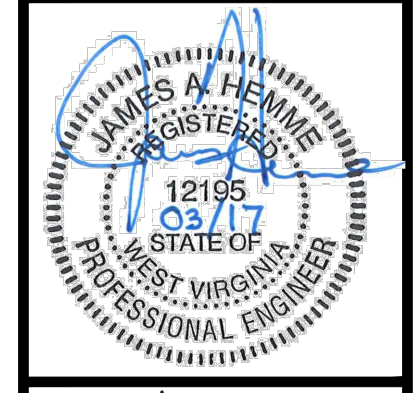

WV SUPPLY HEADER PROJECT - 30" TL-635 PIPELINE
ACCESS ROAD DETAIL
WETZEL COUNTY, WEST VIRGINIA

DOMINION TRANSMISSION, INC.
925 WHITE OAKS BLVD.
BRIDGEPORT, WV 26330

SCALE:	AS SHOWN
DATE:	6/5/17
DRAWN:	FornCJ
CHECKED:	HoosIDL
APPROVED:	TysonNE

gai consultants

SOUTHPOINTE OFFICE
6000 TOWN CENTER BOULEVARD
SUITE 300 EAST
CANONSBURG, PA 15317
724-873-3545

PROJECT NO./DASH NO.
C141330-01

TASK NO. SUB TASK NO.
005 00

GROUP ID DRAWING NO.
D E037

SHEET **37** OF **44**

6/5/2017 4:48 PM

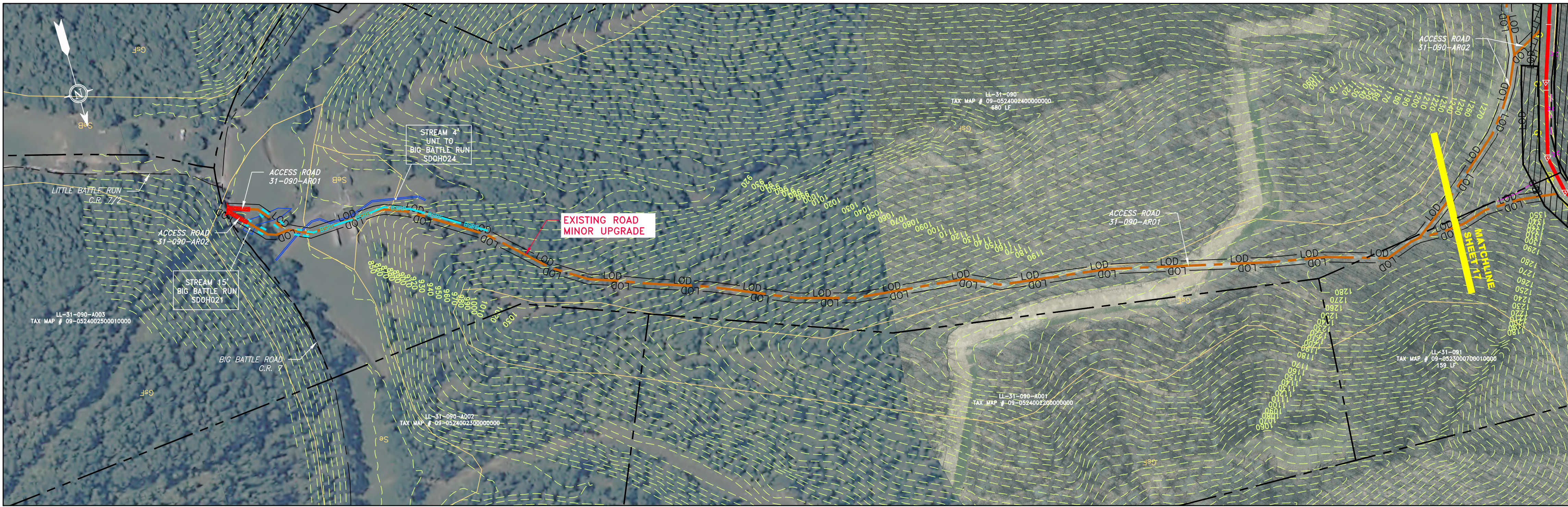

ACCESS ROAD
DETAIL 15

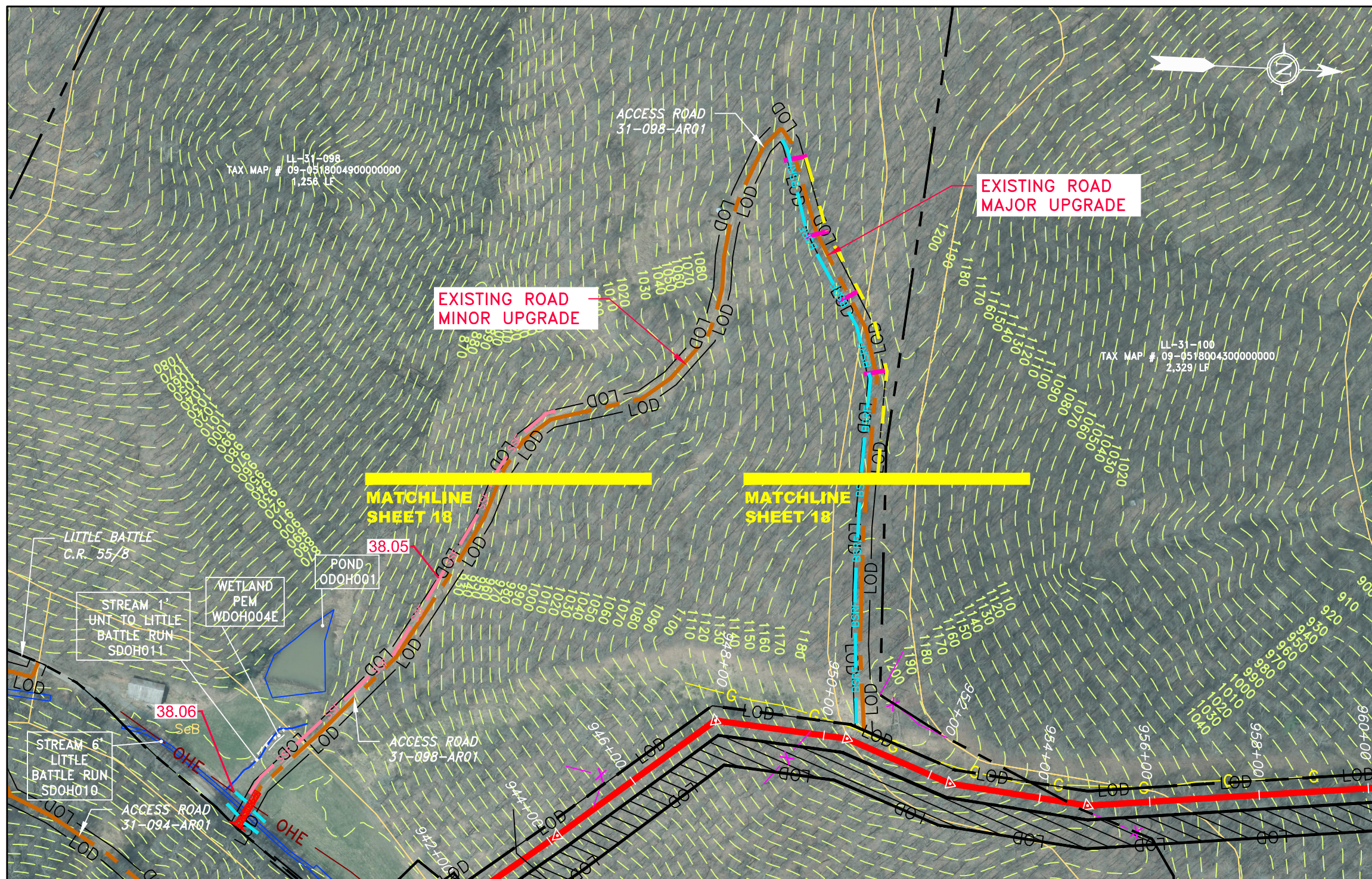

ACCESS ROAD
DETAIL 16

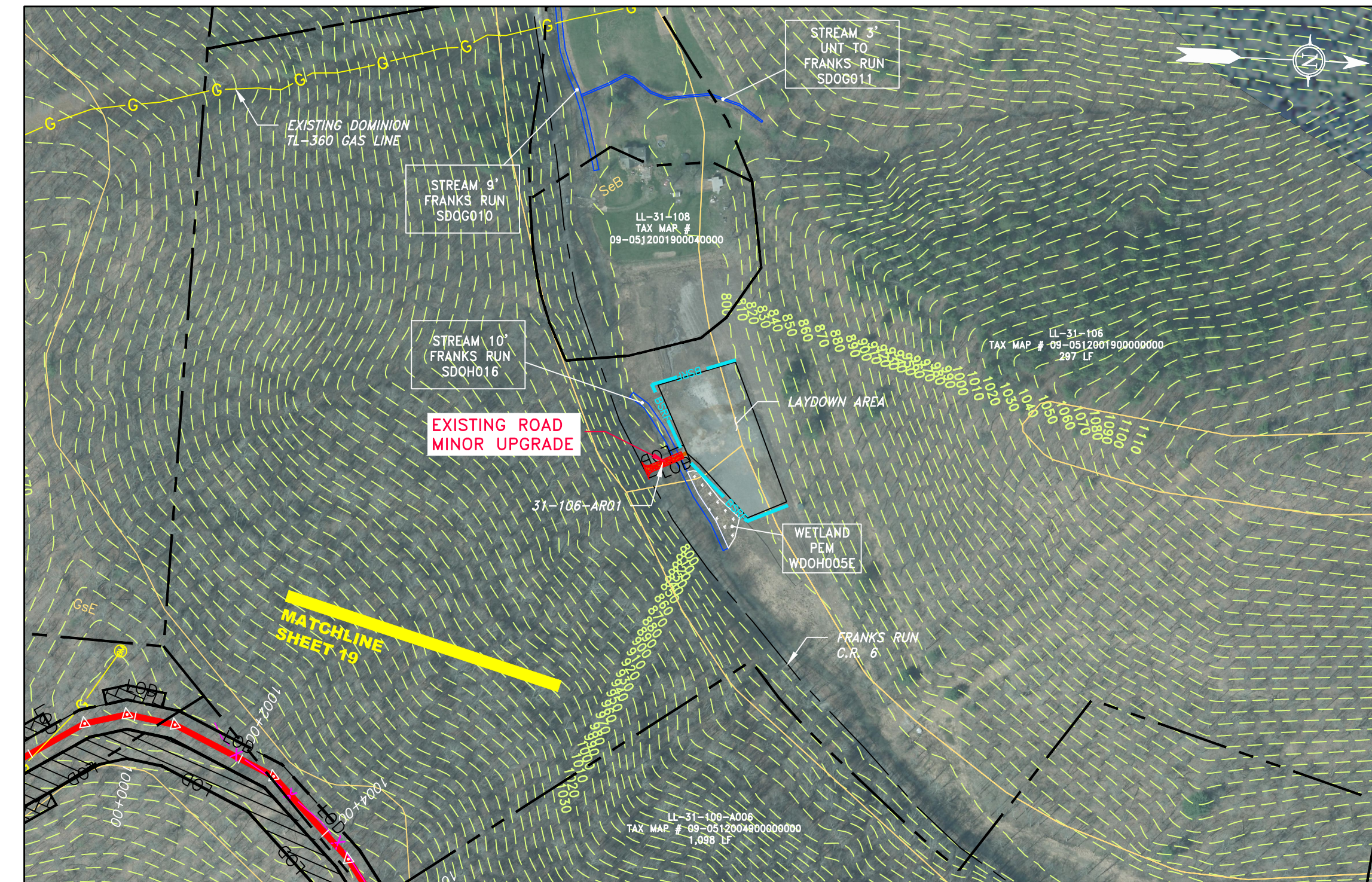

ACCESS ROAD
DETAIL 17

LEGEND	
	PROPOSED GAS PIPELINE
	PROPOSED GAS PIPELINE (NO GROUND SURVEY)
	EXISTING GAS PIPELINE
	PROPOSED PERMANENT EASEMENT
	PROPERTY LINE
	FENCE
	EDGE OF GRAVEL
	EDGE OF PAVEMENT
	PROPOSED ACCESS ROAD
	ROAD
	STREAM
	DITCH
	OVERHEAD UTILITY LINES
	CULVERT
	COUNTY LINE
	PROPOSED TEMPORARY R.O.W.
	TOP SOIL SEGREGATION
	EXTRA WORK SPACE
	WETLAND
	WELL
	TANK
	GAS MARKER
	TEST STATION
	UTILITY POLE
	PERMANENT WATERBAR/SLOPE BREAKER
	TEMPORARY WATERBAR/SLOPE BREAKER
	TRENCH BREAKER/PLUG
	TRENCH BREAKER/PLUG BLEEDER DRAIN AND OUTLET
	STREAM CROSSING
	USFWS STREAM CROSSING WITH ENHANCED CONTROLS
	SEEP
	CONSTRUCTION ENTRANCE WITH DITCH CULVERT AS NEEDED
	CULVERT/ WATERBAR
	LOD
	LIMIT OF DISTURBANCE
	BELTED SILT RETENTION FENCE (BSRF)
	SUPER SILT FENCE
	COMPOST FILTER SOCK IDENTIFICATION
	ORANGE SAFETY FENCE
	ROADSIDE DITCH
	SOIL TYPE
	TYPICAL BIG SLOPE CATEGORY SLOPE INCLINATION

NOTES

- COORDINATE SYSTEM USED FOR MAPPING AND TOPOGRAPHY - UTM WITH NAD83 DATUM, ZONE 17, US SURVEY FOOT, CENTRAL MERIDIAN 81° W.
- CONTOURS AND TOPOGRAPHIC FEATURES WERE DERIVED FROM LIDAR DATA AND GPS SUB-METER GROUND SURVEY PERFORMED BY GAI CONSULTANTS, INC. FROM 11-03-2014 THRU 11-07-2014.
- IMAGERY TAKEN FROM GOOGLE EARTH.
- THE PROPERTY LINES SHOWN ARE BASED ON GIS & TAX ASSESSMENT RECORDS (PROVIDED BY OTHERS). GAI CONSULTANTS MAKE NO GUARANTEE EITHER EXPRESSED OR IMPLIED AS TO THE ACCURACY OF THE RECORDS AS SHOWN ON THESE DRAWINGS.
- STREAM AND WETLAND DATA SHOWN ON THE DRAWINGS WAS PROVIDED BY ERM.
- EROSION AND SEDIMENTATION CONTROL ELEMENTS MAY BE SHOWN OUTSIDE OF THE WORK AREAS FOR CLARITY ONLY. ACTUAL INSTALLATION SHALL BE WITHIN THE WORK AREAS.
- ALL STATIONING SHOWN IS SLOPE STATIONING.
- SILT FENCE AND FILTER SOCK SHALL BE INSTALLED PARALLEL TO CONTOUR TO EXTENT PRACTICABLE IN ACCORDANCE WITH STANDARD DETAIL BEST IN CLASS (BIC) STEEP SLOPE CATEGORY INFORMATION CAN BE FOUND IN THE APPENDIX OF THE STORMWATER POLLUTION PREVENTION PLAN.
- EROSION CONTROL MATTING SHALL BE PLACED IN AREAS OF 30% SLOPE AND GREATER, WHICH ARE INDICATED ON THE BEST IN CLASS STEEP SLOPES BAND.
- ACCESS ROADS HAVE BEEN GROUPED INTO FOUR CATEGORIES - 1) EXISTING ROADS NO IMPROVEMENTS, 2) EXISTING ROADS MINOR IMPROVEMENTS, 3) EXISTING ROADS MAJOR IMPROVEMENTS AND 4) NEW ROADS. APPROPRIATE EROSION AND SEDIMENT CONTROLS WILL BE PROVIDED FOR ROADS IN CATEGORIES 2, 3 AND 4. ROADS IN CATEGORIES 1 AND 2 HAVE ADEQUATE EXISTING DRAINAGE; DRAINAGE FEATURES WILL BE PROVIDED FOR ROADS IN CATEGORIES 3 AND 4.
- ERM IS SOLELY RESPONSIBLE FOR THE NATURE AND LOCATION OF THE DEPICTED BMPS AS OF THE DATE SIGNED AND SEALED BASED ON THE SOURCE DATA PROVIDED AND AS DESCRIBED IN THE NOTES SECTION OF THE INDEX SHEET OF THIS PLAN SET.

GAI CAD FILE NO. Z:\ENERGY\2014\C141330.01 - DTI - SUPPLY HEADER - SUR\CAD\SURV\C141330.01\CONSTRUCTION_ALIGNMENT - WY.DWG\ALIGNMENT SHEETS\C141330-01-000-00-E-E034-E036.DWG

REVISIONS					
NO.	DATE	BY	CHKD.	APPD.	DESCRIPTION
1	04/08/16	CAF	DJH	NET	REVISION PERC FILING



WV SUPPLY HEADER PROJECT - 30" TL-635 PIPELINE
ACCESS ROAD DETAIL
WETZEL COUNTY, WEST VIRGINIA
DOMINION TRANSMISSION, INC.
925 WHITE OAKS BLVD.
BRIDGEPORT, WV 26330

SCALE: AS SHOWN
DATE: 6/5/17
DRAWN: Fortn CJ
CHECKED: Hoosid L
APPROVED: Tyson NE

gai consultants
SOUTHPOINTE OFFICE
6000 TOWN CENTER BOULEVARD
SUITE 300 EAST
CANONSBURG, PA 15317
724-873-3545

PROJECT NO./DASH NO.
C141330-01

TASK NO. SUB TASK NO.
005 00

GROUP ID DRAWING NO.
D E038

SHEET **38** OF **44**



ACCESS ROAD
DETAIL 18

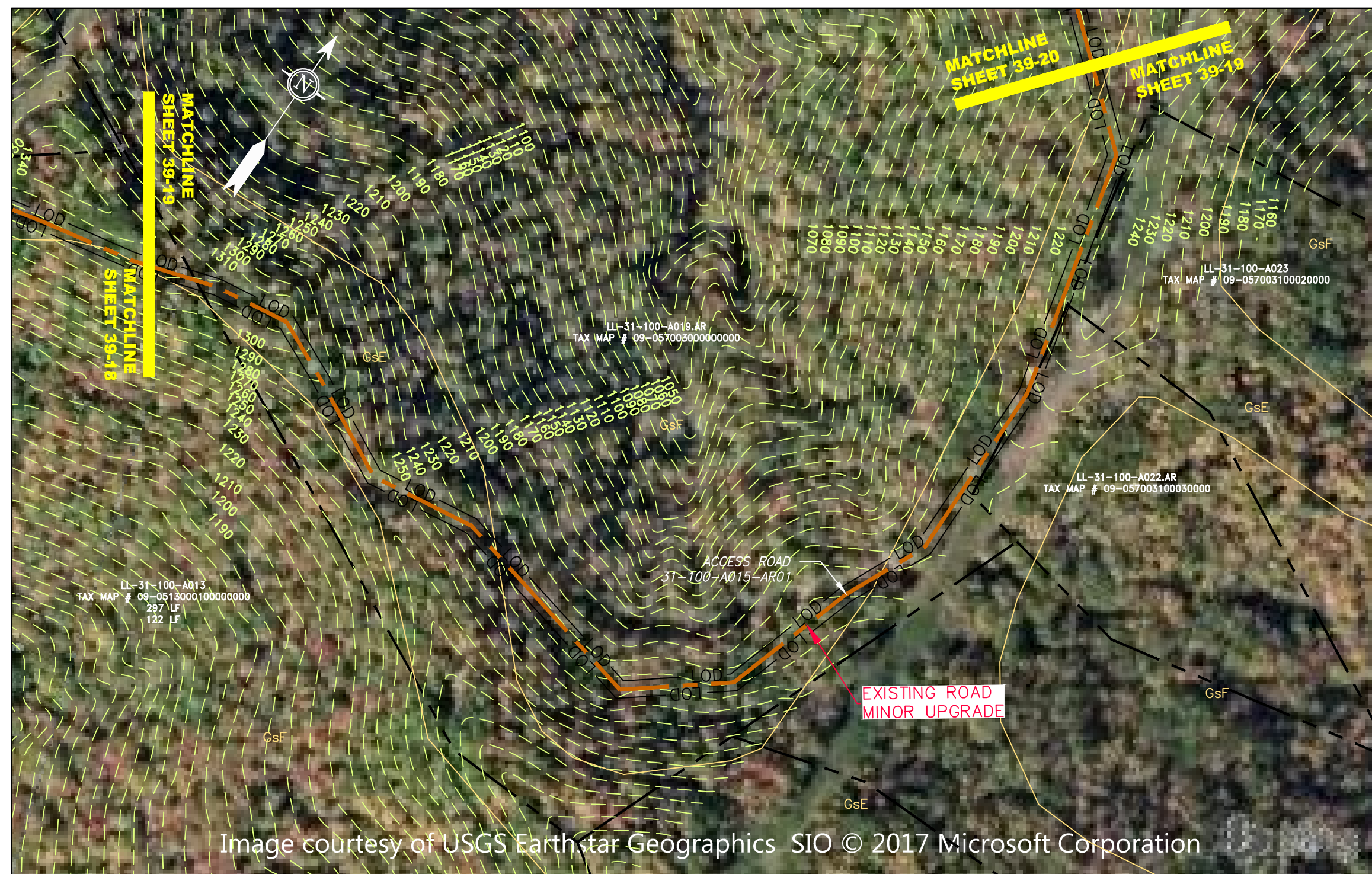

ACCESS ROAD
DETAIL 19



ACCESS ROAD
DETAIL 20

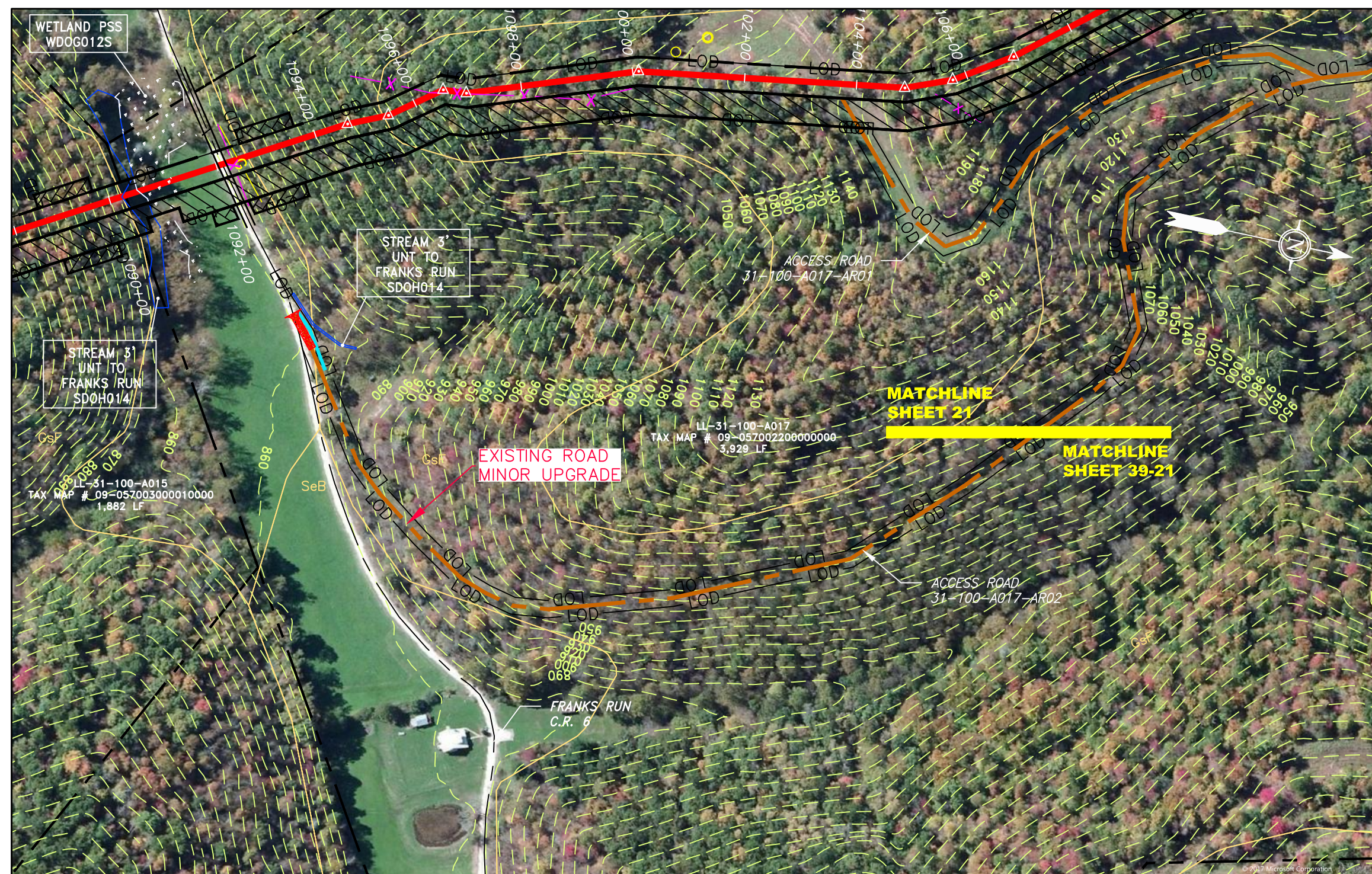

ACCESS ROAD
DETAIL 21

LEGEND	
	PROPOSED GAS PIPELINE (NO GROUND SURVEY)
	PROPOSED GAS PIPELINE
	EXISTING GAS PIPELINE
	PROPOSED PERMANENT EASEMENT
	PROPERTY LINE
	FENCE
	EDGE OF GRAVEL
	EDGE OF PAVEMENT
	PROPOSED ACCESS ROAD
	ROAD
	STREAM
	DITCH
	OHE OVERHEAD UTILITY LINES
	CULVERT
	COUNTY LINE
	PROPOSED TEMPORARY R.O.W.
	TOP SOIL SEGREGATION
	EXTRA WORK SPACE
	WETLAND
	WELL
	TANK
	GAS MARKER
	TEST STATION
	UTILITY POLE
	PERMANENT WATERBAR/SLOPE BREAKER
	TEMPORARY WATERBAR/SLOPE BREAKER
	TRENCH BREAKER/PLUG
	TRENCH BREAKER/PLUG BLEEDER
	DRAIN AND OUTLET
	STREAM CROSSING
	USFWS STREAM CROSSING WITH ENHANCED CONTROLS
	SEEP
	CONSTRUCTION ENTRANCE WITH DITCH CULVERT AS NEEDED
	CULVERT/ WATERBAR
	LOD LIMIT OF DISTURBANCE
	BELTED SILT RETENTION FENCE (BSRF)
	SUPER SILT FENCE
	COMPOST FILTER SOCK IDENTIFICATION
	ORANGE SAFETY FENCE
	ROADSIDE DITCH
	SOIL TYPE
	TYPICAL BIG SLOPE CATEGORY SLOPE INCLINATION

- NOTES**
- COORDINATE SYSTEM USED FOR MAPPING AND TOPOGRAPHY - UTM WITH NAD83 DATUM, ZONE 17, US SURVEY FOOT, CENTRAL MERIDIAN 81° W.
 - CONTOURS AND TOPOGRAPHIC FEATURES WERE DERIVED FROM LIDAR DATA AND GPS SUB-METER GROUND SURVEY PERFORMED BY GAI CONSULTANTS, INC FROM 11-03-2014 THRU 11-07-2014.
 - IMAGERY TAKEN FROM GOOGLE EARTH.
 - THE PROPERTY LINES SHOWN ARE BASED ON GIS & TAX ASSESSMENT RECORDS (PROVIDED BY OTHERS). GAI CONSULTANTS MAKE NO GUARANTEE EITHER EXPRESSED OR IMPLIED AS TO THE ACCURACY OF THE RECORDS AS SHOWN ON THESE DRAWINGS.
 - STREAM AND WETLAND DATA SHOWN ON THE DRAWINGS WAS PROVIDED BY ERM.
 - EROSION AND SEDIMENTATION CONTROL ELEMENTS MAY BE SHOWN OUTSIDE OF THE WORK AREAS FOR CLARITY ONLY. ACTUAL INSTALLATION SHALL BE WITHIN THE WORK AREAS.
 - ALL STATIONING SHOWN IS SLOPE STATIONING.
 - SILT FENCE AND FILTER SOCK SHALL BE INSTALLED PARALLEL TO CONTOUR TO EXTENT PRACTICABLE IN ACCORDANCE WITH STANDARD DETAIL 9.
 - BEST IN CLASS (BIC) STEEP SLOPE CATEGORY INFORMATION CAN BE FOUND IN THE APPENDIX OF THE STORMWATER POLLUTION PREVENTION PLAN.
 - EROSION CONTROL MATTING SHALL BE PLACED IN AREAS OF 30% SLOPE AND GREATER, WHICH ARE INDICATED ON THE BEST IN CLASS STEEP SLOPES BAND.
 - ACCESS ROADS HAVE BEEN GROUPED INTO FOUR CATEGORIES - 1) EXISTING ROADS NO IMPROVEMENTS, 2) EXISTING ROADS MINOR IMPROVEMENTS, 3) EXISTING ROADS MAJOR IMPROVEMENTS AND 4) NEW ROADS. APPROPRIATE EROSION AND SEDIMENT CONTROLS WILL BE PROVIDED FOR ROADS IN CATEGORIES 2, 3 AND 4. ROADS IN CATEGORIES 1 AND 2 HAVE ADEQUATE EXISTING DRAINAGE; DRAINAGE FEATURES WILL BE PROVIDED FOR ROADS IN CATEGORIES 3 AND 4.
 - ERM IS SOLELY RESPONSIBLE FOR THE NATURE AND LOCATION OF THE DEPICTED BMPs AS OF THE DATE SIGNED AND SEALED BASED ON THE SOURCE DATA PROVIDED AND AS DESCRIBED IN THE NOTES SECTION OF THE INDEX SHEET OF THIS PLAN SET.

WY SUPPLY HEADER PROJECT - 30" TL-635 PIPELINE ACCESS ROAD DETAIL WETZEL COUNTY, WEST VIRGINIA													
DOMINION TRANSMISSION, INC. 925 WHITE OAKS BLVD. BRIDGEPORT, WV 26330													
SCALE: AS SHOWN DATE: 6/5/17 DRAWN: ForthCJ CHECKED: HoosIDL APPROVED: TysonNE	REVISIONS <table border="1"> <tr> <th>NO.</th> <th>DATE</th> <th>DWN.</th> <th>CHKD.</th> <th>APPD.</th> <th>DESCRIPTION</th> </tr> <tr> <td>1</td> <td>04/08/16</td> <td>CJF</td> <td>DLH</td> <td>NET</td> <td>REVISED PERC FILING</td> </tr> </table>	NO.	DATE	DWN.	CHKD.	APPD.	DESCRIPTION	1	04/08/16	CJF	DLH	NET	REVISED PERC FILING
NO.	DATE	DWN.	CHKD.	APPD.	DESCRIPTION								
1	04/08/16	CJF	DLH	NET	REVISED PERC FILING								
PROJECT NO./DASH NO. C141330-01													
TASK NO. SUB TASK NO. 005 00													
GROUP ID DRAWING NO. D E039													
SHEET 39 OF 44													

GAI CAD FILE NO. Z:\ENERGY\2014\C141330.01 - DTI - SUPPLY HEADER - SUR\CAD\SUR\C141330.01\CONSTRUCTION_ALIGNMENT - WY.DWG\ALIGNMENT_SHEETS\C141330-01-000-00-E-E039-E044.DWG

GAI CAD FILE NO. Z:\ENERGY\2014\C141330.01\CONSTRUCTION_ALIGNMENT - WY.DWG\ALIGNMENT SHEETS\C141330-01-000-00-E-E039-E044.DWG

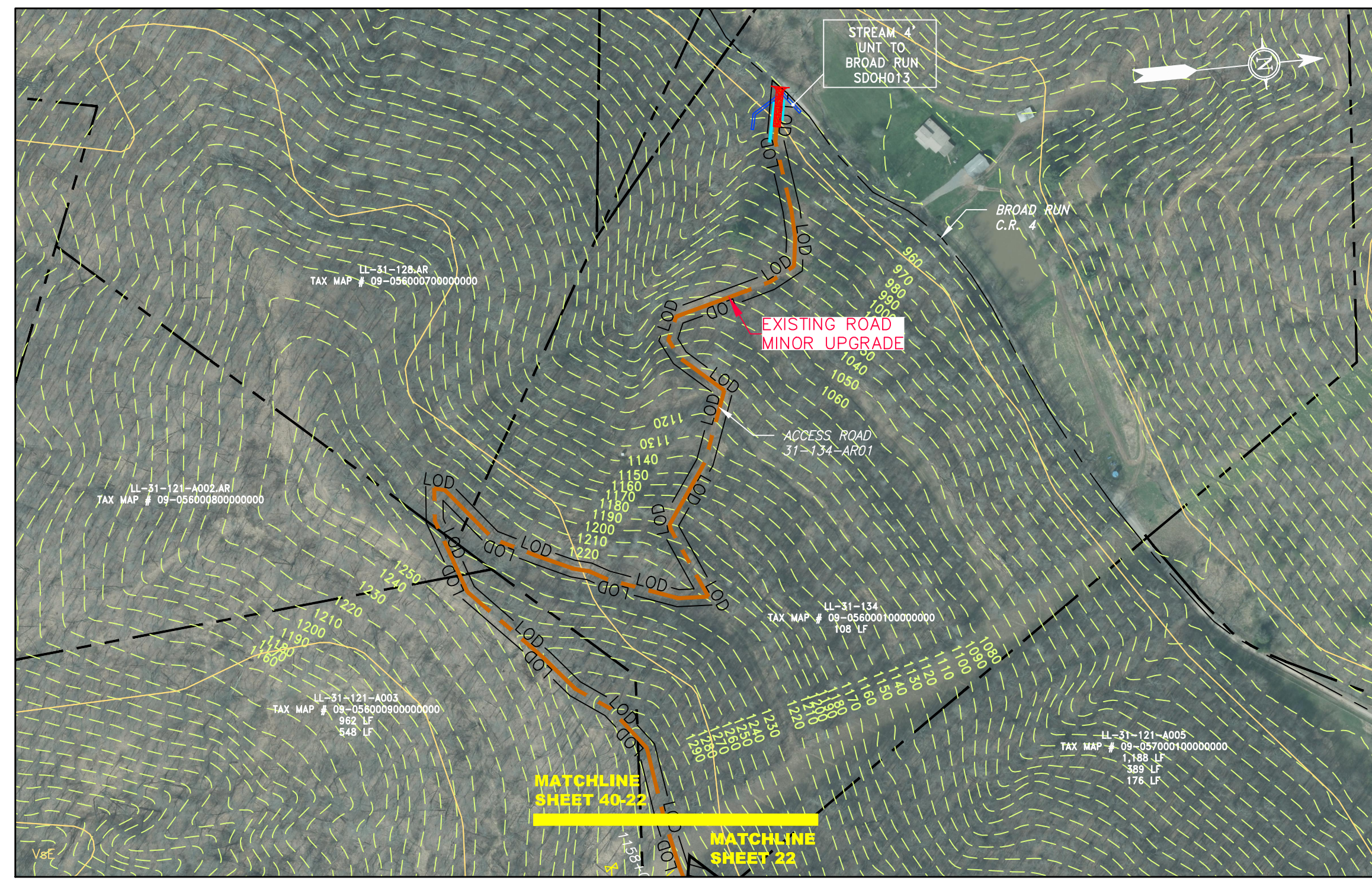

ACCESS ROAD
DETAIL 22

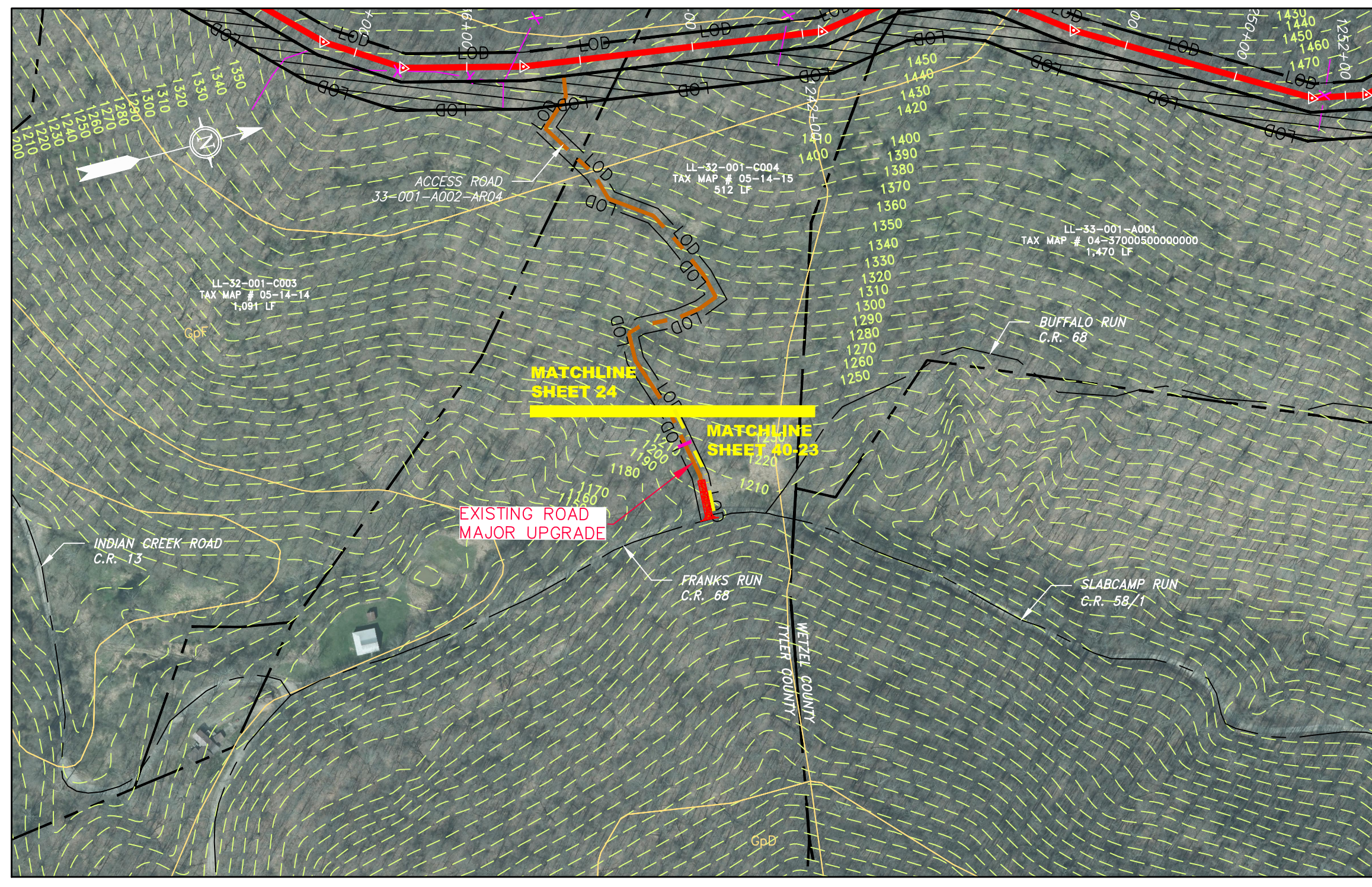

ACCESS ROAD
DETAIL 23

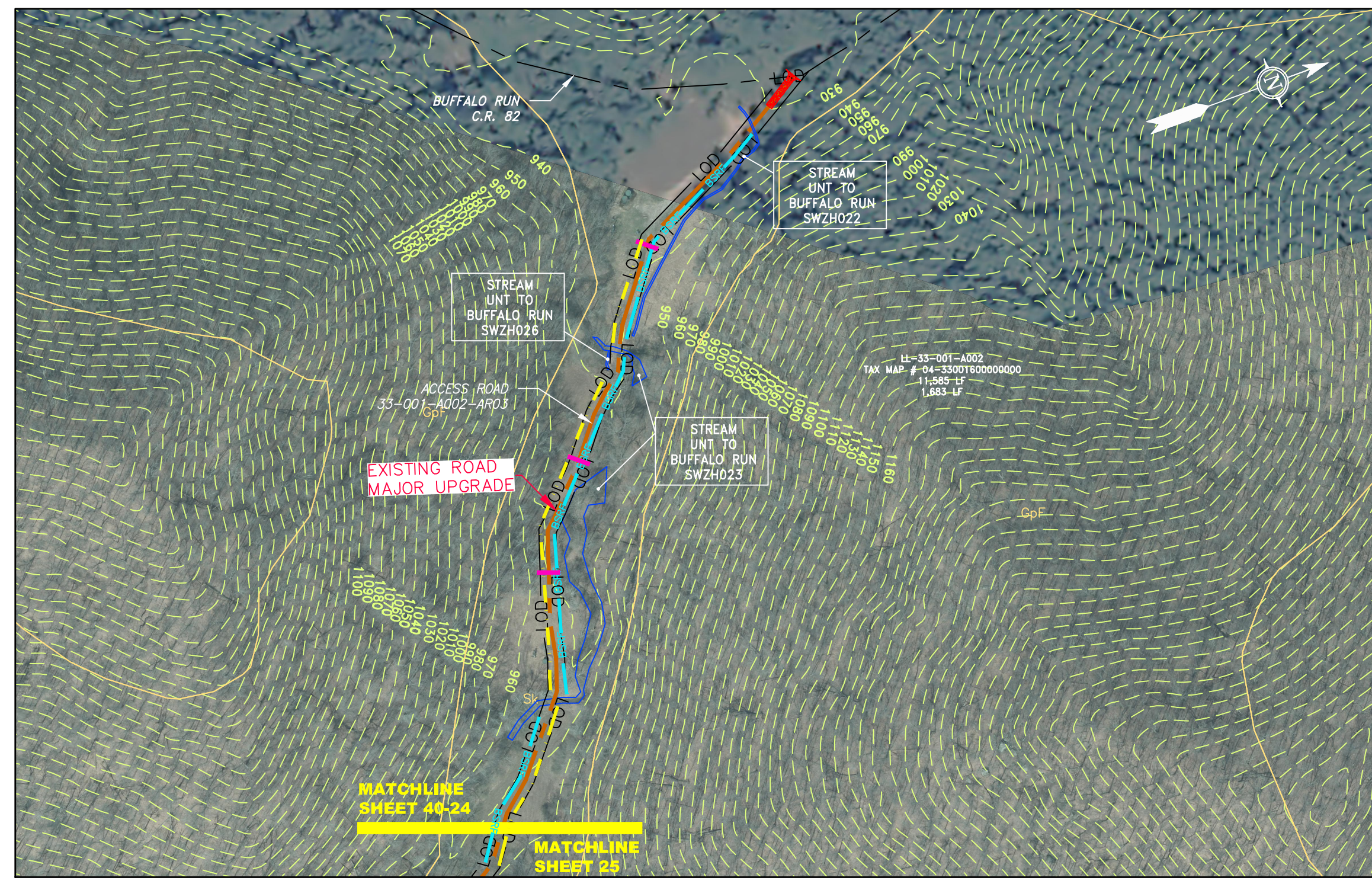

ACCESS ROAD
DETAIL 24

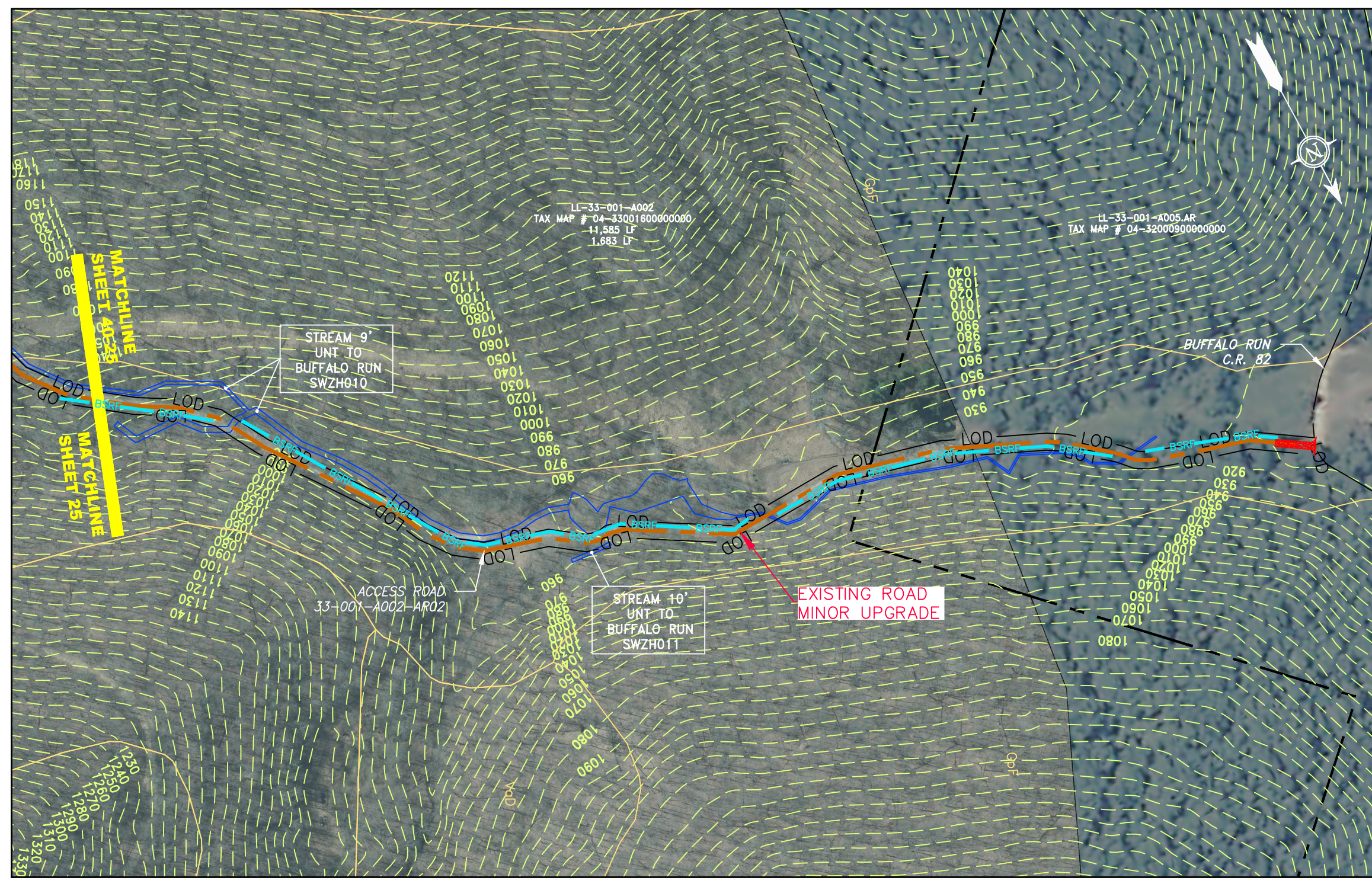

ACCESS ROAD
DETAIL 25

LEGEND	
	PROPOSED GAS PIPELINE
	PROPOSED GAS PIPELINE (NO GROUND SURVEY)
	EXISTING GAS PIPELINE
	PROPOSED PERMANENT EASEMENT
	PROPERTY LINE
	FENCE
	EDGE OF GRAVEL
	EDGE OF PAVEMENT
	PROPOSED ACCESS ROAD
	ROAD
	STREAM
	DITCH
	OHE OVERHEAD UTILITY LINES
	CULVERT
	COUNTY LINE
	PROPOSED TEMPORARY R.O.W.
	TOP SOIL SEGREGATION
	EXTRA WORK SPACE
	WETLAND
	WELL
	TANK
	GAS MARKER
	TEST STATION
	UTILITY POLE
	PERMANENT WATERBAR/SLOPE BREAKER
	TEMPORARY WATERBAR/SLOPE BREAKER
	TRENCH BREAKER/PLUG
	TRENCH BREAKER/PLUG BLEEDER DRAIN AND OUTLET
	STREAM CROSSING
	USFWS STREAM CROSSING WITH ENHANCED CONTROLS
	SEEP
	CONSTRUCTION ENTRANCE WITH DITCH CULVERT AS NEEDED
	CULVERT/ WATERBAR
	LIMIT OF DISTURBANCE
	BELTED SILT RETENTION FENCE (BSRF)
	SUPER SILT FENCE
	COMPOST FILTER SOCK IDENTIFICATION
	ORANGE SAFETY FENCE
	ROADSIDE DITCH
	SOIL TYPE
	TYPICAL BIG SLOPE CATEGORY SLOPE INCLINATION

NOTES	
1.	COORDINATE SYSTEM USED FOR MAPPING AND TOPOGRAPHY - UTM WITH NAD83 DATUM, ZONE 17, US SURVEY FOOT, CENTRAL MERIDIAN 81° W.
2.	CONTOURS AND TOPOGRAPHIC FEATURES WERE DERIVED FROM LIDAR DATA AND GPS SUB-METER GROUND SURVEY PERFORMED BY GAI CONSULTANTS, INC. FROM 11-03-2014 THRU 11-07-2014.
3.	IMAGERY TAKEN FROM GOOGLE EARTH.
4.	THE PROPERTY LINES SHOWN ARE BASED ON GIS & TAX ASSESSMENT RECORDS (PROVIDED BY OTHERS). GAI CONSULTANTS MAKE NO GUARANTEE EITHER EXPRESSED OR IMPLIED AS TO THE ACCURACY OF THE RECORDS AS SHOWN ON THESE DRAWINGS.
5.	STREAM AND WETLAND DATA SHOWN ON THE DRAWINGS WAS PROVIDED BY ERM.
6.	EROSION AND SEDIMENTATION CONTROL ELEMENTS MAY BE SHOWN OUTSIDE OF THE WORK AREAS FOR CLARITY ONLY. ACTUAL INSTALLATION SHALL BE WITHIN THE WORK AREAS.
7.	ALL STATIONING SHOWN IS SLOPE STATIONING.
8.	SILT FENCE AND FILTER SOCK SHALL BE INSTALLED PARALLEL TO CONTOUR TO EXTENT PRACTICABLE IN ACCORDANCE WITH STANDARD DETAIL BEST IN CLASS (BIC) STEEP SLOPE CATEGORY INFORMATION CAN BE FOUND IN THE APPENDIX OF THE STORMWATER POLLUTION PREVENTION PLAN.
9.	EROSION CONTROL MATTING SHALL BE PLACED IN AREAS OF 30% SLOPE AND GREATER, WHICH ARE INDICATED ON THE BEST IN CLASS STEEP SLOPES BAND.
10.	ACCESS ROADS HAVE BEEN GROUPED INTO FOUR CATEGORIES - 1) EXISTING ROADS NO IMPROVEMENTS, 2) EXISTING ROADS MINOR IMPROVEMENTS, 3) EXISTING ROADS MAJOR IMPROVEMENTS AND 4) NEW ROADS. APPROPRIATE EROSION AND SEDIMENT CONTROLS WILL BE PROVIDED FOR ROADS IN CATEGORIES 2, 3 AND 4. ROADS IN CATEGORIES 1 AND 2 HAVE ADEQUATE EXISTING DRAINAGE; DRAINAGE FEATURES WILL BE PROVIDED FOR ROADS IN CATEGORIES 3 AND 4.
11.	ERM IS SOLELY RESPONSIBLE FOR THE NATURE AND LOCATION OF THE DEPICTED BMPs AS OF THE DATE SIGNED AND SEALED BASED ON THE SOURCE DATA PROVIDED AND AS DESCRIBED IN THE NOTES SECTION OF THE INDEX SHEET OF THIS PLAN SET.
12.	

REVISIONS					
NO.	DATE	BY	CHKD.	APPD.	DESCRIPTION
1	04/08/16	CAF	DJM	NET	REVISED PERC FILING

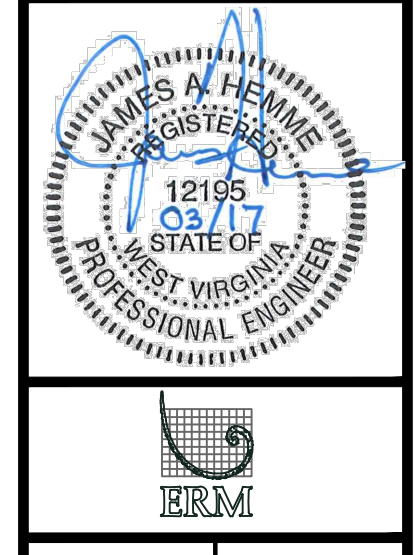

WV SUPPLY HEADER PROJECT - 30" TL-635 PIPELINE
ACCESS ROAD DETAIL
WETZEL COUNTY, WEST VIRGINIA

DOMINION TRANSMISSION, INC.
925 WHITE OAKS BLVD.
BRIDGEPORT, WV 26330

SCALE:	AS SHOWN
DATE:	6/5/17
DRAWN:	FornCJ
CHECKED:	HoosIDL
APPROVED:	TysonNE

gai consultants

SOUTHPOINTE OFFICE
6000 TOWN CENTER BOULEVARD
SUITE 300 EAST
CANONSBURG, PA 15317
724-873-3545

PROJECT NO./DASH NO.
C141330-01

TASK NO. SUB TASK NO.
005 00

GROUP ID DRAWING NO.
D E040

SHEET **40** OF **44**