

GAI CAD FILE NO. Z:\ENERGY\2014\C141330.01\CONSTRUCTION_ALIGNMENT - WY.DWG\ALIGNMENT SHEETS\C141330-01-000-00-E-E031-E033.DWG

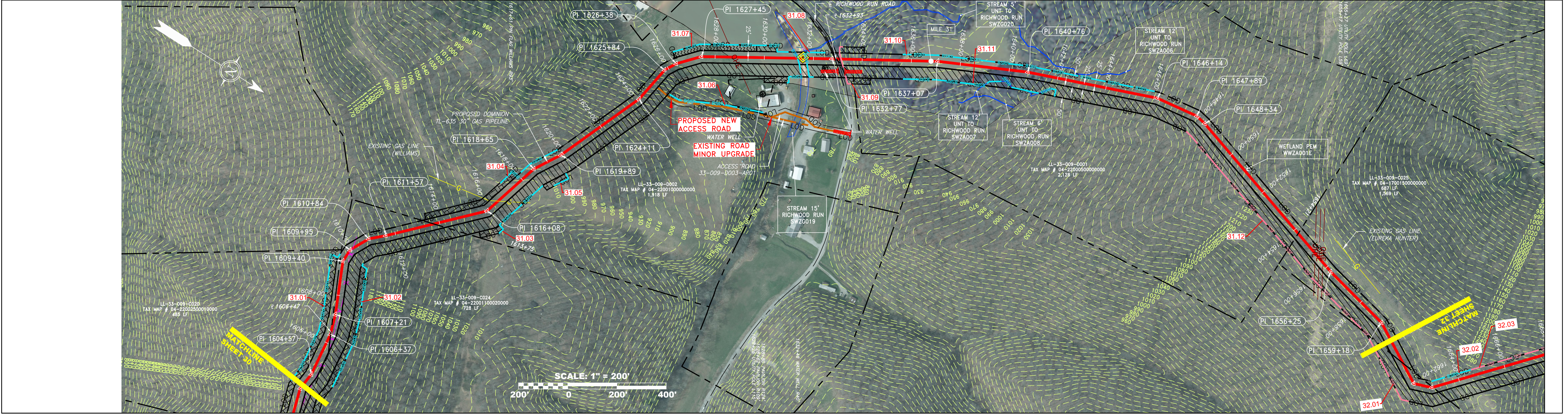

PIPE SPECIFICATION

1655+26 OVERHEAD ELEC.	1655+52 OVERHEAD ELEC.	1655+75 OVERHEAD ELEC.
------------------------	------------------------	------------------------

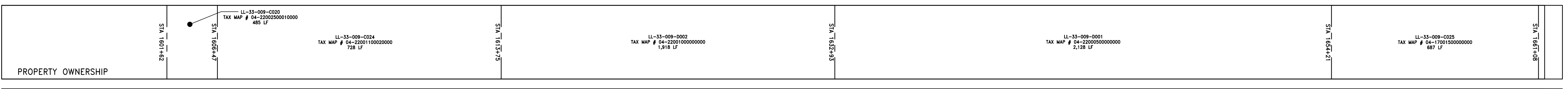
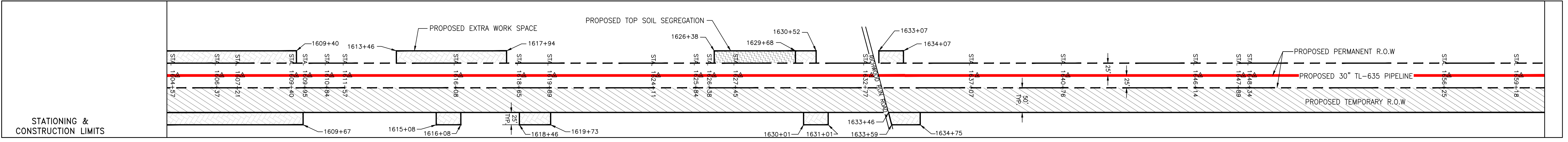
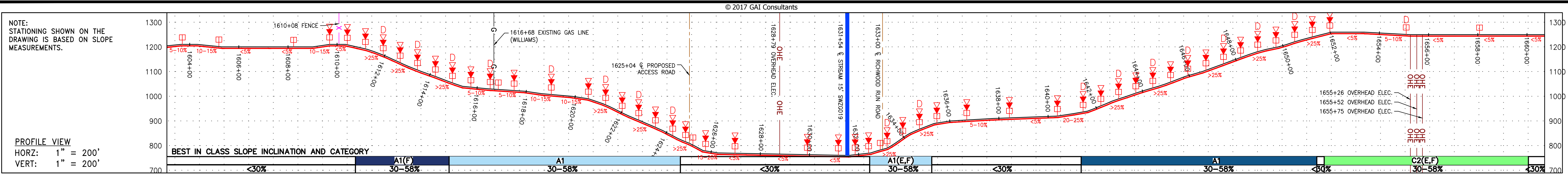
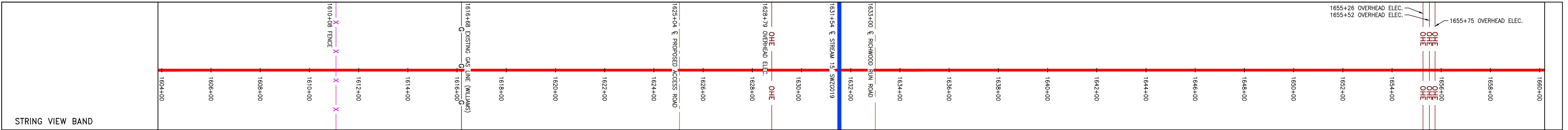

LEGEND

	PROPOSED GAS PIPELINE (NO GROUND SURVEY)		EDGE OF PAVEMENT		COUNTY LINE		WELL		PERMANENT WATERBAR/SLOPE BREAKER		LIMIT OF DISTURBANCE
	PROPOSED GAS PIPELINE (WITH GROUND SURVEY)		PROPOSED ACCESS ROAD		PROPOSED TEMPORARY R.O.W.		TANK		TEMPORARY WATERBAR/SLOPE BREAKER		BELTED SILT RETENTION FENCE (BSRF)
	EXISTING GAS PIPELINE		ROAD		TOP SOIL SEGREGATION		GAS MARKER		TRENCH BREAKER/PLUG BLEEDER DRAIN AND OUTLET		SUPER SILT FENCE
	PROPOSED PERMANENT EASEMENT		STREAM		EXTRA WORK SPACE		TEST STATION		STREAM CROSSING WITH ENHANCED CONTROLS		COMPOST FILTER SOCK IDENTIFICATION
	FENCE		DITCH		WETLAND		UTILITY POLE		SEEP		ORANGE SAFETY FENCE
	EDGE OF GRAVEL		OVERHEAD UTILITY LINES						CONSTRUCTION ENTRANCE WITH DITCH CULVERT AS NEEDED		ROADSIDE DITCH
			CULVERT						CULVERT WATERBAR		SOIL TYPE

NOTES

- COORDINATE SYSTEM USED FOR MAPPING AND TOPOGRAPHY - UTM WITH NAD83 DATUM, ZONE 17, US SURVEY FOOT, CENTRAL MERIDIAN 81° W.
- CONTOURS AND TOPOGRAPHIC FEATURES WERE DERIVED FROM LIDAR DATA AND GPS SUB-METER GROUND SURVEY PERFORMED BY GAI CONSULTANTS, INC. FROM 11-03-2014 THRU 11-07-2014.
- IMAGERY TAKEN FROM GOOGLE EARTH.
- THE PROPERTY LINES SHOWN ARE BASED ON GIS & TAX ASSESSMENT RECORDS (PROVIDED BY OTHERS). GAI CONSULTANTS MAKE NO GUARANTEE EITHER EXPRESSED OR IMPLIED AS TO THE ACCURACY OF THE RECORDS AS SHOWN ON THESE DRAWINGS.
- STREAM AND WETLAND DATA SHOWN ON THE DRAWINGS WAS PROVIDED BY ERM.
- EROSION AND SEDIMENTATION CONTROL ELEMENTS MAY BE SHOWN OUTSIDE OF THE WORK AREAS FOR CLARITY ONLY. ACTUAL INSTALLATION SHALL BE WITHIN THE WORK AREAS.
- ALL STATIONING SHOWN IS SLOPE STATIONING.
- SILT FENCE AND FILTER SOCK SHALL BE INSTALLED PARALLEL TO CONTOUR TO EXTENT PRACTICABLE IN ACCORDANCE WITH STANDARD DETAIL.
- BEST IN CLASS (BIC) STEEP SLOPE CATEGORY INFORMATION CAN BE FOUND IN THE APPENDIX OF THE STORMWATER POLLUTION PREVENTION PLAN.
- EROSION CONTROL MATTING SHALL BE PLACED IN AREAS OF 30% SLOPE AND GREATER, WHICH ARE INDICATED ON THE BEST IN CLASS STEEP SLOPES BAND.
- ACCESS ROADS HAVE BEEN GROUPED INTO FOUR CATEGORIES - 1) EXISTING ROADS NO IMPROVEMENTS, 2) EXISTING ROADS MINOR IMPROVEMENTS, 3) EXISTING ROADS MAJOR IMPROVEMENTS AND 4) NEW ROADS. APPROPRIATE EROSION AND SEDIMENT CONTROLS WILL BE PROVIDED FOR ROADS IN CATEGORIES 2, 3 AND 4. ROADS IN CATEGORIES 1 AND 2 HAVE ADEQUATE EXISTING DRAINAGE; DRAINAGE FEATURES WILL BE PROVIDED FOR ROADS IN CATEGORIES 3 AND 4.
- ERM IS SOLELY RESPONSIBLE FOR THE NATURE AND LOCATION OF THE DEPICTED BMPs AS OF THE DATE SIGNED AND SEALED BASED ON THE SOURCE DATA PROVIDED AND AS DESCRIBED IN THE NOTES SECTION OF THE INDEX SHEET OF THIS PLAN SET.

REVISIONS

NO.	DATE	DWN.	CHKD.	APPD.	DESCRIPTION
1	04/08/16	CJF	DLM	NET	REVISED PERC FILING

PROFESSIONAL ENGINEER
 JAMES A. HESBURN
 12195
 03/17
 WEST VIRGINIA

DOMINION TRANSMISSION, INC.
 925 WHITE OAKS BLVD.
 BRIDGEPORT, WV 26330

SCALE: AS SHOWN
 DATE: 6/6/17
 DRAWN: ForthCJ
 CHECKED: HoosidL
 APPROVED: TysonNE

PROJECT NO./DASH NO.
 C141330-01

TASK NO. SUB TASK NO.
 005 00

GROUP ID DRAWING NO.
 D E031

SHEET 31 OF 44

6/6/2017 4:00 PM

GAI CAD FILE NO. Z:\ENERGY\2014\C141330.01\CONSTRUCTION_ALIGNMENT - WY.DWG\ALIGNMENT SHEETS\C141330-01-000-00-E-E031-E033.DWG

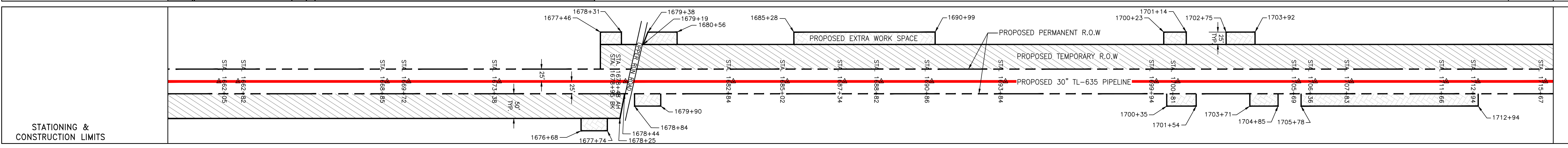
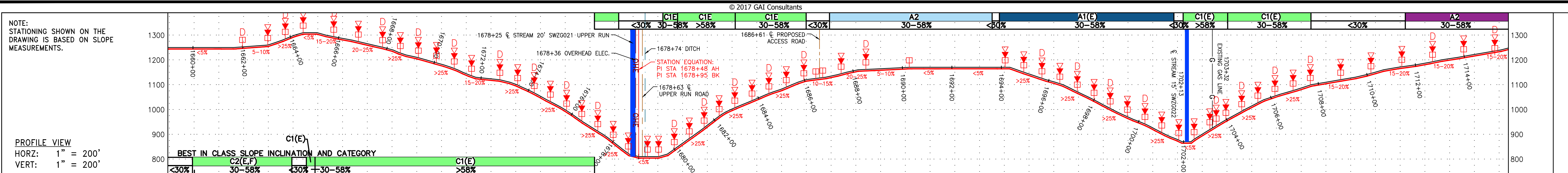

PROPERTY OWNERSHIP
LL-33-009-0025 TAX MAP # 04-17001500000000 687 LF
LL-33-009-0016 TAX MAP # 04-17001600000000 179 LF
LL-33-009-0025 TAX MAP # 04-17001500000000 1,569 LF
LL-33-009-0017 TAX MAP # 04-16024000000000 2,642 LF
LL-33-009-0021 TAX MAP # 04-16001900000000 1,811 LF

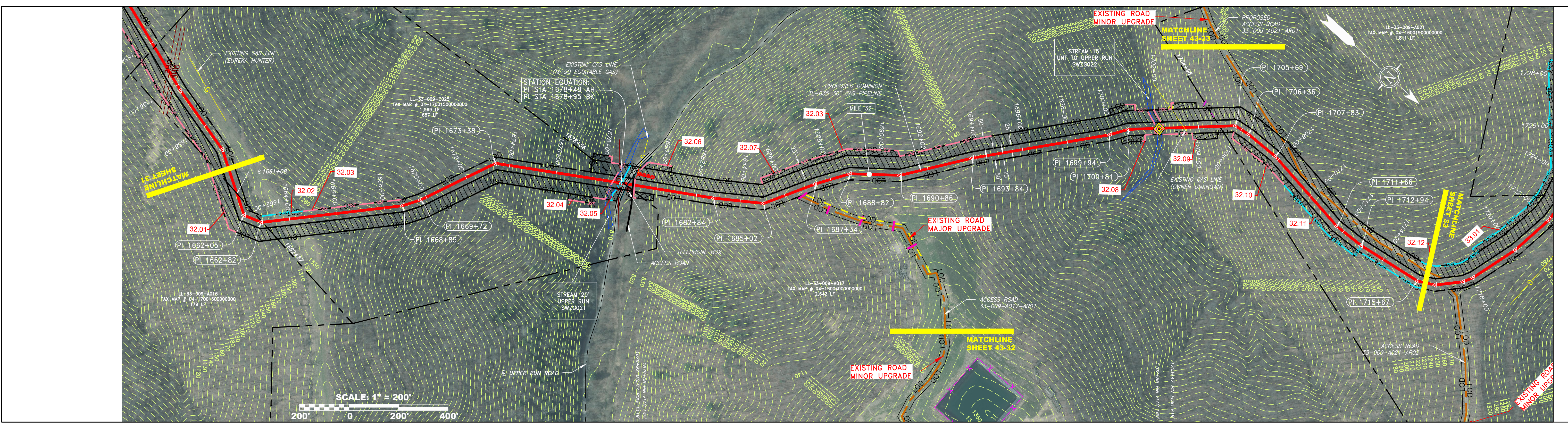

PIPE SPECIFICATION
1660+00 to 1678+00
1678+00 to 1686+00
1686+00 to 1690+00
1690+00 to 1692+00
1692+00 to 1694+00
1694+00 to 1696+00
1696+00 to 1698+00
1698+00 to 1700+00
1700+00 to 1702+00
1702+00 to 1704+00
1704+00 to 1706+00
1706+00 to 1708+00
1708+00 to 1710+00
1710+00 to 1712+00
1712+00 to 1714+00
1714+00 to 1716+00

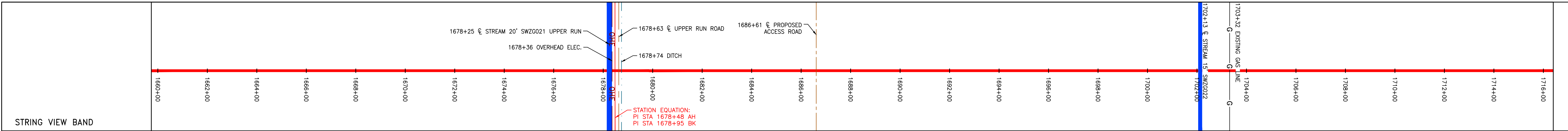

<p>LEGEND</p> <ul style="list-style-type: none"> — PROPOSED GAS PIPELINE - - - PROPOSED GAS PIPELINE (NO GROUND SURVEY) G G EXISTING GAS PIPELINE - - - PROPOSED PERMANENT EASEMENT - - - PROPERTY LINE X X X FENCE - - - EDGE OF GRAVEL — EDGE OF PAVEMENT — PROPOSED ACCESS ROAD — ROAD — STREAM — DITCH — OHE OVERHEAD UTILITY LINES — CULVERT — COUNTY LINE — PROPOSED TEMPORARY R.O.W. — TOP SOIL SEGREGATION — EXTRA WORK SPACE — WETLAND ○ WELL ○ TANK ⊙ GAS MARKER ⊙ TEST STATION ⊙ UTILITY POLE ▽ PERMANENT WATERBAR/SLOPE BREAKER □ TEMPORARY WATERBAR/SLOPE BREAKER □ TRENCH BREAKER/PLUG □ TRENCH BREAKER/PLUG BLEEDER DRAIN AND OUTLET ◇ STREAM CROSSING ◇ USFWS STREAM CROSSING WITH ENHANCED CONTROLS ◇ SEEP ◇ CONSTRUCTION ENTRANCE WITH DITCH CULVERT AS NEEDED ◇ CULVERT WATERBAR — LIMIT OF DISTURBANCE — BELTED SILT RETENTION FENCE (BSRF) — SUPER SILT FENCE — COMPOST FILTER SOCK IDENTIFICATION — ORANGE SAFETY FENCE — ROADSIDE DITCH — SOIL TYPE — TYPICAL BIG SLOPE CATEGORY SLOPE INCLINATION 	<p>NOTES</p> <ol style="list-style-type: none"> COORDINATE SYSTEM USED FOR MAPPING AND TOPOGRAPHY - UTM WITH NAD83 DATUM, ZONE 17, US SURVEY FOOT, CENTRAL MERIDIAN 81° W. CONTOURS AND TOPOGRAPHIC FEATURES WERE DERIVED FROM LIDAR DATA AND GPS SUB-METER GROUND SURVEY PERFORMED BY GAI CONSULTANTS, INC. FROM 11-03-2014 THRU 11-07-2014. IMAGERY TAKEN FROM GOOGLE EARTH. THE PROPERTY LINES SHOWN ARE BASED ON GIS & TAX ASSESSMENT RECORDS (PROVIDED BY OTHERS). GAI CONSULTANTS MAKE NO GUARANTEE EITHER EXPRESSED OR IMPLIED AS TO THE ACCURACY OF THE RECORDS AS SHOWN ON THESE DRAWINGS. STREAM AND WETLAND DATA SHOWN ON THE DRAWINGS WAS PROVIDED BY ERM. EROSION CONTROL AND SEDIMENTATION CONTROL ELEMENTS MAY BE SHOWN OUTSIDE OF THE WORK AREAS FOR CLARITY ONLY. ACTUAL INSTALLATION SHALL BE WITHIN THE WORK AREAS. ALL STATIONING SHOWN IS SLOPE STATIONING. SILT FENCE AND FILTER SOCK SHALL BE INSTALLED PARALLEL TO CONTOUR TO EXTENT PRACTICABLE IN ACCORDANCE WITH STANDARD DETAIL 8. BEST IN CLASS (BIC) STEEP SLOPE CATEGORY INFORMATION CAN BE FOUND IN THE APPENDIX OF THE STORMWATER POLLUTION PREVENTION PLAN. EROSION CONTROL MATTING SHALL BE PLACED IN AREAS OF 30% SLOPE AND GREATER, WHICH ARE INDICATED ON THE BEST IN CLASS STEEP SLOPES BAND. ACCESS ROADS HAVE BEEN GROUPED INTO FOUR CATEGORIES - 1) EXISTING ROADS NO IMPROVEMENTS, 2) EXISTING ROADS MINOR IMPROVEMENTS, 3) EXISTING ROADS MAJOR IMPROVEMENTS AND 4) NEW ROADS. APPROPRIATE EROSION AND SEDIMENT CONTROLS WILL BE PROVIDED FOR ROADS IN CATEGORIES 2, 3 AND 4. ROADS IN CATEGORIES 1 AND 2 HAVE ADEQUATE EXISTING DRAINAGE; DRAINAGE FEATURES WILL BE PROVIDED FOR ROADS IN CATEGORIES 3 AND 4. ERM IS SOLELY RESPONSIBLE FOR THE NATURE AND LOCATION OF THE DEPICTED BMPs AS OF THE DATE SIGNED AND SEALED BASED ON THE SOURCE DATA PROVIDED AND AS DESCRIBED IN THE NOTES SECTION OF THE INDEX SHEET OF THIS PLAN SET.
---	--

REVISIONS	
NO.	DESCRIPTION
1	04/08/16 CUF DWN. DATE
	CHKD. APPD.
	NET

DOMINION TRANSMISSION, INC.
925 WHITE OAKS BLVD.
BRIDGEPORT, WV 26330

WV SUPPLY HEADER PROJECT - 30" TL-635 PIPELINE
CONSTRUCTION ALIGNMENT STA. 1660+00 TO 1716+00
WETZEL COUNTY, WEST VIRGINIA

SCALE: AS SHOWN
DATE: 6/6/17
DRAWN: ForthCJ
CHECKED: HoosIDL
APPROVED: TysonNE

SOUTHPOINTE OFFICE
6000 TOWN CENTER BOULEVARD
SUITE 300 EAST
CANONSBURG, PA 15317
724-873-3545

PROJECT NO./DASH NO.	C141330-01
TASK NO. SUB TASK NO.	005 00
GROUP ID DRAWING NO.	D E032
SHEET	32 OF 44

6/6/2017 4:05 PM

GAI CAD FILE NO. Z:\ENERGY\2014\C141330.01\CONSTRUCTION_ALIGNMENT - WY.DWG\ALIGNMENT SHEETS\C141330-01-000-00-E-E033.DWG

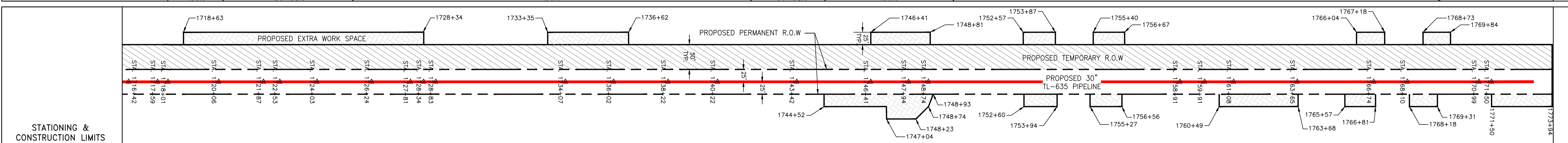
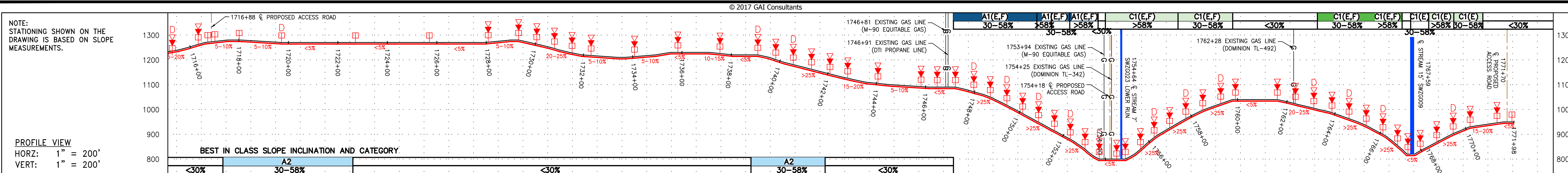

PROPERTY OWNERSHIP	LL-33-009-4021 TAX MAP # 04-1602190000000 1,811 LF	LL-33-009-0026 TAX MAP # 04-1602200000000 2,536 LF	LL-33-009-0027 TAX MAP # 04-1602200000000 519 LF	LL-33-009-0028 TAX MAP # 04-1602180000000 267 LF	LL-33-009-4032 TAX MAP # 04-1602170000000 738 LF	LL-33-009-4034 TAX MAP # 04-1602190000000 829 LF
SIA 1716+88						
SIA 1720+06						
SIA 1721+87						
SIA 1724+03						
SIA 1726+24						
SIA 1728+83						
SIA 1731+07						
SIA 1733+22						
SIA 1736+02						
SIA 1738+22						
SIA 1740+22						
SIA 1742+42						
SIA 1744+41						
SIA 1746+41						
SIA 1748+81						
SIA 1752+57						
SIA 1753+87						
SIA 1755+40						
SIA 1756+67						
SIA 1760+49						
SIA 1763+65						
SIA 1766+81						
SIA 1768+18						
SIA 1771+50						
SIA 1773+34						

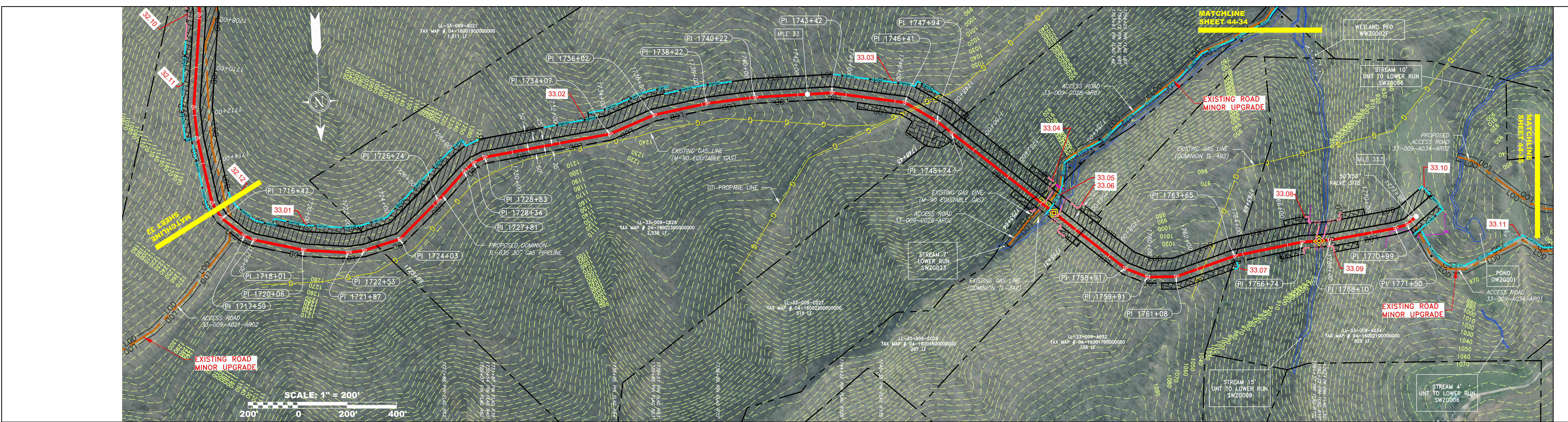

PIPE SPECIFICATION

1716+88	1718+00	1720+00	1722+00	1724+00	1726+00	1728+00	1730+00	1732+00	1734+00	1736+00	1738+00	1740+00	1742+00	1744+00	1746+00	1748+00	1750+00	1752+00	1754+00	1756+00	1758+00	1760+00	1762+00	1764+00	1766+00	1768+00	1770+00	1771+98
---------	---------	---------	---------	---------	---------	---------	---------	---------	---------	---------	---------	---------	---------	---------	---------	---------	---------	---------	---------	---------	---------	---------	---------	---------	---------	---------	---------	---------

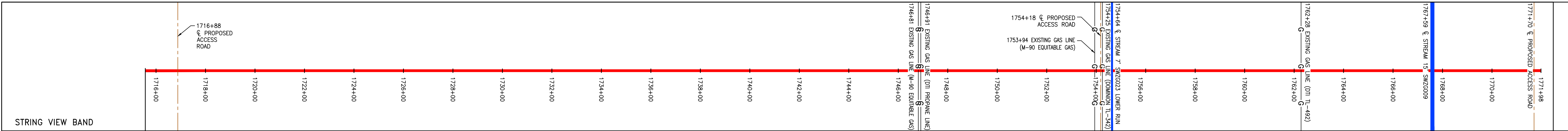

LEGEND

PROPOSED GAS PIPELINE	EDGE OF PAVEMENT	COUNTY LINE	WELL	PERMANENT WATERBAR/SLOPE BREAKER	LIMIT OF DISTURBANCE
PROPOSED GAS PIPELINE (NO GROUND SURVEY)	PROPOSED ACCESS ROAD	PROPOSED TEMPORARY R.O.W.	TANK	TRENCH BREAKER/PLUG	BELTED SILT RETENTION FENCE (BSRF)
EXISTING GAS PIPELINE	ROAD	TOP SOIL SEGREGATION	GAS MARKER	TRENCH BREAKER/PLUG BLEEDER DRAIN AND OUTLET	SUPER SILT FENCE
PROPOSED PERMANENT EASEMENT	STREAM	EXTRA WORK SPACE	TEST STATION	USFWS STREAM CROSSING WITH ENHANCED CONTROLS	COMPOST FILTER SOCK IDENTIFICATION
PROPERTY LINE	DITCH	WETLAND	UTILITY POLE	SEEP	ORANGE SAFETY FENCE
FENCE	OVERHEAD UTILITY LINES			CONSTRUCTION ENTRANCE WITH DITCH CULVERT AS NEEDED	ROADSIDE DITCH
EDGE OF GRAVEL	CULVERT			CULVERT/WATERBAR	SOIL TYPE

NOTES

- COORDINATE SYSTEM USED FOR MAPPING AND TOPOGRAPHY - UTM WITH NAD83 DATUM, ZONE 17, US SURVEY FOOT, CENTRAL MERIDIAN 81° W.
- CONTOURS AND TOPOGRAPHIC FEATURES WERE DERIVED FROM LIDAR DATA AND GPS SUB-METER GROUND SURVEY PERFORMED BY GAI CONSULTANTS, INC. FROM 11-03-2014 THRU 11-07-2014.
- IMAGERY TAKEN FROM GOOGLE EARTH.
- THE PROPERTY LINES SHOWN ARE BASED ON GIS & TAX ASSESSMENT RECORDS (PROVIDED BY OTHERS). GAI CONSULTANTS MAKE NO GUARANTEE EITHER EXPRESSED OR IMPLIED AS TO THE ACCURACY OF THE RECORDS AS SHOWN ON THESE DRAWINGS.
- STREAM AND WETLAND DATA SHOWN ON THE DRAWINGS WAS PROVIDED BY ERM.
- EROSION AND SEDIMENTATION CONTROL ELEMENTS MAY BE SHOWN OUTSIDE OF THE WORK AREAS FOR CLARITY ONLY. ACTUAL INSTALLATION SHALL BE WITHIN THE WORK AREAS.
- ALL STATIONING SHOWN IS SLOPE STATIONING.
- SILT FENCE AND FILTER SOCK SHALL BE INSTALLED PARALLEL TO CONTOUR TO EXTENT PRACTICABLE IN ACCORDANCE WITH STANDARD DETAIL BEST IN CLASS (BIC) STEEP SLOPE CATEGORY INFORMATION CAN BE FOUND IN THE APPENDIX OF THE STORMWATER POLLUTION PREVENTION PLAN.
- EROSION CONTROL MATTING SHALL BE PLACED IN AREAS OF 30% SLOPE AND GREATER, WHICH ARE INDICATED ON THE BEST IN CLASS STEEP SLOPES BAND.
- ACCESS ROADS HAVE BEEN GROUPED INTO FOUR CATEGORIES - 1) EXISTING ROADS NO IMPROVEMENTS, 2) EXISTING ROADS MINOR IMPROVEMENTS, 3) EXISTING ROADS MAJOR IMPROVEMENTS AND 4) NEW ROADS. APPROPRIATE EROSION AND SEDIMENT CONTROLS WILL BE PROVIDED FOR ROADS IN CATEGORIES 3 AND 4. ROADS IN CATEGORIES 1 AND 2 HAVE ADEQUATE EXISTING DRAINAGE; DRAINAGE FEATURES WILL BE PROVIDED FOR ROADS IN CATEGORIES 3 AND 4.
- ERM IS SOLELY RESPONSIBLE FOR THE NATURE AND LOCATION OF THE DEPICTED BMPs AS OF THE DATE SIGNED AND SEALED BASED ON THE SOURCE DATA PROVIDED AND AS DESCRIBED IN THE NOTES SECTION OF THE INDEX SHEET OF THIS PLAN SET.

REVISIONS

NO.	DATE	BY	CHKD.	APPD.	DESCRIPTION
1	04/08/16	CFJ			REVISED PERC FILING

PROFESSIONAL ENGINEER
 JAMES A. HERRING
 12195
 WEST VIRGINIA
 PROFESSIONAL ENGINEER

DOMINION TRANSMISSION, INC.
 925 WHITE OAKS BLVD.
 BRIDGEPORT, WV 26330

SCALE: AS SHOWN
DATE: 6/6/17
DRAWN: ForthCJ
CHECKED: HoosidL
APPROVED: TysonNE

PROJECT NO./DASH NO. C141330-01
TASK NO. SUB TASK NO. 005 00
GROUP ID DRAWING NO. D E033
SHEET 33 OF 44

gai consultants
 SOUTHPOINTE OFFICE
 6000 TOWN CENTER BOULEVARD
 SUITE 300 EAST
 CANONSBURG, PA 15317
 724-873-3545

6/6/2017 4:12 PM

GAI CAD FILE NO. Z:\ENERGY\2014\C141330.01\CONSTRUCTION_ALIGNMENT - WY.DWG\ALIGNMENT SHEETS\C141330-01-000-00-E-E034-E036.DWG

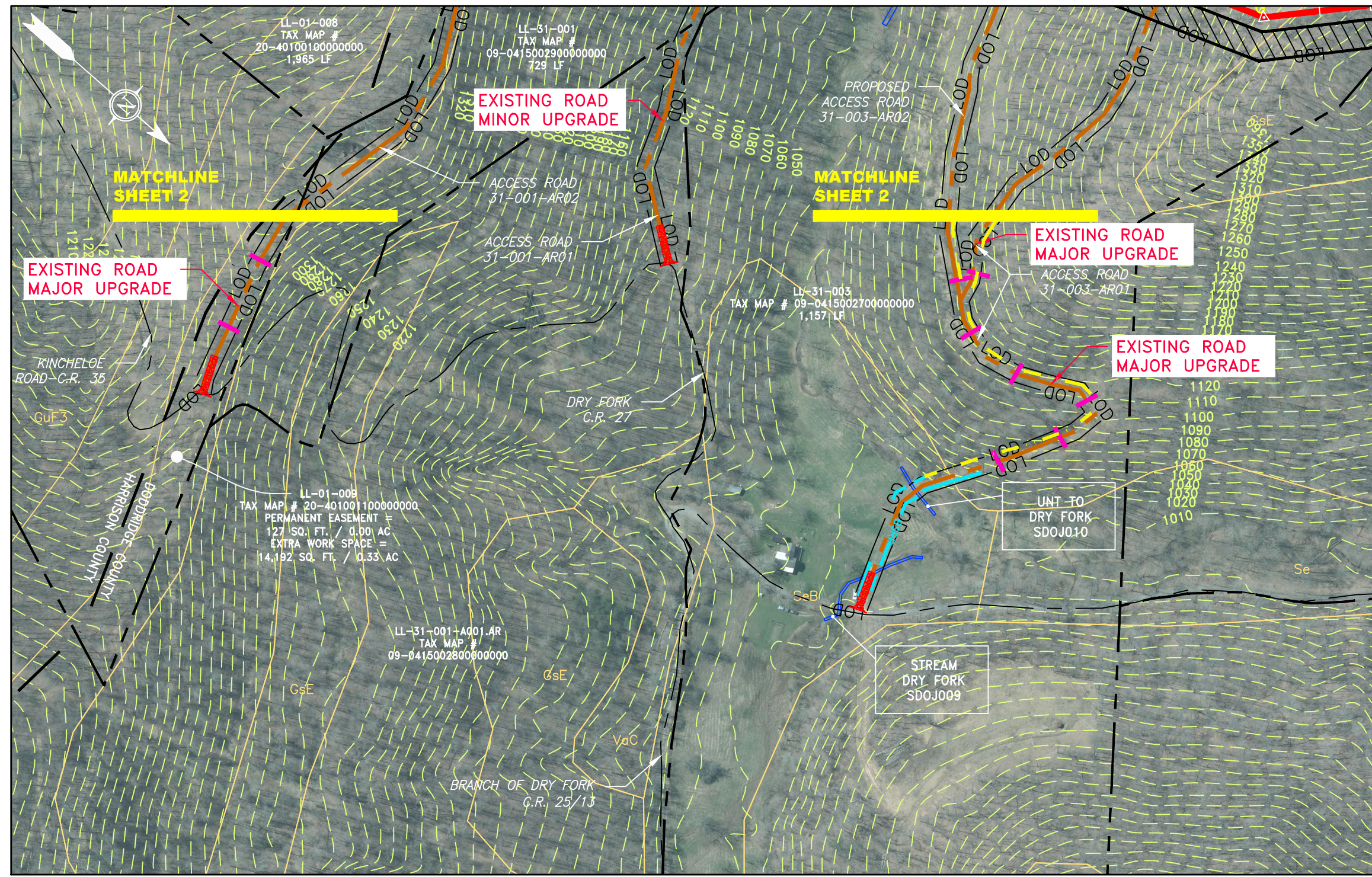

ACCESS ROAD
DETAIL 1

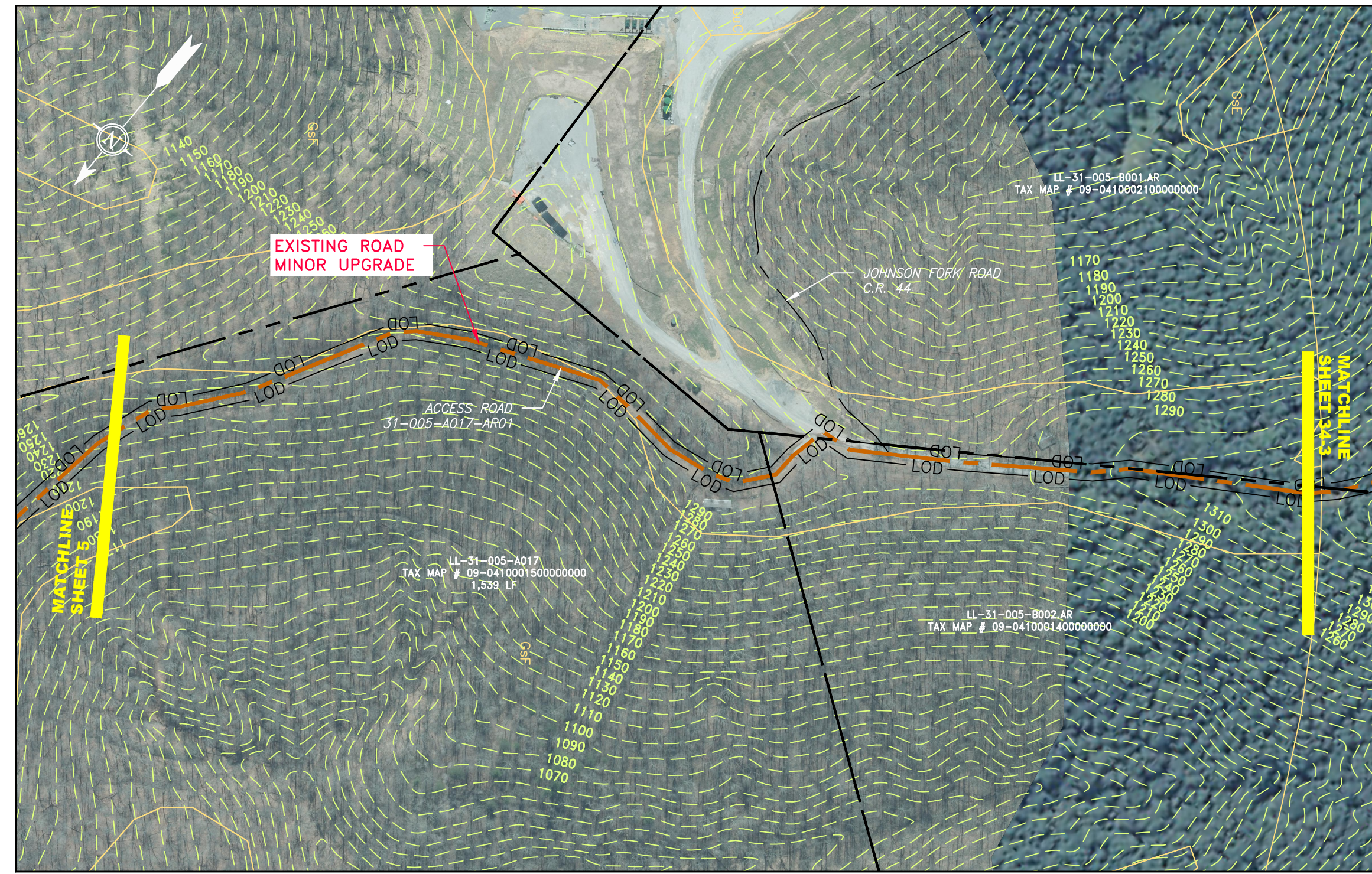

ACCESS ROAD
DETAIL 2



ACCESS ROAD
DETAIL 3

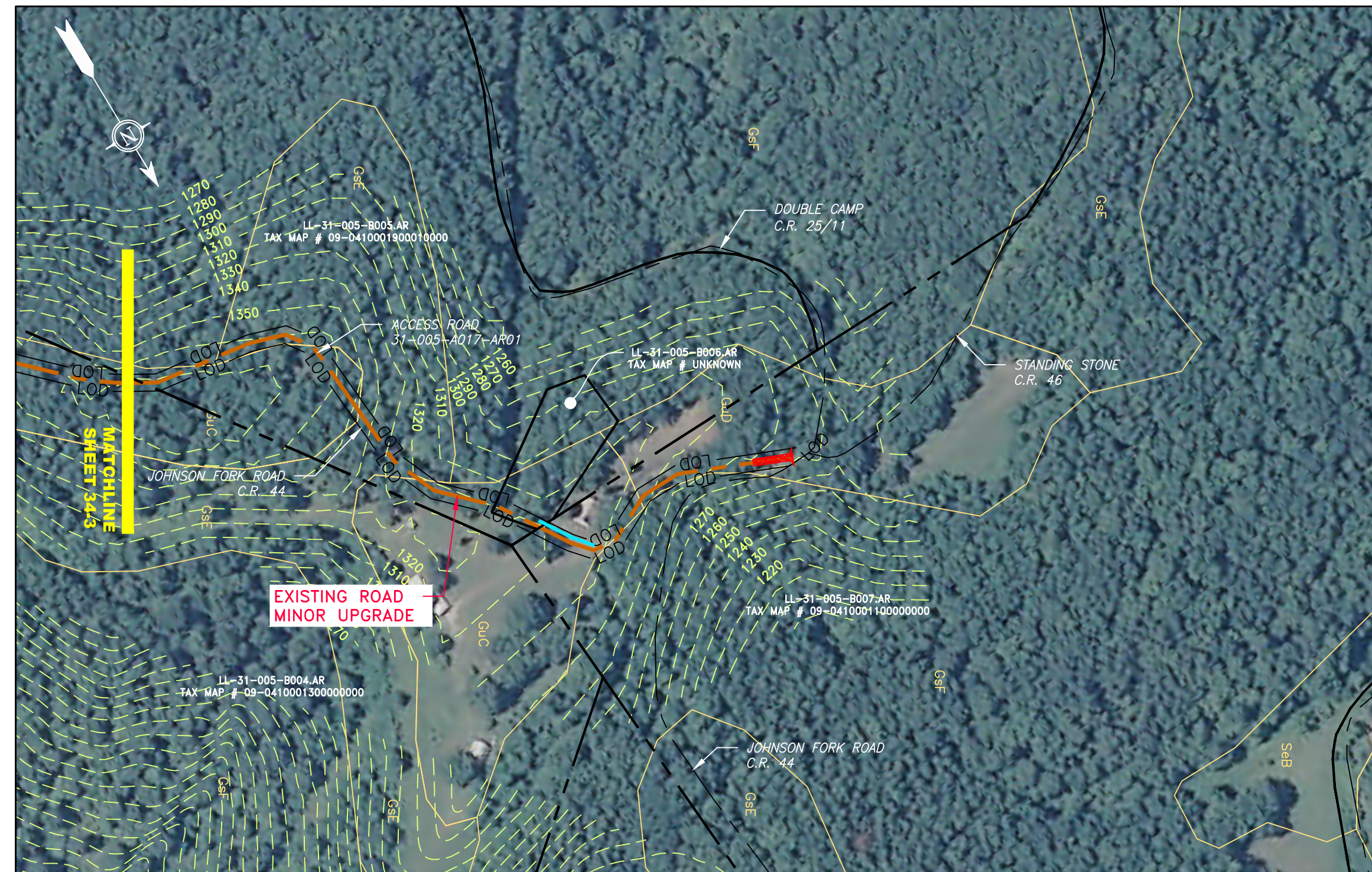

ACCESS ROAD
DETAIL 4

LEGEND	
	PROPOSED GAS PIPELINE (NO GROUND SURVEY)
	PROPOSED GAS PIPELINE
	EXISTING GAS PIPELINE
	PROPOSED PERMANENT EASEMENT
	PROPERTY LINE
	FENCE
	EDGE OF GRAVEL
	EDGE OF PAVEMENT
	PROPOSED ACCESS ROAD
	ROAD
	STREAM
	DITCH
	OHE OVERHEAD UTILITY LINES
	CULVERT
	COUNTY LINE
	PROPOSED TEMPORARY R.O.W.
	TOP SOIL SEGREGATION
	EXTRA WORK SPACE
	WETLAND
	WELL
	TANK
	GAS MARKER
	TEST STATION
	UTILITY POLE
	PERMANENT WATERBAR/SLOPE BREAKER
	TEMPORARY WATERBAR/SLOPE BREAKER
	TRENCH BREAKER/PLUG
	TRENCH BREAKER/PLUG BLEEDER
	DRAIN AND OUTLET
	STREAM CROSSING
	USFWS STREAM CROSSING WITH ENHANCED CONTROLS
	SEEP
	CONSTRUCTION ENTRANCE WITH DITCH CULVERT AS NEEDED
	CULVERT/ WATERBAR
	LOD LIMIT OF DISTURBANCE
	BELTED SILT RETENTION FENCE (BSRF)
	SUPER SILT FENCE
	COMPOST FILTER SOCK IDENTIFICATION
	ORANGE SAFETY FENCE
	ROADSIDE DITCH
	SOIL TYPE
	TYPICAL BIG SLOPE CATEGORY SLOPE INCLINATION

- NOTES**
- COORDINATE SYSTEM USED FOR MAPPING AND TOPOGRAPHY - UTM WITH NAD83 DATUM, ZONE 17, US SURVEY FOOT, CENTRAL MERIDIAN 81° W.
 - CONTOURS AND TOPOGRAPHIC FEATURES WERE DERIVED FROM LIDAR DATA AND GPS SUB-METER GROUND SURVEY PERFORMED BY GAI CONSULTANTS, INC. FROM 11-03-2014 THRU 11-07-2014.
 - IMAGERY TAKEN FROM GOOGLE EARTH.
 - THE PROPERTY LINES SHOWN ARE BASED ON GIS & TAX ASSESSMENT RECORDS (PROVIDED BY OTHERS). GAI CONSULTANTS MAKE NO GUARANTEE EITHER EXPRESSED OR IMPLIED AS TO THE ACCURACY OF THE RECORDS AS SHOWN ON THESE DRAWINGS.
 - STREAM AND WETLAND DATA SHOWN ON THE DRAWINGS WAS PROVIDED BY ERM.
 - EROSION AND SEDIMENTATION CONTROL ELEMENTS MAY BE SHOWN OUTSIDE OF THE WORK AREAS FOR CLARITY ONLY. ACTUAL INSTALLATION SHALL BE WITHIN THE WORK AREAS.
 - ALL STATIONING SHOWN IS SLOPE STATIONING.
 - SILT FENCE AND FILTER SOCK SHALL BE INSTALLED PARALLEL TO CONTOUR TO EXTENT PRACTICABLE IN ACCORDANCE WITH STANDARD DETAIL BEST IN CLASS (BIC) STEEP SLOPE CATEGORY INFORMATION CAN BE FOUND IN THE APPENDIX OF THE STORMWATER POLLUTION PREVENTION PLAN.
 - EROSION CONTROL MATTING SHALL BE PLACED IN AREAS OF 30% SLOPE AND GREATER, WHICH ARE INDICATED ON THE BEST IN CLASS STEEP SLOPES BAND.
 - ACCESS ROADS HAVE BEEN GROUPED INTO FOUR CATEGORIES - 1) EXISTING ROADS NO IMPROVEMENTS, 2) EXISTING ROADS MINOR IMPROVEMENTS, 3) EXISTING ROADS MAJOR IMPROVEMENTS AND 4) NEW ROADS. APPROPRIATE EROSION AND SEDIMENT CONTROLS WILL BE PROVIDED FOR ROADS IN CATEGORIES 2, 3 AND 4. ROADS IN CATEGORIES 1 AND 2 HAVE ADEQUATE EXISTING DRAINAGE; DRAINAGE FEATURES WILL BE PROVIDED FOR ROADS IN CATEGORIES 3 AND 4.
 - ERM IS SOLELY RESPONSIBLE FOR THE NATURE AND LOCATION OF THE DEPICTED BMS AS OF THE DATE SIGNED AND SEALED BASED ON THE SOURCE DATA PROVIDED AND AS DESCRIBED IN THE NOTES SECTION OF THE INDEX SHEET OF THIS PLAN SET.

<p>WV SUPPLY HEADER PROJECT - 30" TL-635 PIPELINE ACCESS ROAD DETAIL</p>	
<p>HARRISON & DODDRIDGE COUNTY, WEST VIRGINIA DOMINION TRANSMISSION, INC. 925 WHITE OAKS BLVD. BRIDGEPORT, WV 26330</p>	
SCALE:	AS SHOWN
DATE:	6/5/17
DRAWN:	FornCJ
CHECKED:	HoosIDL
APPROVED:	TysonNE
<p>SOUTHPOINTE OFFICE 6000 TOWN CENTER BOULEVARD SUITE 300 EAST CANONSBURG, PA 15317 724-873-3545</p>	
PROJECT NO./DASH NO.	C141330-01
TASK NO. SUB TASK NO.	005 00
GROUP ID DRAWING NO.	D E034
SHEET	34 OF 44

6/5/2017 4:40 PM

GAI CAD FILE NO. Z:\ENERGY\2014\C141330.01\CONSTRUCTION_ALIGNMENT - WY.DWG\ALIGNMENT SHEETS\C141330-01-000-00-E-E034-E036.DWG

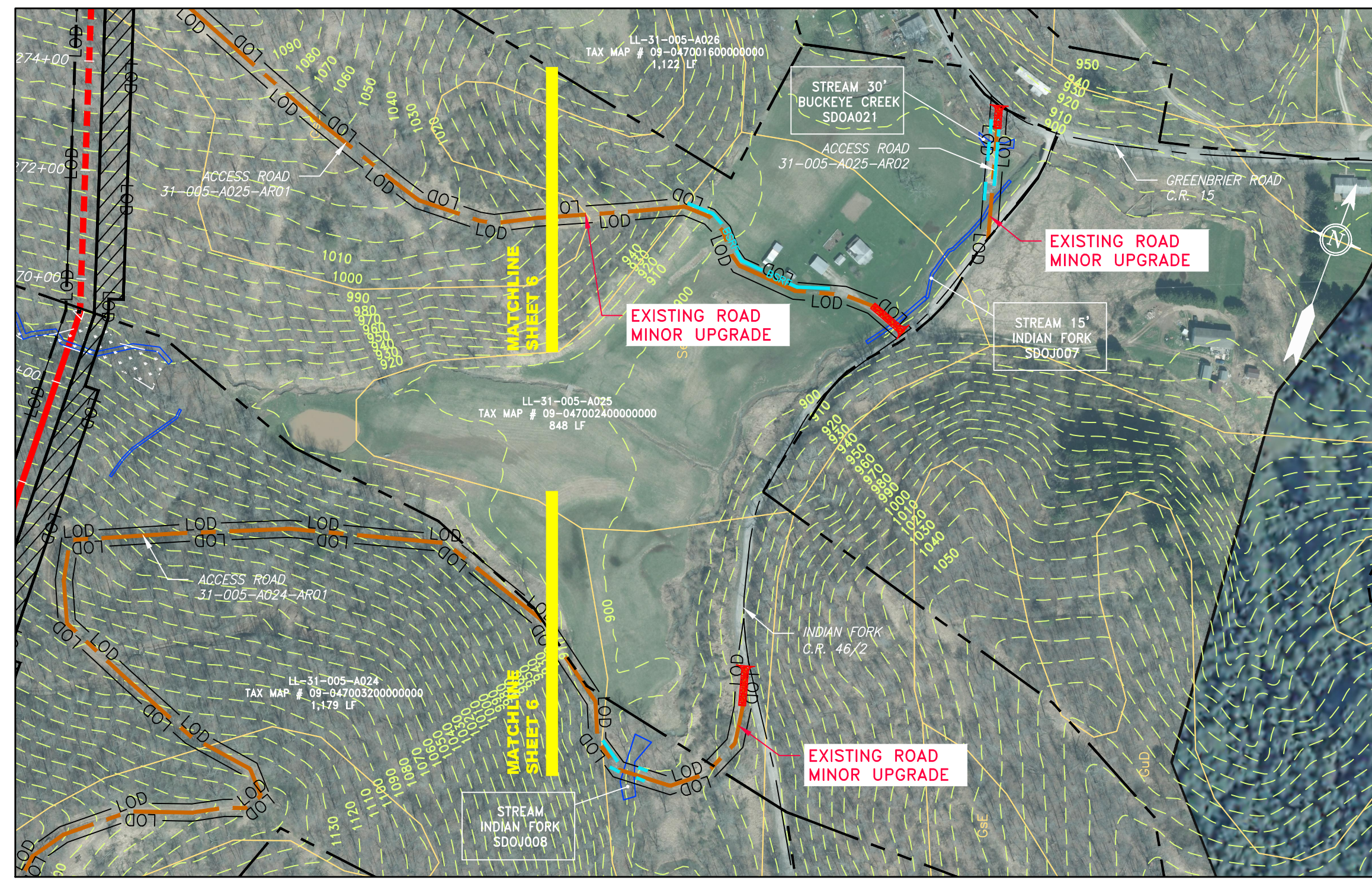

ACCESS ROAD
DETAIL 5

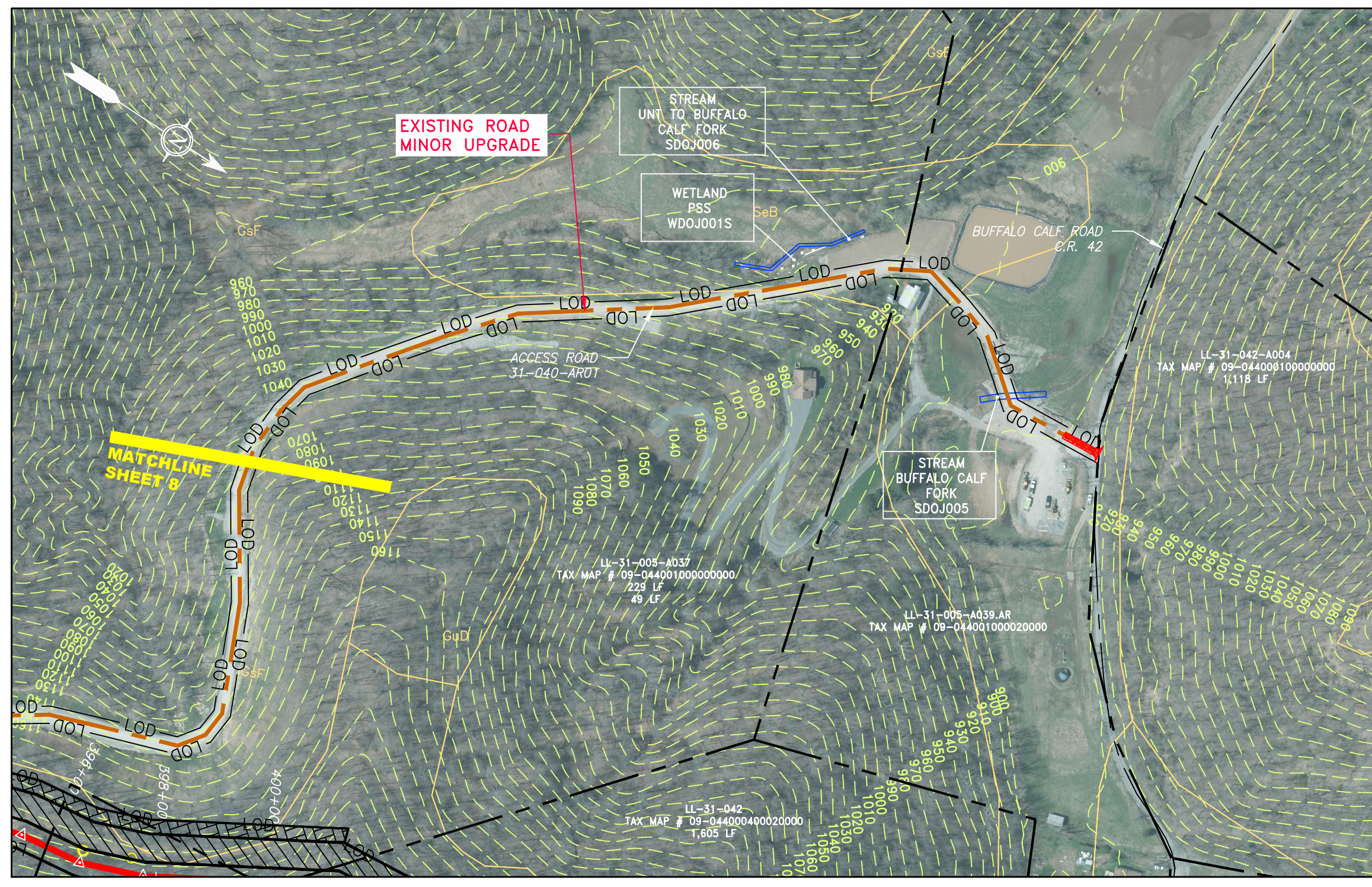

ACCESS ROAD
DETAIL 6

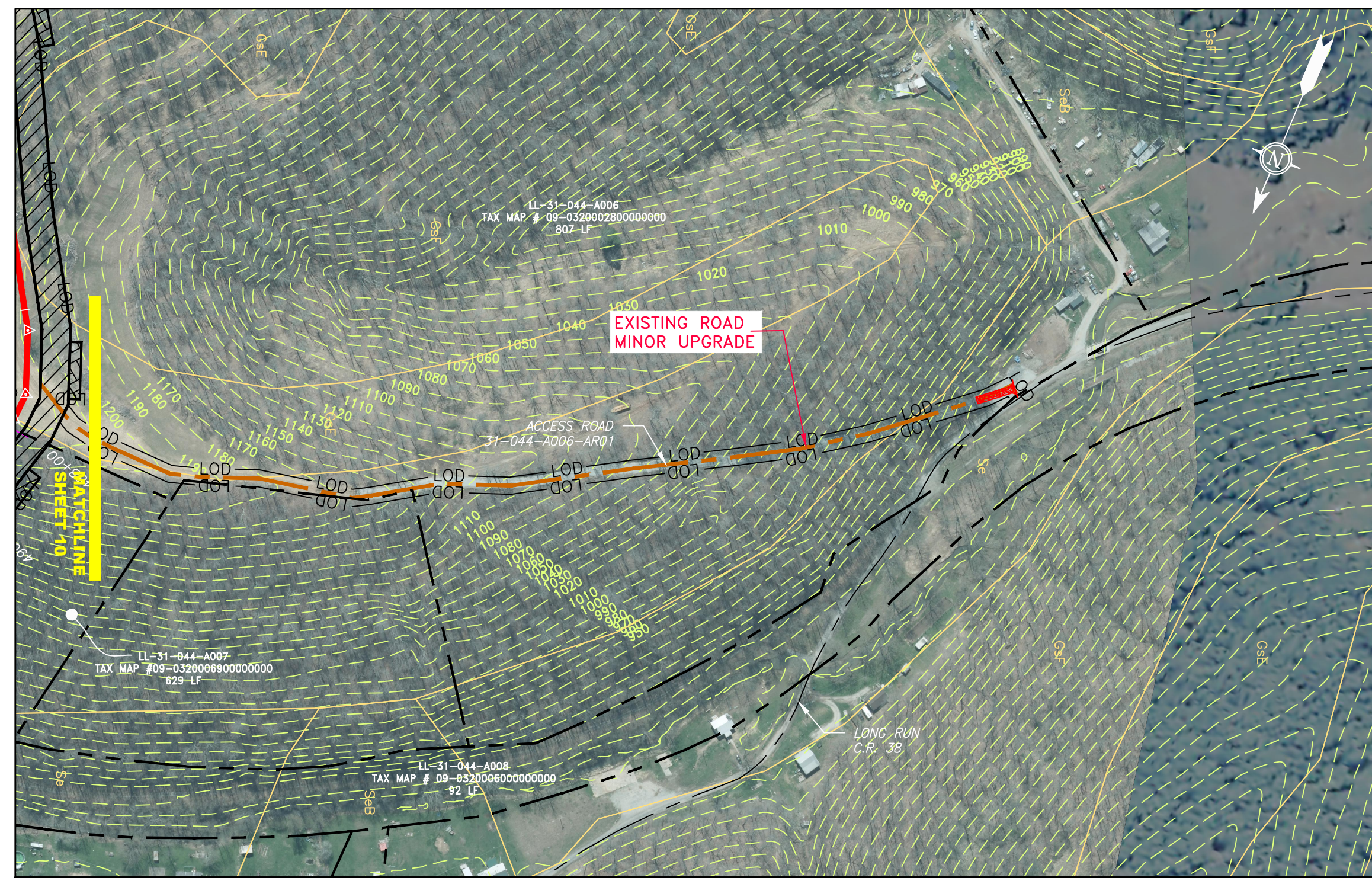

ACCESS ROAD
DETAIL 7

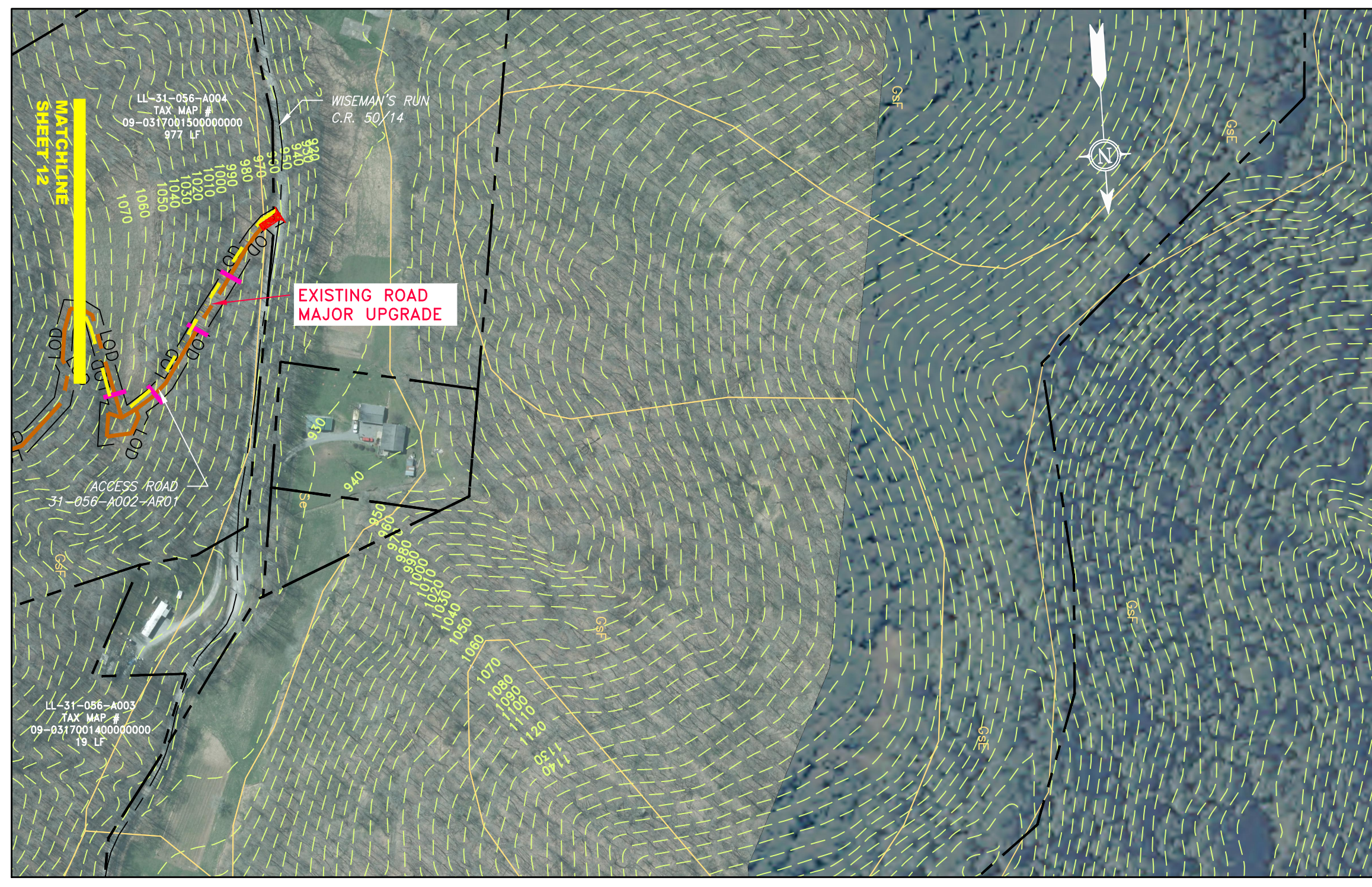

ACCESS ROAD
DETAIL 8

LEGEND	
	PROPOSED GAS PIPELINE
	PROPOSED GAS PIPELINE (NO GROUND SURVEY)
	EXISTING GAS PIPELINE
	PROPOSED PERMANENT EASEMENT
	PROPERTY LINE
	FENCE
	EDGE OF GRAVEL
	EDGE OF PAVEMENT
	PROPOSED ACCESS ROAD
	ROAD
	STREAM
	DITCH
	OHE OVERHEAD UTILITY LINES
	CULVERT
	COUNTY LINE
	PROPOSED TEMPORARY R.O.W.
	TOP SOIL SEGREGATION
	EXTRA WORK SPACE
	WETLAND
	WELL
	TANK
	GAS MARKER
	TEST STATION
	UTILITY POLE
	PERMANENT WATERBAR/SLOPE BREAKER
	TEMPORARY WATERBAR/SLOPE BREAKER
	TRENCH BREAKER/PLUG
	TRENCH BREAKER/PLUG BLEEDER
	DRAIN AND OUTLET
	STREAM CROSSING
	USFWS STREAM CROSSING WITH ENHANCED CONTROLS
	SEEP
	CONSTRUCTION ENTRANCE WITH DITCH CULVERT AS NEEDED
	CULVERT/WATERBAR
	LIMIT OF DISTURBANCE
	BELTED SILT RETENTION FENCE (BSRF)
	SUPER SILT FENCE
	COMPOST FILTER SOCK IDENTIFICATION
	ORANGE SAFETY FENCE
	ROADSIDE DITCH
	SOIL TYPE
	TYPICAL BIG SLOPE CATEGORY SLOPE INCLINATION

NOTES	
1.	COORDINATE SYSTEM USED FOR MAPPING AND TOPOGRAPHY - UTM WITH NAD83 DATUM, ZONE 17, US SURVEY FOOT, CENTRAL MERIDIAN 81° W.
2.	CONTOURS AND TOPOGRAPHIC FEATURES WERE DERIVED FROM LIDAR DATA AND GPS SUB-METER GROUND SURVEY PERFORMED BY GAI CONSULTANTS, INC. FROM 11-03-2014 THRU 11-07-2014.
3.	IMAGERY TAKEN FROM GOOGLE EARTH.
4.	THE PROPERTY LINES SHOWN ARE BASED ON GIS & TAX ASSESSMENT RECORDS (PROVIDED BY OTHERS). GAI CONSULTANTS MAKE NO GUARANTEE EITHER EXPRESSED OR IMPLIED AS TO THE ACCURACY OF THE RECORDS AS SHOWN ON THESE DRAWINGS.
5.	STREAM AND WETLAND DATA SHOWN ON THE DRAWINGS WAS PROVIDED BY ERM.
6.	EROSION AND SEDIMENTATION CONTROL ELEMENTS MAY BE SHOWN OUTSIDE OF THE WORK AREAS FOR CLARITY ONLY. ACTUAL INSTALLATION SHALL BE WITHIN THE WORK AREAS.
7.	ALL STATIONING SHOWN IS SLOPE STATIONING.
8.	SILT FENCE AND FILTER SOCK SHALL BE INSTALLED PARALLEL TO CONTOUR TO EXTENT PRACTICABLE IN ACCORDANCE WITH STANDARD DETAIL.
9.	BEST IN CLASS (BIC) STEEP SLOPE CATEGORY INFORMATION CAN BE FOUND IN THE APPENDIX OF THE STORMWATER POLLUTION PREVENTION PLAN.
10.	EROSION CONTROL MATTING SHALL BE PLACED IN AREAS OF 30% SLOPE AND GREATER, WHICH ARE INDICATED ON THE BEST IN CLASS STEEP SLOPES BAND.
11.	ACCESS ROADS HAVE BEEN GROUPED INTO FOUR CATEGORIES - 1) EXISTING ROADS NO IMPROVEMENTS, 2) EXISTING ROADS MINOR IMPROVEMENTS, 3) EXISTING ROADS MAJOR IMPROVEMENTS AND 4) NEW ROADS. APPROPRIATE EROSION AND SEDIMENT CONTROLS WILL BE PROVIDED FOR ROADS IN CATEGORIES 2, 3 AND 4. ROADS IN CATEGORIES 1 AND 2 HAVE ADEQUATE EXISTING DRAINAGE; DRAINAGE FEATURES WILL BE PROVIDED FOR ROADS IN CATEGORIES 3 AND 4.
12.	ERM IS SOLELY RESPONSIBLE FOR THE NATURE AND LOCATION OF THE DEPICTED BMPS AS OF THE DATE SIGNED AND SEALED BASED ON THE SOURCE DATA PROVIDED AND AS DESCRIBED IN THE NOTES SECTION OF THE INDEX SHEET OF THIS PLAN SET.

REVISIONS					
NO.	DATE	DWN.	CHKD.	APPD.	DESCRIPTION
1	04/08/16	CAF	DLH	NET	REVISED PERC FILING

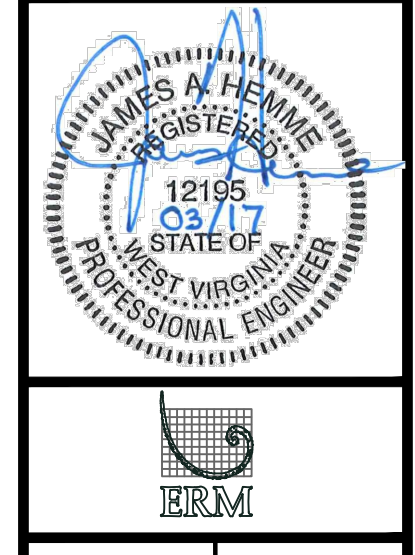

WV SUPPLY HEADER PROJECT - 30" TL-635 PIPELINE
ACCESS ROAD DETAIL
WETZEL COUNTY, WEST VIRGINIA

DOMINION TRANSMISSION, INC.
925 WHITE OAKS BLVD.
BRIDGEPORT, WV 26330

SCALE:	AS SHOWN
DATE:	6/5/17
DRAWN:	FornCJ
CHECKED:	HoosIDL
APPROVED:	TysonNE

gai consultants

SOUTHPOINTE OFFICE
6000 TOWN CENTER BOULEVARD
SUITE 300 EAST
CANONSBURG, PA 15317
724-873-3545

PROJECT NO./DASH NO.
C141330-01

TASK NO. SUB TASK NO.
005 00

GROUP ID DRAWING NO.
D E035

SHEET **35** OF **44**

6/5/2017 4:44 PM

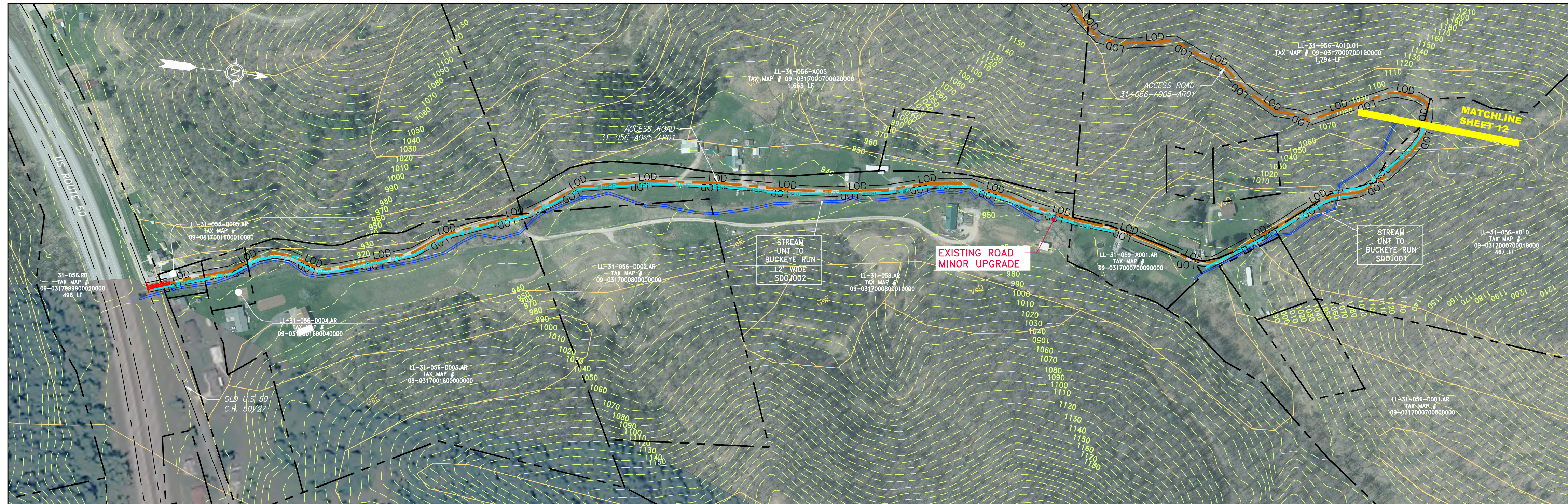

ACCESS ROAD
DETAIL 9

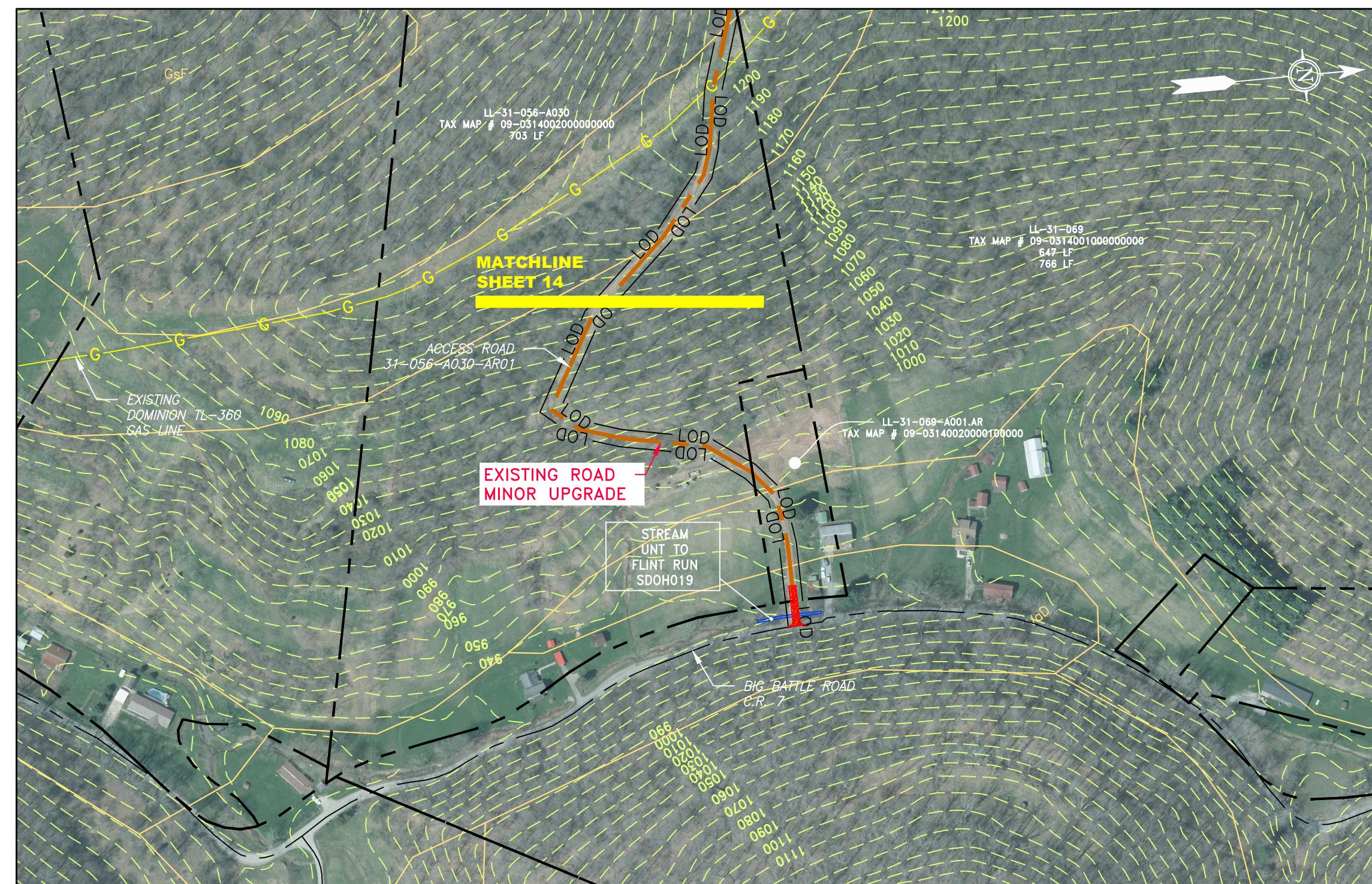

ACCESS ROAD
DETAIL 10

LEGEND

	PROPOSED GAS PIPELINE (NO GROUND SURVEY)		EDGE OF PAVEMENT		COUNTY LINE		WELL		PERMANENT WATERBAR/SLOPE BREAKER		LOD		LIMIT OF DISTURBANCE
	PROPOSED GAS PIPELINE (NO GROUND SURVEY)		PROPOSED ACCESS ROAD		PROPOSED TEMPORARY R.O.W.		TANK		TEMPORARY WATERBAR/SLOPE BREAKER		BSRF		BELTED SILT RETENTION FENCE (BSRF)
	EXISTING GAS PIPELINE		ROAD		TOP SOIL SEGREGATION		GAS MARKER		TRENCH BREAKER/PLUG		SSP		SUPER SILT FENCE
	PROPOSED PERMANENT EASEMENT		STREAM		EXTRA WORK SPACE		TEST STATION		TRENCH BREAKER/PLUG BLEEDER DRAIN AND OUTLET		111.03		COMPOST FILTER SOCK IDENTIFICATION
	PROPERTY LINE		DITCH		WETLAND		UTILITY POLE		USFWS STREAM CROSSING WITH ENHANCED CONTROLS		ORANGE SAFETY FENCE		ROADSIDE DITCH
	FENCE		OVERHEAD UTILITY LINES						SEEP		SOIL TYPE		TYPICAL BIG SLOPE CATEGORY SLOPE INCLINATION
	EDGE OF GRAVEL		CULVERT						CONSTRUCTION ENTRANCE WITH DITCH CULVERT AS NEEDED				
									CULVERT WATERBAR				

NOTES

- COORDINATE SYSTEM USED FOR MAPPING AND TOPOGRAPHY - UTM WITH NAD83 DATUM, ZONE 17, US SURVEY FOOT, CENTRAL MERIDIAN 81° W.
- CONTOURS AND TOPOGRAPHIC FEATURES WERE DERIVED FROM LIDAR DATA AND GPS SUB-METER GROUND SURVEY PERFORMED BY GAI CONSULTANTS, INC. FROM 11-03-2014 THRU 11-07-2014.
- IMAGERY TAKEN FROM GOOGLE EARTH.
- THE PROPERTY LINES SHOWN ARE BASED ON GIS & TAX ASSESSMENT RECORDS (PROVIDED BY OTHERS). GAI CONSULTANTS MAKE NO GUARANTEE EITHER EXPRESSED OR IMPLIED AS TO THE ACCURACY OF THE RECORDS AS SHOWN ON THESE DRAWINGS.
- STREAM AND WETLAND DATA SHOWN ON THE DRAWINGS WAS PROVIDED BY ERM.
- EROSION AND SEDIMENTATION CONTROL ELEMENTS MAY BE SHOWN OUTSIDE OF THE WORK AREAS FOR CLARITY ONLY. ACTUAL INSTALLATION SHALL BE WITHIN THE WORK AREAS.
- ALL STATIONING SHOWN IS SLOPE STATIONING.
- SILT FENCE AND FILTER SOCK SHALL BE INSTALLED PARALLEL TO CONTOUR TO EXTENT PRACTICABLE IN ACCORDANCE WITH STANDARD DETAIL.
- BEST IN CLASS (BIC) STEEP SLOPE CATEGORY INFORMATION CAN BE FOUND IN THE APPENDIX OF THE STORMWATER POLLUTION PREVENTION PLAN.
- EROSION CONTROL MATTING SHALL BE PLACED IN AREAS OF 30% SLOPE AND GREATER, WHICH ARE INDICATED ON THE BEST IN CLASS STEEP SLOPES BAND.
- ACCESS ROADS HAVE BEEN GROUPED INTO FOUR CATEGORIES - 1) EXISTING ROADS NO IMPROVEMENTS, 2) EXISTING ROADS MINOR IMPROVEMENTS, 3) EXISTING ROADS MAJOR IMPROVEMENTS AND 4) NEW ROADS. APPROPRIATE EROSION AND SEDIMENT CONTROLS WILL BE PROVIDED FOR ROADS IN CATEGORIES 2, 3 AND 4. ROADS IN CATEGORIES 1 AND 2 HAVE ADEQUATE EXISTING DRAINAGE; DRAINAGE FEATURES WILL BE PROVIDED FOR ROADS IN CATEGORIES 3 AND 4.
- ERM IS SOLELY RESPONSIBLE FOR THE NATURE AND LOCATION OF THE DEPICTED BMPs AS OF THE DATE SIGNED AND SEALED BASED ON THE SOURCE DATA PROVIDED AND AS DESCRIBED IN THE NOTES SECTION OF THE INDEX SHEET OF THIS PLAN SET.

GAI CAD FILE NO. Z:\ENERGY\2014\C141330.01\CONSTRUCTION_ALIGNMENT - WY.DWG\ALIGNMENT_SHEETS\C141330-01-000-00-E-E034-E036.DWG

WY SUPPLY HEADER PROJECT - 30" TL-635 PIPELINE ACCESS ROAD DETAIL WETZEL COUNTY, WEST VIRGINIA DOMINION TRANSMISSION, INC. 925 WHITE OAKS BLVD. BRIDGEPORT, WV 26330	
SCALE:	AS SHOWN
DATE:	6/5/17
DRAWN:	FornCJ
CHECKED:	HoosIDL
APPROVED:	TysonNE
SOUTHPOINTE OFFICE 6000 TOWN CENTER BOULEVARD SUITE 300 EAST CANONSBURG, PA 15317 724-873-3545	
PROJECT NO./DASH NO.	C141330-01
TASK NO. SUB TASK NO.	005 00
GROUP ID DRAWING NO.	D E036
SHEET	36 OF 44

6/5/2017 4:46 PM