

GAI CAD FILE NO. Z:\ENERGY\2014\C141330.01 - SUPPLY HEADER - DTI - SUR\CAD\SUR\C141330.01.CONSTRUCTION_ALIGNMENT - WY.DWG\ALIGNMENT SHEETS\C141330-01-000-00-E-E012-E016.DWG

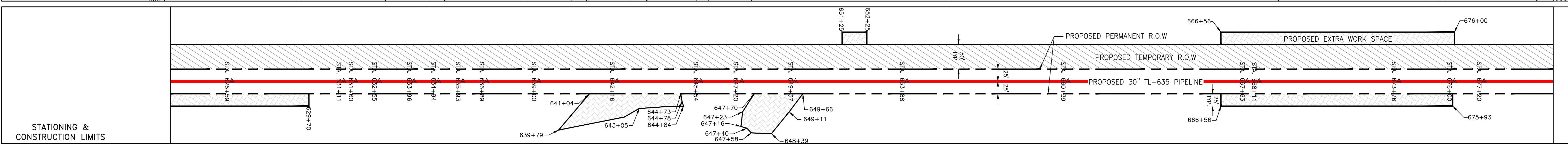

PROPERTY OWNERSHIP	LL-31-056-4010.01 TAX MAP # 09-031700070010000 1,794 LF	LL-31-056-4010 TAX MAP # 09-031700070010000 487 LF	LL-31-056-4013 TAX MAP # 09-031400360000000 1,857 LF	LL-31-056-4014 TAX MAP # 09-031400370010000 528 LF	LL-31-062 TAX MAP # 09-031400370000000 1,138 LF	LL-31-056-4015 TAX MAP # 09-031400360000000 766 LF	LL-31-056-4022 TAX MAP # 09-031400190000000 1,147 LF
S/A 607+11	S/A 629+45	S/A 635+72	S/A 645+28	S/A 654+57	S/A 665+45	S/A 675+61	S/A 685+08

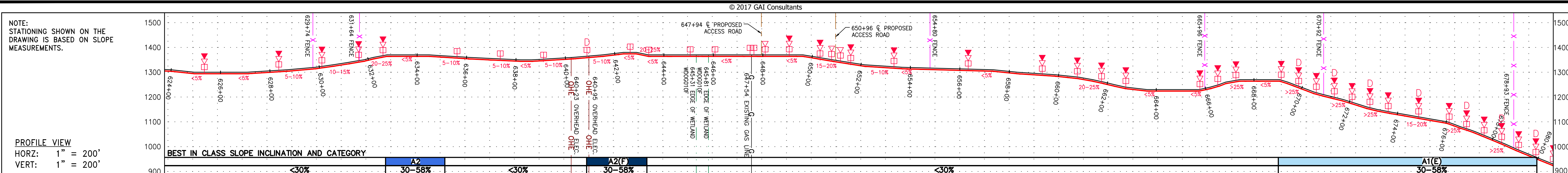
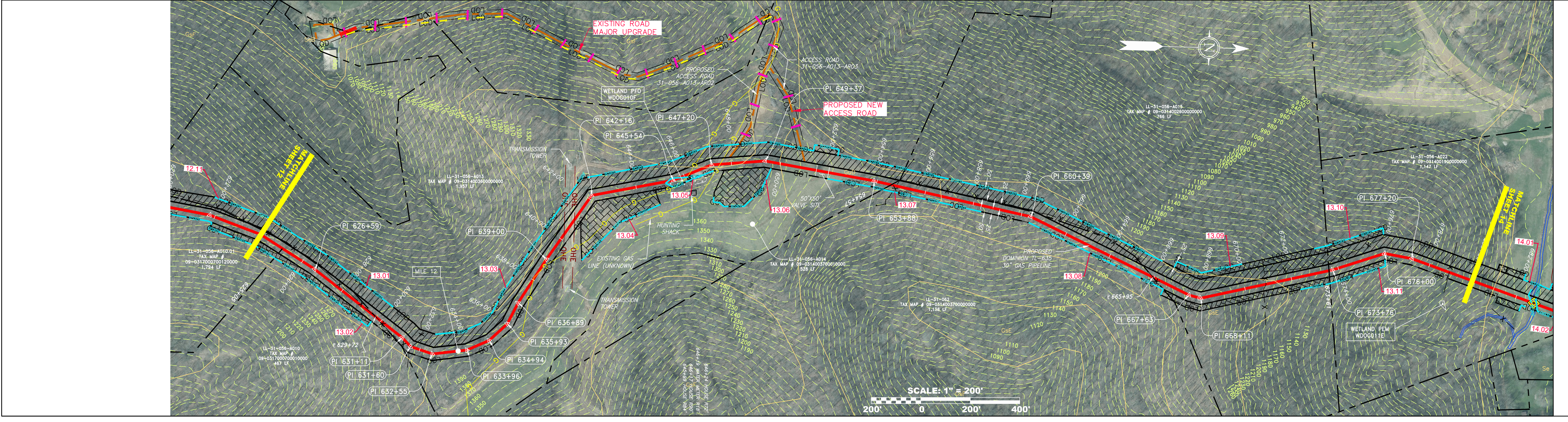

PIPE SPECIFICATION
624+00
628+00
630+00
631+00
631+60
631+11
632+55
635+93
636+89
639+00
642+16
645+54
647+20
649+37
653+88
657+63
660+00
667+20
673+76
675+00
677+00
678+00
679+00
680+00

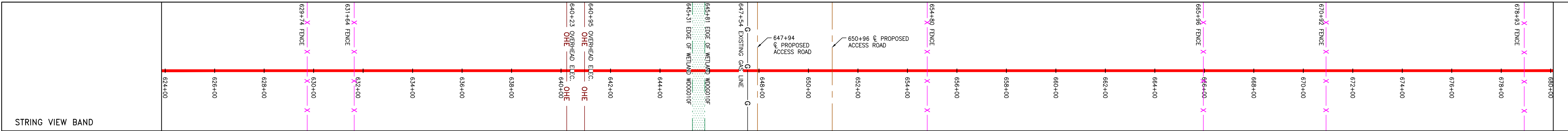

LEGEND

PROPOSED GAS PIPELINE	EDGE OF PAVEMENT	COUNTY LINE	WELL	PERMANENT WATERBAR/SLOPE BREAKER	LIMIT OF DISTURBANCE
PROPOSED GAS PIPELINE (NO GROUND SURVEY)	PROPOSED ACCESS ROAD	PROPOSED TEMPORARY R.O.W.	TANK	TEMPORARY WATERBAR/SLOPE BREAKER	BELTED SILT RETENTION FENCE (BSRF)
EXISTING GAS PIPELINE	ROAD	TOP SOIL SEGREGATION	GAS MARKER	TRENCH BREAKER/PLUG	SUPER SILT FENCE
PROPOSED PERMANENT EASEMENT	STREAM	EXTRA WORK SPACE	TEST STATION	TRENCH BREAKER/PLUG BLEEDER DRAIN AND OUTLET	COMPOST FILTER SOCK IDENTIFICATION
PROPERTY LINE	DITCH	WETLAND	UTILITY POLE	STREAM CROSSING	ORANGE SAFETY FENCE
FENCE	OVERHEAD UTILITY LINES			USFWS STREAM CROSSING WITH ENHANCED CONTROLS	ROADSIDE DITCH
EDGE OF GRAVEL	CULVERT			SEEP	SOIL TYPE
				CONSTRUCTION ENTRANCE WITH DITCH CULVERT AS NEEDED	TYPICAL BIG SLOPE CATEGORY SLOPE INCLINATION
				CULVERT WATERBAR	

NOTES

- COORDINATE SYSTEM USED FOR MAPPING AND TOPOGRAPHY - UTM WITH NAD83 DATUM, ZONE 17, US SURVEY FOOT, CENTRAL MERIDIAN 81° W.
- CONTOURS AND TOPOGRAPHIC FEATURES WERE DERIVED FROM LIDAR DATA AND GPS SUB-METER GROUND SURVEY PERFORMED BY GAI CONSULTANTS, INC. FROM 11-03-2014 THRU 11-07-2014.
- IMAGERY TAKEN FROM GOOGLE EARTH.
- THE PROPERTY LINES SHOWN ARE BASED ON GIS & TAX ASSESSMENT RECORDS (PROVIDED BY OTHERS). GAI CONSULTANTS MAKE NO GUARANTEE EITHER EXPRESSED OR IMPLIED AS TO THE ACCURACY OF THE RECORDS AS SHOWN ON THESE DRAWINGS.
- STREAM AND WETLAND DATA SHOWN ON THE DRAWINGS WAS PROVIDED BY ERM.
- EROSION AND SEDIMENTATION CONTROL ELEMENTS MAY BE SHOWN OUTSIDE OF THE WORK AREAS FOR CLARITY ONLY. ACTUAL INSTALLATION SHALL BE WITHIN THE WORK AREAS.
- ALL STATIONING SHOWN IS SLOPE STATIONING.
- SILT FENCE AND FILTER SOCK SHALL BE INSTALLED PARALLEL TO CONTOUR TO EXTENT PRACTICABLE IN ACCORDANCE WITH STANDARD DETAIL BEST IN CLASS (BIC) STEEP SLOPE CATEGORY INFORMATION CAN BE FOUND IN THE APPENDIX OF THE STORMWATER POLLUTION PREVENTION PLAN.
- EROSION CONTROL MATTING SHALL BE PLACED IN AREAS OF 30% SLOPE AND GREATER, WHICH ARE INDICATED ON THE BEST IN CLASS STEEP SLOPES BAND.
- ACCESS ROADS HAVE BEEN GROUPED INTO FOUR CATEGORIES - 1) EXISTING ROADS NO IMPROVEMENTS, 2) EXISTING ROADS MINOR IMPROVEMENTS, 3) EXISTING ROADS MAJOR IMPROVEMENTS AND 4) NEW ROADS. APPROPRIATE EROSION AND SEDIMENT CONTROLS WILL BE PROVIDED FOR ROADS IN CATEGORIES 3 AND 4. ROADS IN CATEGORIES 1 AND 2 HAVE ADEQUATE EXISTING DRAINAGE; DRAINAGE FEATURES WILL BE PROVIDED FOR ROADS IN CATEGORIES 3 AND 4.
- ERM IS SOLELY RESPONSIBLE FOR THE NATURE AND LOCATION OF THE DEPICTED BMPs AS OF THE DATE SIGNED AND SEALED BASED ON THE SOURCE DATA PROVIDED AND AS DESCRIBED IN THE NOTES SECTION OF THE INDEX SHEET OF THIS PLAN SET.

REVISIONS	
NO.	DESCRIPTION
1	04/08/16 C/J D/W
	DATE
	DWN.
	CHKD. APP'D.
	NET
	REVISED PERC FILING

DOMINION TRANSMISSION, INC.
 925 WHITE OAKS BLVD.
 BRIDGEPORT, WV 26330

WV SUPPLY HEADER PROJECT - 30" TL-635 PIPELINE
CONSTRUCTION ALIGNMENT STA. 624+00 TO 680+00

SCALE: AS SHOWN
 DATE: 6/6/17
 DRAWN: ForthCJ
 CHECKED: HoosidL
 APPROVED: TysonNE

SOUTHPOINTE OFFICE
 6000 TOWN CENTER BOULEVARD
 SUITE 300 EAST
 CANONSBURG, PA 15317
 724-873-3545

PROJECT NO./DASH NO.
C141330-01

TASK NO. SUB TASK NO.
005 00

GROUP ID DRAWING NO.
D E013

SHEET 13 OF 44

GAI CAD FILE NO. Z:\ENERGY\2014\C141330.01 - DTI - SUPPLY HEADER - SUR\CAD\SUR\C141330.01 - CONSTRUCTION_ALIGNMENT - WY.DWG\ALIGNMENT SHEETS\C141330-01-000-00-E-012-E-016.DWG

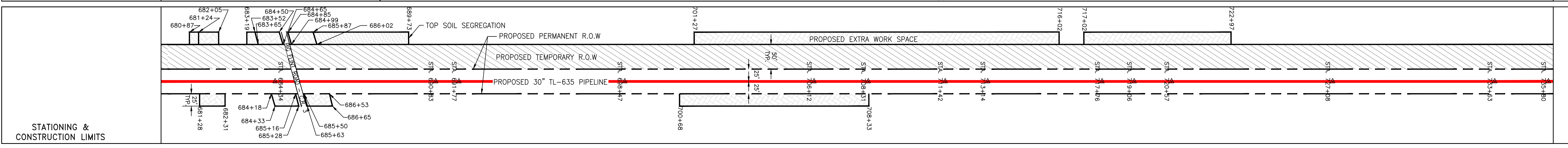
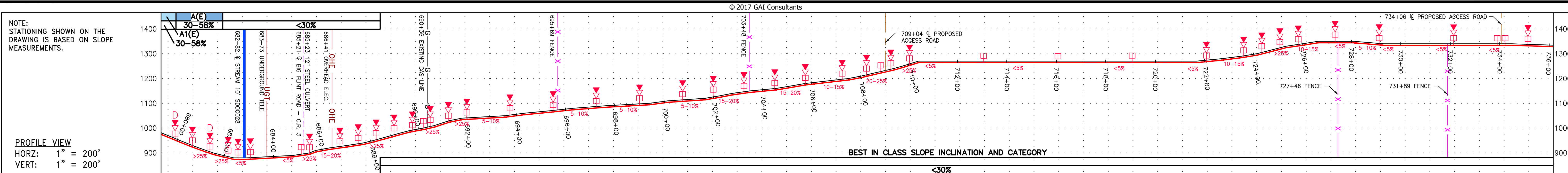

PROPERTY OWNERSHIP	PROPERTY OWNERSHIP	PROPERTY OWNERSHIP	PROPERTY OWNERSHIP	PROPERTY OWNERSHIP	PROPERTY OWNERSHIP	PROPERTY OWNERSHIP	PROPERTY OWNERSHIP	PROPERTY OWNERSHIP	PROPERTY OWNERSHIP	
LL-31-056-A022 TAX MAP # 09-0314001000000000 1,147 LF	LL-31-056-A023 TAX MAP # 09-0314001000000000 13 LF	LL-31-056-A024 TAX MAP # 09-0314002000000000 FORMER EASEMENT = 405 SQ. FT / 0.01 AC EXTRA WORK SPACE = 1,499 SQ. FT / 0.03 AC	LL-31-056-A026 TAX MAP # 09-0314002000100000 1,050 LF	LL-31-056-A029 TAX MAP # 09-0314002100000000 754 LF	LL-31-056-A030 TAX MAP # 09-0314002000000000 703 LF	LL-31-068 TAX MAP # 09-0314001000000000 647 LF	LL-31-056-A027 TAX MAP # 09-0314000000000000 302 LF	LL-31-068 TAX MAP # 09-0314001000000000 766 LF	LL-31-072 TAX MAP # 09-0310037000000000 446 LF	LL-31-073 TAX MAP # 09-0310035000000000 444 LF

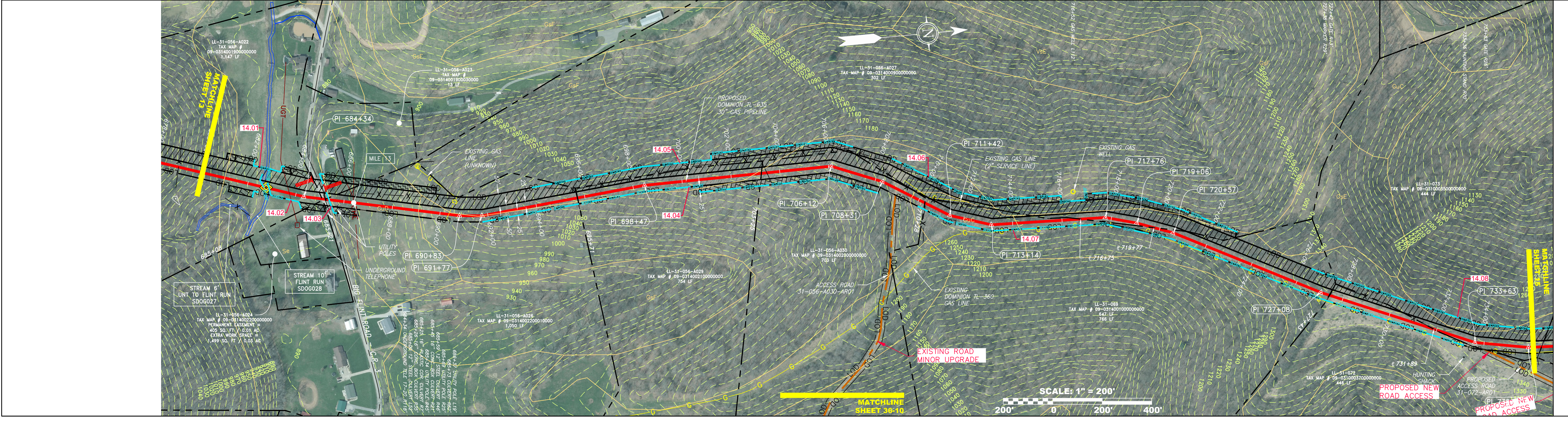

PIPE SPECIFICATION
PROPOSED GAS PIPELINE
PROPOSED GAS PIPELINE (NO GROUND SURVEY)
EXISTING GAS PIPELINE
PROPOSED PERMANENT EASEMENT
PROPERTY LINE
FENCE
EDGE OF GRAVEL

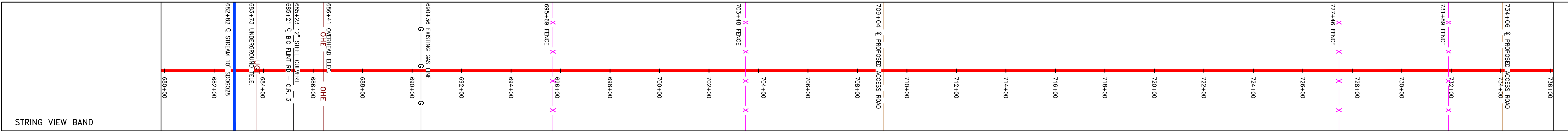

<p>LEGEND</p> <ul style="list-style-type: none"> PROPOSED GAS PIPELINE PROPOSED GAS PIPELINE (NO GROUND SURVEY) EXISTING GAS PIPELINE PROPOSED PERMANENT EASEMENT PROPERTY LINE FENCE EDGE OF GRAVEL EDGE OF PAVEMENT PROPOSED ACCESS ROAD ROAD STREAM DITCH OVERHEAD UTILITY LINES CULVERT COUNTY LINE PROPOSED TEMPORARY R.O.W. TOP SOIL SEGREGATION EXTRA WORK SPACE WETLAND WELL TANK GAS MARKER TEST STATION UTILITY POLE PERMANENT WATERBAR/SLOPE BREAKER TEMPORARY WATERBAR/SLOPE BREAKER TRENCH BREAKER/PLUG TRENCH BREAKER/PLUG BLEEDER DRAIN AND OUTLET STREAM CROSSING USFWS STREAM CROSSING WITH ENHANCED CONTROLS SEEP CONSTRUCTION ENTRANCE WITH DITCH CULVERT AS NEEDED CULVERT WATERBAR LOD BELTED SILT RETENTION FENCE (BSRF) SUPER SILT FENCE COMPOST FILTER SOCK IDENTIFICATION ORANGE SAFETY FENCE ROADSIDE DITCH SOIL TYPE TYPICAL BIG SLOPE CATEGORY SLOPE INCLINATION LIMIT OF DISTURBANCE SEDIMENT BARRIER 	<p>NOTES</p> <ol style="list-style-type: none"> COORDINATE SYSTEM USED FOR MAPPING AND TOPOGRAPHY - UTM WITH NAD83 DATUM, ZONE 17, US SURVEY FOOT, CENTRAL MERIDIAN 81° W. CONTOURS AND TOPOGRAPHIC FEATURES WERE DERIVED FROM LIDAR DATA AND GPS SUB-METER GROUND SURVEY PERFORMED BY GAI CONSULTANTS, INC FROM 11-03-2014 THRU 11-07-2014. IMAGERY TAKEN FROM GOOGLE EARTH. THE PROPERTY LINES SHOWN ARE BASED ON GIS & TAX ASSESSMENT RECORDS (PROVIDED BY OTHERS). GAI CONSULTANTS MAKE NO GUARANTEE EITHER EXPRESSED OR IMPLIED AS TO THE ACCURACY OF THE RECORDS AS SHOWN ON THESE DRAWINGS. STREAM AND WETLAND DATA SHOWN ON THE DRAWINGS WAS PROVIDED BY ERM. EROSION AND SEDIMENTATION CONTROL ELEMENTS MAY BE SHOWN OUTSIDE OF THE WORK AREAS FOR CLARITY ONLY. ACTUAL INSTALLATION SHALL BE WITHIN THE WORK AREAS. ALL STATIONING SHOWN IS SLOPE STATIONING. SILT FENCE AND FILTER SOCK SHALL BE INSTALLED PARALLEL TO CONTOUR TO EXTENT PRACTICABLE IN ACCORDANCE WITH STANDARD DETAIL. BEST IN CLASS (BIC) STEEP SLOPE CATEGORY INFORMATION CAN BE FOUND IN THE APPENDIX OF THE STORMWATER POLLUTION PREVENTION PLAN. EROSION CONTROL MATTING SHALL BE PLACED IN AREAS OF 30% SLOPE AND GREATER, WHICH ARE INDICATED ON THE BEST IN CLASS STEEP SLOPES BAND. ACCESS ROADS HAVE BEEN GROUPED INTO FOUR CATEGORIES - 1) EXISTING ROADS NO IMPROVEMENTS, 2) EXISTING ROADS MINOR IMPROVEMENTS, 3) EXISTING ROADS MAJOR IMPROVEMENTS AND 4) NEW ROADS. APPROPRIATE EROSION AND SEDIMENT CONTROLS WILL BE PROVIDED FOR ROADS IN CATEGORIES 2, 3 AND 4. ROADS IN CATEGORIES 1 AND 2 HAVE ADEQUATE EXISTING DRAINAGE; DRAINAGE FEATURES WILL BE PROVIDED FOR ROADS IN CATEGORIES 3 AND 4. ERM IS SOLELY RESPONSIBLE FOR THE NATURE AND LOCATION OF THE DEPICTED BMPs AS OF THE DATE SIGNED AND SEALED BASED ON THE SOURCE DATA PROVIDED AND AS DESCRIBED IN THE NOTES SECTION OF THE INDEX SHEET OF THIS PLAN SET.
--	---

REVISIONS	
NO.	DESCRIPTION
1	04/08/16 CUF
	DATE
	DWN.
	CHKD.
	APPD.
	NET
	REVISED PERC FILING

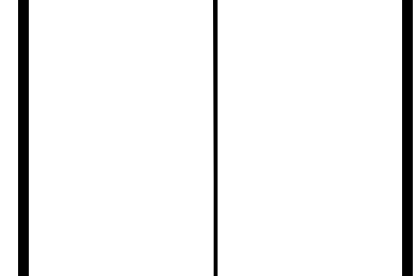

DOMINION TRANSMISSION, INC.
 925 WHITE OAKS BLVD.
 BRIDGEPORT, WV 26330

gai consultants

SOUTHPOINTE OFFICE
 6000 TOWN CENTER BOULEVARD
 SUITE 300 EAST
 CANONSBURG, PA 15317
 724-873-3545

PROJECT NO./DASH NO.
C141330-01

TASK NO. SUB TASK NO.
005 00

GROUP ID DRAWING NO.
D E014

SHEET **14** OF **44**

SCALE: AS SHOWN
 DATE: 6/6/17
 DRAWN: ForthCJ
 CHECKED: HoosidL
 APPROVED: TysonNE

GAI CAD FILE NO. Z:\ENERGY\2014\C141330.01\CONSTRUCTION_ALIGNMENT - WY.DWG\ALIGNMENT SHEETS\C141330-01-000-00-E-012-E-016.DWG

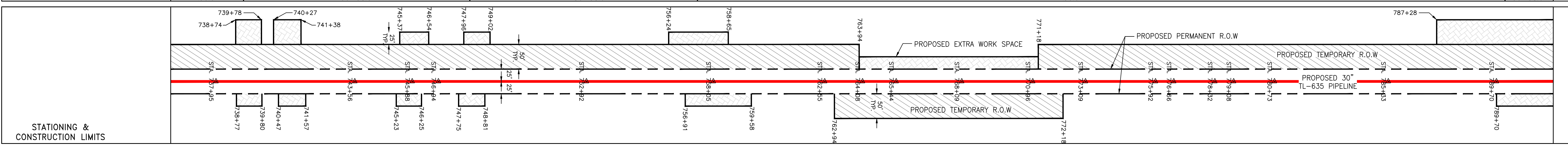
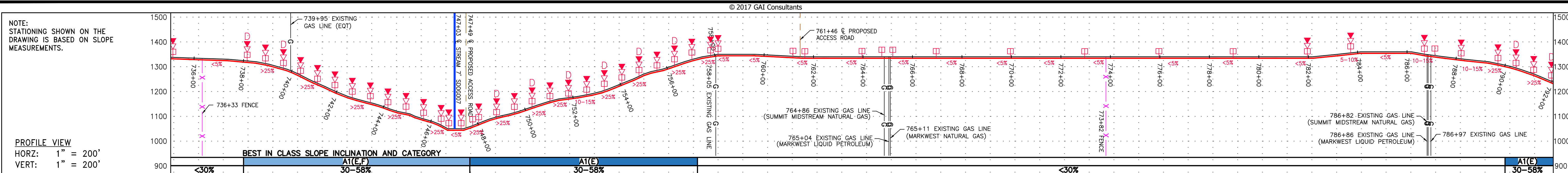

PROPERTY OWNERSHIP table with columns for stationing (e.g., STA 737+89, STA 738+35) and associated tax map information (e.g., LL-31-074, LL-31-076).

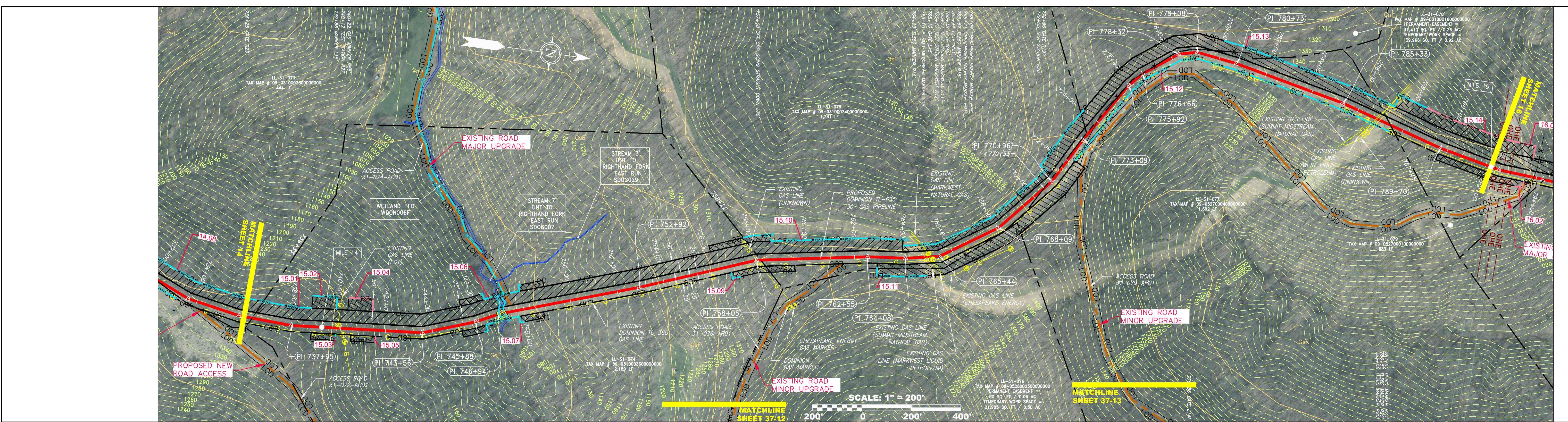

PIPE SPECIFICATION table detailing the 30-inch TL-635 pipeline, including material and construction details.

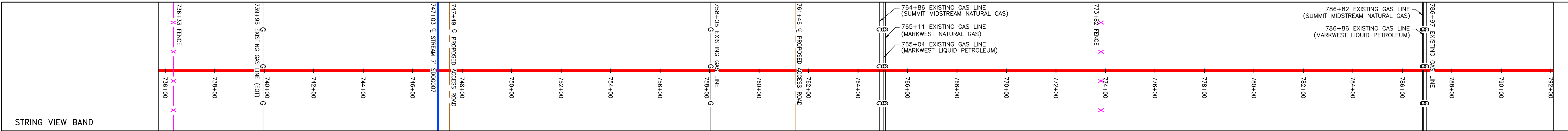

LEGEND section defining symbols for proposed gas pipeline, existing gas pipeline, property lines, fences, edges of pavement, access roads, streams, ditches, county lines, wells, tanks, gas markers, test stations, utility poles, permanent waterbar/slope breaker, trench breaker, stream crossing, construction entrance, culvert, limit of disturbance, silt retention fence, super silt fence, compost filter sock, sediment barrier, orange safety fence, roadside ditch, soil type, and typical big slope category slope inclination.

REVISIONS table with columns for revision number, date, description, and initials. Includes a professional engineer seal for James A. Heine.

Project title: WY SUPPLY HEADER PROJECT - 30" TL-635 PIPELINE CONSTRUCTION ALIGNMENT STA. 736+00 TO 792+00. Client: DOMINION TRANSMISSION, INC. 925 WHITE OAKS BLVD. BRIDGEPORT, WV 26330.

Project information including scale (AS SHOWN), date (6/6/17), drawing number (E015), and sheet number (15 OF 44). Includes the GAI CONSULTANTS logo and address.

GAI CAD FILE NO. Z:\ENERGY\2014\C141330.01 - DTI - SUPPLY HEADER - SUR\CAD\SUR\C141330.01 - CONSTRUCTION_ALIGNMENT - WY.DWG\ALIGNMENT SHEETS\C141330-01-000-00-E-017-E-021.DWG

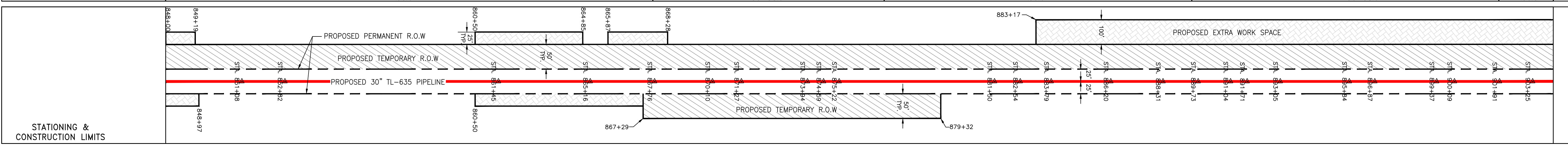
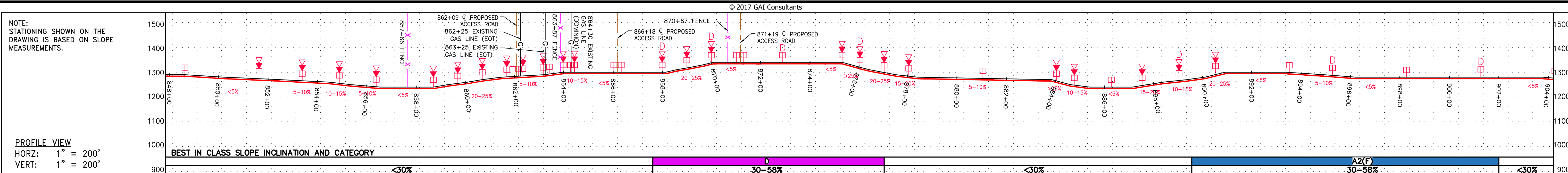

PROPERTY OWNERSHIP	TAX MAP #	TAX MAP #	TAX MAP #	TAX MAP #	TAX MAP #	TAX MAP #	TAX MAP #	TAX MAP #	TAX MAP #
S/A 847+59	LL-31-088 09-0524004100000000 1,007 LF	LL-31-087 09-0523001700000000 417 LF	LL-31-089 09-0523001100000000 204 LF	LL-31-090 09-0524002400000000 680 LF	LL-31-091 09-0523001700100000 159 LF	LL-31-092 09-0523001100000000 169 LF	LL-31-092 09-0523000700000000 943 LF	LL-31-094 09-0518006100000000 2,059 LF	S/A 904+27

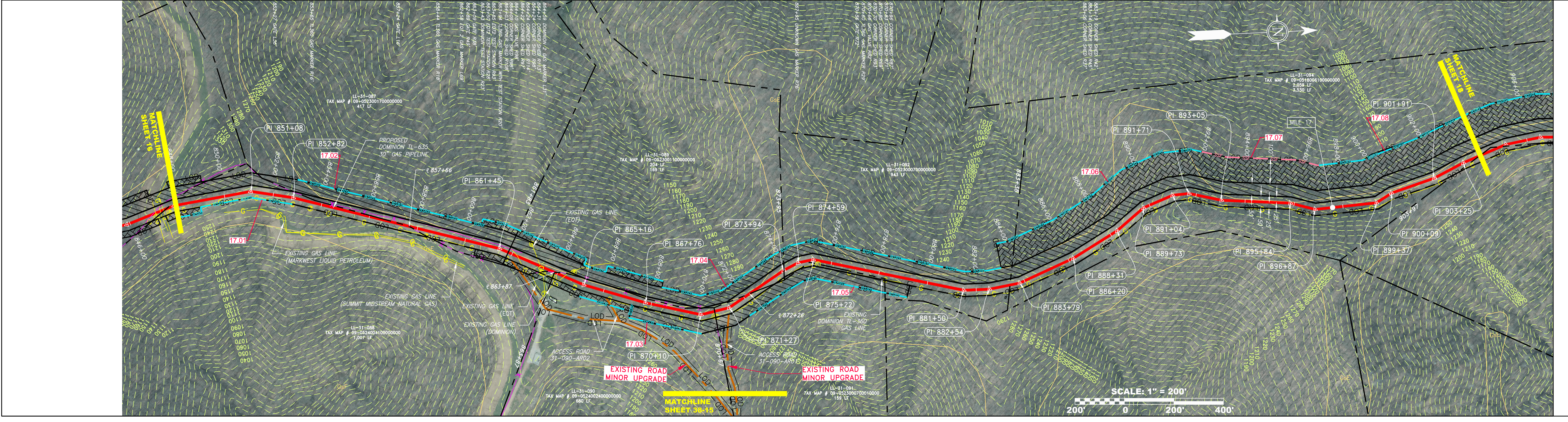

PIPE SPECIFICATION

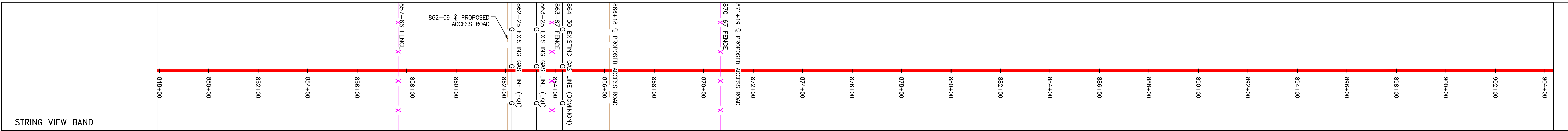

LEGEND

PROPOSED GAS PIPELINE (NO GROUND SURVEY)	EDGE OF PAVEMENT	COUNTY LINE	WELL	PERMANENT WATERBAR/SLOPE BREAKER	LIMIT OF DISTURBANCE
PROPOSED GAS PIPELINE (EXISTING)	PROPOSED ACCESS ROAD	PROPOSED TEMPORARY R.O.W.	TANK	TEMPORARY WATERBAR/SLOPE BREAKER	BELTED SILT RETENTION FENCE (BSRF)
EXISTING GAS PIPELINE	ROAD	TOP SOIL SEGREGATION	GAS MARKER	TRENCH BREAKER/PLUG	SUPER SILT FENCE
PROPOSED PERMANENT EASEMENT	STREAM	EXTRA WORK SPACE	TEST STATION	TRENCH BREAKER/PLUG BLEEDER DRAIN AND OUTLET	COMPOST FILTER SOCK IDENTIFICATION
FENCE	DITCH	WETLAND	UTILITY POLE	STREAM CROSSING WITH ENHANCED CONTROLS	ORANGE SAFETY FENCE
EDGE OF GRAVEL	OVERHEAD UTILITY LINES			CULVERT WATERBAR	ROADSIDE DITCH

NOTES

- COORDINATE SYSTEM USED FOR MAPPING AND TOPOGRAPHY - UTM WITH NAD83 DATUM, ZONE 17, US SURVEY FOOT, CENTRAL MERIDIAN 81° W.
- CONTOURS AND TOPOGRAPHIC FEATURES WERE DERIVED FROM LIDAR DATA AND GPS SUB-METER GROUND SURVEY PERFORMED BY GAI CONSULTANTS, INC. FROM 11-03-2014 THRU 11-07-2014.
- IMAGERY TAKEN FROM GOOGLE EARTH.
- THE PROPERTY LINES SHOWN ARE BASED ON GIS & TAX ASSESSMENT RECORDS (PROVIDED BY OTHERS). GAI CONSULTANTS MAKE NO GUARANTEE EITHER EXPRESSED OR IMPLIED AS TO THE ACCURACY OF THE RECORDS AS SHOWN ON THESE DRAWINGS.
- STREAM AND WETLAND DATA SHOWN ON THE DRAWINGS WAS PROVIDED BY ERM.
- EROSION AND SEDIMENTATION CONTROL ELEMENTS MAY BE SHOWN OUTSIDE OF THE WORK AREAS FOR CLARITY ONLY. ACTUAL INSTALLATION SHALL BE WITHIN THE WORK AREAS.
- ALL STATIONING SHOWN IS SLOPE STATIONING.
- SILT FENCE AND FILTER SOCK SHALL BE INSTALLED PARALLEL TO CONTOUR TO EXTENT PRACTICABLE IN ACCORDANCE WITH STANDARD DETAIL BEST IN CLASS (BIC) STEEP SLOPE CATEGORY INFORMATION CAN BE FOUND IN THE APPENDIX OF THE STORMWATER POLLUTION PREVENTION PLAN.
- EROSION CONTROL MATTING SHALL BE PLACED IN AREAS OF 30% SLOPE AND GREATER, WHICH ARE INDICATED ON THE BEST IN CLASS STEEP SLOPES BAND.
- ACCESS ROADS HAVE BEEN GROUPED INTO FOUR CATEGORIES - 1) EXISTING ROADS NO IMPROVEMENTS, 2) EXISTING ROADS MINOR IMPROVEMENTS, 3) EXISTING ROADS MAJOR IMPROVEMENTS AND 4) NEW ROADS. APPROPRIATE EROSION AND SEDIMENT CONTROLS WILL BE PROVIDED FOR ROADS IN CATEGORIES 2, 3 AND 4. ROADS IN CATEGORIES 1 AND 2 HAVE ADEQUATE EXISTING DRAINAGE; DRAINAGE FEATURES WILL BE PROVIDED FOR ROADS IN CATEGORIES 3 AND 4.
- ERM IS SOLELY RESPONSIBLE FOR THE NATURE AND LOCATION OF THE DEPICTED BMPs AS OF THE DATE SIGNED AND SEALED BASED ON THE SOURCE DATA PROVIDED AND AS DESCRIBED IN THE NOTES SECTION OF THE INDEX SHEET OF THIS PLAN SET.

REVISIONS	
NO.	DESCRIPTION
1	04/08/16 C/JF DLM NET
	DATE DWN. CHD. APPD.

DOMINION TRANSMISSION, INC.
 925 WHITE OAKS BLVD.
 BRIDGEPORT, WV 26330

SCALE: AS SHOWN
 DATE: 6/6/17
 DRAWN: ForthCJ
 CHECKED: HoosidL
 APPROVED: TysonNE

SOUTHPOINT OFFICE
 6000 TOWN CENTER BOULEVARD
 SUITE 300 EAST
 CANONSBURG, PA 15317
 724-873-3545

PROJECT NO./DASH NO.
C141330-01

TASK NO. SUB TASK NO.
005 00

GROUP ID DRAWING NO.
D E017

SHEET 17 OF 44

GAI CAD FILE NO. Z:\ENERGY\2014\C141330.01 - DTI - SUPPLY HEADER - SUR\CAD\SUR\C141330.01 - CONSTRUCTION_ALIGNMENT - WY.DWG\ALIGNMENT SHEETS\C141330-01-000-00-E-E017-E021.DWG

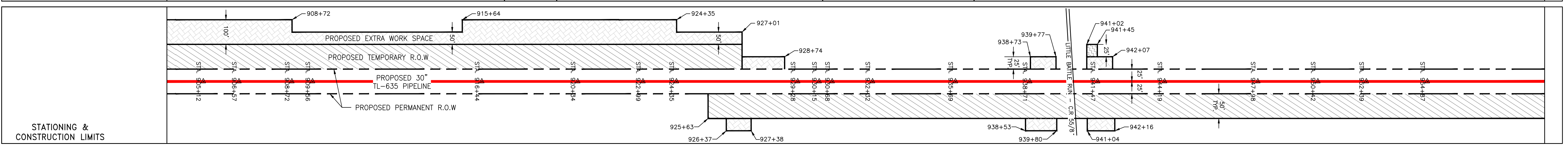
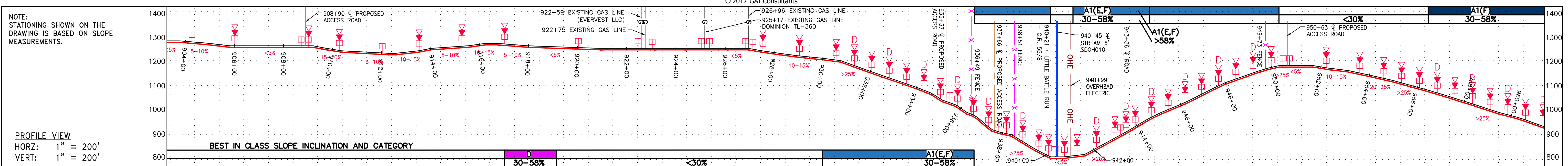

PROPERTY OWNERSHIP	TAX MAP #	ACRES
LL-31-094	09-0518006100000000	2.056 LF
LL-31-095	09-0518006800000000	94 LF
LL-31-094	09-0518006100000000	5.530 LF
LL-31-099	09-0518004900000000	175 LF
LL-31-098	09-0518004900000000	1,256 LF
LL-31-100	09-0518004300000000	2,329 LF

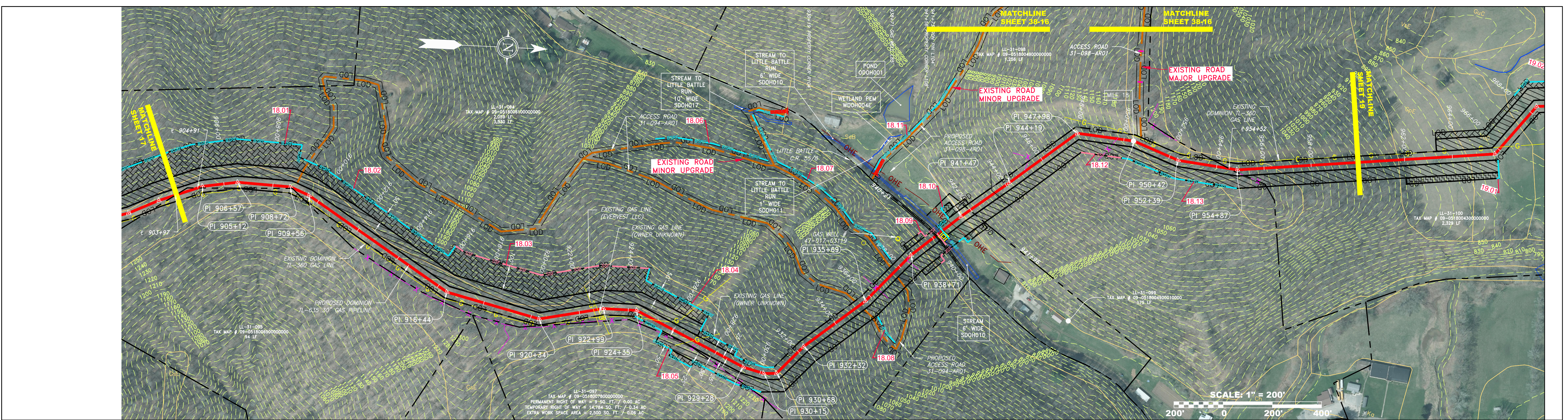

PIPE SPECIFICATION

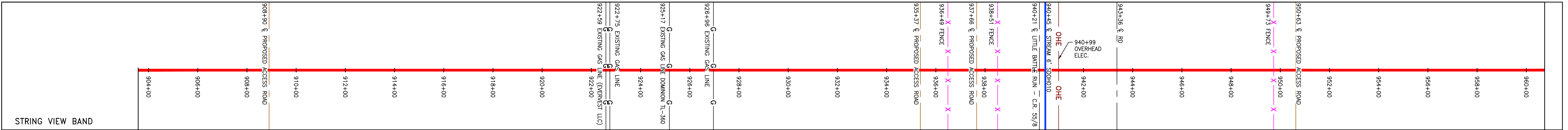

LEGEND

PROPOSED GAS PIPELINE (NO GROUND SURVEY)	EDGE OF PAVEMENT	COUNTY LINE	WELL	PERMANENT WATERBAR/SLOPE BREAKER	LIMIT OF DISTURBANCE
PROPOSED GAS PIPELINE (EXISTING)	PROPOSED ACCESS ROAD	PROPOSED TEMPORARY R.O.W.	TANK	TRENCH BREAKER/PLUG	BELTED SILT RETENTION FENCE (BSRF)
EXISTING GAS PIPELINE	ROAD	TOP SOIL SEGREGATION	GAS MARKER	TRENCH BREAKER/PLUG BLEEDER DRAIN AND OUTLET	SUPER SILT FENCE
PROPOSED PERMANENT EASEMENT	STREAM	EXTRA WORK SPACE	TEST STATION	STREAM CROSSING WITH ENHANCED CONTROLS	COMPOST FILTER SOCK IDENTIFICATION
PROPERTY LINE	DITCH	WETLAND	UTILITY POLE	USFWS STREAM CROSSING	ORANGE SAFETY FENCE
FENCE	OVERHEAD UTILITY LINES			SEEP	ROADSIDE DITCH
EDGE OF GRAVEL	CULVERT			CONSTRUCTION ENTRANCE WITH DITCH CULVERT AS NEEDED	SOIL TYPE
				CULVERT/ WATERBAR	TYPICAL BIG SLOPE CATEGORY SLOPE INCLINATION

NOTES

- COORDINATE SYSTEM USED FOR MAPPING AND TOPOGRAPHY - UTM WITH NAD83 DATUM, ZONE 17, US SURVEY FOOT, CENTRAL MERIDIAN 81° W.
- CONTOURS AND TOPOGRAPHIC FEATURES WERE DERIVED FROM LIDAR DATA AND GPS SUB-METER GROUND SURVEY PERFORMED BY GAI CONSULTANTS, INC. FROM 11-03-2014 THRU 11-07-2014.
- IMAGERY TAKEN FROM GOOGLE EARTH.
- THE PROPERTY LINES SHOWN ARE BASED ON GIS & TAX ASSESSMENT RECORDS (PROVIDED BY OTHERS). GAI CONSULTANTS MAKE NO GUARANTEE EITHER EXPRESSED OR IMPLIED AS TO THE ACCURACY OF THE RECORDS AS SHOWN ON THESE DRAWINGS.
- STREAM AND WETLAND DATA SHOWN ON THE DRAWINGS WAS PROVIDED BY ERM.
- EROSION AND SEDIMENTATION CONTROL ELEMENTS MAY BE SHOWN OUTSIDE OF THE WORK AREAS FOR CLARITY ONLY. ACTUAL INSTALLATION SHALL BE WITHIN THE WORK AREAS.
- ALL STATIONING SHOWN IS SLOPE STATIONING.
- SILT FENCE AND FILTER SOCK SHALL BE INSTALLED PARALLEL TO CONTOUR TO EXTENT PRACTICABLE IN ACCORDANCE WITH STANDARD DETAIL BEST IN CLASS (BIC) STEEP SLOPE CATEGORY INFORMATION CAN BE FOUND IN THE APPENDIX OF THE STORMWATER POLLUTION PREVENTION PLAN.
- EROSION CONTROL MATTING SHALL BE PLACED IN AREAS OF 30% SLOPE AND GREATER, WHICH ARE INDICATED ON THE BEST IN CLASS STEEP SLOPES BAND.
- ACCESS ROADS HAVE BEEN GROUPED INTO FOUR CATEGORIES - 1) EXISTING ROADS NO IMPROVEMENTS, 2) EXISTING ROADS MINOR IMPROVEMENTS, 3) EXISTING ROADS MAJOR IMPROVEMENTS AND 4) NEW ROADS. APPROPRIATE EROSION AND SEDIMENT CONTROLS WILL BE PROVIDED FOR ROADS IN CATEGORIES 2, 3 AND 4. ROADS IN CATEGORIES 1 AND 2 HAVE ADEQUATE EXISTING DRAINAGE; DRAINAGE FEATURES WILL BE PROVIDED FOR ROADS IN CATEGORIES 3 AND 4.
- ERM IS SOLELY RESPONSIBLE FOR THE NATURE AND LOCATION OF THE DEPICTED BMPs AS OF THE DATE SIGNED AND SEALED BASED ON THE SOURCE DATA PROVIDED AND AS DESCRIBED IN THE NOTES SECTION OF THE INDEX SHEET OF THIS PLAN SET.

REVISIONS

NO.	DATE	DWN.	CHKD.	APPD.	DESCRIPTION
1	04/08/16	CJF	DUH	NET	REVISED PERC FILING

WM SUPPLY HEADER PROJECT - 30" TL-635 PIPELINE
 CONSTRUCTION ALIGNMENT STA. 904+00 TO 960+00

DOMINION TRANSMISSION, INC.
 925 WHITE OAKS BLVD.
 BRIDGEPORT, WV 26330

REGISTERED PROFESSIONAL ENGINEER
 12195
 02/17
 WEST VIRGINIA

SCALE: AS SHOWN
 DATE: 6/6/17
 DRAWN: ForthCJ
 CHECKED: HoosidL
 APPROVED: TysonNE

PROJECT NO./DASH NO.
C141330-01

TASK NO. SUB TASK NO.
005 00

GROUP ID DRAWING NO.
D E018

SHEET 18 OF 44

6/6/2017 4:15 PM