

ACCESS ROAD  
DETAIL 15

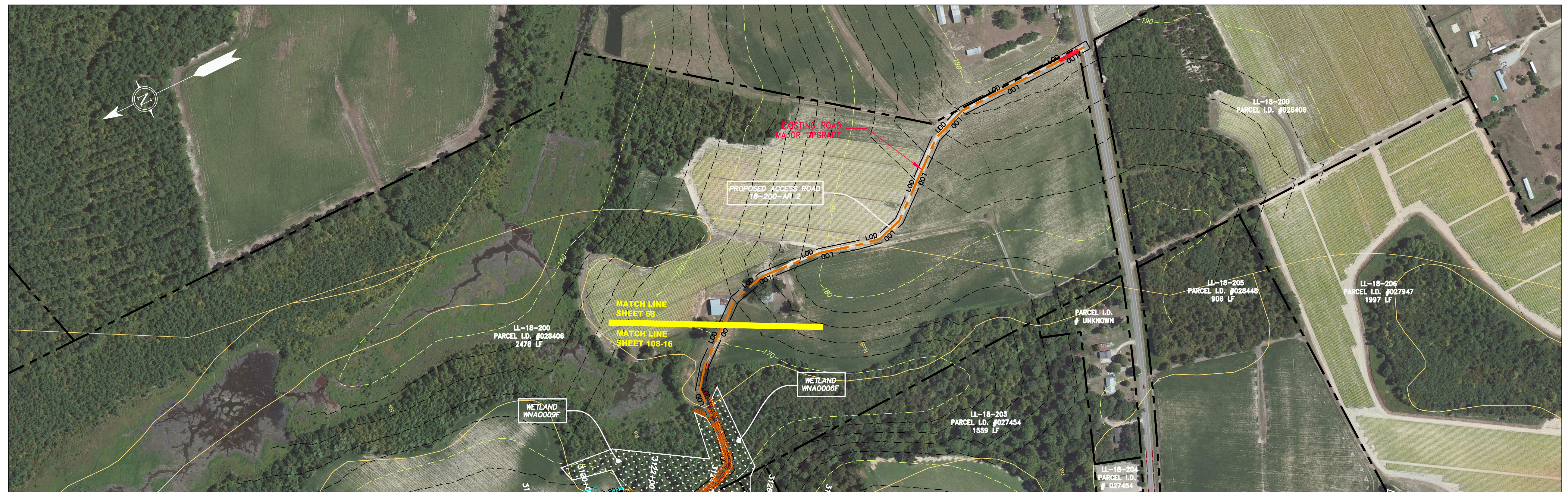

ACCESS ROAD  
DETAIL 16

LEGEND	
— X — X —	PROPERTY LINE
— — — — —	FENCE
— — — — —	STREAM
— G — G —	EXISTING GAS PIPELINE
— OH —	OVERHEAD UTILITY LINES
— — — — —	ACCESS ROAD
— — — — —	PROPOSED GAS PIPELINE
— — — — —	STORM SEWER
— E —	UNDERGROUND ELECTRIC
— W —	WATER LINE
— — — — —	SAN
— — — — —	SANITARY SEWER
— — — — —	EDGE OF GRAVEL
— — — — —	PROPOSED PERMANENT EASEMENT
— — — — —	PROPOSED GAS PIPELINE (NO GROUND SURVEY)
[Hatched Box]	EXTRA WORK SPACE
[Cross-hatched Box]	AREA OF NO DISTURBANCE
[Green Box]	WETLAND (COLOR SHOWN TO PROVIDE CLARITY ONLY)
[Stippled Box]	TOPSOIL SEGREGATION AREA
[Diagonal Lines Box]	PROPOSED TEMPORARY R.O.W.
[Circle with X]	UTILITY POLE
[Red Triangle]	PERMANENT WATERBAR/SLOPE BREAKER
[Red Triangle]	TEMPORARY WATERBAR/SLOPE BREAKER
[Red Triangle]	TRENCH BREAKER/PLUG
[Red Triangle]	TRENCH BREAKER/PLUG BLEEDER
[Red Triangle]	DRAIN AND OUTLET
[Red Triangle]	STREAM CROSSING
[Red Triangle]	USFWS STREAM CROSSING WITH ENHANCED CONTROLS
[Red Triangle]	SEEP
[Red Triangle]	CONSTRUCTION ENTRANCE WITH DITCH
[Red Triangle]	CULVERT AS NEEDED
[Red Triangle]	CULVERT WATERBAR
[Blue Line]	LOD
[Blue Line]	LIMIT OF DISTURBANCE
[Blue Line]	BSRF
[Blue Line]	BELTED SILT RETENTION FENCE (BSRF)
[Blue Line]	COIR LOG
[Blue Line]	COMPOST FILTER SOCK
[Blue Line]	ORANGE SAFETY FENCE
[Blue Line]	ROADSIDE DITCH
[Blue Line]	SOIL TYPE

NOTE: THE PE SEAL AND SIGNATURE APPLIES ONLY TO THE E&S CONTROL DESIGN COMPLETED BY ERM (SEE NOTE 12).

[Red Triangle]	PERMANENT WATERBAR/SLOPE BREAKER
[Red Triangle]	TEMPORARY WATERBAR/SLOPE BREAKER
[Red Triangle]	TRENCH BREAKER/PLUG
[Red Triangle]	TRENCH BREAKER/PLUG BLEEDER
[Red Triangle]	DRAIN AND OUTLET
[Red Triangle]	STREAM CROSSING
[Red Triangle]	USFWS STREAM CROSSING WITH ENHANCED CONTROLS
[Red Triangle]	SEEP
[Red Triangle]	CONSTRUCTION ENTRANCE WITH DITCH
[Red Triangle]	CULVERT AS NEEDED
[Red Triangle]	CULVERT WATERBAR
[Blue Line]	LOD
[Blue Line]	LIMIT OF DISTURBANCE
[Blue Line]	BSRF
[Blue Line]	BELTED SILT RETENTION FENCE (BSRF)
[Blue Line]	COIR LOG
[Blue Line]	COMPOST FILTER SOCK
[Blue Line]	ORANGE SAFETY FENCE
[Blue Line]	ROADSIDE DITCH
[Blue Line]	SOIL TYPE

NOTES:

- COORDINATE SYSTEM USED FOR MAPPING AND TOPOGRAPHY - UTM WITH NAD83 DATUM, ZONE 17, US SURVEY FOOT, CENTRAL MERIDIAN 81° W.
- CONTOURS AND TOPOGRAPHIC FEATURES WERE DERIVED FROM LIDAR DATA AND GPS SUB-METER GROUND SURVEY PERFORMED BY GAI CONSULTANTS, INC FROM 11-03-2014 THRU 11-07-2014.
- IMAGERY TAKEN FROM GOOGLE EARTH.
- THE PROPERTY LINES SHOWN ARE BASED ON GIS & TAX ASSESSMENT RECORDS (PROVIDED BY OTHERS). GAI CONSULTANTS MAKE NO GUARANTEE EITHER EXPRESSED OR IMPLIED AS TO THE ACCURACY OF THE RECORDS AS SHOWN ON THESE DRAWINGS.
- STREAM AND WETLAND DATA SHOWN ON THE DRAWINGS WAS PROVIDED BY ERM.
- EROSION AND SEDIMENTATION CONTROL ELEMENTS MAY BE SHOWN OUTSIDE OF THE WORK AREAS FOR CLARITY ONLY. ACTUAL INSTALLATION SHALL BE WITHIN THE WORK AREAS.
- ALL STATIONING SHOWN IS SLOPE STATIONING.
- SILT FENCE AND FILTER SOCK SHALL BE INSTALLED PARALLEL TO CONTOUR TO EXTENT PRACTICABLE IN ACCORDANCE WITH STANDARD DETAIL.
- ACCESS ROADS HAVE BEEN GROUPED INTO FOUR CATEGORIES - 1) EXISTING ROADS NO IMPROVEMENTS, 2) EXISTING ROADS MINOR IMPROVEMENTS, 3) EXISTING ROADS MAJOR IMPROVEMENTS AND 4) NEW ROADS. APPROPRIATE EROSION AND SEDIMENT CONTROLS WILL BE PROVIDED FOR ROADS IN CATEGORIES 2, 3 AND 4. ROADS IN CATEGORIES 1 AND 2 HAVE ADEQUATE EXISTING DRAINAGE FEATURES WILL BE PROVIDED FOR ROADS IN CATEGORIES 3 AND 4.
- ERM IS SOLELY RESPONSIBLE FOR THE NATURE AND LOCATION OF THE DEPICTED BMPs AS OF THE DATE SIGNED AND SEALED BASED ON THE SOURCE DATA PROVIDED AND AS DESCRIBED IN THE NOTES SECTION OF THE INDEX SHEET OF THIS PLAN SET.

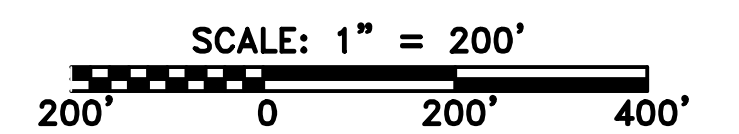

NO.	DATE	DWN.	CHKD.	APPD.	DESCRIPTION



36" AP-2 PIPELINE  
ACCESS ROAD DETAIL  
NASH COUNTY, NORTH CAROLINA  
ATLANTIC COAST PIPELINE, LLC  
C/O DOMINION TRANSMISSION, INC.  
925 WHITE OAKS BLVD., BRIDGEPORT, WV 26330

SCALE:	AS SHOWN
DATE:	06/09/17
DRAWN:	GPT
CHECKED:	DLH
APPROVED:	NET

gai consultants - NC, inc.  
4198 COX ROAD  
SUITE 114  
GLEN ALLEN, VA 23060  
804-270-9357  
N.C. COL. #0-0269

PROJECT NO./DASH NO.	140468
TASK NO. SUB TASK NO.	005 00
GROUP ID DRAWING NO.	D E108
AR-108	

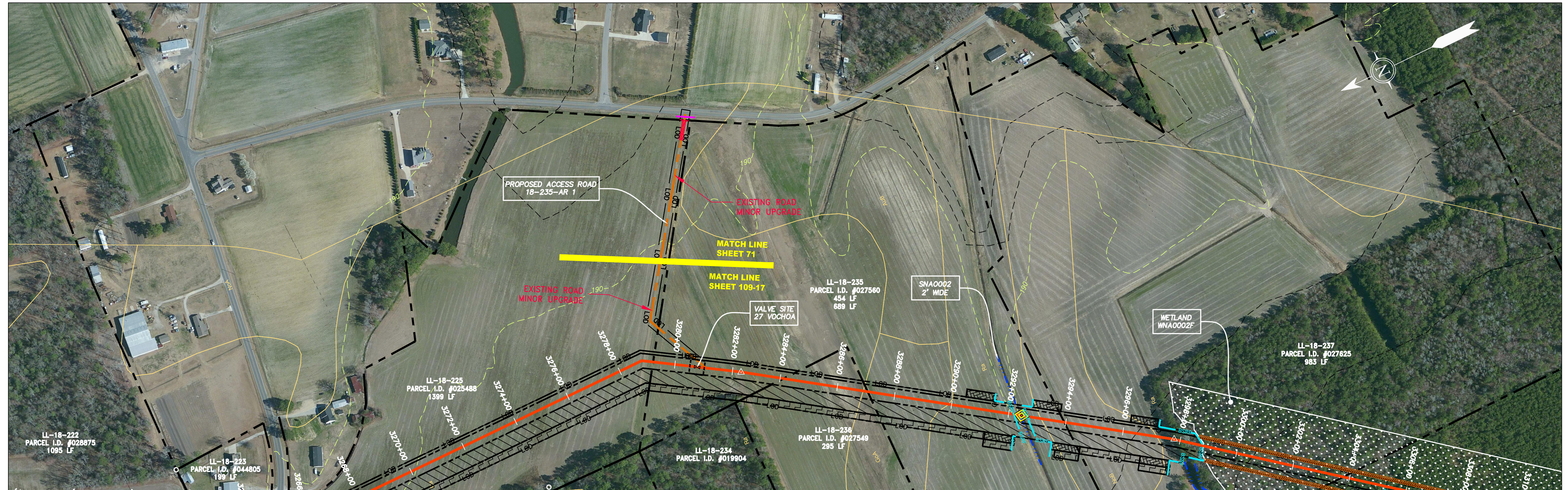

ACCESS ROAD  
DETAIL 17



ACCESS ROAD  
DETAIL 18

LEGEND	
	PROPERTY LINE
	FENCE
	STREAM
	EXISTING GAS PIPELINE
	OVERHEAD UTILITY LINES
	ACCESS ROAD
	PROPOSED GAS PIPELINE
	UNDERGROUND ELECTRIC
	WATER LINE
	SANITARY SEWER
	EDGE OF GRAVEL
	PROPOSED PERMANENT EASEMENT
	PROPOSED GAS PIPELINE (NO GROUND SURVEY)
	EXTRA WORK SPACE
	AREA OF NO DISTURBANCE
	WETLAND (COLOR SHOWN TO PROVIDE CLARITY ONLY)
	TOPSOIL SEGREGATION AREA
	PROPOSED TEMPORARY R.O.W.
	UTILITY POLE
	PERMANENT WATERBAR/SLOPE BREAKER
	TEMPORARY WATERBAR/SLOPE BREAKER
	TRENCH BREAKER/PLUG
	TRENCH BREAKER/PLUG BLEEDER
	DRAIN AND OUTLET
	STREAM CROSSING
	USFWS STREAM CROSSING WITH ENHANCED CONTROLS
	SEEP
	CONSTRUCTION ENTRANCE WITH DITCH
	CULVERT AS NEEDED
	CULVERT WATERBAR
	LOD
	BSRF
	COIR LOG
	COMPOST FILTER SOCK
	ORANGE SAFETY FENCE
	ROADSIDE DITCH
	SOIL TYPE

NOTE: THE PE SEAL AND SIGNATURE APPLIES ONLY TO THE E&S CONTROL DESIGN COMPLETED BY ERM (SEE NOTE 12).

	LOD	LIMIT OF DISTURBANCE
	BSRF	BELTED SILT RETENTION FENCE (BSRF)
	COIR LOG	COIR LOG
	COMPOST FILTER SOCK	COMPOST FILTER SOCK
	ORANGE SAFETY FENCE	ORANGE SAFETY FENCE
	ROADSIDE DITCH	ROADSIDE DITCH
	SOIL TYPE	SOIL TYPE

NOTES:

- COORDINATE SYSTEM USED FOR MAPPING AND TOPOGRAPHY - UTM WITH NAD83 DATUM, ZONE 17, US SURVEY FOOT, CENTRAL MERIDIAN 81° W.
- CONTOURS AND TOPOGRAPHIC FEATURES WERE DERIVED FROM LIDAR DATA AND GPS SUB-METER GROUND SURVEY PERFORMED BY GAI CONSULTANTS, INC FROM 11-03-2014 THRU 11-07-2014.
- IMAGERY TAKEN FROM GOOGLE EARTH.
- THE PROPERTY LINES SHOWN ARE BASED ON GIS & TAX ASSESSMENT RECORDS (PROVIDED BY OTHERS). GAI CONSULTANTS MAKE NO GUARANTEE EITHER EXPRESSED OR IMPLIED AS TO THE ACCURACY OF THE RECORDS AS SHOWN ON THESE DRAWINGS.
- STREAM AND WETLAND DATA SHOWN ON THE DRAWINGS WAS PROVIDED BY ERM.
- EROSION AND SEDIMENTATION CONTROL ELEMENTS MAY BE SHOWN OUTSIDE OF THE WORK AREAS FOR CLARITY ONLY. ACTUAL INSTALLATION SHALL BE WITHIN THE WORK AREAS.
- ALL STATIONING SHOWN IS SLOPE STATIONING.
- SILT FENCE AND FILTER SOCK SHALL BE INSTALLED PARALLEL TO CONTOUR TO EXTENT PRACTICABLE IN ACCORDANCE WITH STANDARD DETAIL.
- ACCESS ROADS HAVE BEEN GROUPED INTO FOUR CATEGORIES - 1) EXISTING ROADS NO IMPROVEMENTS, 2) EXISTING ROADS MINOR IMPROVEMENTS, 3) EXISTING ROADS MAJOR IMPROVEMENTS AND 4) NEW ROADS. APPROPRIATE EROSION AND SEDIMENT CONTROLS WILL BE PROVIDED FOR ROADS IN CATEGORIES 2, 3 AND 4. ROADS IN CATEGORIES 1 AND 2 HAVE ADEQUATE EXISTING DRAINAGE FEATURES WILL BE PROVIDED FOR ROADS IN CATEGORIES 3 AND 4.
- ERM IS SOLELY RESPONSIBLE FOR THE NATURE AND LOCATION OF THE DEPICTED BMPs AS OF THE DATE SIGNED AND SEALED BASED ON THE SOURCE DATA PROVIDED AND AS DESCRIBED IN THE NOTES SECTION OF THE INDEX SHEET OF THIS PLAN SET.

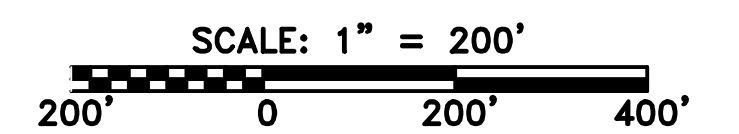

NO.	DATE	DWN.	CHKD.	APPVD.	DESCRIPTION

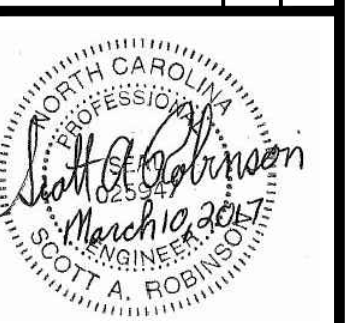

36" AP-2 PIPELINE  
ACCESS ROAD DETAIL

NASH & JOHNSTON COUNTY, NORTH CAROLINA

ATLANTIC COAST PIPELINE, LLC  
C/O DOMINION TRANSMISSION, INC.  
925 WHITE OAKS BLVD., BRIDGEPORT, WV 26330

SCALE:	AS SHOWN
DATE:	06/09/17
DRAWN:	GPT
CHECKED:	DLH
APPROVED:	NET

gai consultants - NC, inc.  
4198 COX ROAD  
SUITE 114  
GLEN ALLEN, VA 23060  
804-270-9357  
N.C. COL. #F-0269

PROJECT NO./DASH NO.	140468
TASK NO. SUB TASK NO.	005 00
GROUP ID DRAWING NO.	D E109
AR-109	



ACCESS ROAD  
DETAIL 19

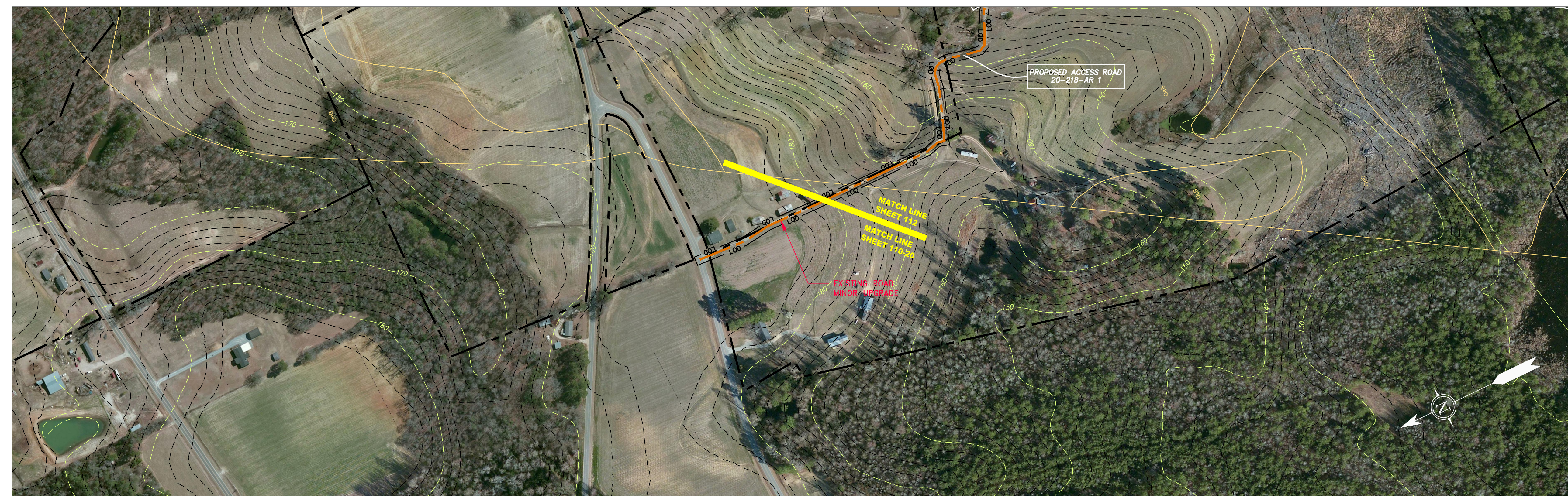

ACCESS ROAD  
DETAIL 20

GAI CAD FILE NO. \ITC-FS1\THRASHER\050-5159 - GAI, INC. - GAI - THRASHER - SERP - MAPPING\SURVEY\DRAWING\ENVIRONMENTAL CAD FILES\AP-2\ERM ACCESS ROAD SHEETS\ERM SEC 10 ACCESS ROADS.DWG

**LEGEND**

— X — X —	PROPERTY LINE	— E —	STORM SEWER	[Hatched Box]	EXTRA WORK SPACE	[Stippled Box]	TOPSOIL SEGREGATION AREA
— W —	FENCE	— W —	UNDERGROUND ELECTRIC	[Cross-hatched Box]	AREA OF NO DISTURBANCE	[Diagonal Lines Box]	PROPOSED TEMPORARY R.O.W.
— G — G —	STREAM	— SAN —	WATER LINE	[Green Box]	WETLAND <small>(COLOR SHOWN TO PROVIDE CLARITY ONLY)</small>	[Circle]	UTILITY POLE
— OH —	EXISTING GAS PIPELINE	— SAN —	SANITARY SEWER				
— OH —	OVERHEAD UTILITY LINES	— E —	EDGE OF GRAVEL				
— A — A —	ACCESS ROAD	— P — P —	PROPOSED PERMANENT EASEMENT				
— G — G —	PROPOSED GAS PIPELINE	— N — N —	PROPOSED GAS PIPELINE (NO GROUND SURVEY)				

[Triangle]	PERMANENT WATERBAR/SLOPE BREAKER	[Line]	L.O.D.	[Line]	LIMIT OF DISTURBANCE
[Triangle]	TEMPORARY WATERBAR/SLOPE BREAKER	[Line]	BSRF	[Line]	BELTED SILT RETENTION FENCE (BSRF)
[Triangle]	TRENCH BREAKER/PLUG	[Line]	COIR LOG	[Line]	COMPOST FILTER SOCK
[Triangle]	TRENCH BREAKER/PLUG BLEEDER DRAIN AND OUTLET	[Line]	ORANGE SAFETY FENCE	[Line]	ROADSIDE DITCH
[Triangle]	STREAM CROSSING	[Line]	USFWS STREAM CROSSING WITH ENHANCED CONTROLS	[Line]	SEEP
[Triangle]	CONSTRUCTION ENTRANCE WITH DITCH	[Line]	CULVERT WATERBAR	[Line]	

[Line]	SOIL TYPE
--------	-----------

NOTE: THE PE SEAL AND SIGNATURE APPLIES ONLY TO THE E&S CONTROL DESIGN COMPLETED BY ERM (SEE NOTE 12).

**NOTES:**

- COORDINATE SYSTEM USED FOR MAPPING AND TOPOGRAPHY - UTM WITH NAD83 DATUM, ZONE 17, US SURVEY FOOT, CENTRAL MERIDIAN 81° W.
- CONTOURS AND TOPOGRAPHIC FEATURES WERE DERIVED FROM LIDAR DATA AND GPS SUB-METER GROUND SURVEY PERFORMED BY GAI CONSULTANTS, INC FROM 11-03-2014 THRU 11-07-2014.
- IMAGERY TAKEN FROM GOOGLE EARTH.
- THE PROPERTY LINES SHOWN ARE BASED ON GIS & TAX ASSESSMENT RECORDS (PROVIDED BY OTHERS). GAI CONSULTANTS MAKE NO GUARANTEE EITHER EXPRESSED OR IMPLIED AS TO THE ACCURACY OF THE RECORDS AS SHOWN ON THESE DRAWINGS.
- STREAM AND WETLAND DATA SHOWN ON THE DRAWINGS WAS PROVIDED BY ERM.
- EROSION AND SEDIMENTATION CONTROL ELEMENTS MAY BE SHOWN OUTSIDE OF THE WORK AREAS FOR CLARITY ONLY. ACTUAL INSTALLATION SHALL BE WITHIN THE WORK AREAS.
- ALL STATIONING SHOWN IS SLOPE STATIONING.
- SILT FENCE AND FILTER SOCK SHALL BE INSTALLED PARALLEL TO CONTOUR TO EXTENT PRACTICABLE IN ACCORDANCE WITH STANDARD DETAIL.
- ACCESS ROADS HAVE BEEN GROUPED INTO FOUR CATEGORIES - 1) EXISTING ROADS NO IMPROVEMENTS, 2) EXISTING ROADS MINOR IMPROVEMENTS, 3) EXISTING ROADS MAJOR IMPROVEMENTS AND 4) NEW ROADS. APPROPRIATE EROSION AND SEDIMENT CONTROLS WILL BE PROVIDED FOR ROADS IN CATEGORIES 2, 3 AND 4. ROADS IN CATEGORIES 1 AND 2 HAVE ADEQUATE EXISTING DRAINAGE FEATURES WILL BE PROVIDED FOR ROADS IN CATEGORIES 3 AND 4.
- ERM IS SOLELY RESPONSIBLE FOR THE NATURE AND LOCATION OF THE DEPICTED BMPs AS OF THE DATE SIGNED AND SEALED BASED ON THE SOURCE DATA PROVIDED AND AS DESCRIBED IN THE NOTES SECTION OF THE INDEX SHEET OF THIS PLAN SET.

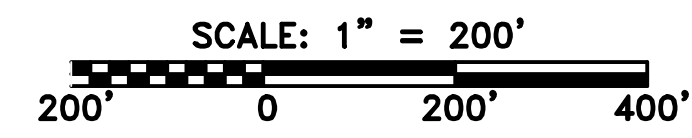

NO.	DATE	DWN.	CHKD.	APPD.	DESCRIPTION



36" AP-2 PIPELINE  
ACCESS ROAD DETAIL  
JOHNSTON COUNTY, NORTH CAROLINA  
ATLANTIC COAST PIPELINE, LLC  
C/O DOMINION TRANSMISSION, INC.  
925 WHITE OAKS BLVD., BRIDGEPORT, WV 26330

SCALE:	AS SHOWN
DATE:	06/09/17
DRAWN:	GPT
CHECKED:	DLH
APPROVED:	NET

gai consultants - NC, inc.  
4198 COX ROAD  
SUITE 114  
GLEN ALLEN, VA 23060  
804-270-9357  
N.C. COL #P-0269

PROJECT NO./DASH NO.	140468	
TASK NO.	005	00
GROUP ID	D	E110
AR-110		