

ACCESS ROAD  
DETAIL 1

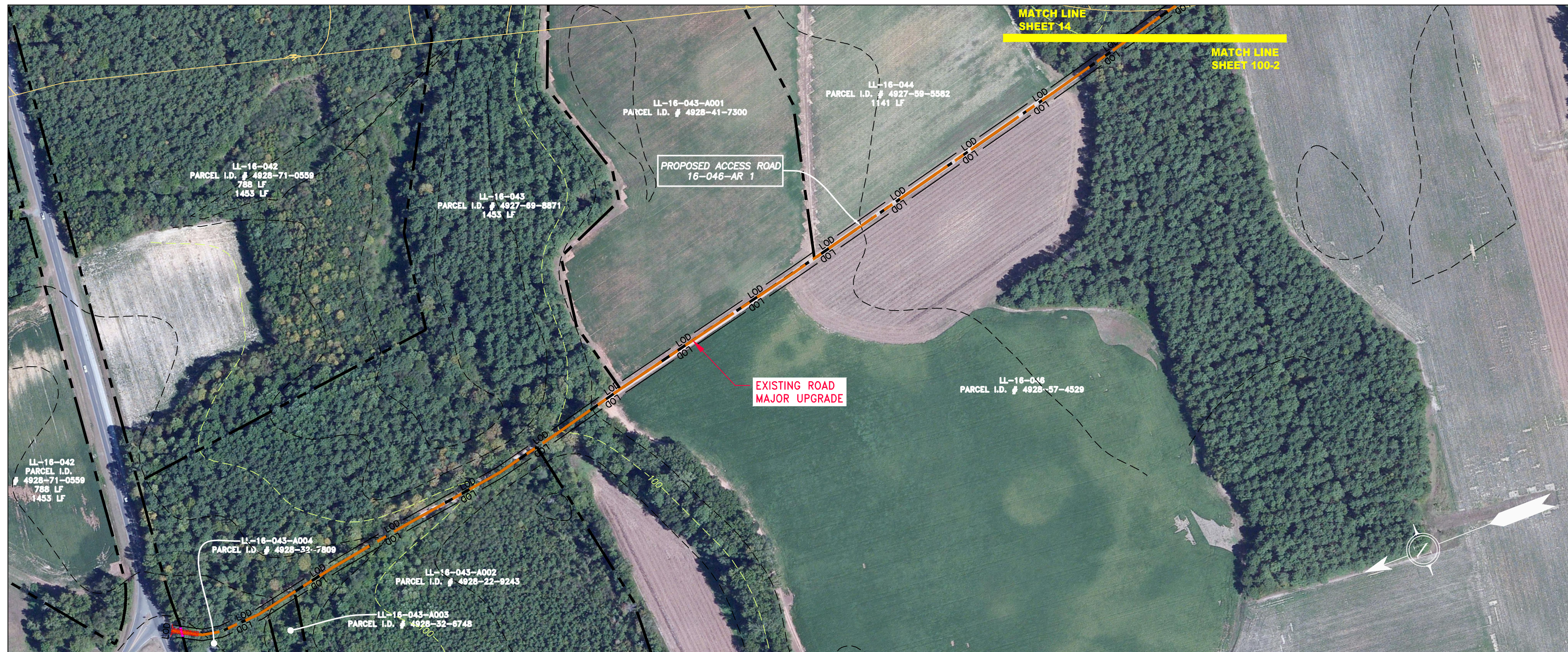

ACCESS ROAD  
DETAIL 2

GAI CAD FILE NO. \ITG-FST\THRASHER\050-5159 - GAI, INC. - GAI - THRASHER - SERP - MAPPING\SURVEY\DRAWING\SEC 9\SEC 9 ACCESS ROAD DETAIL SEC 9 SHEETS - ACCESS ROAD DETAIL SHEETS.DWG

LEGEND	
	PROPERTY LINE
	FENCE
	STREAM
	EXISTING GAS PIPELINE
	OH OVERHEAD UTILITY LINES
	ACCESS ROAD
	PROPOSED GAS PIPELINE
	STORM SEWER
	UNDERGROUND ELECTRIC
	WATER LINE
	SANITARY SEWER
	EDGE OF GRAVEL
	PROPOSED PERMANENT EASEMENT
	PROPOSED GAS PIPELINE (NO GROUND SURVEY)
	EXTRA WORK SPACE
	AREA OF NO DISTURBANCE
	WETLAND (COLOR SHOWN TO PROVIDE CLARITY ONLY)
	TOPSOIL SEGREGATION AREA
	PROPOSED TEMPORARY R.O.W.
	UTILITY POLE
	PERMANENT WATERBAR/SLOPE BREAKER
	TEMPORARY WATERBAR/SLOPE BREAKER
	TRENCH BREAKER/PLUG
	TRENCH BREAKER/PLUG BLEEDER
	DRAIN AND OUTLET
	STREAM CROSSING
	USFWS CROSSING WITH ENHANCED CONTROLS
	SEEP
	CONSTRUCTION ENTRANCE WITH DITCH
	CULVERT AS NEEDED
	CULVERT WATERBAR
	LOD LIMIT OF DISTURBANCE
	BSRF BELTED SILT RETENTION FENCE (BSRF)
	COIR LOG
	COMPOST FILTER SOCK
	ORANGE SAFETY FENCE
	ROADSIDE DITCH
	SOIL TYPE

NOTE: THE PE SEAL AND SIGNATURE APPLIES ONLY TO THE E&S CONTROL DESIGN COMPLETED BY ERM (SEE NOTE 12).

	PERMANENT WATERBAR/SLOPE BREAKER
	TEMPORARY WATERBAR/SLOPE BREAKER
	TRENCH BREAKER/PLUG
	TRENCH BREAKER/PLUG BLEEDER
	DRAIN AND OUTLET
	STREAM CROSSING
	USFWS CROSSING WITH ENHANCED CONTROLS
	SEEP
	CONSTRUCTION ENTRANCE WITH DITCH
	CULVERT AS NEEDED
	CULVERT WATERBAR
	LOD LIMIT OF DISTURBANCE
	BSRF BELTED SILT RETENTION FENCE (BSRF)
	COIR LOG
	COMPOST FILTER SOCK
	ORANGE SAFETY FENCE
	ROADSIDE DITCH
	SOIL TYPE

NOTES:

- COORDINATE SYSTEM USED FOR MAPPING AND TOPOGRAPHY - UTM WITH NAD83 DATUM, ZONE 17, US SURVEY FOOT, CENTRAL MERIDIAN 81° W.
- CONTOURS AND TOPOGRAPHIC FEATURES WERE DERIVED FROM LIDAR DATA AND GPS SUB-METER GROUND SURVEY PERFORMED BY GAI CONSULTANTS, INC FROM 11-03-2014 THRU 11-07-2014.
- IMAGERY TAKEN FROM GOOGLE EARTH.
- THE PROPERTY LINES SHOWN ARE BASED ON GIS & TAX ASSESSMENT RECORDS (PROVIDED BY OTHERS). GAI CONSULTANTS MAKE NO GUARANTEE EITHER EXPRESSED OR IMPLIED AS TO THE ACCURACY OF THE RECORDS AS SHOWN ON THESE DRAWINGS.
- STREAM AND WETLAND DATA SHOWN ON THE DRAWINGS WAS PROVIDED BY ERM.
- EROSION AND SEDIMENTATION CONTROL ELEMENTS MAY BE SHOWN OUTSIDE OF THE WORK AREAS FOR CLARITY ONLY. ACTUAL INSTALLATION SHALL BE WITHIN THE WORK AREAS.
- ALL STATIONING SHOWN IS SLOPE STATIONING.
- SILT FENCE AND FILTER SOCK SHALL BE INSTALLED PARALLEL TO CONTOUR TO EXTENT PRACTICABLE IN ACCORDANCE WITH STANDARD DETAIL.
- ACCESS ROADS HAVE BEEN GROUPED INTO FOUR CATEGORIES - 1) EXISTING ROADS NO IMPROVEMENTS, 2) EXISTING ROADS MINOR IMPROVEMENTS, 3) EXISTING ROADS MAJOR IMPROVEMENTS AND 4) NEW ROADS. APPROPRIATE EROSION AND SEDIMENT CONTROLS WILL BE PROVIDED FOR ROADS IN CATEGORIES 2, 3 AND 4. ROADS IN CATEGORIES 1 AND 2 HAVE ADEQUATE EXISTING DRAINAGE FEATURES WILL BE PROVIDED FOR ROADS IN CATEGORIES 3 AND 4.
- ERM IS SOLELY RESPONSIBLE FOR THE NATURE AND LOCATION OF THE DEPICTED BMPs AS OF THE DATE SIGNED AND SEALED BASED ON THE SOURCE DATA PROVIDED AND AS DESCRIBED IN THE NOTES SECTION OF THE INDEX SHEET OF THIS PLAN SET.

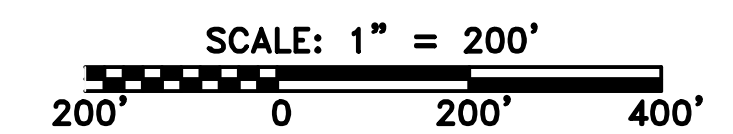

NO.	DATE	DWN.	CHKD.	APPD.	DESCRIPTION



36" AP-2 PIPELINE  
ACCESS ROAD DETAIL  
NORTHAMPTON COUNTY, NORTH CAROLINA  
ATLANTIC COAST PIPELINE, LLC  
C/O DOMINION TRANSMISSION, INC.  
925 WHITE OAKS BLVD., BRIDGEPORT, WV 26330

SCALE:	AS SHOWN
DATE:	06/09/17
DRAWN:	GPT
CHECKED:	DLH
APPROVED:	NET

gai consultants - NC, inc.  
4198 COX ROAD  
SUITE 114  
GLEN ALLEN, VA 23060  
804-270-9357  
N.C. COL. #F-0269

PROJECT NO./DASH NO.	140468
TASK NO. SUB TASK NO.	005 00
GROUP ID DRAWING NO.	D E100
	AR-100

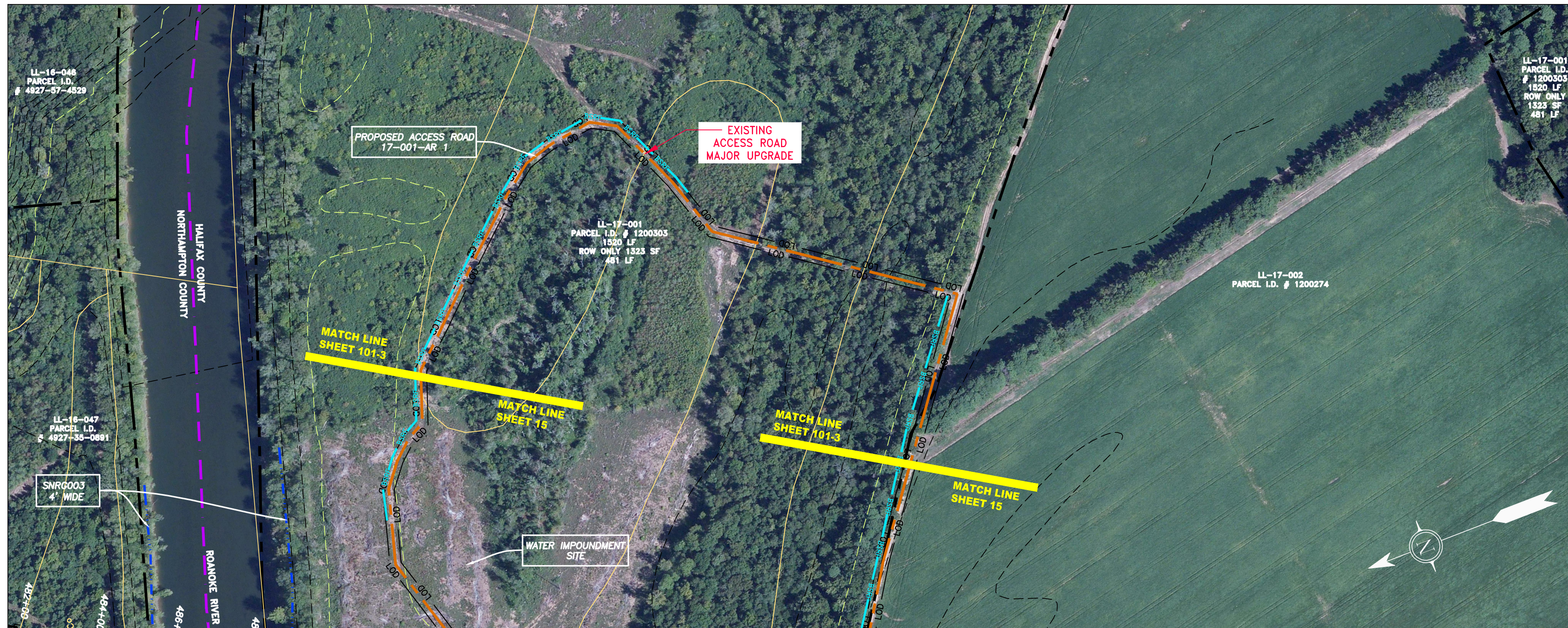

ACCESS ROAD  
DETAIL 3

GAI CAD FILE NO. \ITG-FST\THRASHER\050-5159 - GIA, INC. - GAI - THRASHER - SERP - MAPPING\SURVEY\DRAWING\SEC 9\SEC 9 ACCESS ROAD DETAIL\SEC 9 SHEETS- ACCESS ROAD DETAIL SHEETS.DWG

**LEGEND**

PROPERTY LINE	STORM SEWER	EXTRA WORK SPACE	TOPSOIL SEGREGATION AREA	LIMIT OF DISTURBANCE	BELTED SILT RETENTION FENCE (BSRF)
FENCE	UNDERGROUND ELECTRIC	AREA OF NO DISTURBANCE	PROPOSED TEMPORARY R.O.W.	COIR LOG	COMPOST FILTER SOCK
STREAM	WATER LINE	WETLAND <small>(COLOR SHOWN TO PROVIDE CLARITY ONLY)</small>	UTILITY POLE	ORANGE SAFETY FENCE	ROADSIDE DITCH
EXISTING GAS PIPELINE	SANITARY SEWER			SOIL TYPE	
OVERHEAD UTILITY LINES	EDGE OF GRAVEL				
ACCESS ROAD	PROPOSED PERMANENT EASEMENT				
PROPOSED GAS PIPELINE	PROPOSED GAS PIPELINE (NO GROUND SURVEY)				

NOTE: THE PE SEAL AND SIGNATURE APPLIES ONLY TO THE E&S CONTROL DESIGN COMPLETED BY ERM (SEE NOTE 12).

**NOTES:**

- COORDINATE SYSTEM USED FOR MAPPING AND TOPOGRAPHY - UTM WITH NAD83 DATUM, ZONE 17, US SURVEY FOOT, CENTRAL MERIDIAN 81° W.
- CONTOURS AND TOPOGRAPHIC FEATURES WERE DERIVED FROM LIDAR DATA AND GPS SUB-METER GROUND SURVEY PERFORMED BY GAI CONSULTANTS, INC FROM 11-03-2014 THRU 11-07-2014.
- IMAGERY TAKEN FROM GOOGLE EARTH.
- THE PROPERTY LINES SHOWN ARE BASED ON GIS & TAX ASSESSMENT RECORDS (PROVIDED BY OTHERS). GAI CONSULTANTS MAKE NO GUARANTEE EITHER EXPRESSED OR IMPLIED AS TO THE ACCURACY OF THE RECORDS AS SHOWN ON THESE DRAWINGS.
- STREAM AND WETLAND DATA SHOWN ON THE DRAWINGS WAS PROVIDED BY ERM.
- EROSION AND SEDIMENTATION CONTROL ELEMENTS MAY BE SHOWN OUTSIDE OF THE WORK AREAS FOR CLARITY ONLY. ACTUAL INSTALLATION SHALL BE WITHIN THE WORK AREAS.
- ALL STATIONING SHOWN IS SLOPE STATIONING.
- SILT FENCE AND FILTER SOCK SHALL BE INSTALLED PARALLEL TO CONTOUR TO EXTENT PRACTICABLE IN ACCORDANCE WITH STANDARD DETAIL.
- ACCESS ROADS HAVE BEEN GROUPED INTO FOUR CATEGORIES - 1) EXISTING ROADS NO IMPROVEMENTS, 2) EXISTING ROADS MINOR IMPROVEMENTS, 3) EXISTING ROADS MAJOR IMPROVEMENTS AND 4) NEW ROADS. APPROPRIATE EROSION AND SEDIMENT CONTROLS WILL BE PROVIDED FOR ROADS IN CATEGORIES 2, 3 AND 4. ROADS IN CATEGORIES 1 AND 2 HAVE ADEQUATE EXISTING DRAINAGE DRAINAGE FEATURES WILL BE PROVIDED FOR ROADS IN CATEGORIES 3 AND 4.
- ERM IS SOLELY RESPONSIBLE FOR THE NATURE AND LOCATION OF THE DEPICTED BMPs AS OF THE DATE SIGNED AND SEALED BASED ON THE SOURCE DATA PROVIDED AND AS DESCRIBED IN THE NOTES SECTION OF THE INDEX SHEET OF THIS PLAN SET.

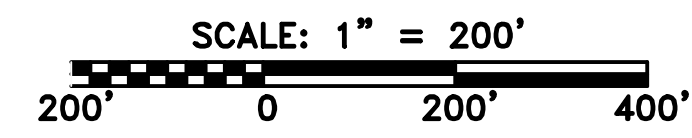

NO.	DATE	DWN.	CHKD.	APPD.	DESCRIPTION



36" AP-2 PIPELINE  
ACCESS ROAD DETAIL  
HALIFAX COUNTY, NORTH CAROLINA  
ATLANTIC COAST PIPELINE, LLC  
C/O DOMINION TRANSMISSION, INC.  
925 WHITE OAKS BLVD., BRIDGEPORT, WV 26330

SCALE:	AS SHOWN
DATE:	06/09/17
DRAWN:	GPT
CHECKED:	DLH
APPROVED:	NET

gai consultants - NC, inc.  
4198 COX ROAD  
SUITE 114  
GLEN ALLEN, VA 23060  
804-270-9357  
N.C. COL. #P-0269

PROJECT NO./DASH NO.	140468
TASK NO. SUB TASK NO.	005 00
GROUP ID DRAWING NO.	D E101
AR-101	

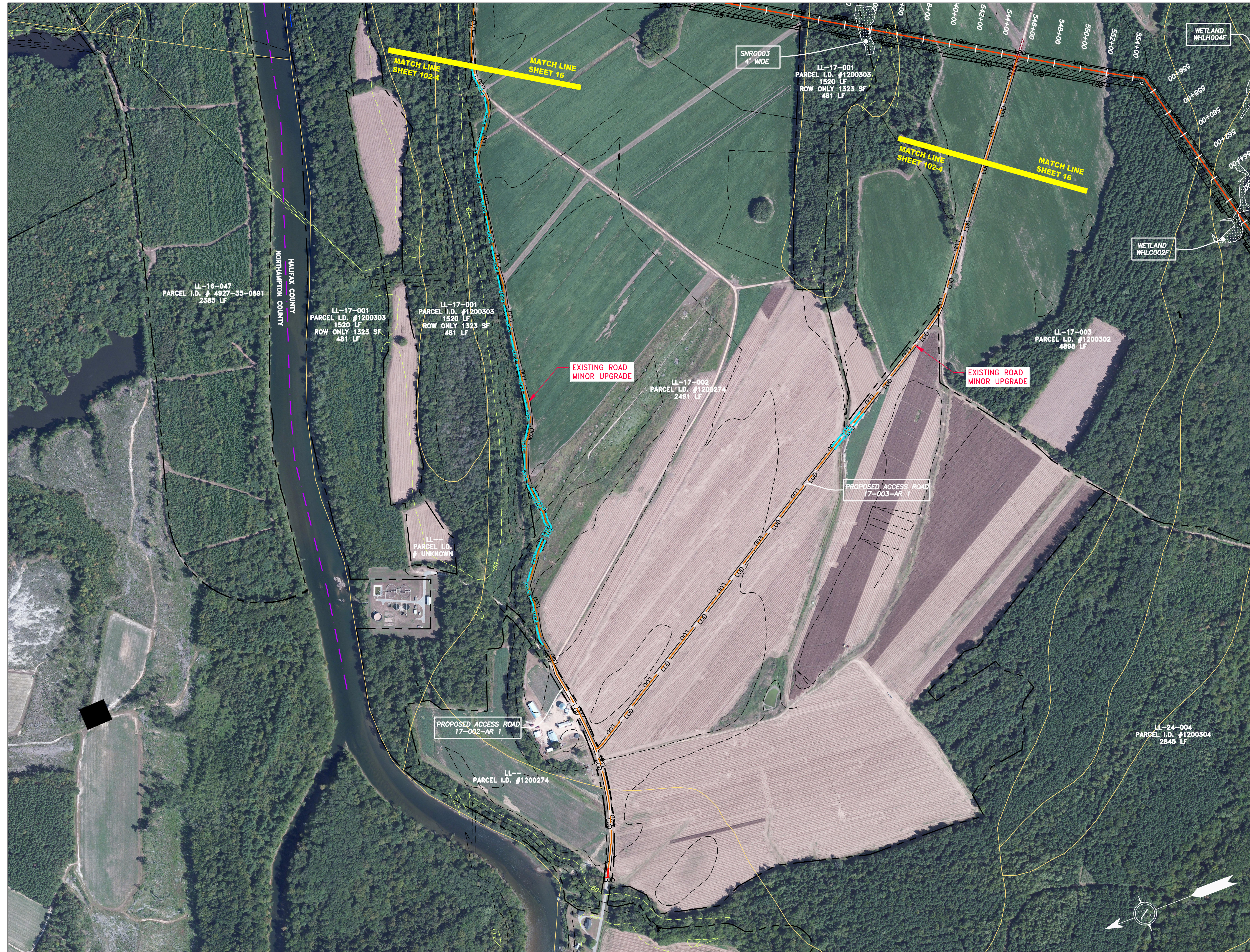

ACCESS ROAD  
DETAIL 4

**LEGEND**

PROPERTY LINE	STORM SEWER	EXTRA WORK SPACE	TOPSOIL SEGREGATION AREA
FENCE	UNDERGROUND ELECTRIC	AREA OF NO DISTURBANCE	PROPOSED TEMPORARY R.O.W.
STREAM	WATER LINE	WETLAND <small>(COLOR SHOWN TO PROVIDE CLARITY ONLY)</small>	UTILITY POLE
EXISTING GAS PIPELINE	SANITARY SEWER	<b>NOTE: THE PE SEAL AND SIGNATURE APPLIES ONLY TO THE E&amp;S CONTROL DESIGN COMPLETED BY ERM (SEE NOTE 12).</b>	
OVERHEAD UTILITY LINES	EDGE OF GRAVEL	PERMANENT WATERBAR/SLOPE BREAKER	TEMPORARY WATERBAR/SLOPE BREAKER
ACCESS ROAD	PROPOSED PERMANENT EASEMENT	TRENCH BREAKER/PLUG	TRENCH BREAKER/PLUG BLEEDER DRAIN AND OUTLET
PROPOSED GAS PIPELINE	PROPOSED GAS PIPELINE (NO GROUND SURVEY)	STREAM CROSSING	USFWS STREAM CROSSING WITH ENHANCED CONTROLS
		SSEP	CONSTRUCTION ENTRANCE WITH DITCH
		CULVERT WATERBAR	

LOD	LIMIT OF DISTURBANCE
BSRF	BELTED SILT RETENTION FENCE (BSRF)
COIR LOG	COMPOST FILTER SOCK
ORANGE SAFETY FENCE	ROADSIDE DITCH
SOIL TYPE	

**NOTES:**

- COORDINATE SYSTEM USED FOR MAPPING AND TOPOGRAPHY - UTM WITH NAD83 DATUM, ZONE 17, US SURVEY FOOT, CENTRAL MERIDIAN 81° W.
- CONTOURS AND TOPOGRAPHIC FEATURES WERE DERIVED FROM LIDAR DATA AND GPS SUB-METER GROUND SURVEY PERFORMED BY GAI CONSULTANTS, INC FROM 11-03-2014 THRU 11-07-2014.
- IMAGERY TAKEN FROM GOOGLE EARTH.
- THE PROPERTY LINES SHOWN ARE BASED ON GIS & TAX ASSESSMENT RECORDS (PROVIDED BY OTHERS). GAI CONSULTANTS MAKE NO GUARANTEE EITHER EXPRESSED OR IMPLIED AS TO THE ACCURACY OF THE RECORDS AS SHOWN ON THESE DRAWINGS.
- STREAM AND WETLAND DATA SHOWN ON THE DRAWINGS WAS PROVIDED BY ERM.
- EROSION AND SEDIMENTATION CONTROL ELEMENTS MAY BE SHOWN OUTSIDE OF THE WORK AREAS FOR CLARITY ONLY. ACTUAL INSTALLATION SHALL BE WITHIN THE WORK AREAS.
- ALL STATIONING SHOWN IS SLOPE STATIONING.
- SILT FENCE AND FILTER SOCK SHALL BE INSTALLED PARALLEL TO CONTOUR TO EXTENT PRACTICABLE IN ACCORDANCE WITH STANDARD DETAIL.
- ACCESS ROADS HAVE BEEN GROUPED INTO FOUR CATEGORIES - 1) EXISTING ROADS NO IMPROVEMENTS, 2) EXISTING ROADS MINOR IMPROVEMENTS, 3) EXISTING ROADS MAJOR IMPROVEMENTS AND 4) NEW ROADS. APPROPRIATE EROSION AND SEDIMENT CONTROLS WILL BE PROVIDED FOR ROADS IN CATEGORIES 2, 3 AND 4. ROADS IN CATEGORIES 1 AND 2 HAVE ADEQUATE EXISTING DRAINAGE FEATURES WILL BE PROVIDED FOR ROADS IN CATEGORIES 3 AND 4.
- ERM IS SOLELY RESPONSIBLE FOR THE NATURE AND LOCATION OF THE DEPICTED BMPs AS OF THE DATE SIGNED AND SEALED BASED ON THE SOURCE DATA PROVIDED AND AS DESCRIBED IN THE NOTES SECTION OF THE INDEX SHEET OF THIS PLAN SET.

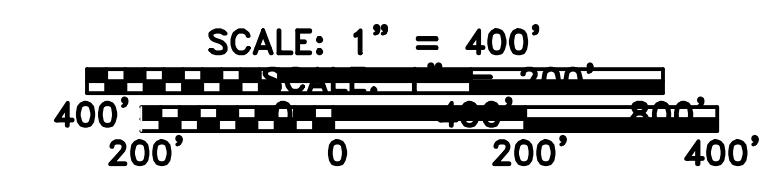

<b>ATLANTIC COAST PIPELINE, LLC</b> C/O DOMINION TRANSMISSION, INC. 925 WHITE OAKS BLVD., BRIDGEPORT, WV 26330	
36" AP-2 PIPELINE ACCESS ROAD DETAIL HALIFAX COUNTY, NORTH CAROLINA	
SCALE:	AS SHOWN
DATE:	06/09/17
DRAWN:	GPT
CHECKED:	DLH
APPROVED:	NET
gai consultants - NC, inc. 4198 COX ROAD SUITE 114 GLEN ALLEN, VA 23060 804-270-9357 N.C. COL. #P-0269	
PROJECT NO./DASH NO.	140468
TASK NO. SUB TASK NO.	005 00
GROUP ID DRAWING NO.	D E102
AR-102	

**REVISIONS**

NO.	DATE	DWN.	CHKD.	APPD.	DESCRIPTION

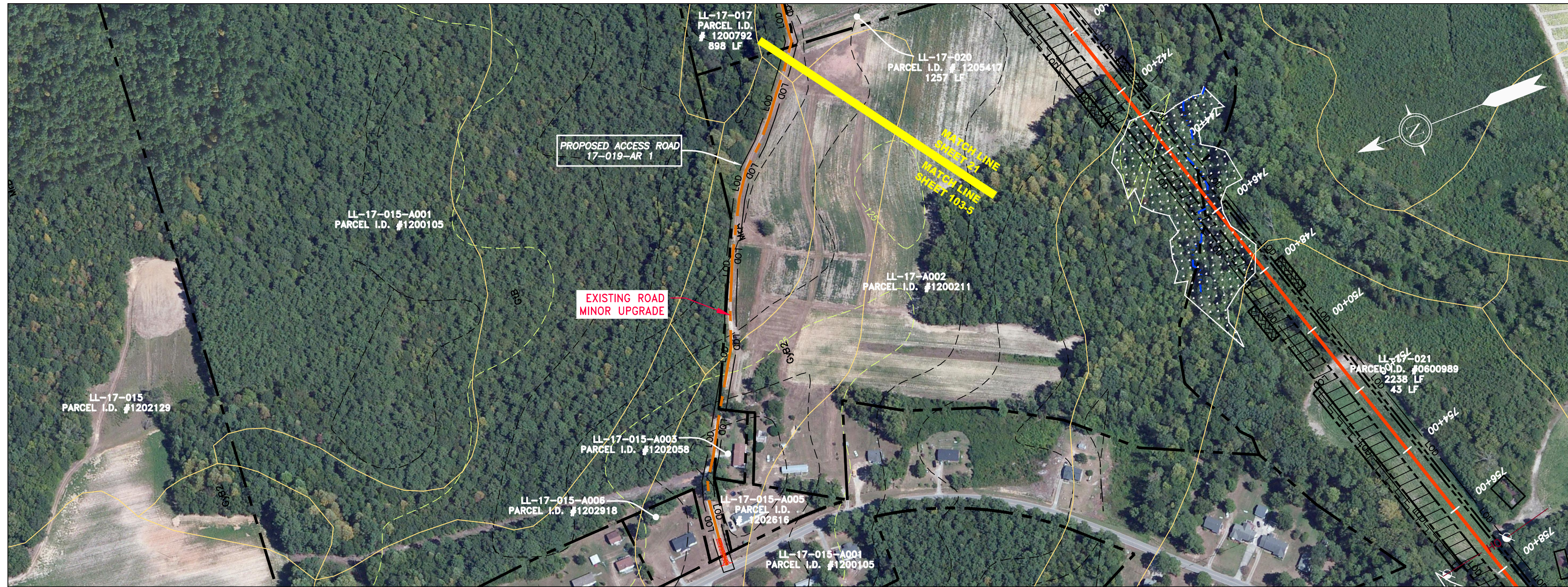

ACCESS ROAD  
DETAIL 5

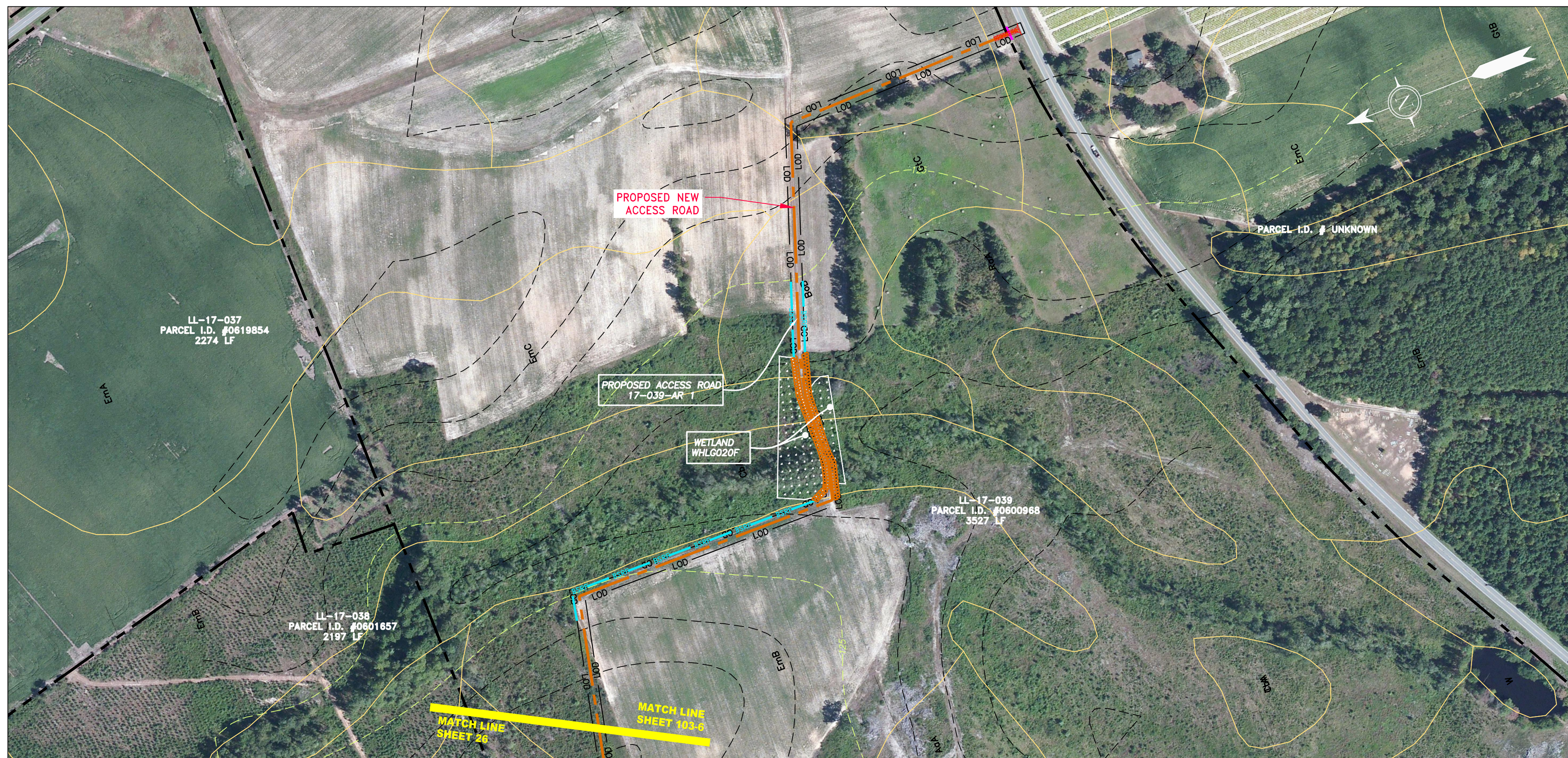

ACCESS ROAD  
DETAIL 6

**LEGEND**

— X — X —	PROPERTY LINE	— E —	STORM SEWER
— X — X —	FENCE	— W —	UNDERGROUND ELECTRIC
— G — G —	STREAM	— SAN —	WATER LINE
— OH —	EXISTING GAS PIPELINE	—	SANITARY SEWER
—	OVERHEAD UTILITY LINES	—	EDGE OF GRAVEL
—	ACCESS ROAD	—	PROPOSED PERMANENT EASEMENT
—	PROPOSED GAS PIPELINE	—	PROPOSED GAS PIPELINE (NO GROUND SURVEY)

	EXTRA WORK SPACE		TOPSOIL SEGREGATION AREA
	AREA OF NO DISTURBANCE		PROPOSED TEMPORARY R.O.W.
	WETLAND (COLOR SHOWN TO PROVIDE CLARITY ONLY)		UTILITY POLE

NOTE: THE PE SEAL AND SIGNATURE APPLIES ONLY TO THE E&S CONTROL DESIGN COMPLETED BY ERM (SEE NOTE 12).

	PERMANENT WATERBAR/SLOPE BREAKER		LIMIT OF DISTURBANCE
	TEMPORARY WATERBAR/SLOPE BREAKER		BELTED SILT RETENTION FENCE (BSRF)
	TRENCH BREAKER/PLUG		COIR LOG
	TRENCH BREAKER/PLUG BLEEDER		COMPOST FILTER SOCK
	DRAIN AND OUTLET		ORANGE SAFETY FENCE
	STREAM CROSSING		ROADSIDE DITCH
	USFWS STREAM CROSSING WITH ENHANCED CONTROLS		SOIL TYPE
	SEEP		
	CONSTRUCTION ENTRANCE WITH DITCH		
	CULVERT WATERBAR		

**NOTES:**

- COORDINATE SYSTEM USED FOR MAPPING AND TOPOGRAPHY - UTM WITH NAD83 DATUM, ZONE 17, US SURVEY FOOT, CENTRAL MERIDIAN 81° W.
- CONTOURS AND TOPOGRAPHIC FEATURES WERE DERIVED FROM LIDAR DATA AND GPS SUB-METER GROUND SURVEY PERFORMED BY GAI CONSULTANTS, INC FROM 11-03-2014 THRU 11-07-2014.
- IMAGERY TAKEN FROM GOOGLE EARTH.
- THE PROPERTY LINES SHOWN ARE BASED ON GIS & TAX ASSESSMENT RECORDS (PROVIDED BY OTHERS). GAI CONSULTANTS MAKE NO GUARANTEE EITHER EXPRESSED OR IMPLIED AS TO THE ACCURACY OF THE RECORDS AS SHOWN ON THESE DRAWINGS.
- STREAM AND WETLAND DATA SHOWN ON THE DRAWINGS WAS PROVIDED BY ERM.
- EROSION AND SEDIMENTATION CONTROL ELEMENTS MAY BE SHOWN OUTSIDE OF THE WORK AREAS FOR CLARITY ONLY. ACTUAL INSTALLATION SHALL BE WITHIN THE WORK AREAS.
- ALL STATIONING SHOWN IS SLOPE STATIONING.
- SILT FENCE AND FILTER SOCK SHALL BE INSTALLED PARALLEL TO CONTOUR TO EXTENT PRACTICABLE IN ACCORDANCE WITH STANDARD DETAIL.
- ACCESS ROADS HAVE BEEN GROUPED INTO FOUR CATEGORIES - 1) EXISTING ROADS NO IMPROVEMENTS, 2) EXISTING ROADS MINOR IMPROVEMENTS, 3) EXISTING ROADS MAJOR IMPROVEMENTS AND 4) NEW ROADS. APPROPRIATE EROSION AND SEDIMENT CONTROLS WILL BE PROVIDED FOR ROADS IN CATEGORIES 2, 3 AND 4. ROADS IN CATEGORIES 1 AND 2 HAVE ADEQUATE EXISTING DRAINAGE FEATURES WILL BE PROVIDED FOR ROADS IN CATEGORIES 3 AND 4.
- ERM IS SOLELY RESPONSIBLE FOR THE NATURE AND LOCATION OF THE DEPICTED BMPs AS OF THE DATE SIGNED AND SEALED BASED ON THE SOURCE DATA PROVIDED AND AS DESCRIBED IN THE NOTES SECTION OF THE INDEX SHEET OF THIS PLAN SET.

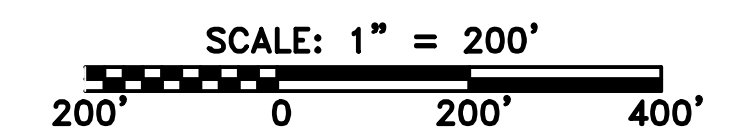

NO.	DATE	DWN.	CHKD.	APPD.	DESCRIPTION



36" AP-2 PIPELINE  
ACCESS ROAD DETAIL  
HALIFAX COUNTY, NORTH CAROLINA  
ATLANTIC COAST PIPELINE, LLC  
C/O DOMINION TRANSMISSION, INC.  
925 WHITE OAKS BLVD., BRIDGEPORT, WV 26330

SCALE:	AS SHOWN
DATE:	06/09/17
DRAWN:	GPT
CHECKED:	DLH
APPROVED:	NET

gai consultants - NC, inc.  
4198 COX ROAD  
SUITE 114  
GLEN ALLEN, VA 23060  
804-270-9357  
N.C. COL. #F-0269

PROJECT NO./DASH NO.	140468
TASK NO. SUB TASK NO.	005 00
GROUP ID DRAWING NO.	D E103
AR-103	