

Seismic refraction model results for MNF-P066-161111 and MNF-R067-161112

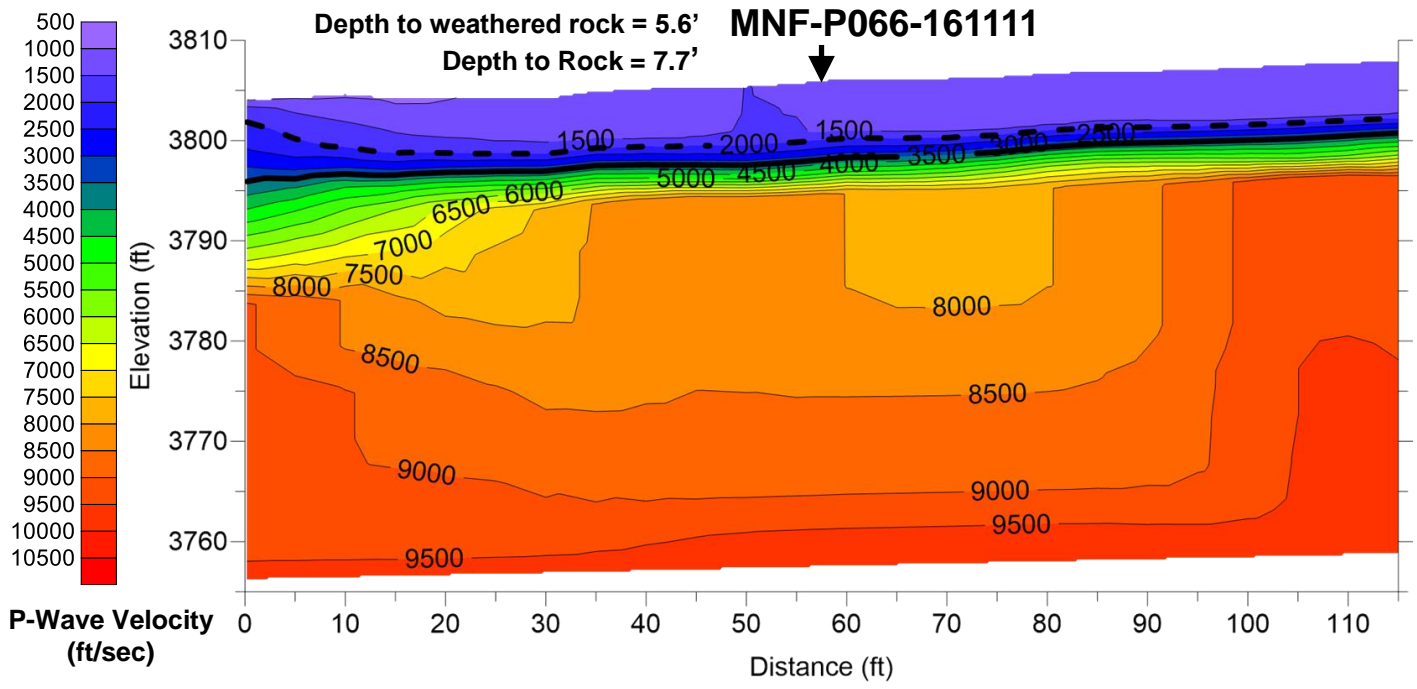

-- = Weathered Rock  
 — = Rock

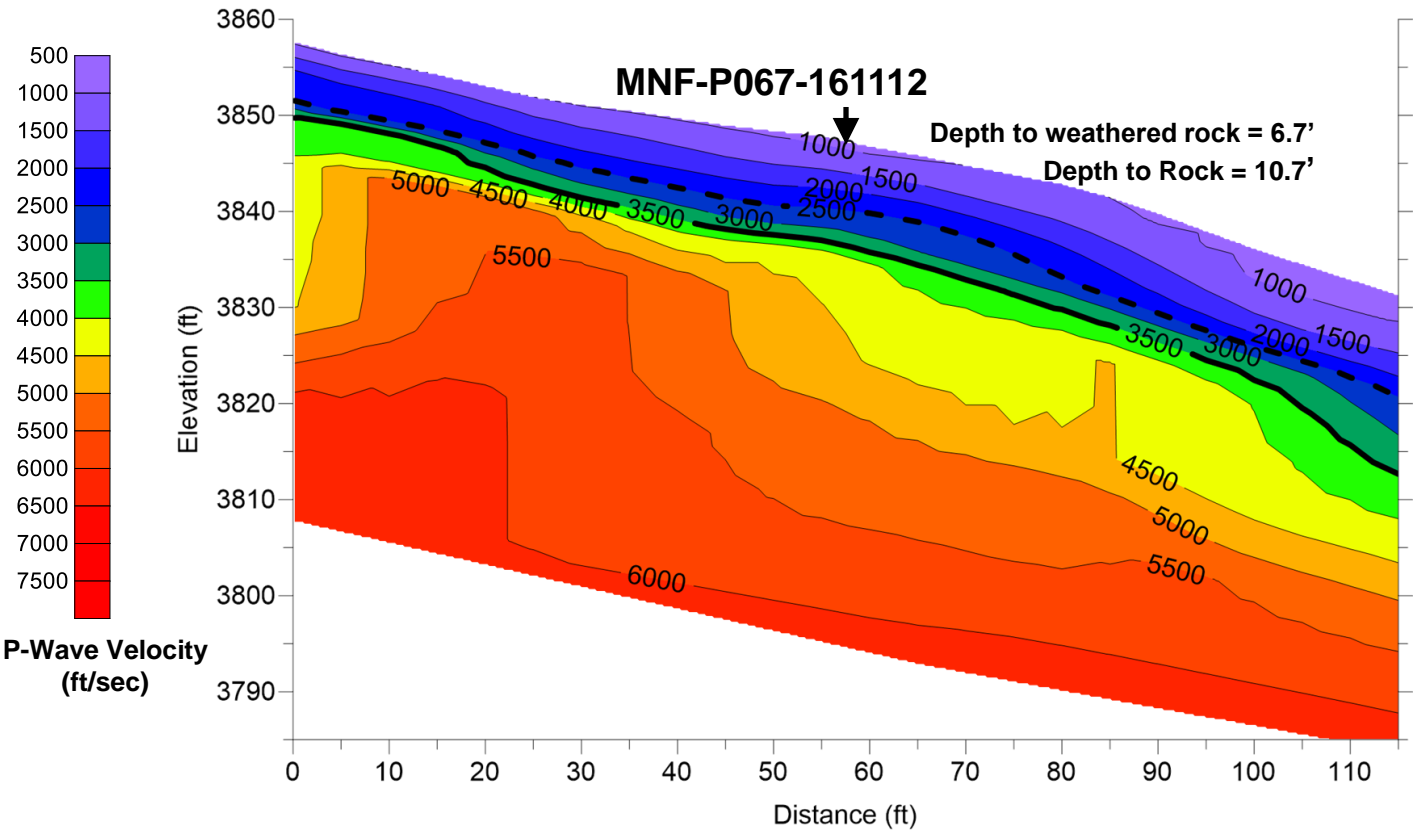

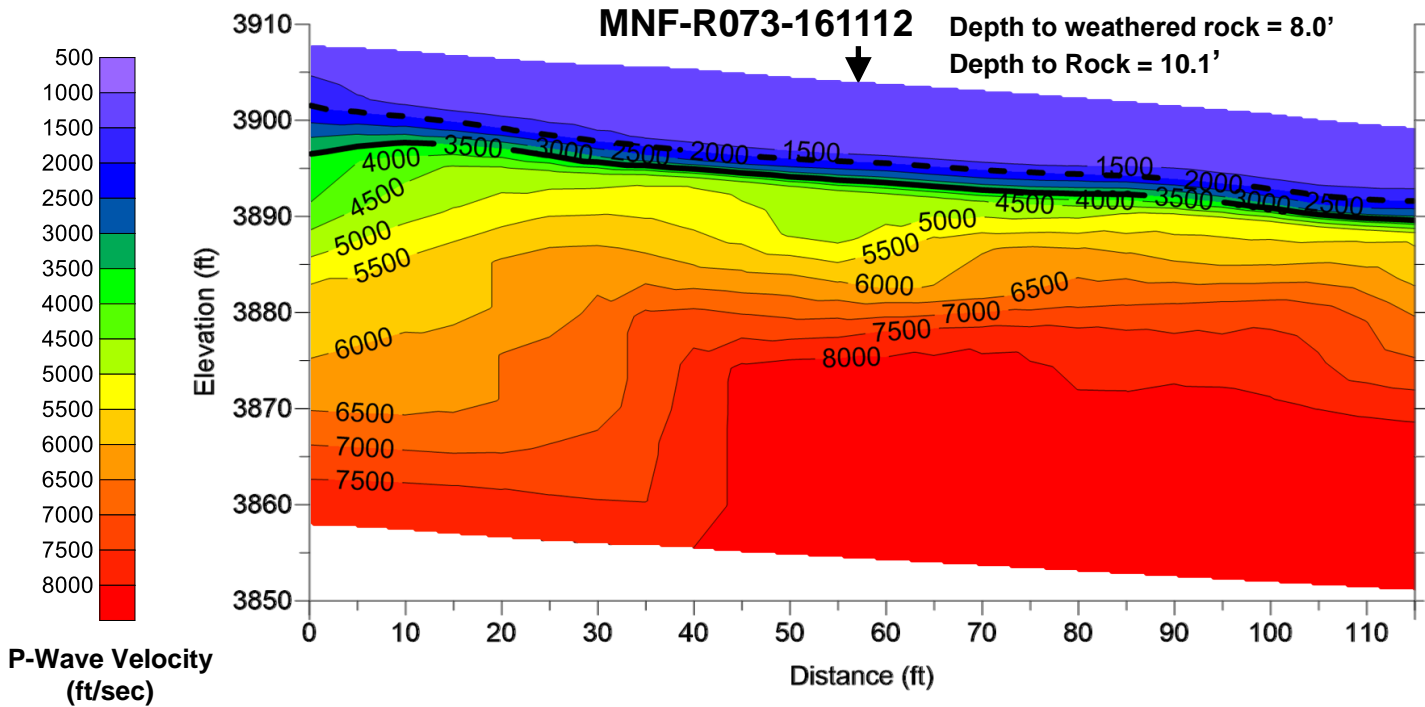

--- = Weathered Rock  
 — = Rock

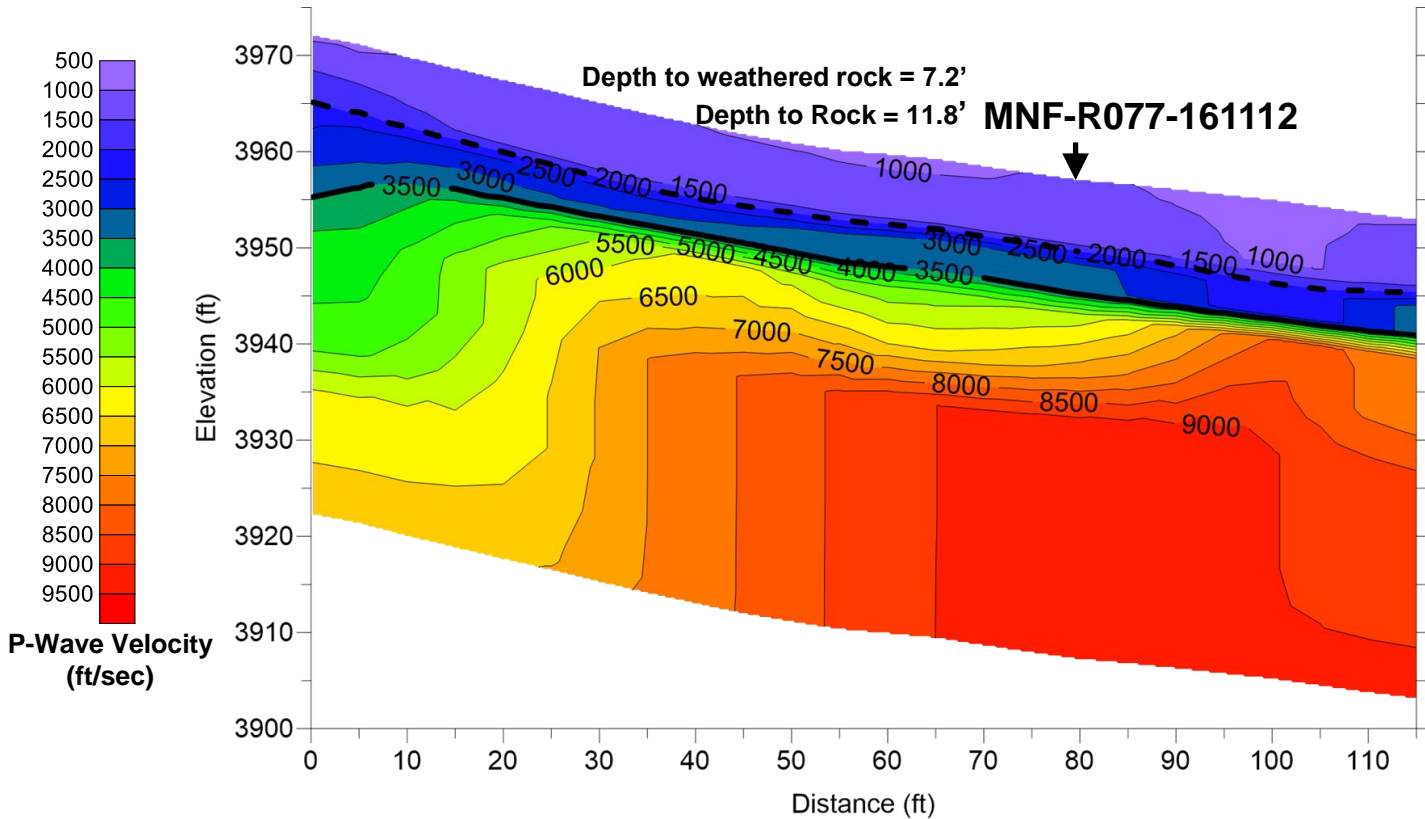

Seismic refraction model results for MNF-R078-161112 and MNF-P087-161111

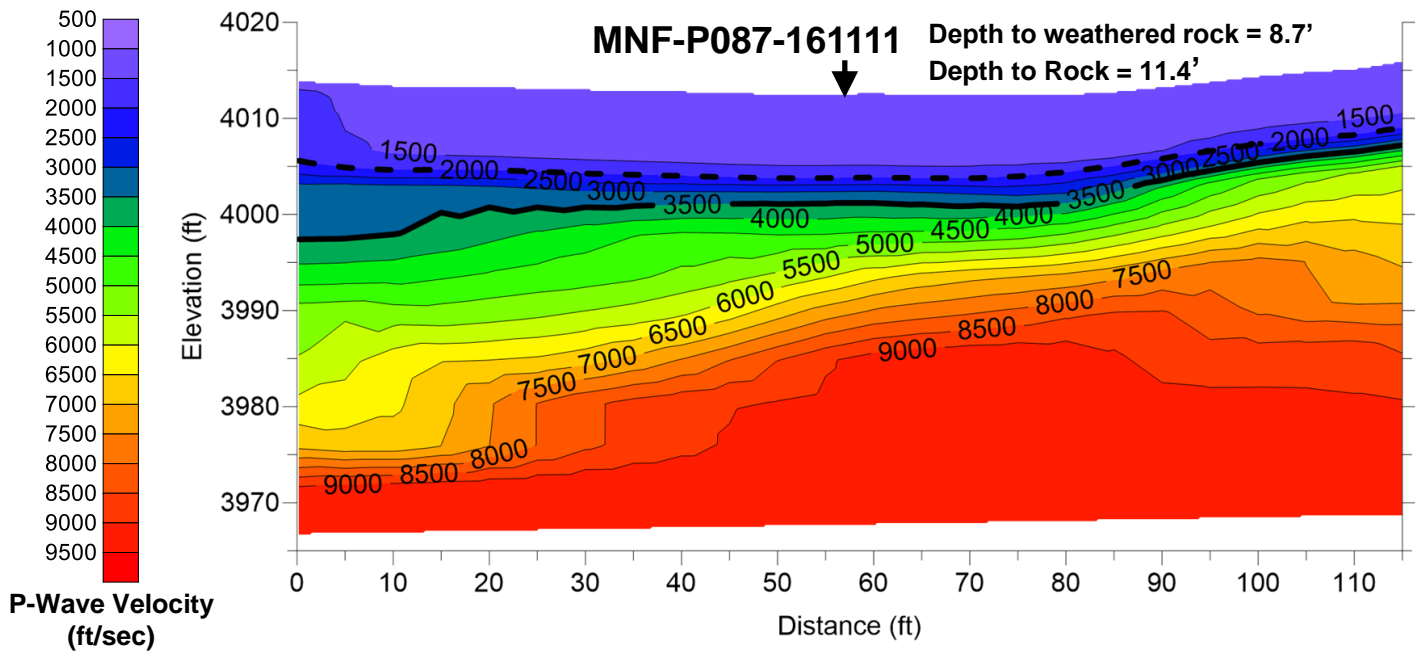
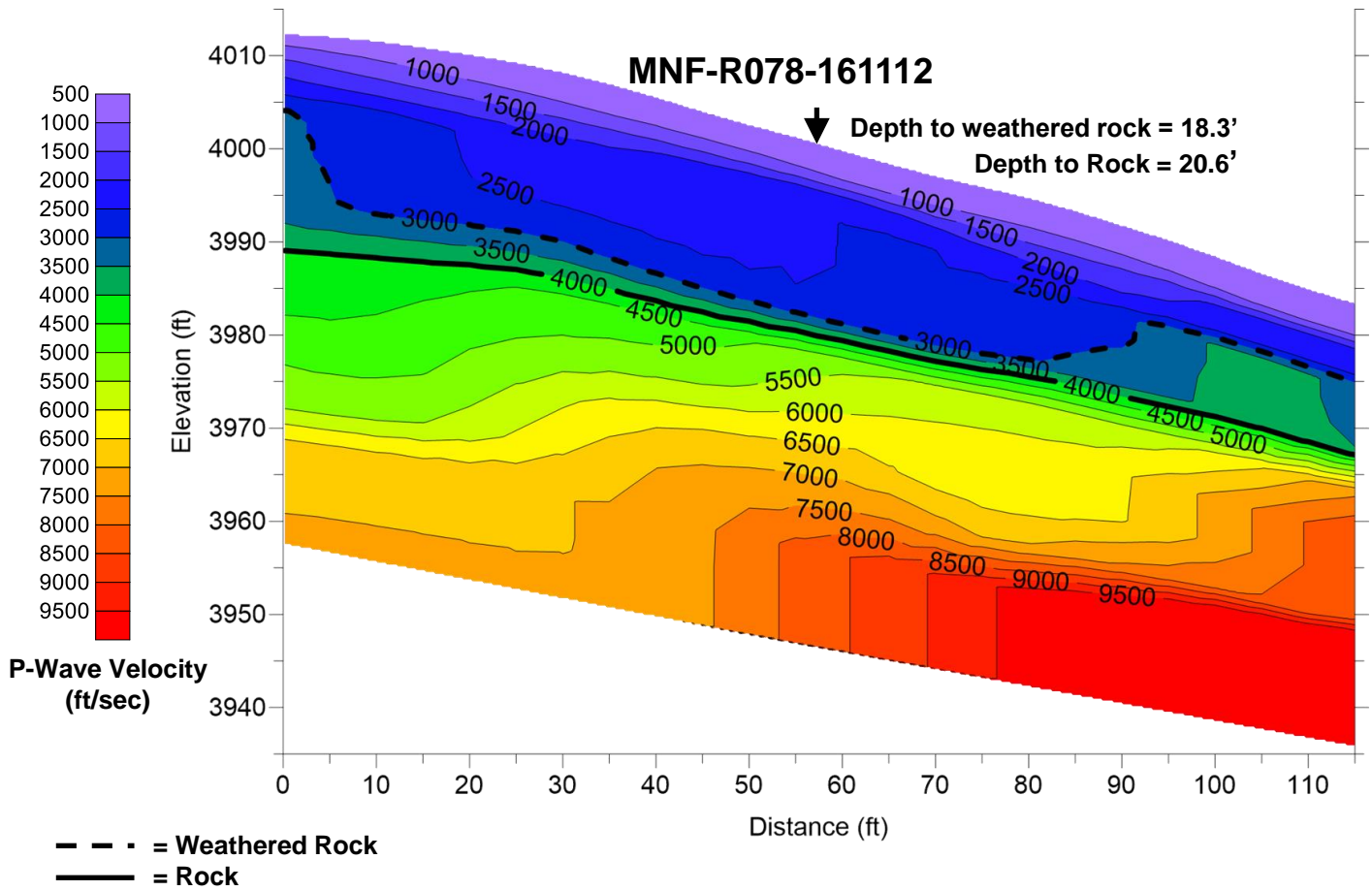

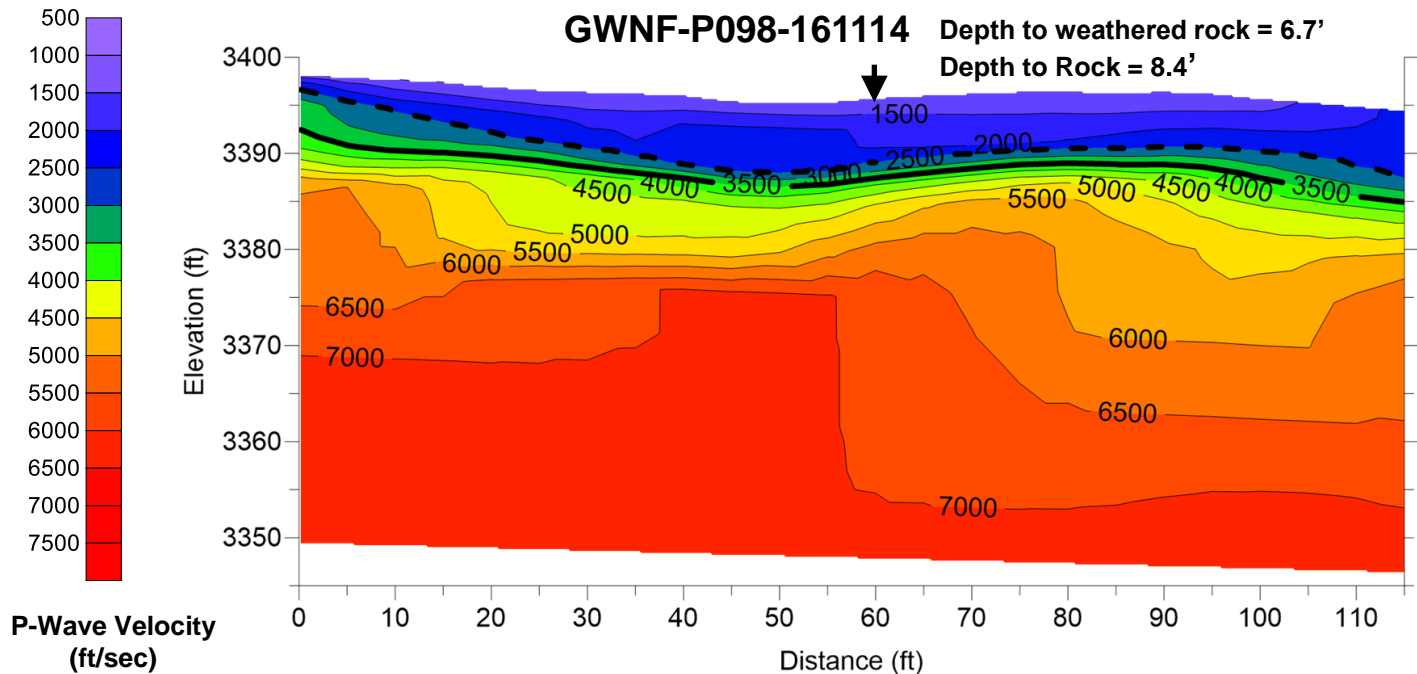

-- = Weathered Rock  
— = Rock

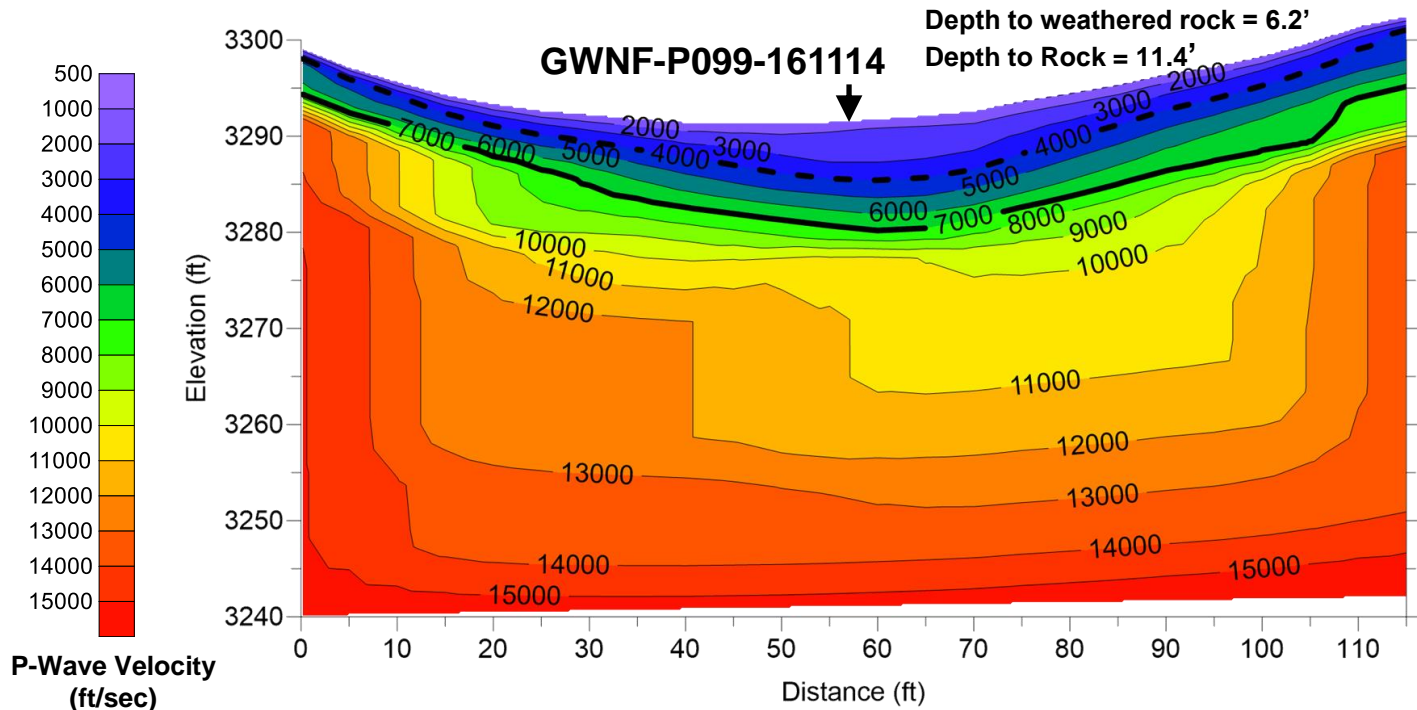

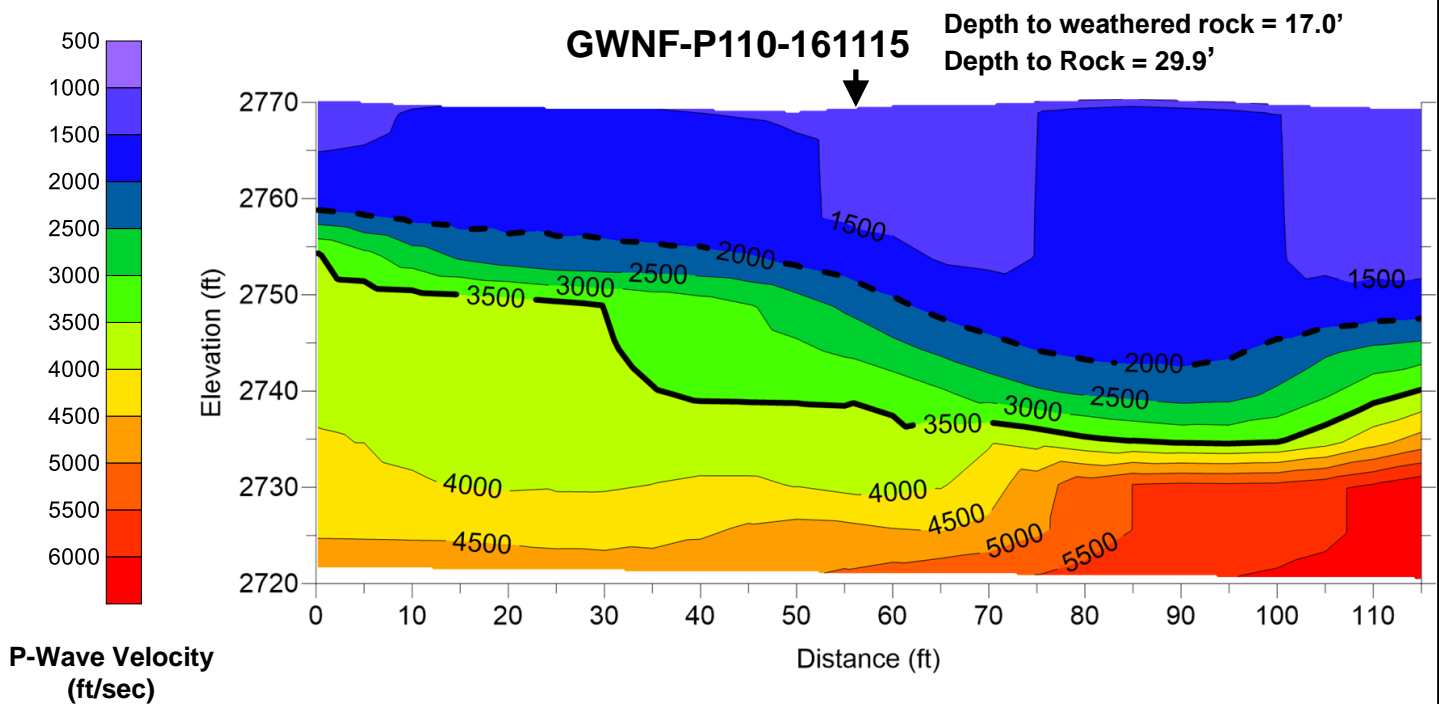
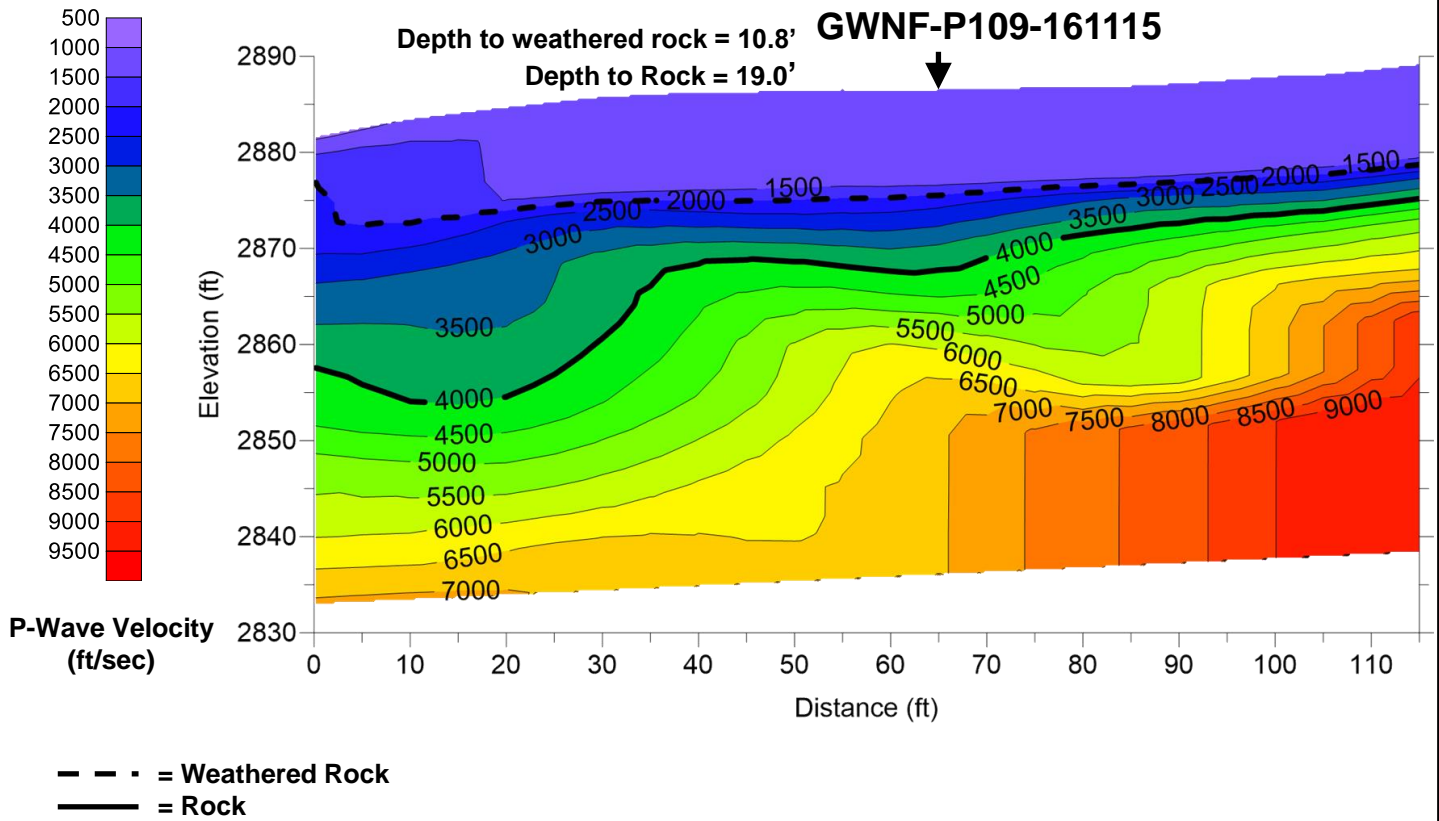

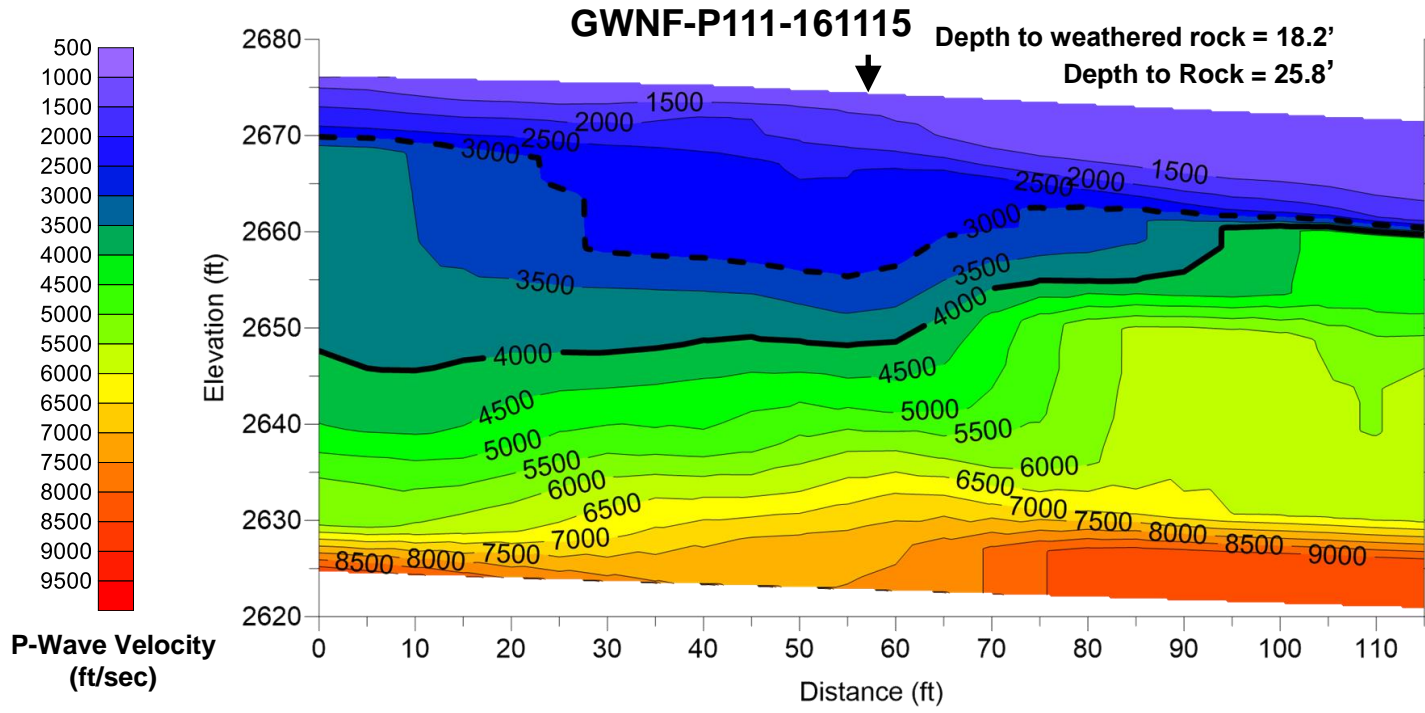

--- = Weathered Rock  
 — = Rock

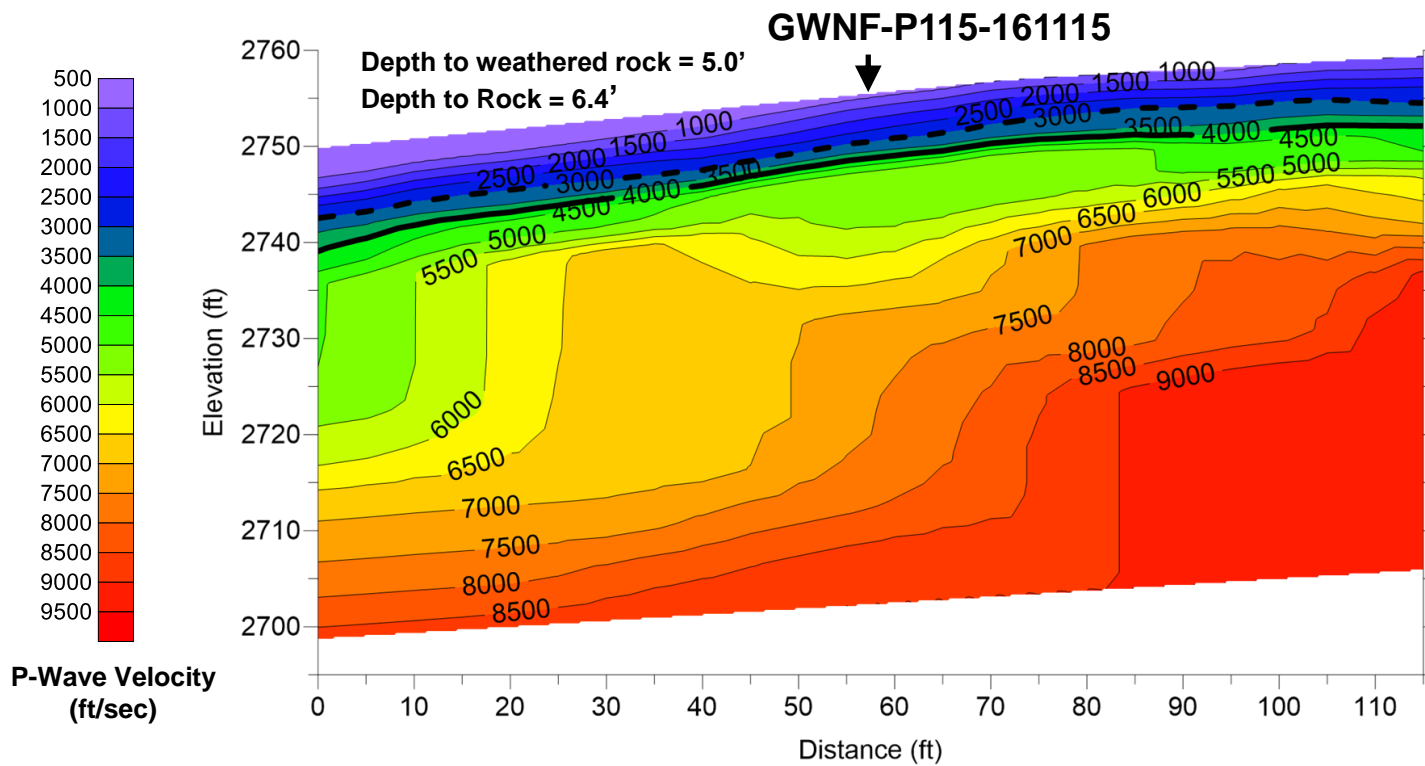

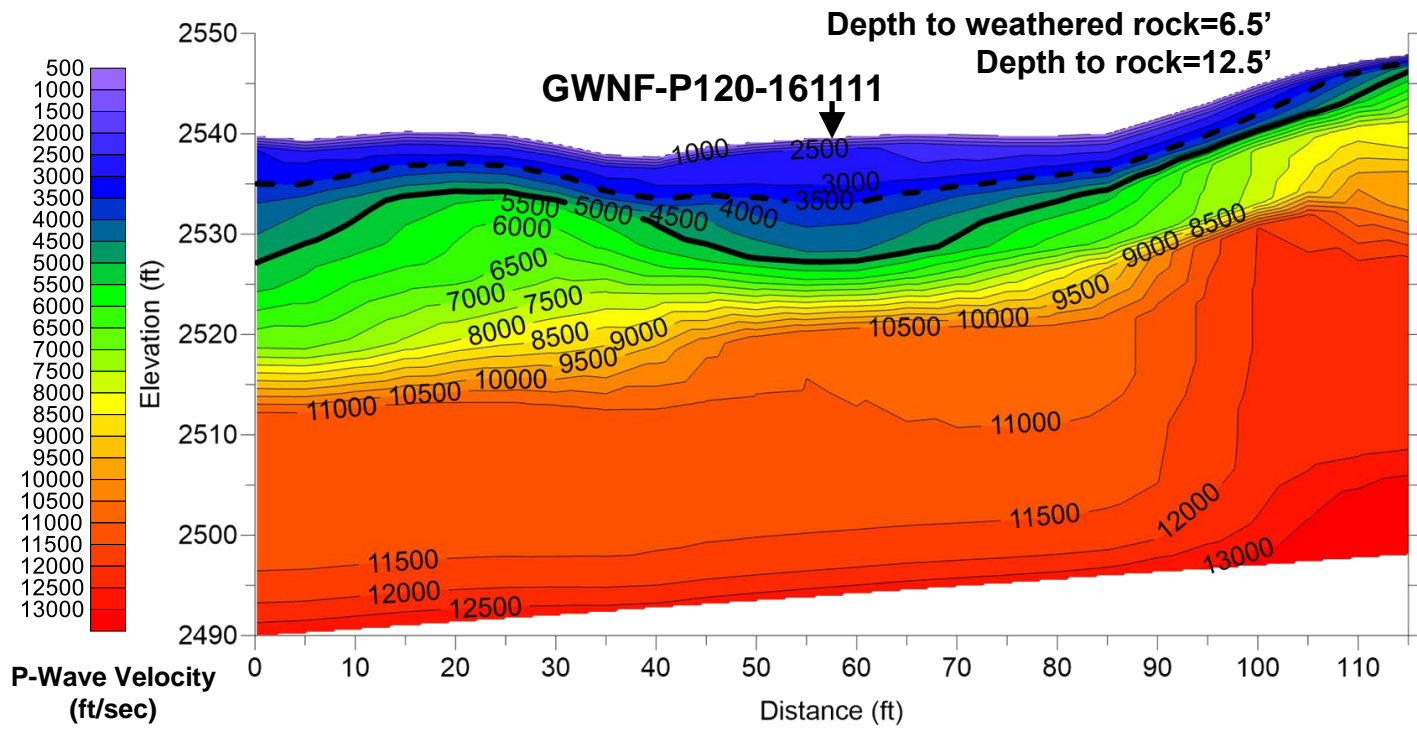
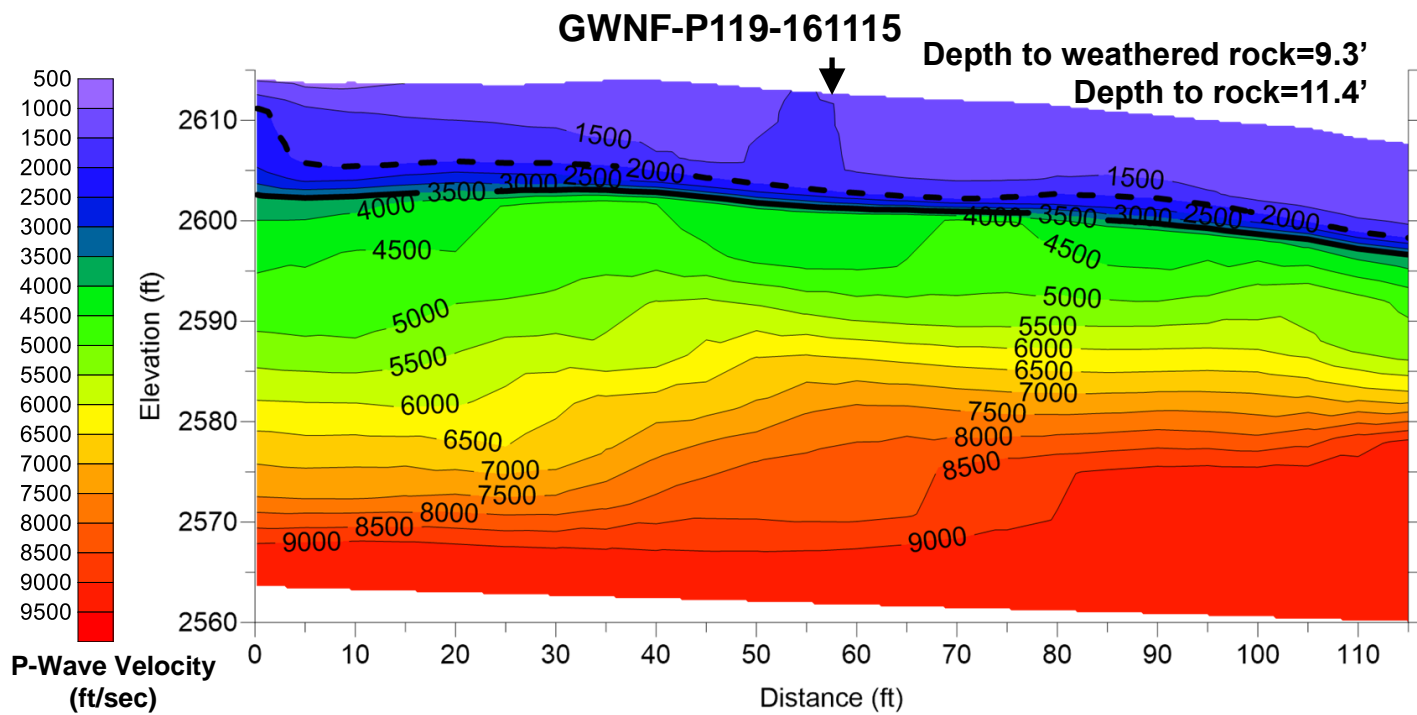

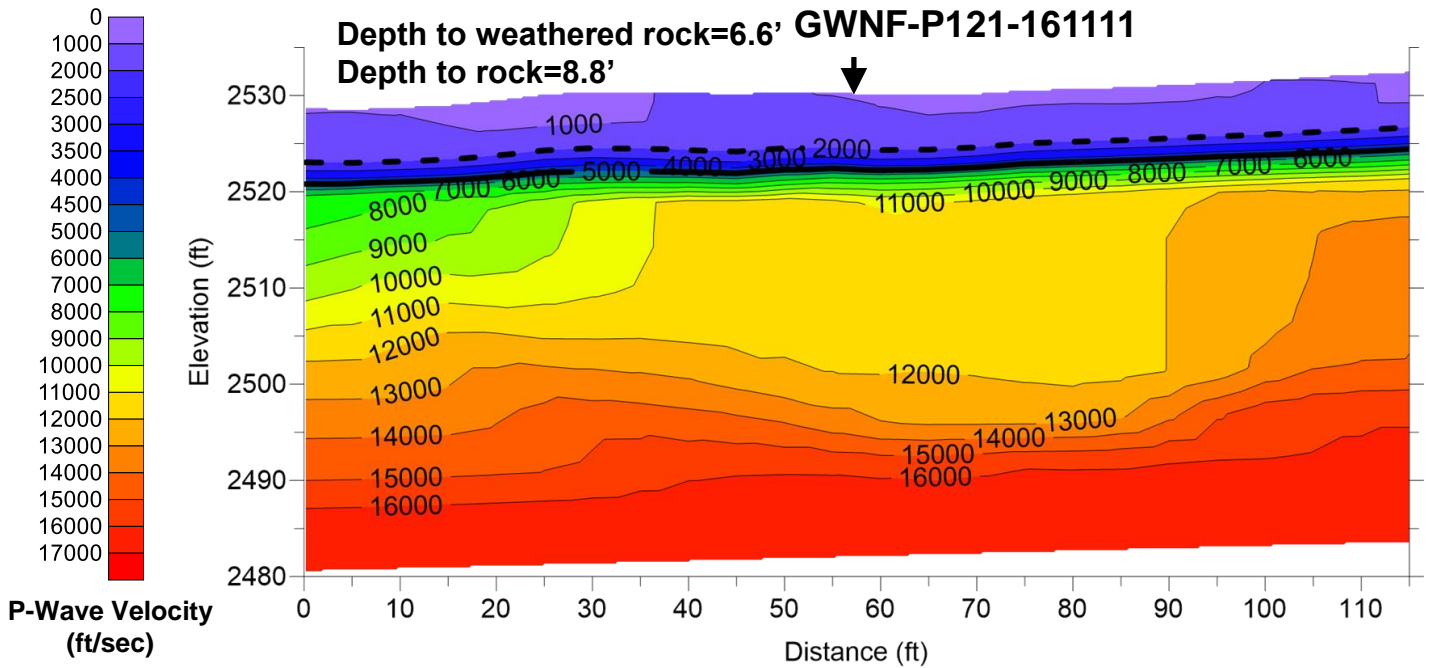
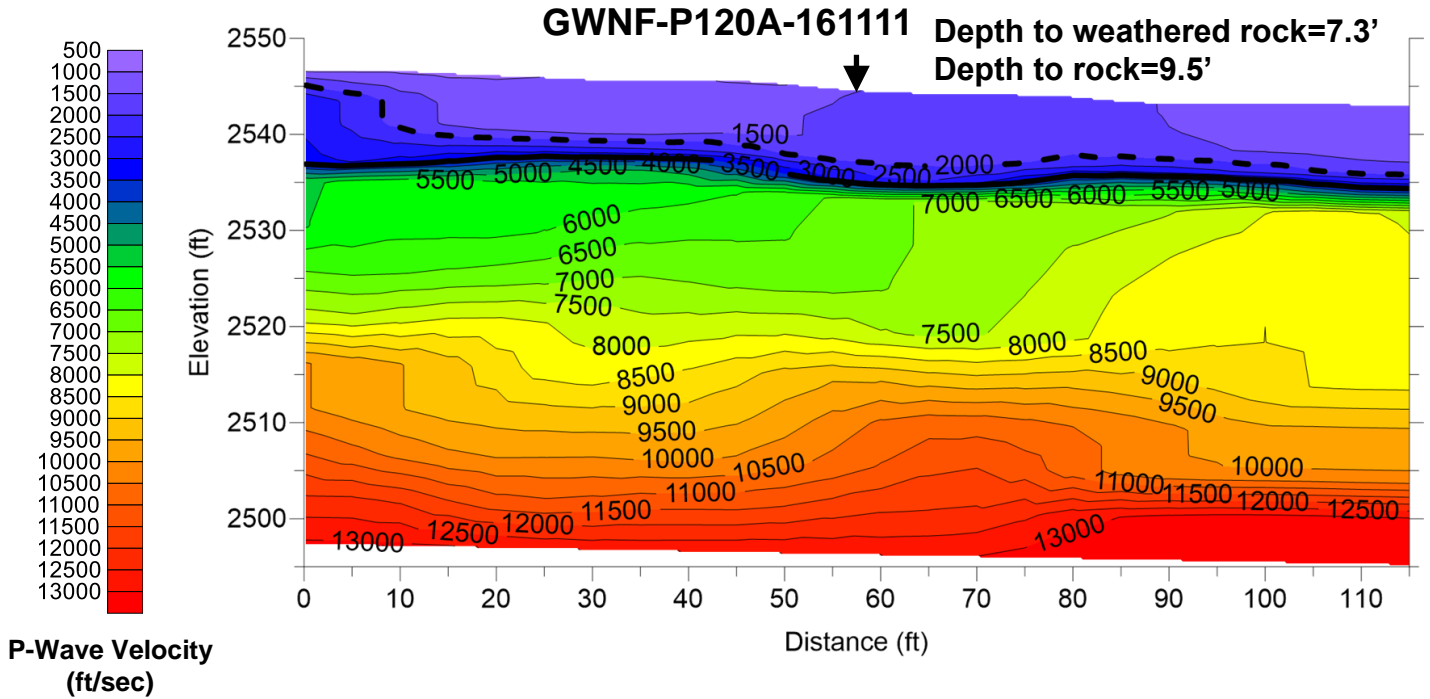



**GWNF-P132-161114**

Depth to weathered rock=9.1'  
Depth to rock=12.5'

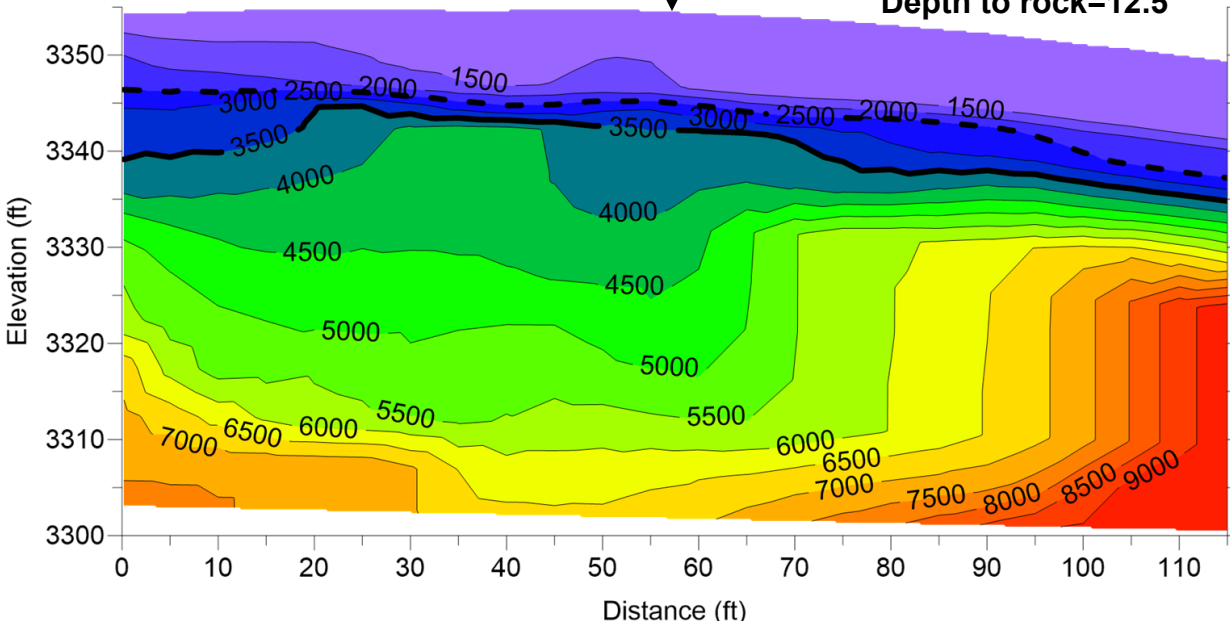
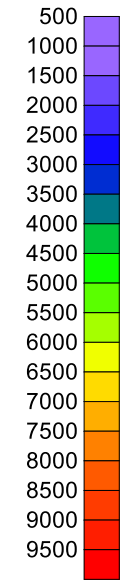

**P-Wave Velocity (ft/sec)**

- - - = Weathered Rock  
— = Rock

**GWNF-P134-161114**

Depth to weathered rock=16.4'  
Depth to rock=24.9'

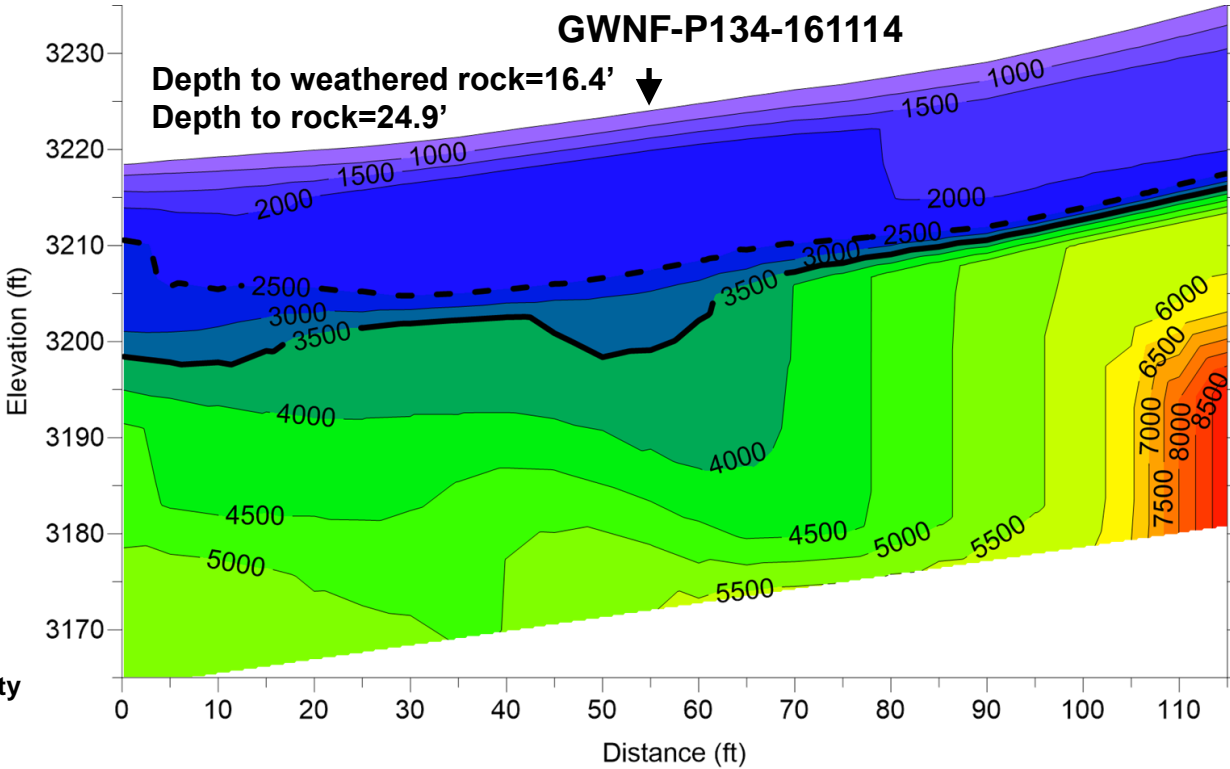
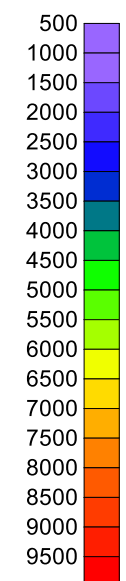

**P-Wave Velocity (ft/sec)**

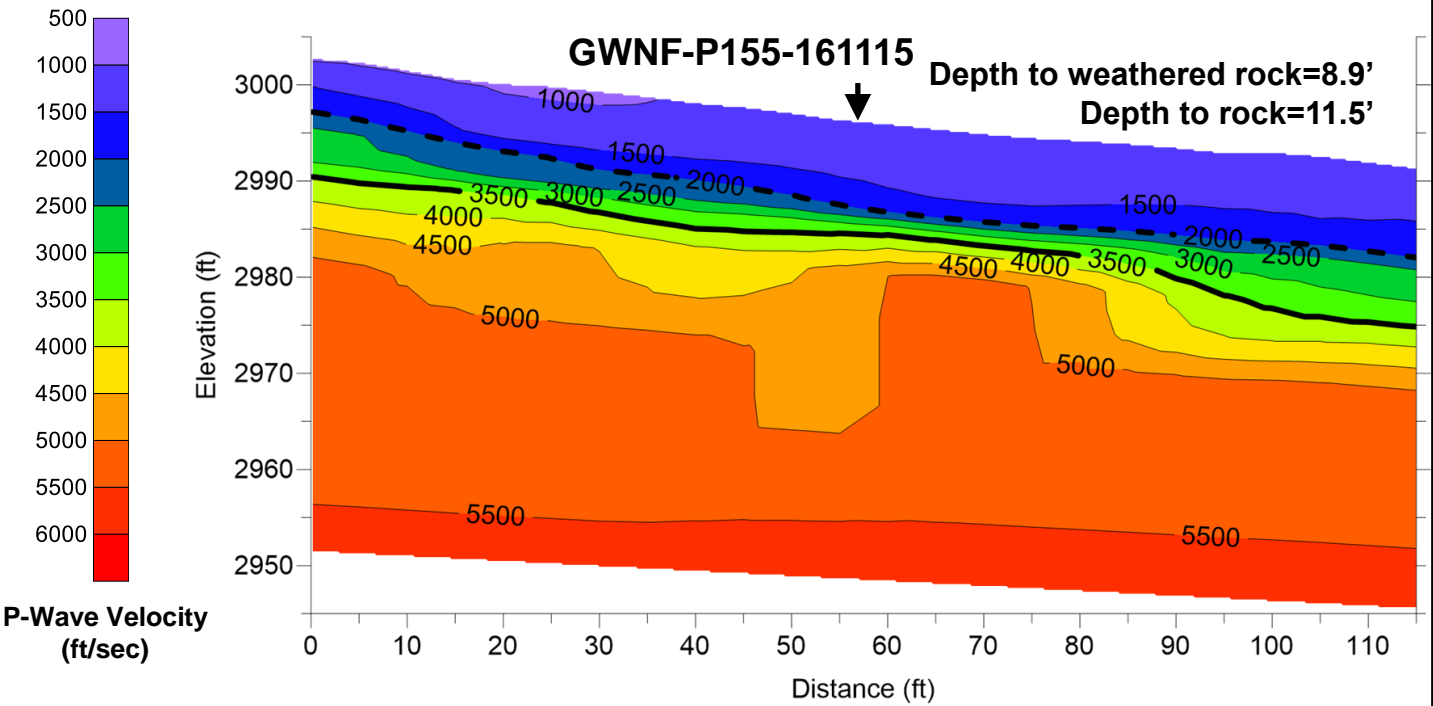
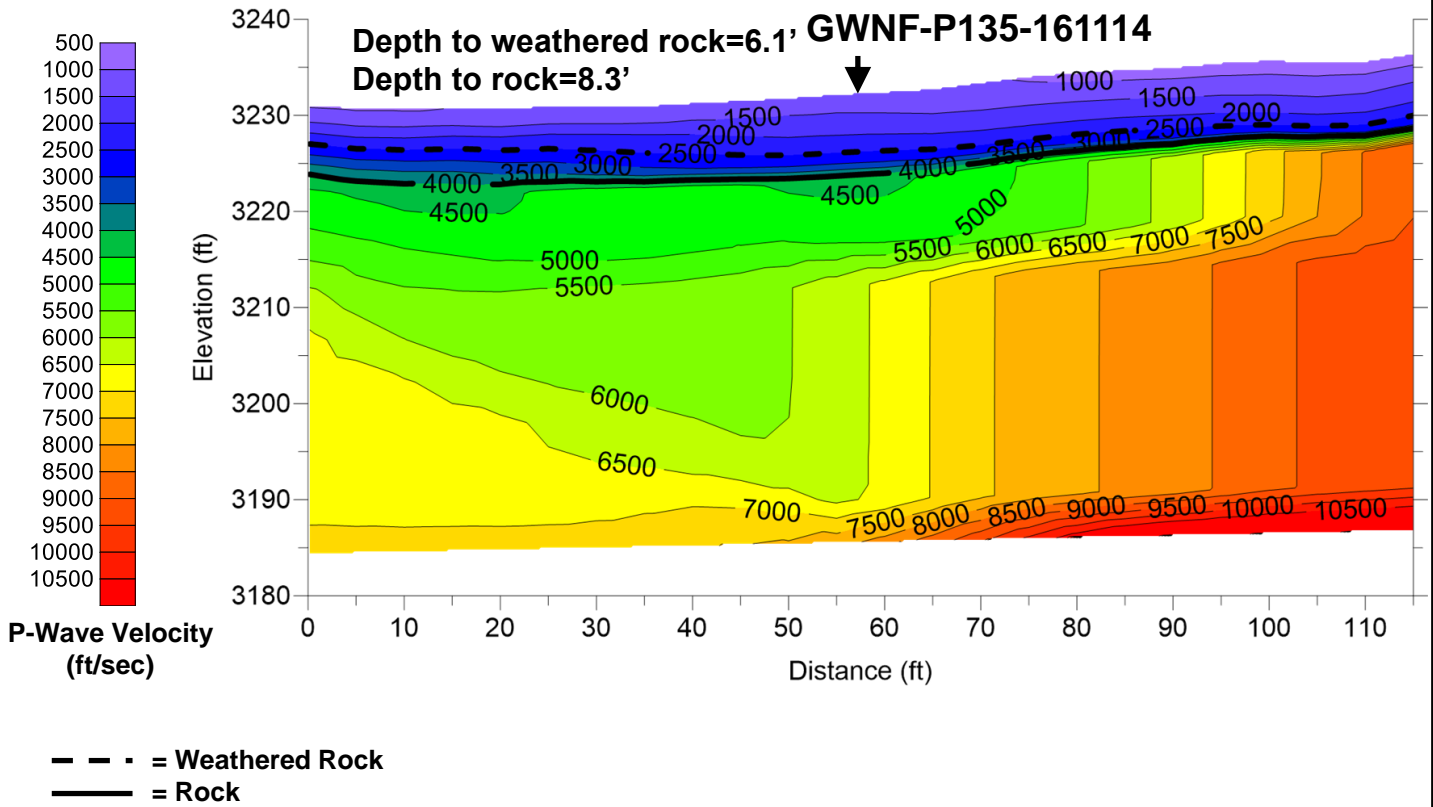

**Draper Aden Associates**  
 Engineering • Surveying • Environmental Services

2206 South Main Street  
 Blacksburg, VA 24060  
 540-552-0444 Fax: 540-552-0291

Richmond, VA  
 Charlottesville, VA  
 Hampton Roads, VA

Seismic Refraction Study for the  
 Atlantic Coast Pipeline  
 George Washington National Forest and  
 Monongahela National Forest  
 DAA Project Number: 16010129-010203

**FIGURE**  
**45**

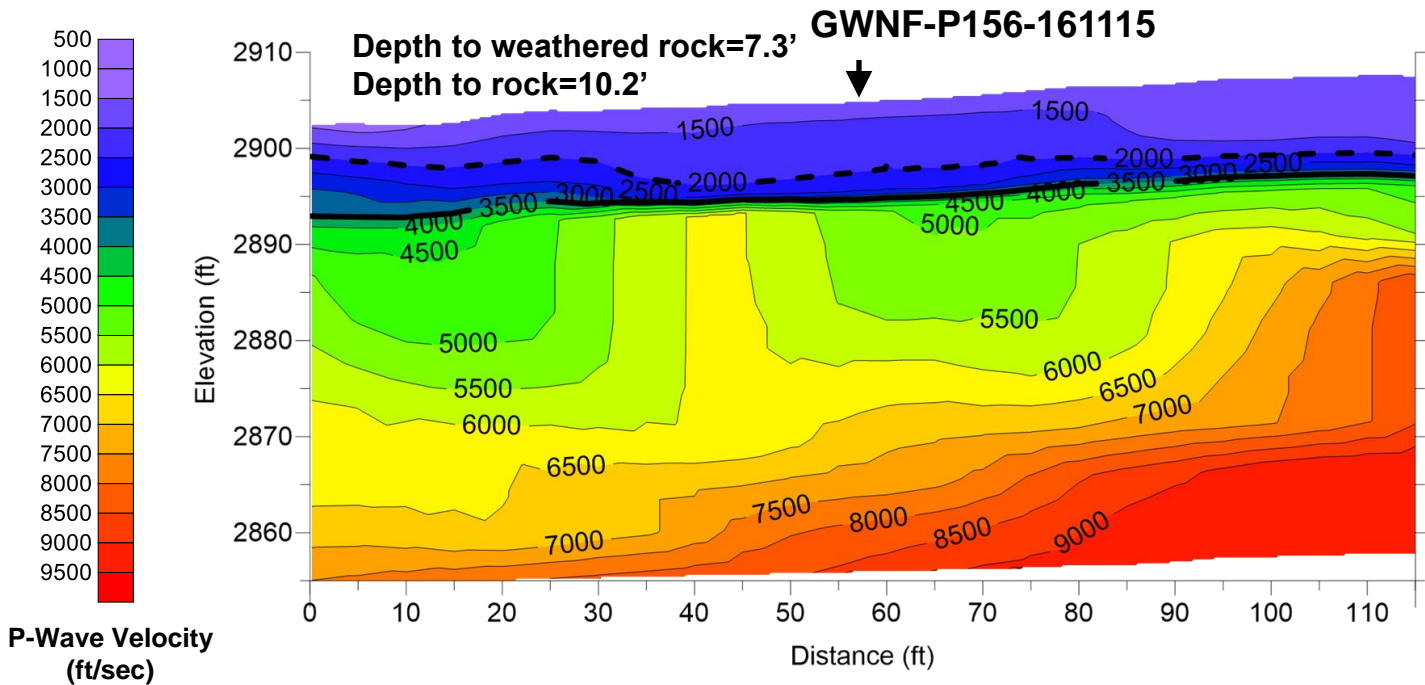

--- = Weathered Rock  
 — = Rock

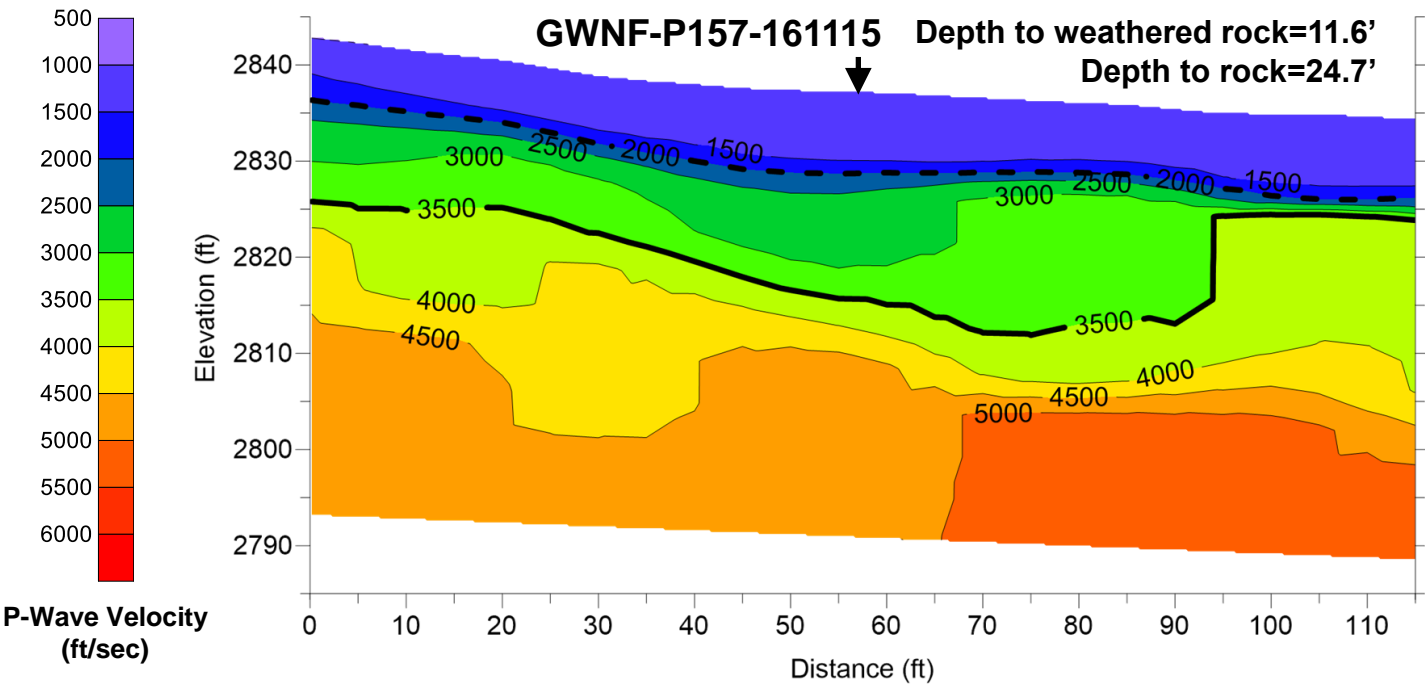

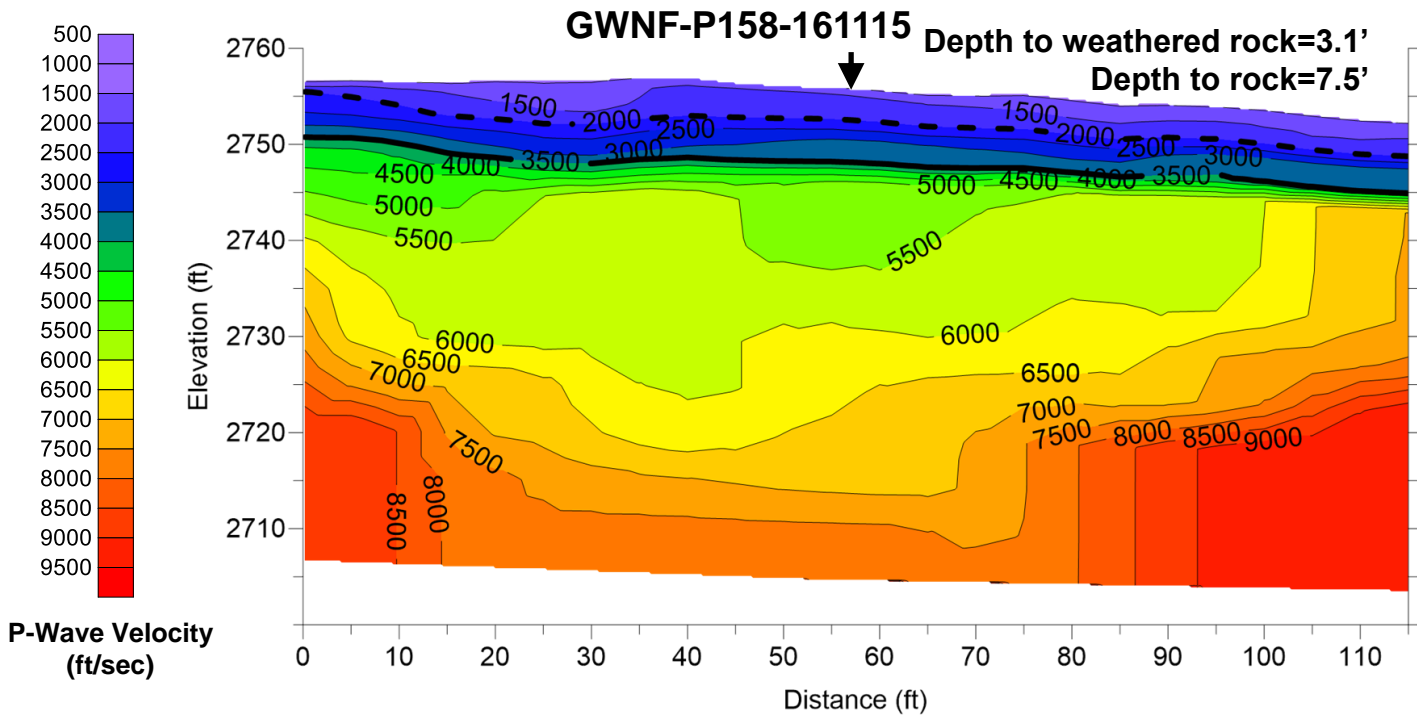

-- -- = Weathered Rock  
 ——— = Rock

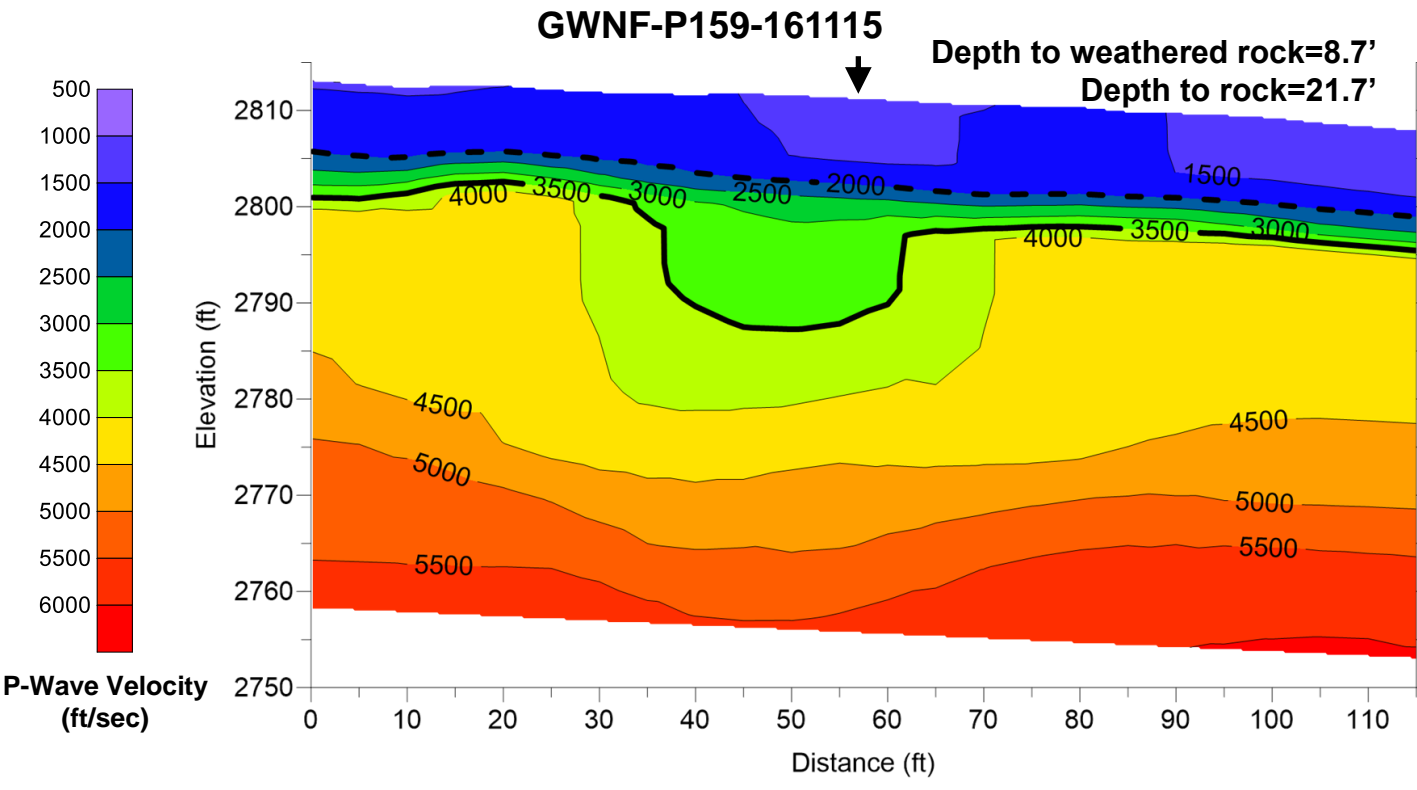

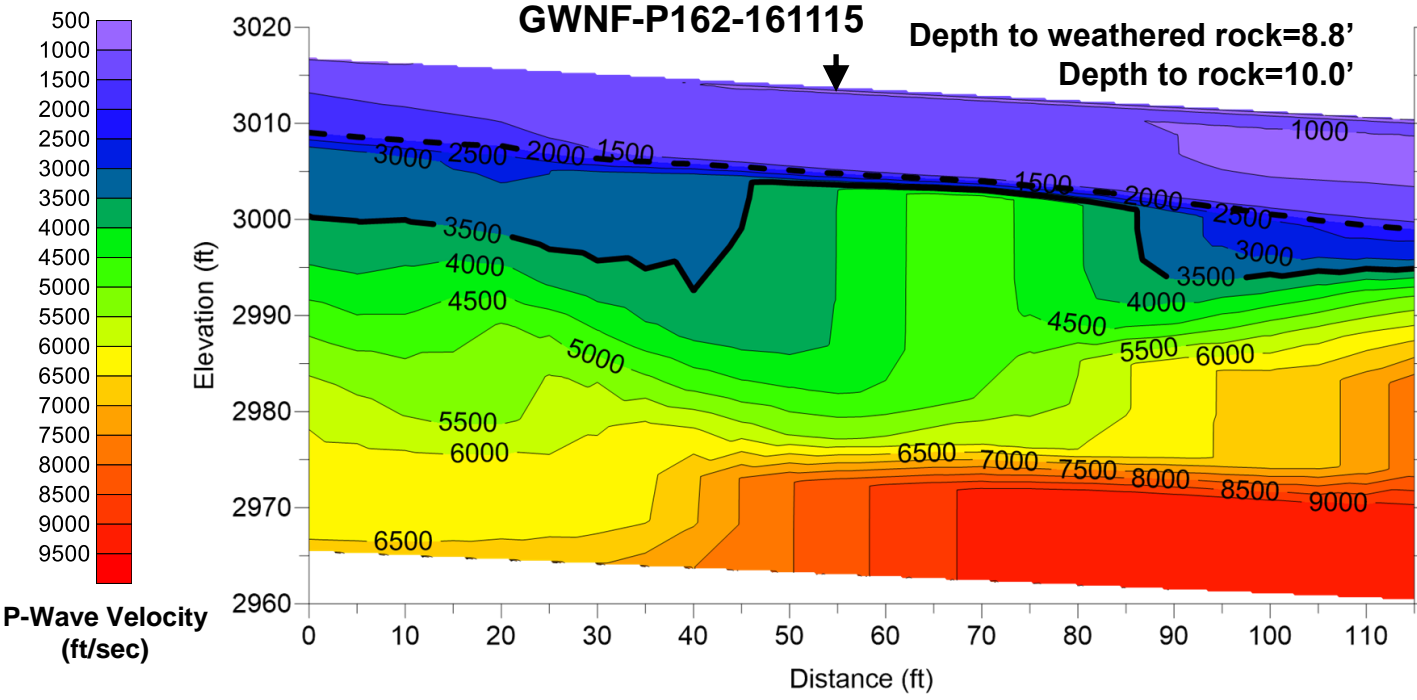
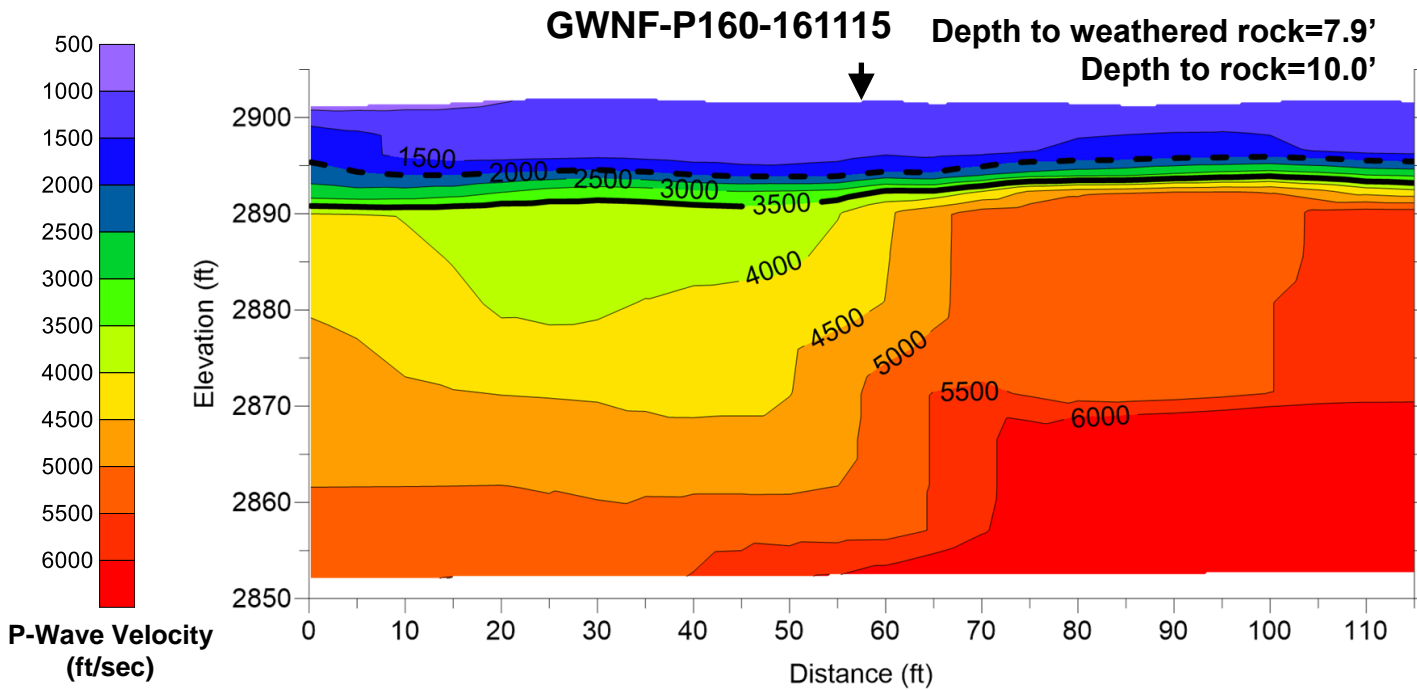

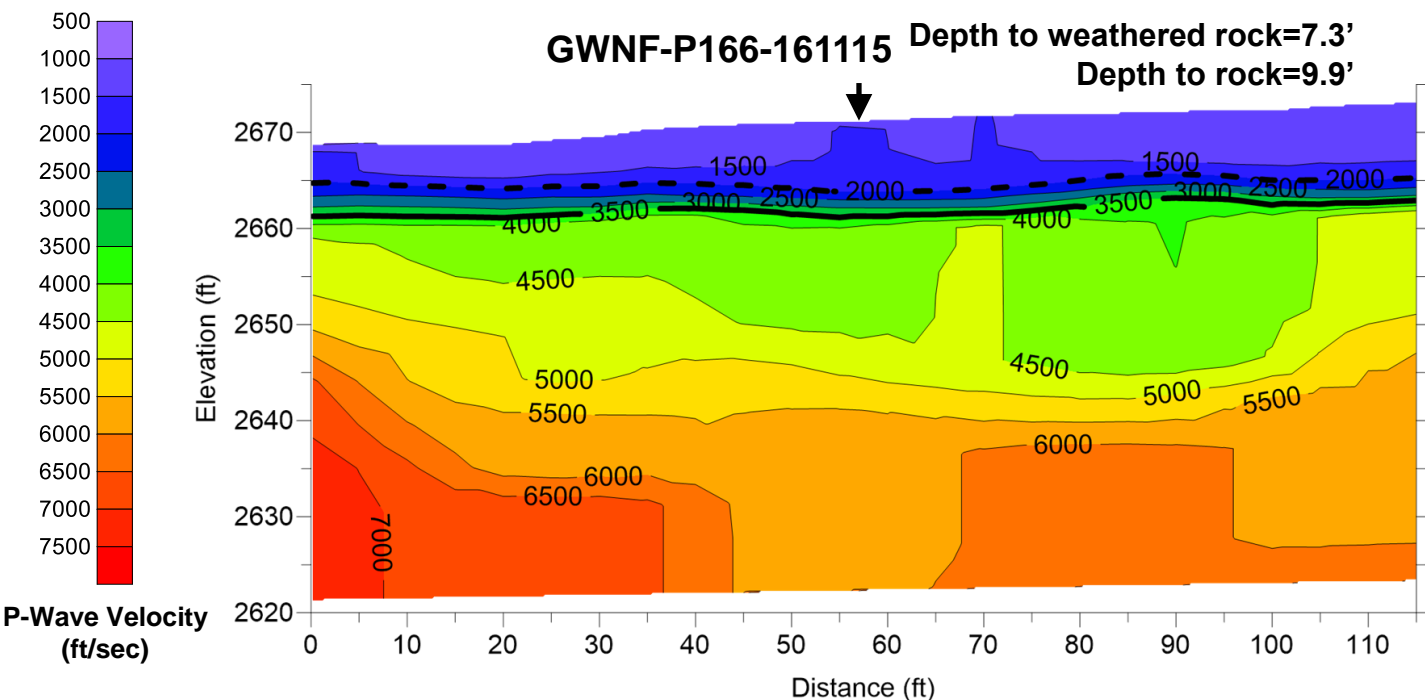
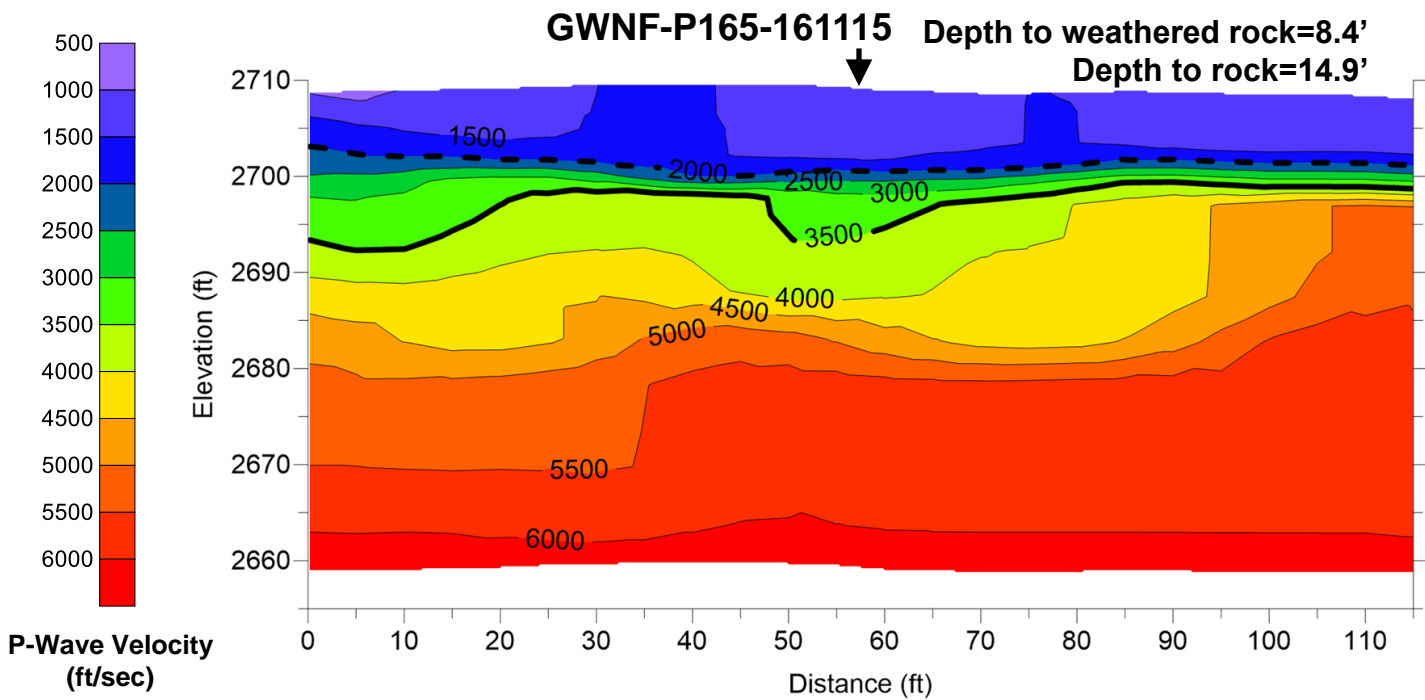

Seismic refraction model results for GWNF-P167-161116 and GWNF-P172-161116

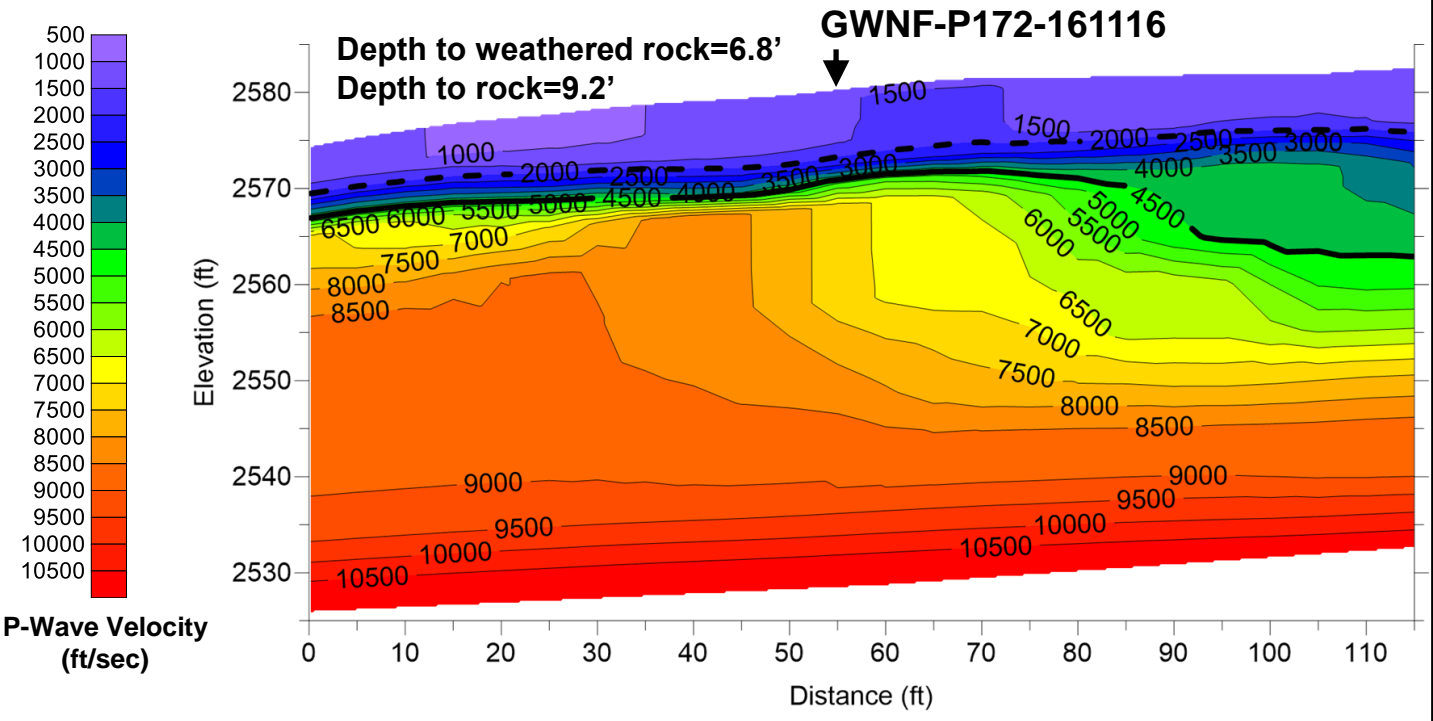
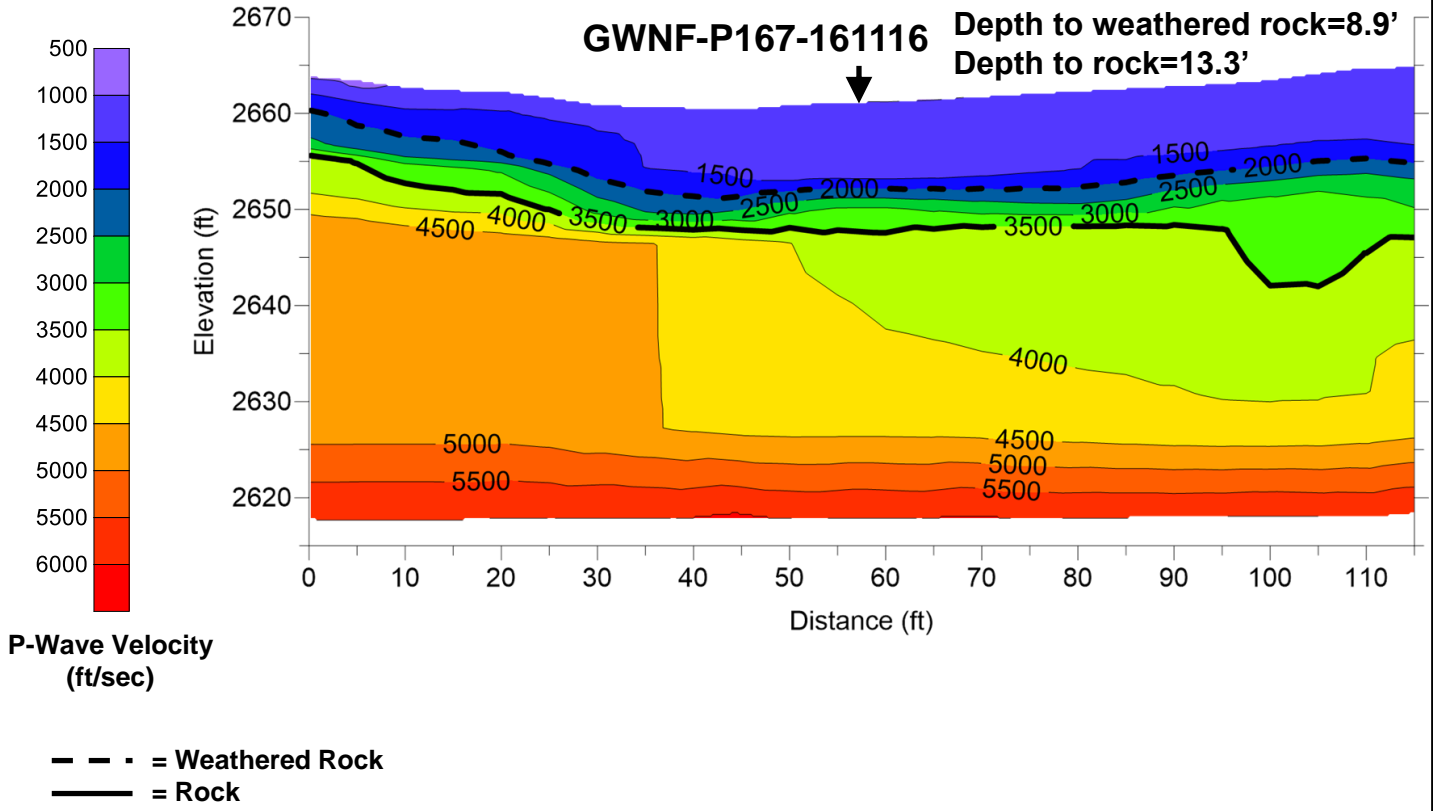

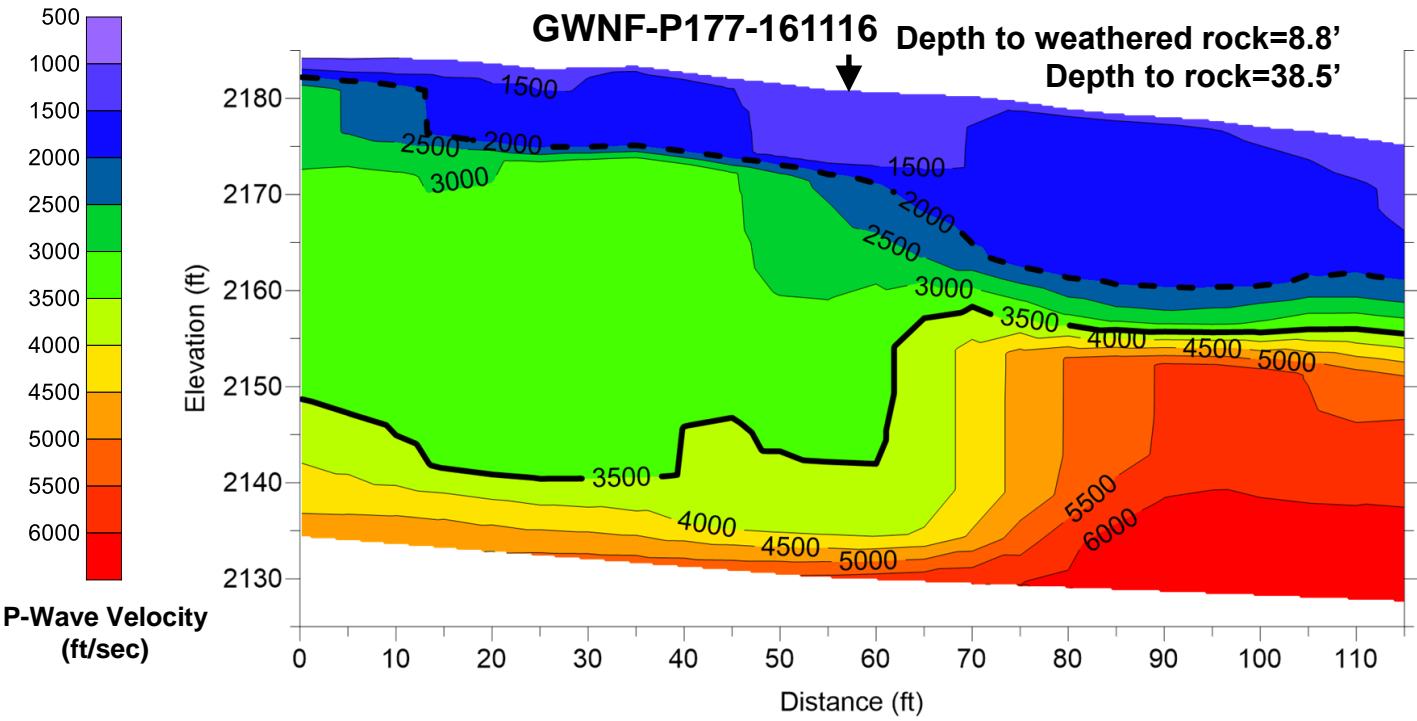
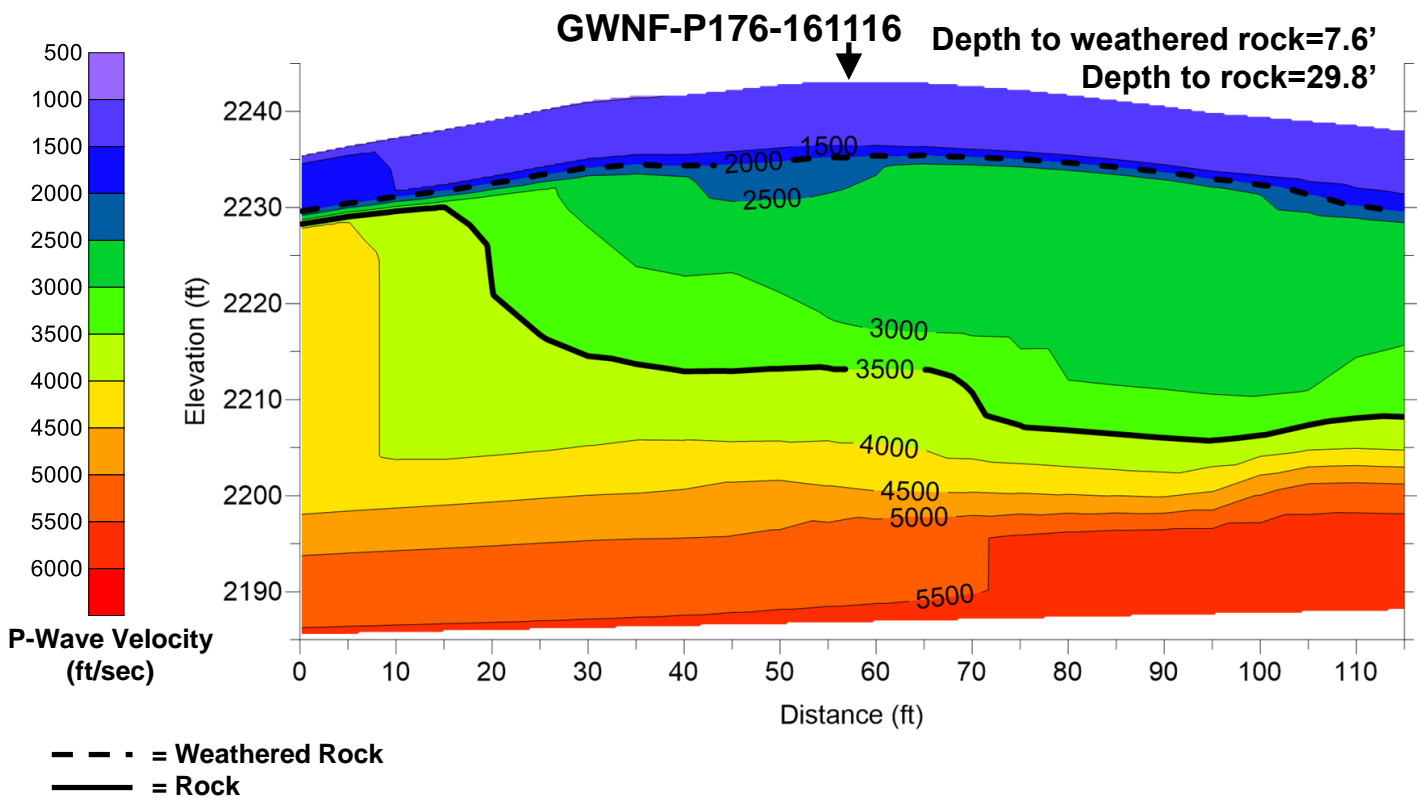



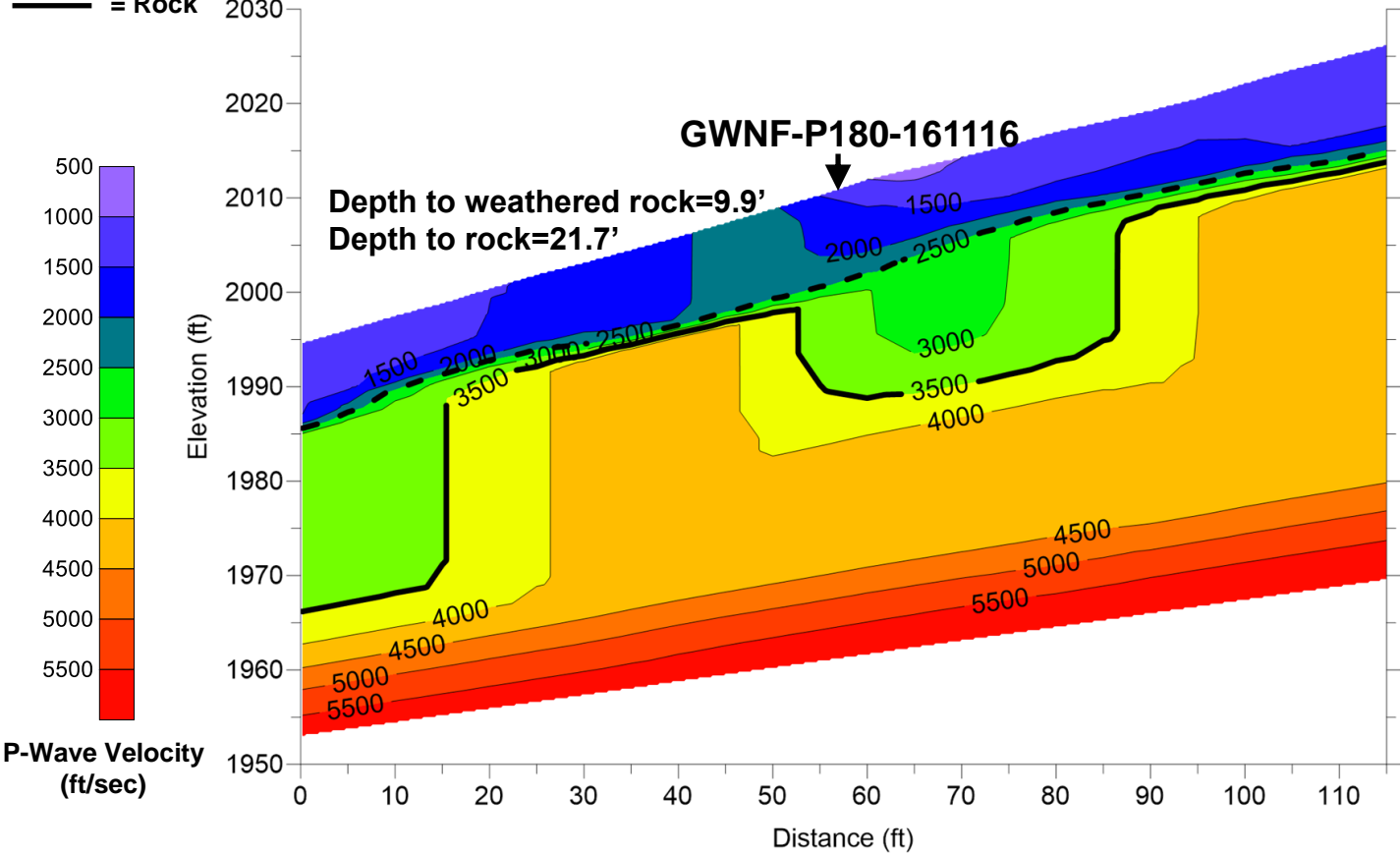
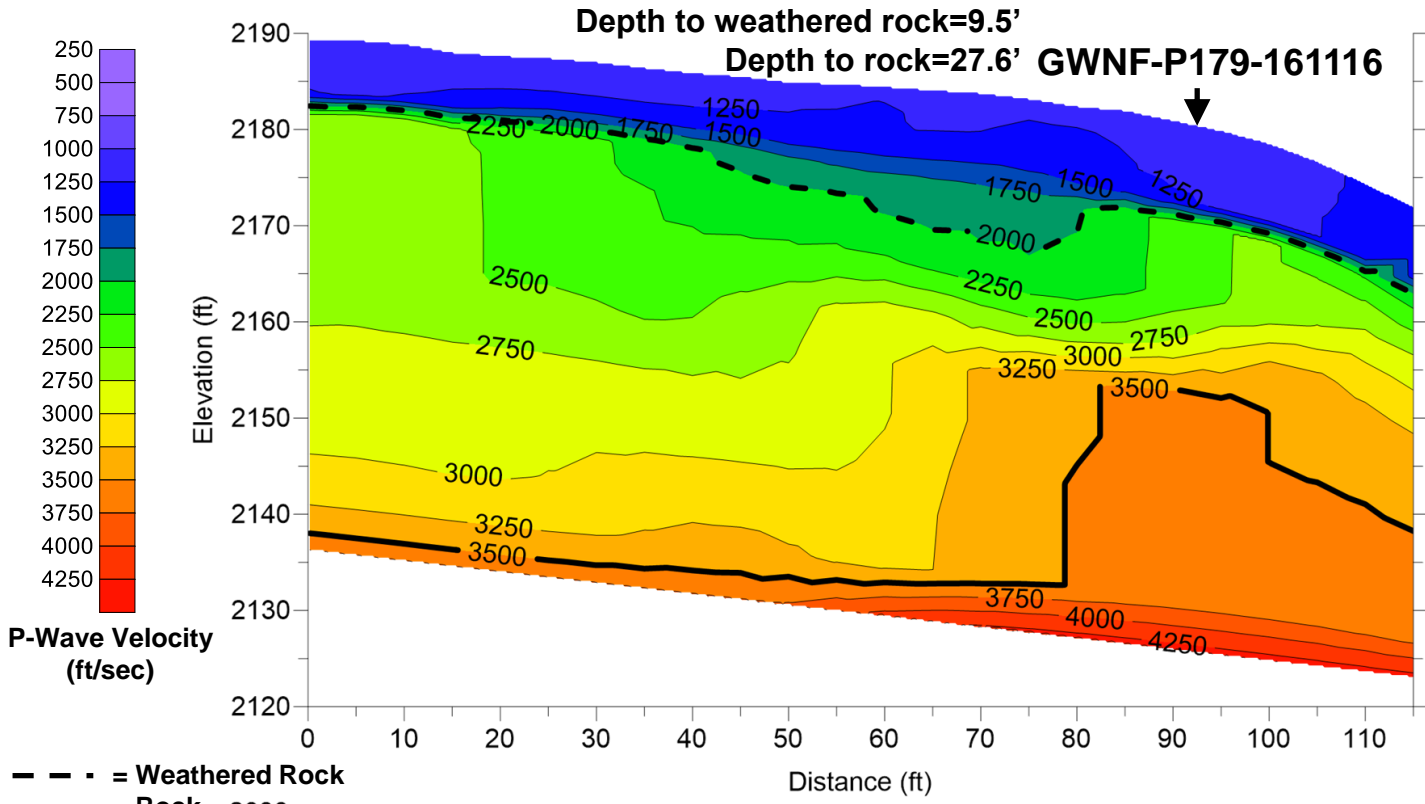

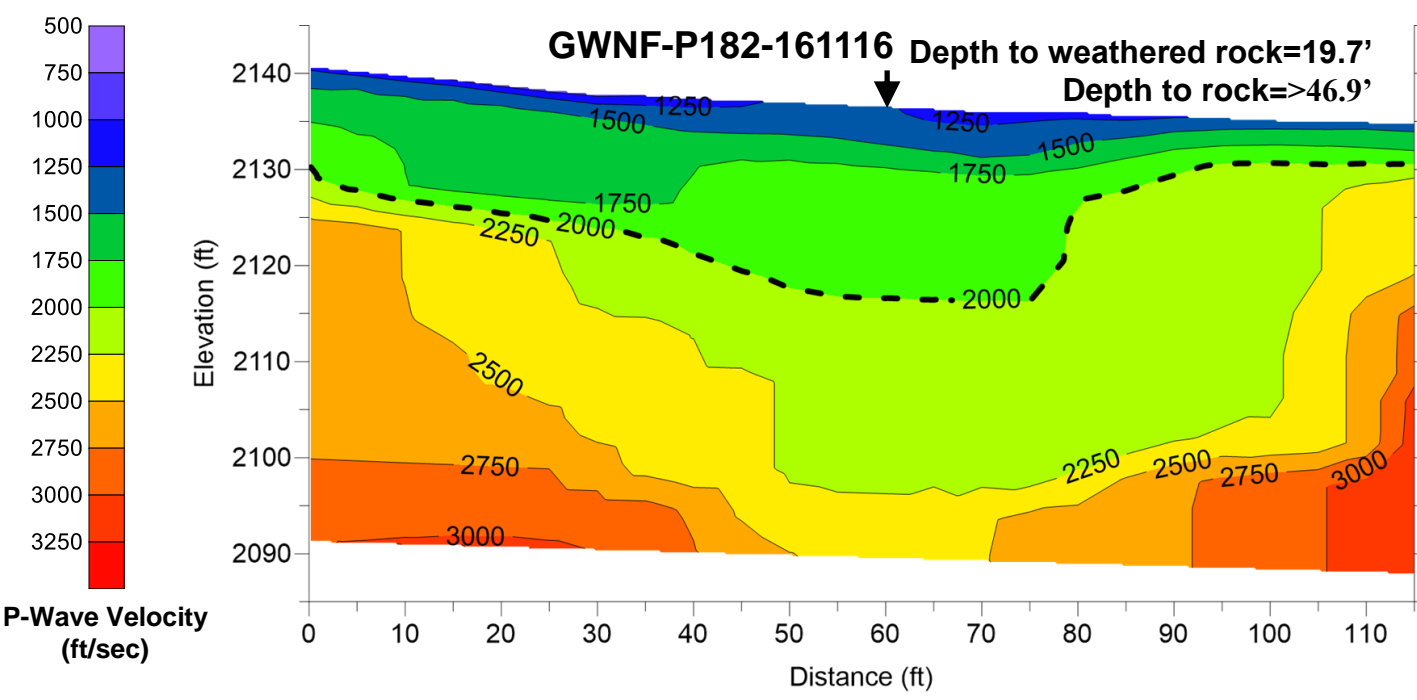
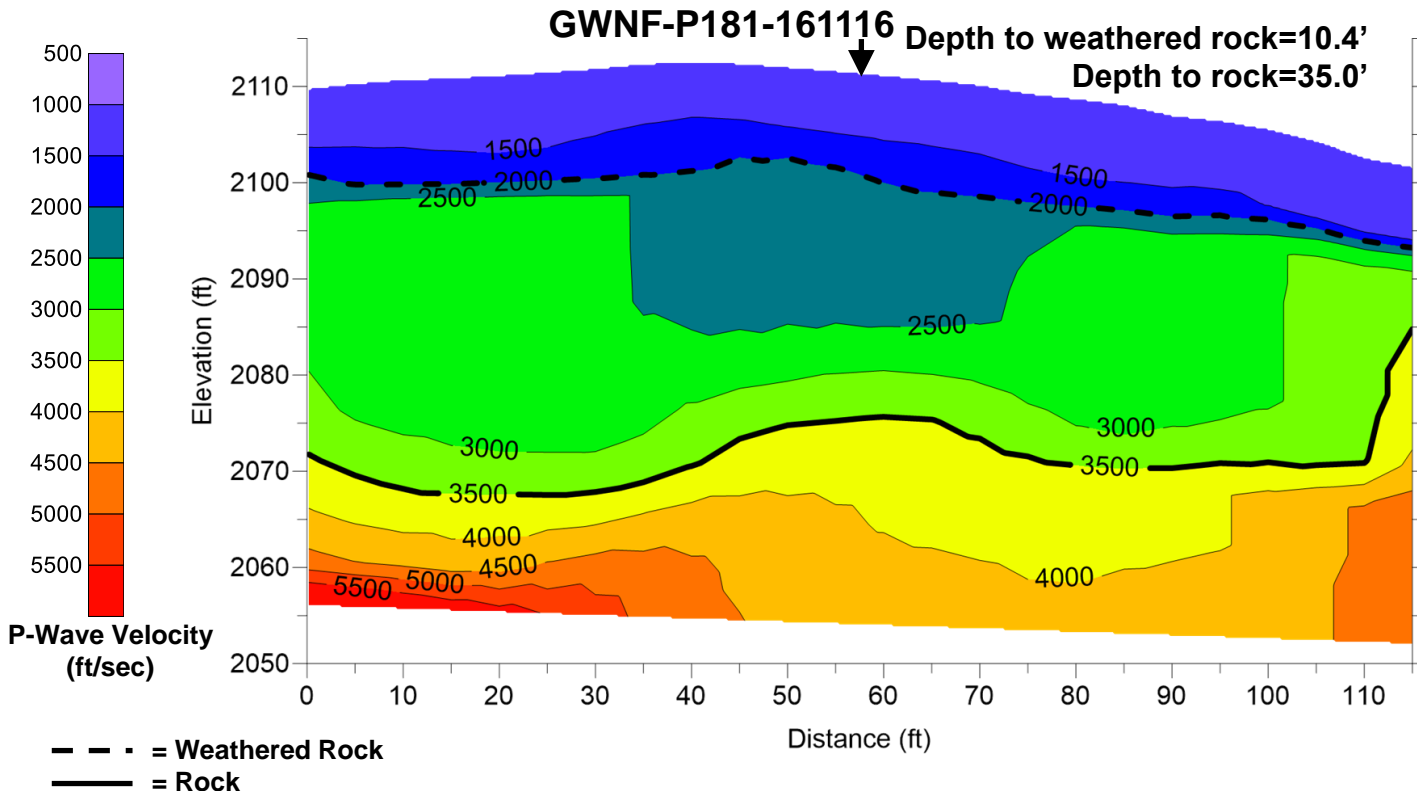

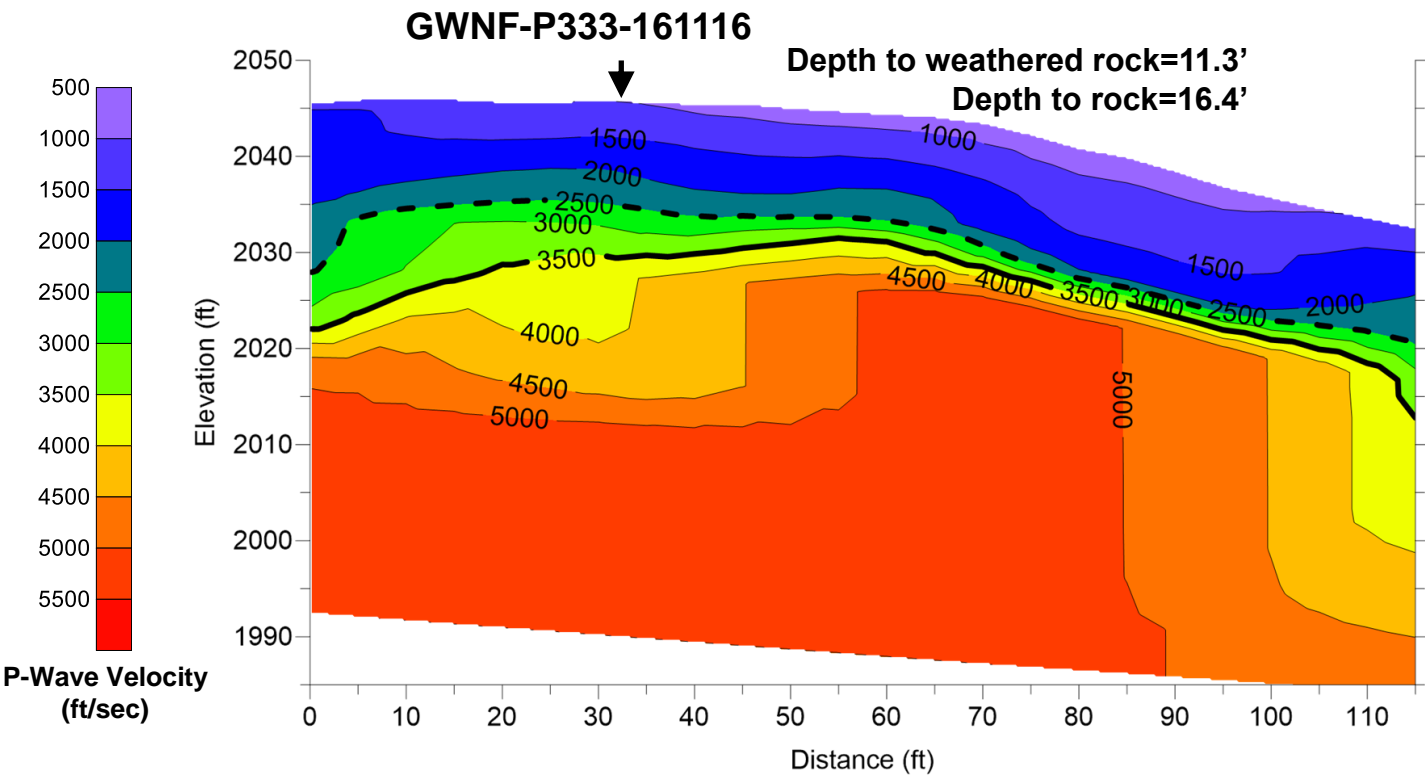
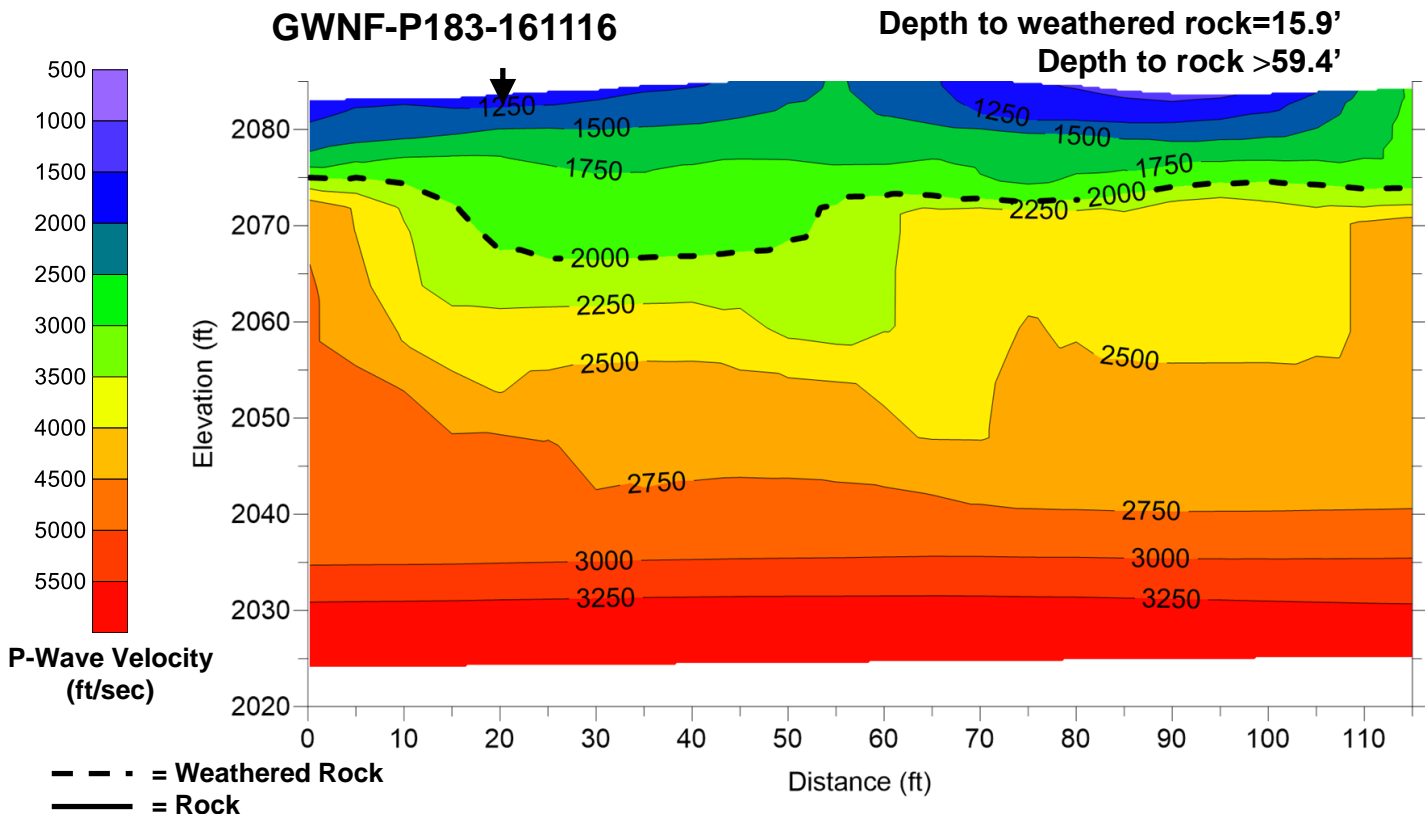

### GWNF-P352-161117

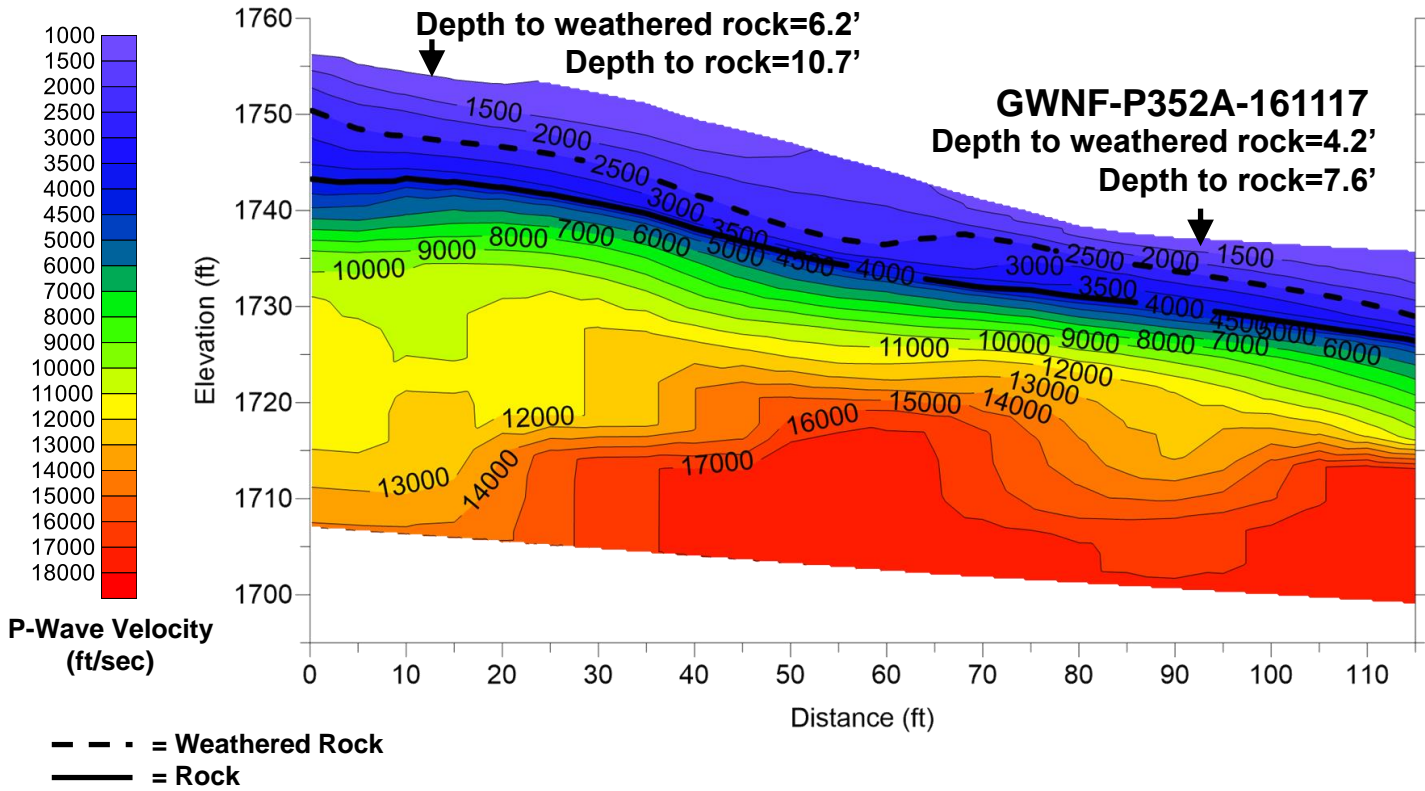

### GWNF-P195-161117

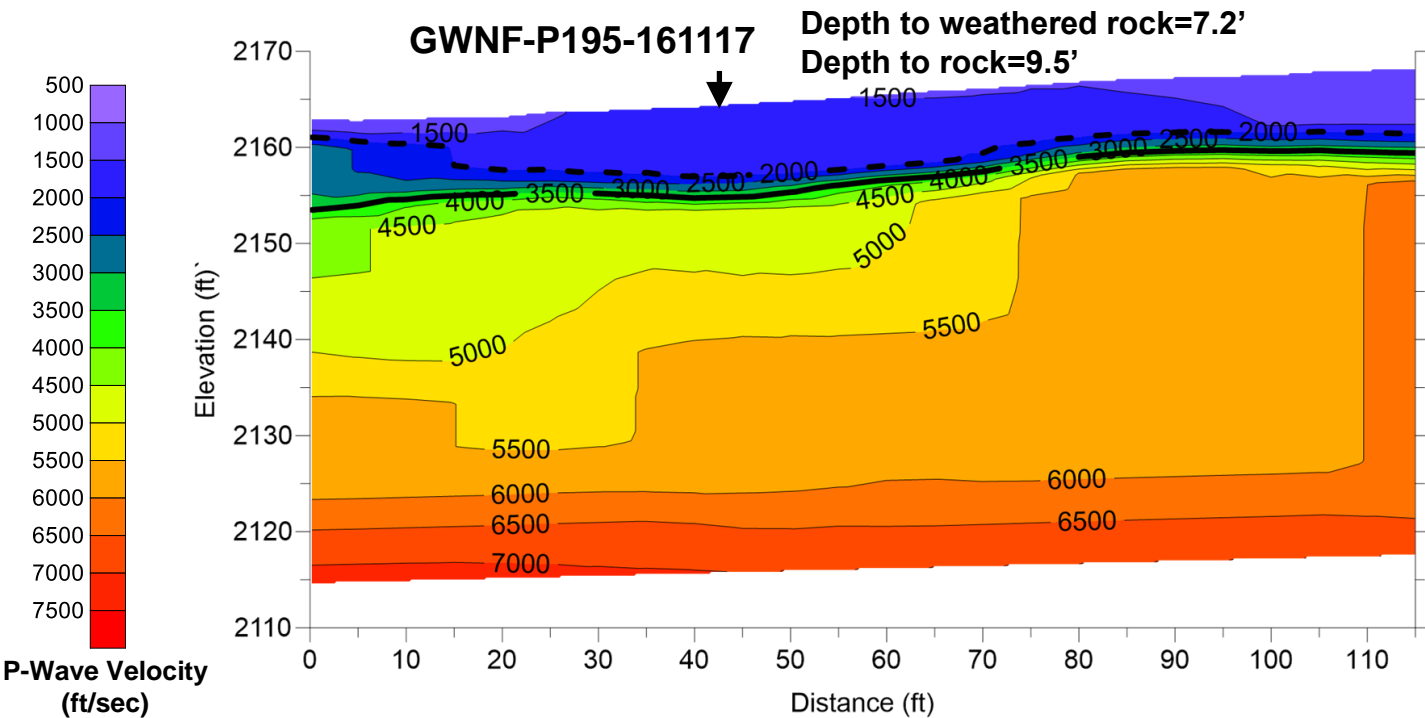

**Draper Aden Associates**

Engineering • Surveying • Environmental Services

2206 South Main Street  
Blacksburg, VA 24060  
540-552-0444 Fax: 540-552-0291

Richmond, VA  
Charlottesville, VA  
Hampton Roads, VA

Seismic Refraction Study for the  
Atlantic Coast Pipeline  
George Washington National Forest and  
Monongahela National Forest  
DAA Project Number: 16010129-010203

**FIGURE**

**55**

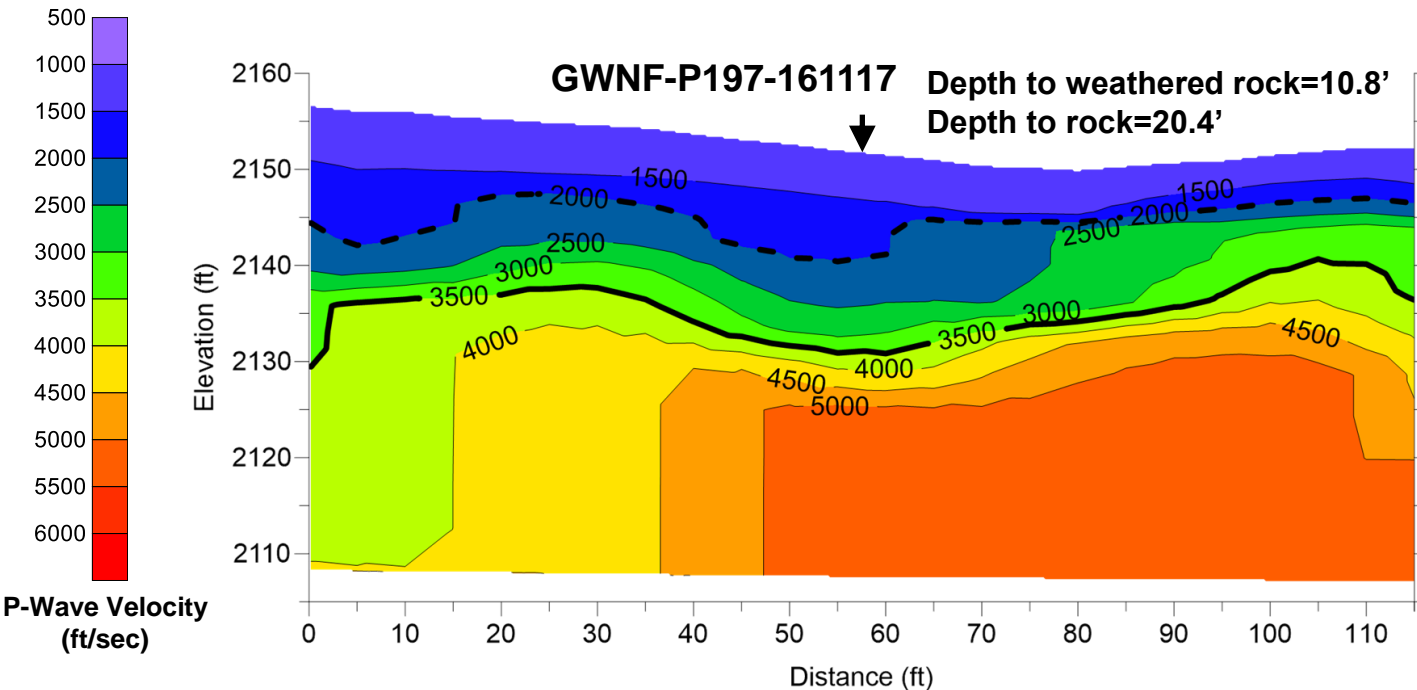
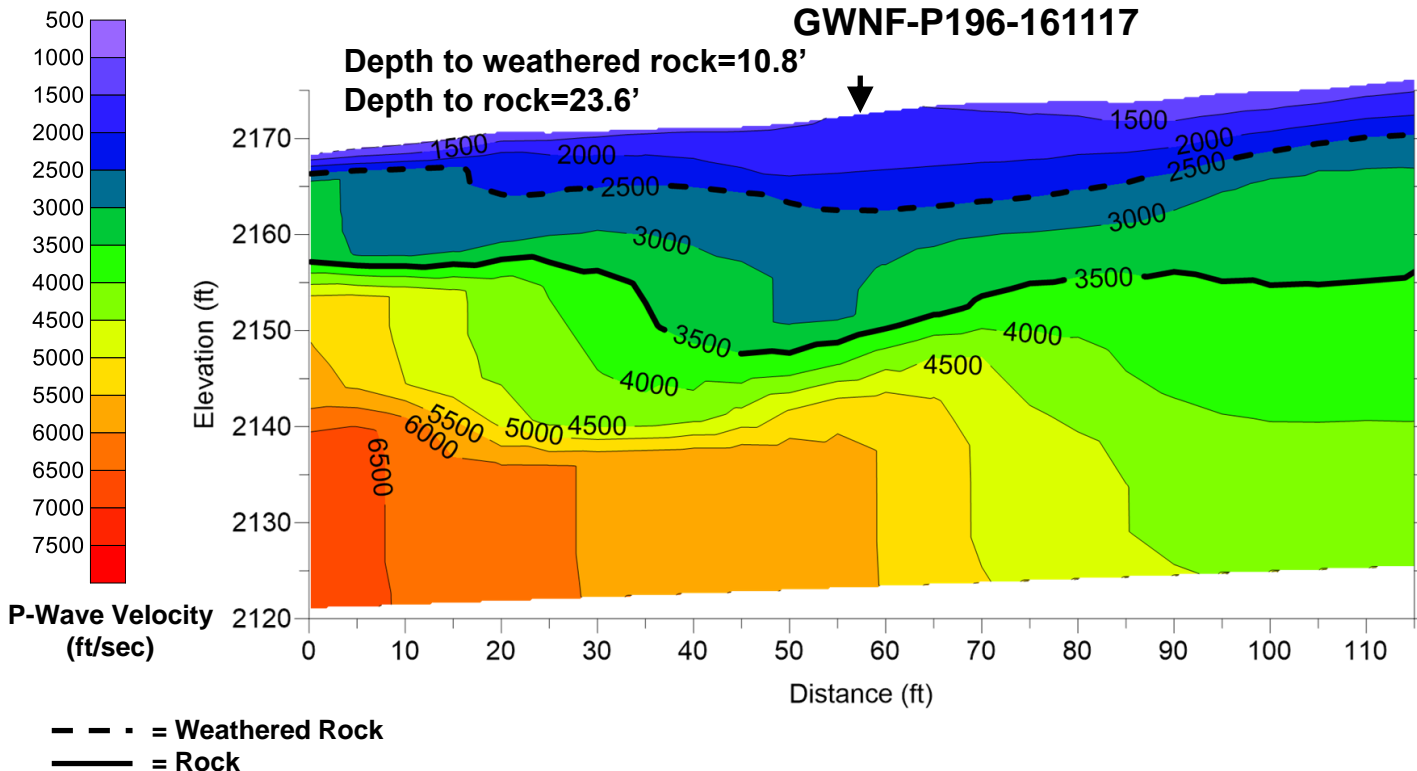

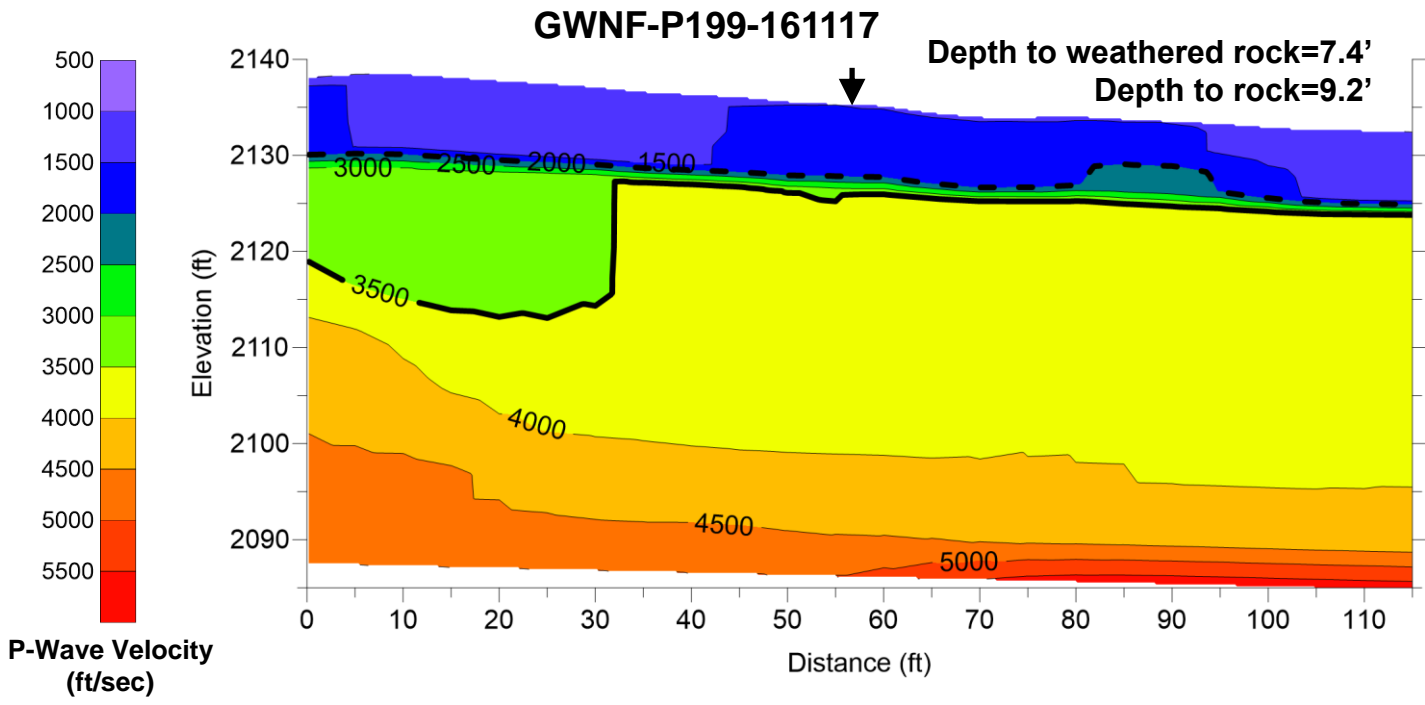

--- = Weathered Rock  
— = Rock

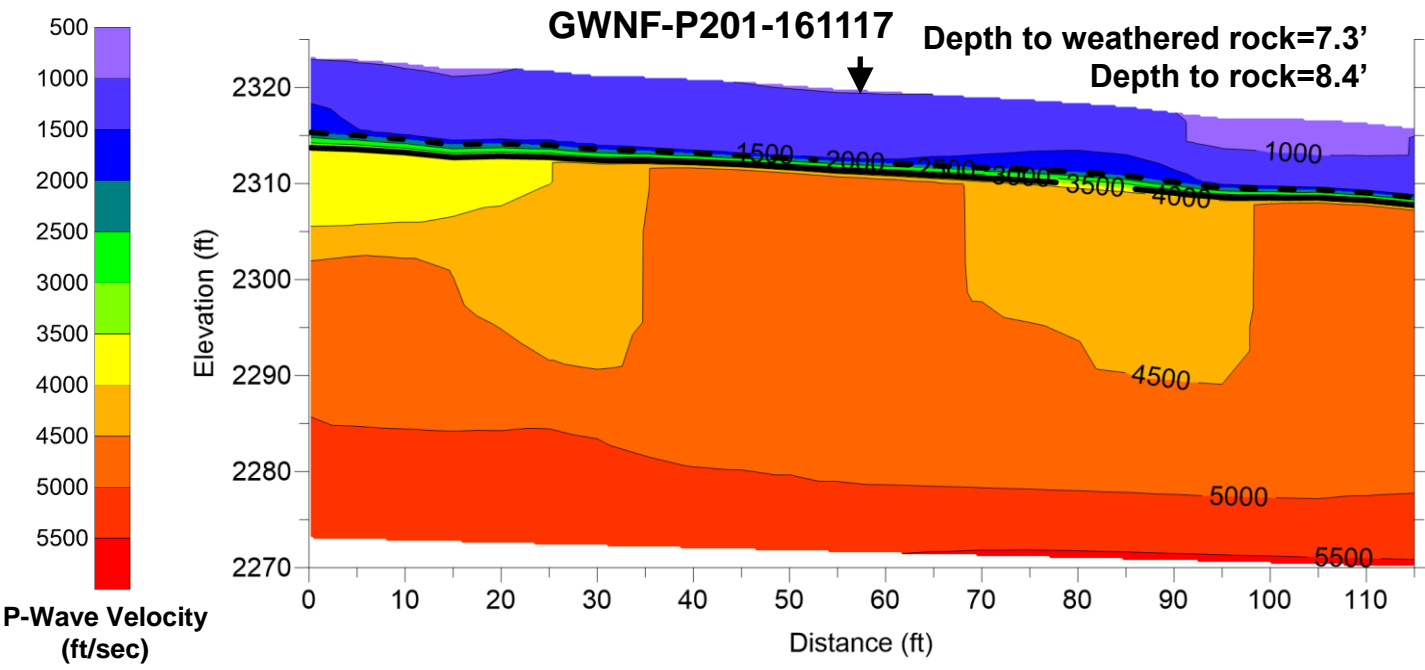

Seismic refraction model results for GWNF-P203-161117 and GWNF-P204-161117

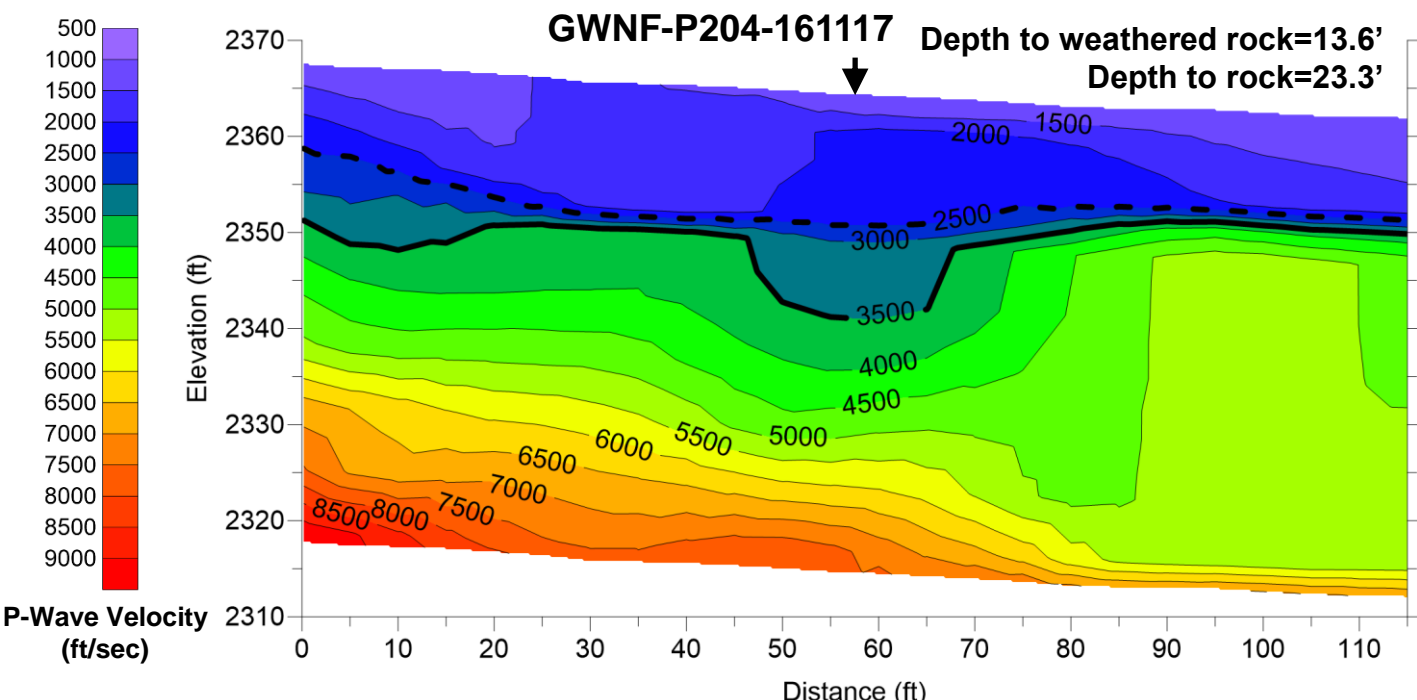
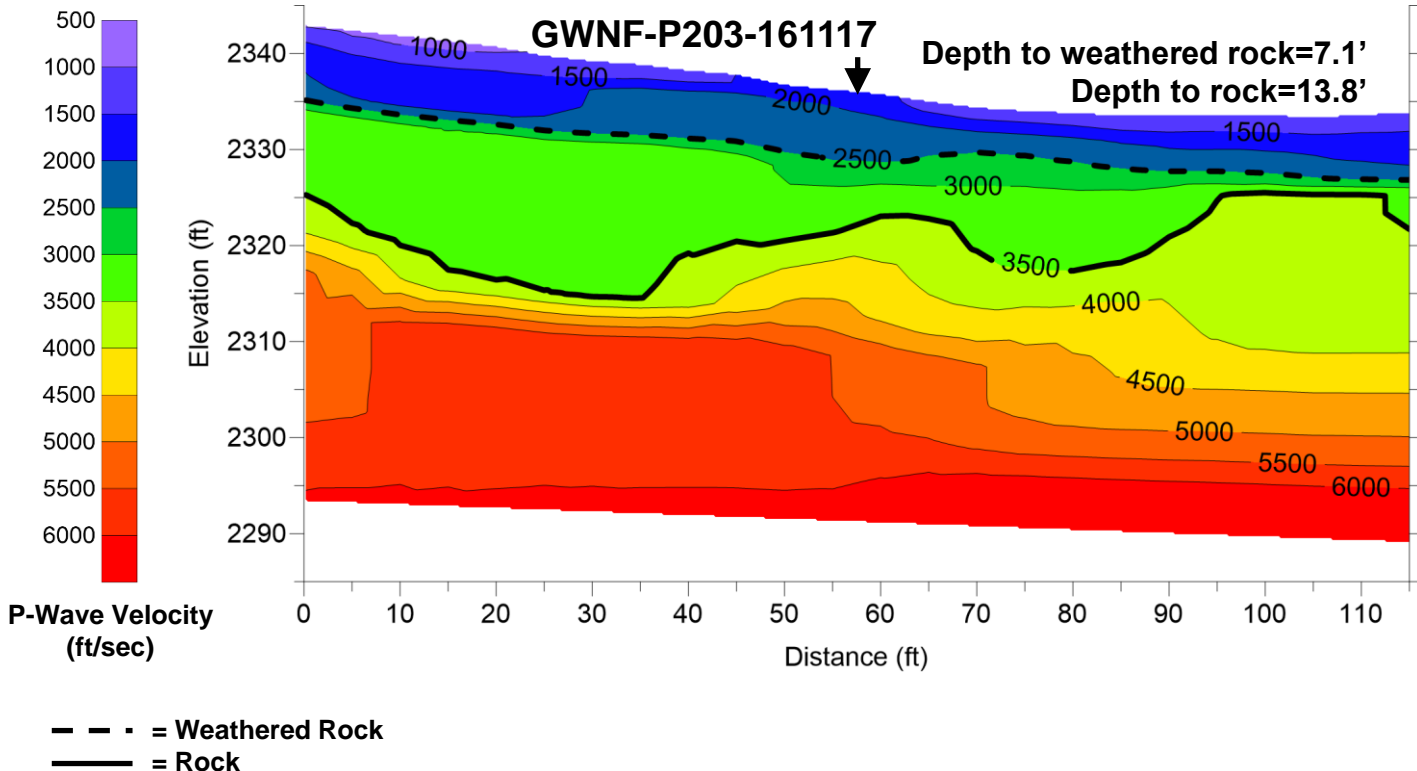

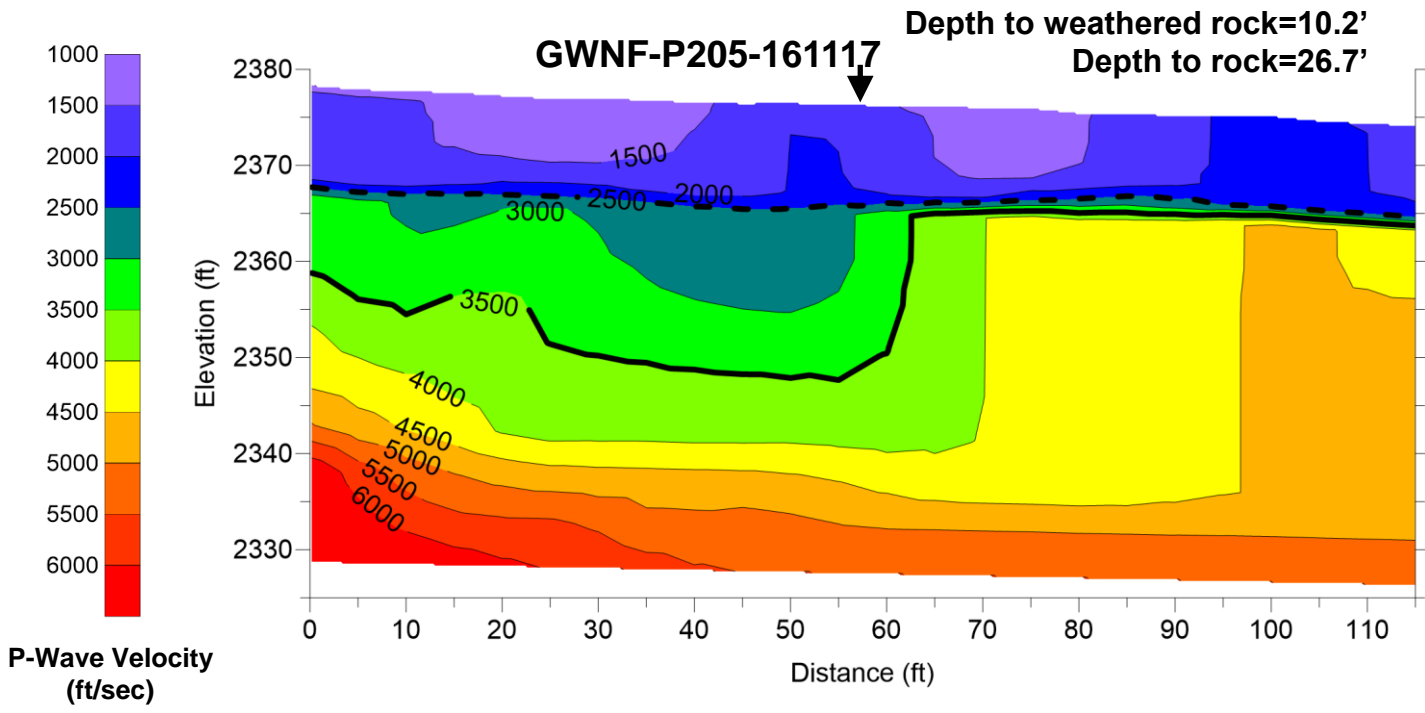

- - - = Weathered Rock  
 — = Rock

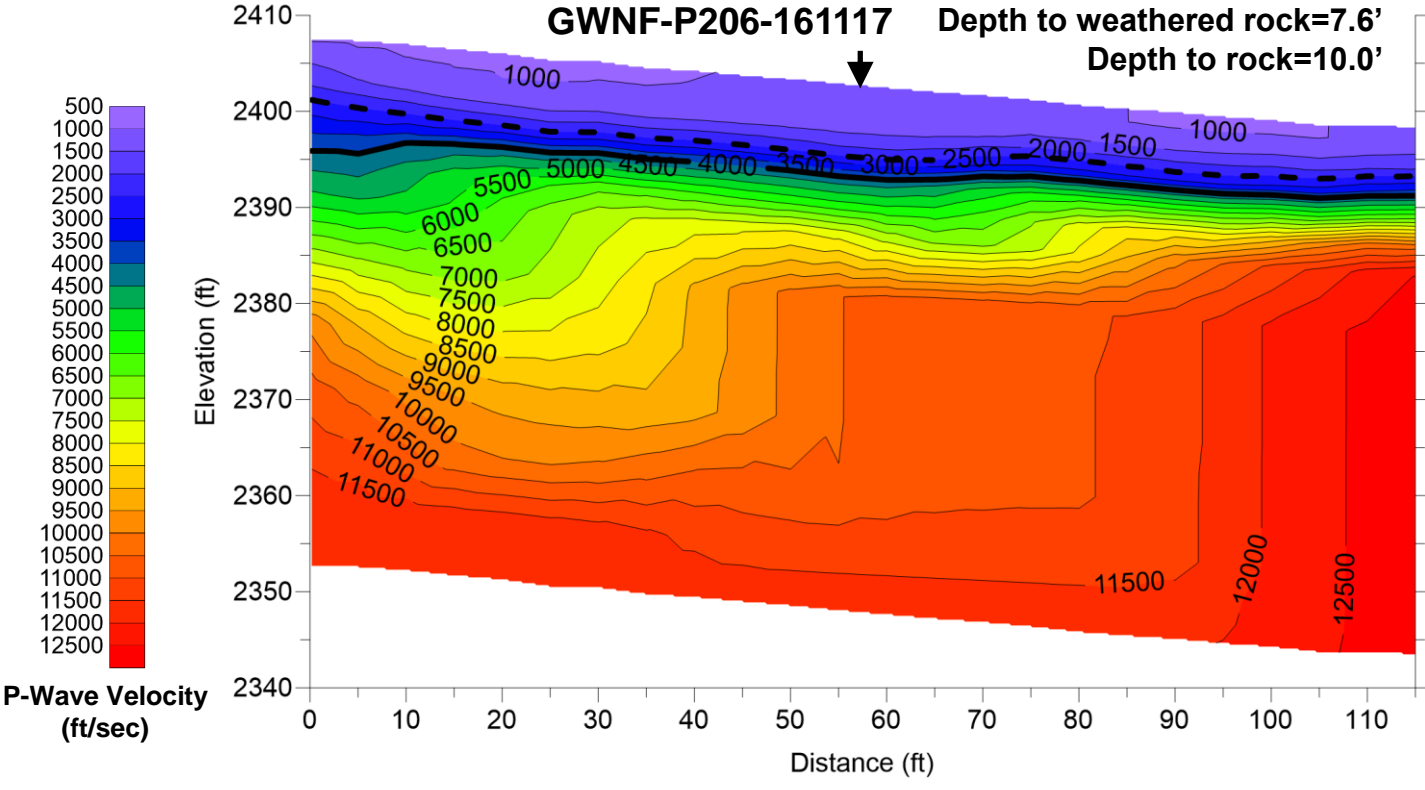



Seismic refraction model results for GWNF-P211-161117 and GWNF-P213-161117

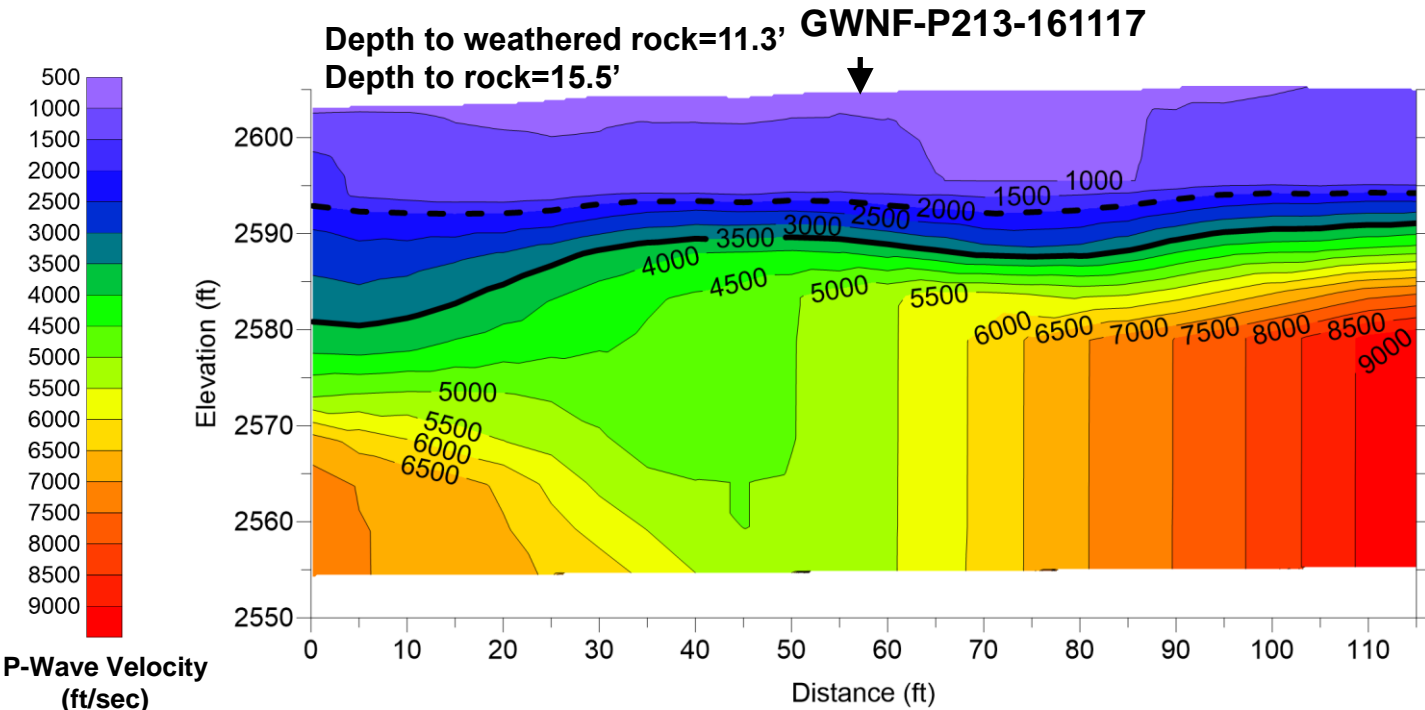
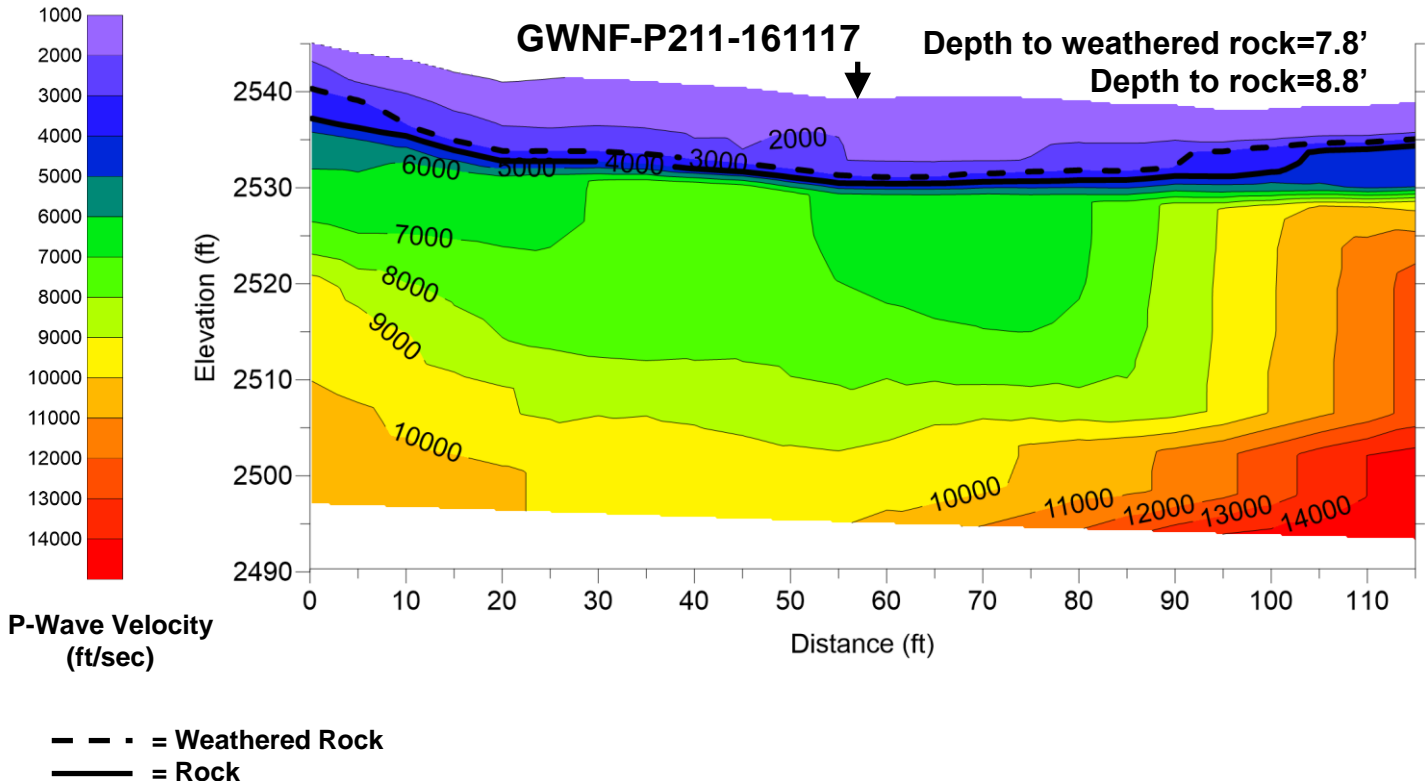

Seismic refraction model results for GWNF-P221-161201 and GWNF-P222-161201

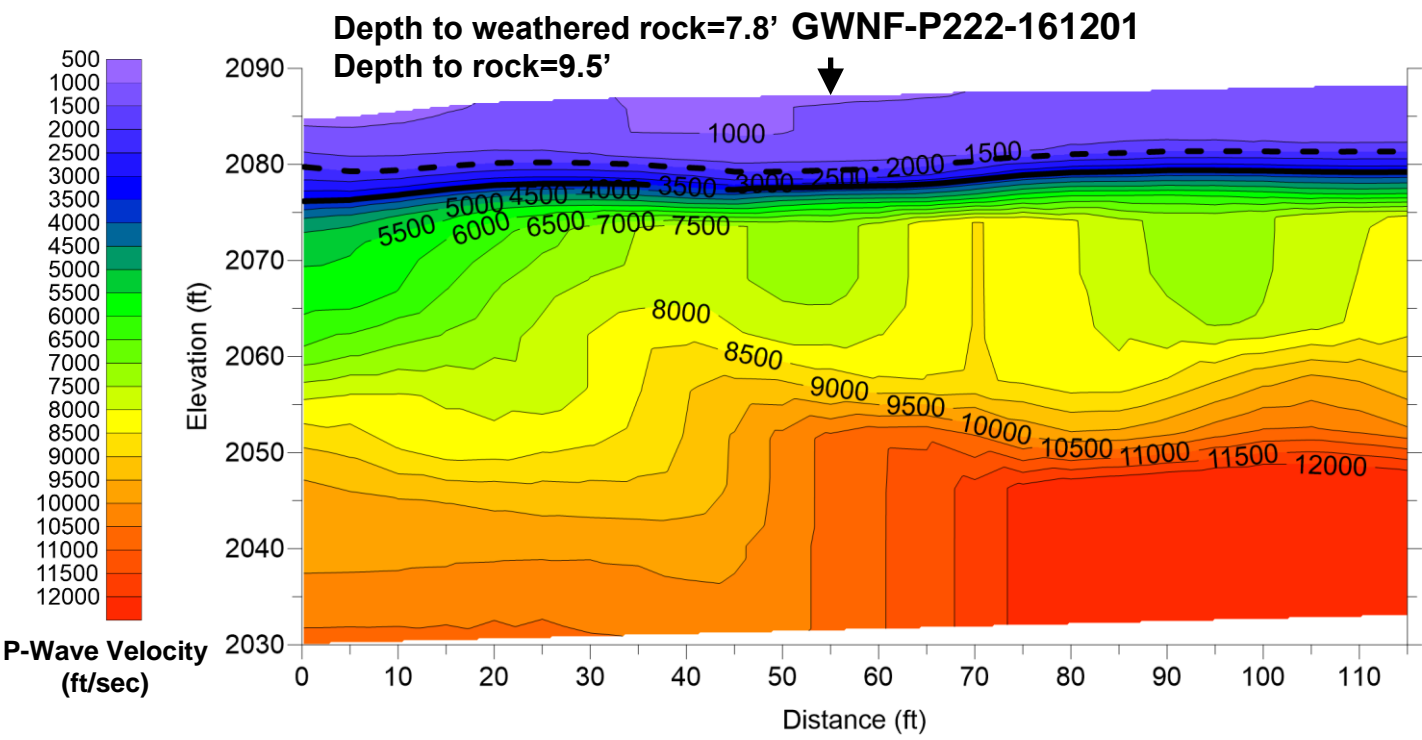
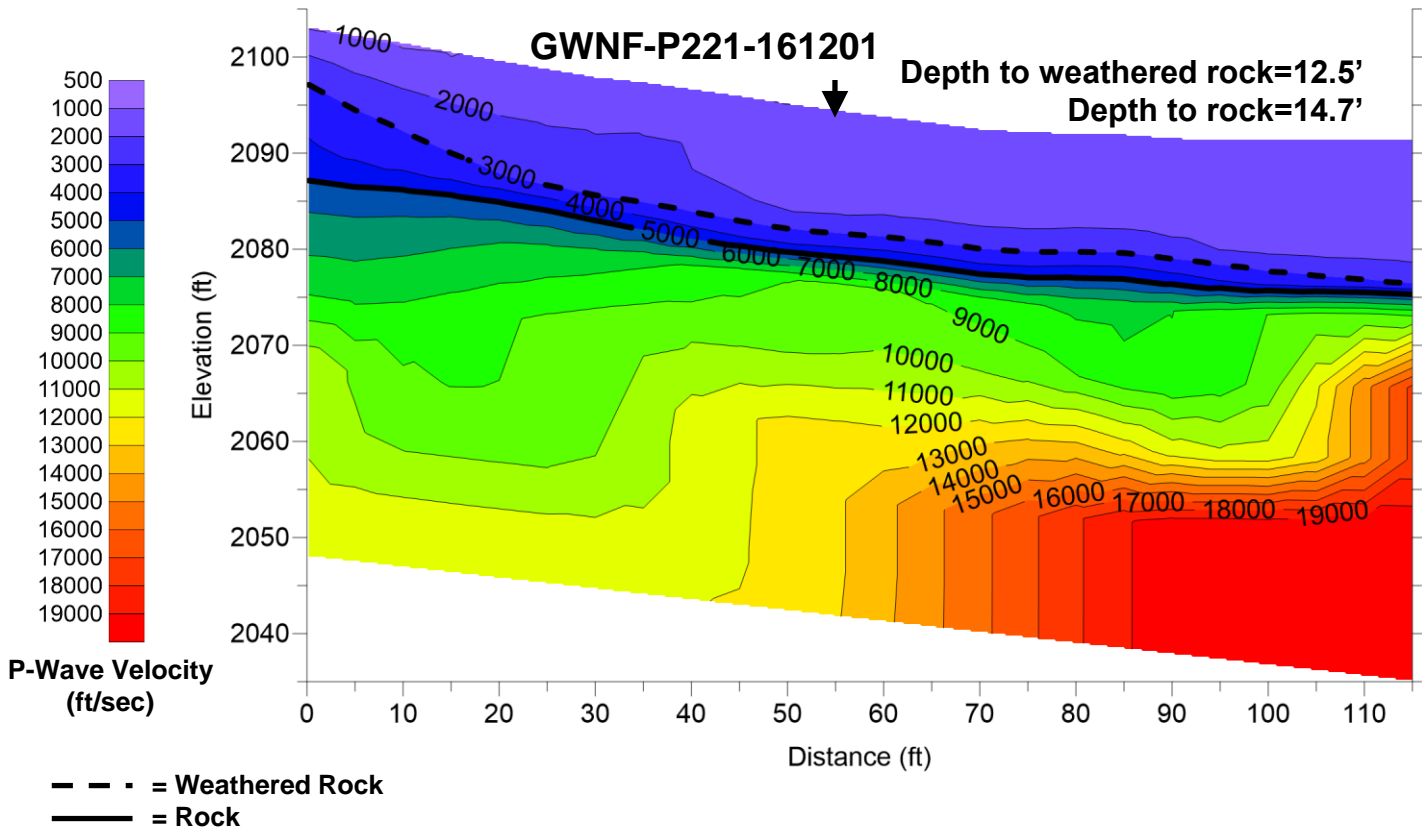

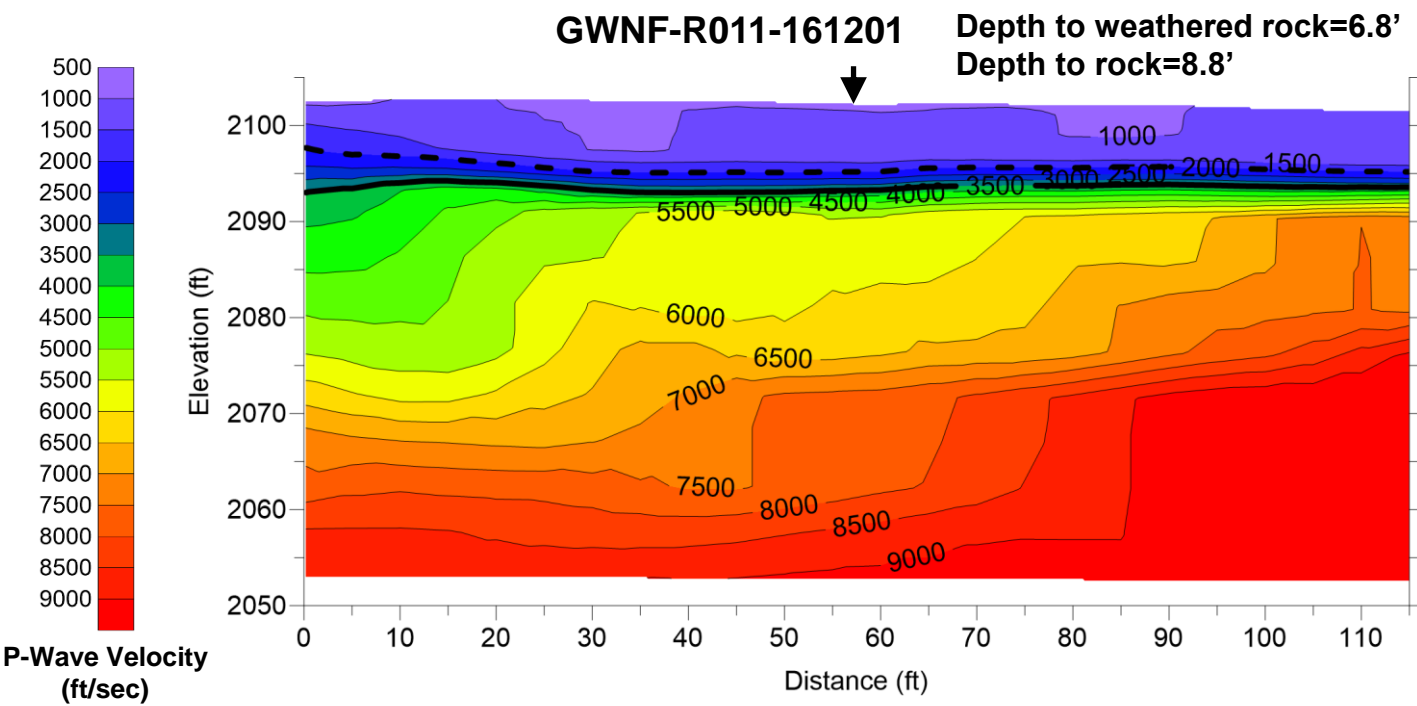
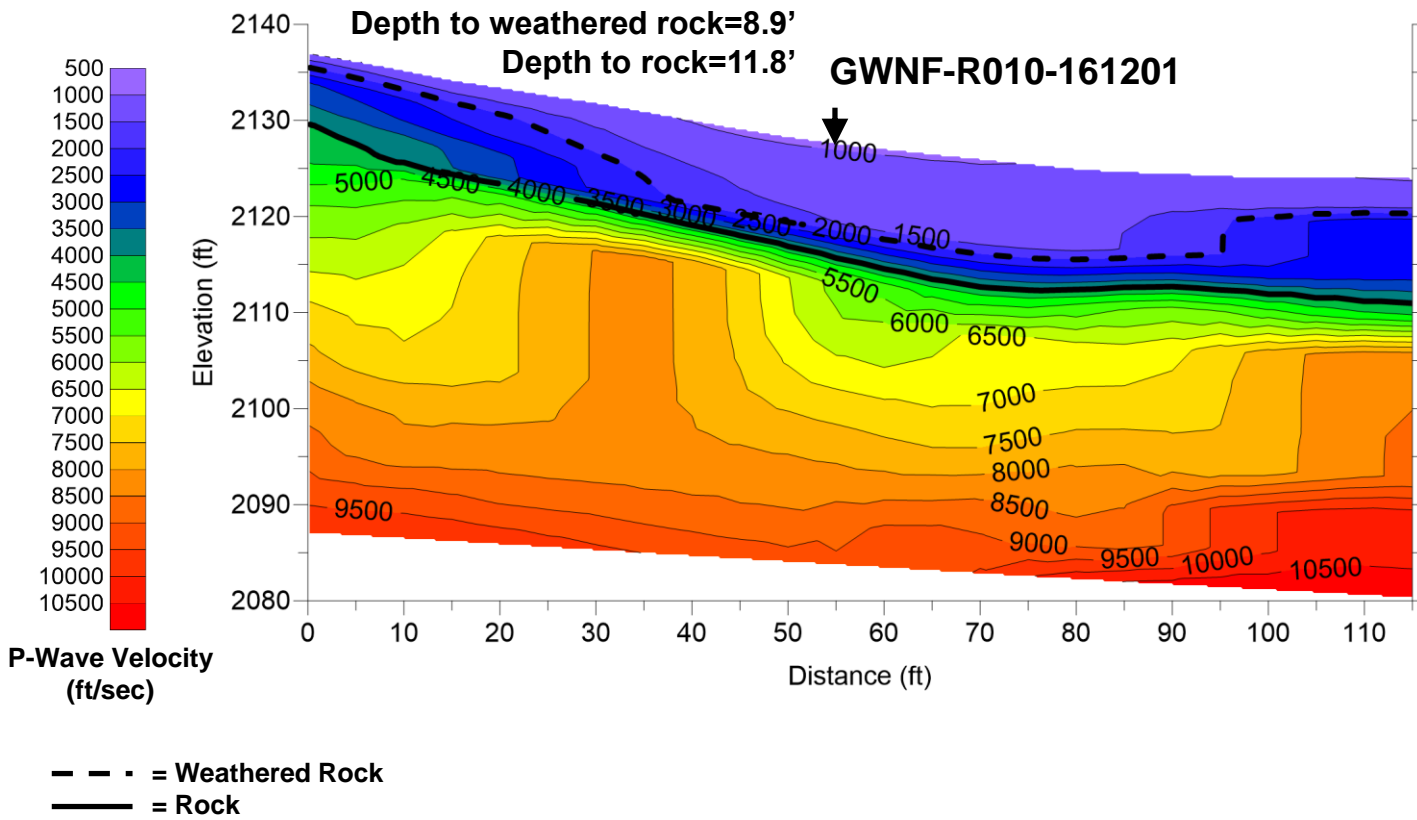

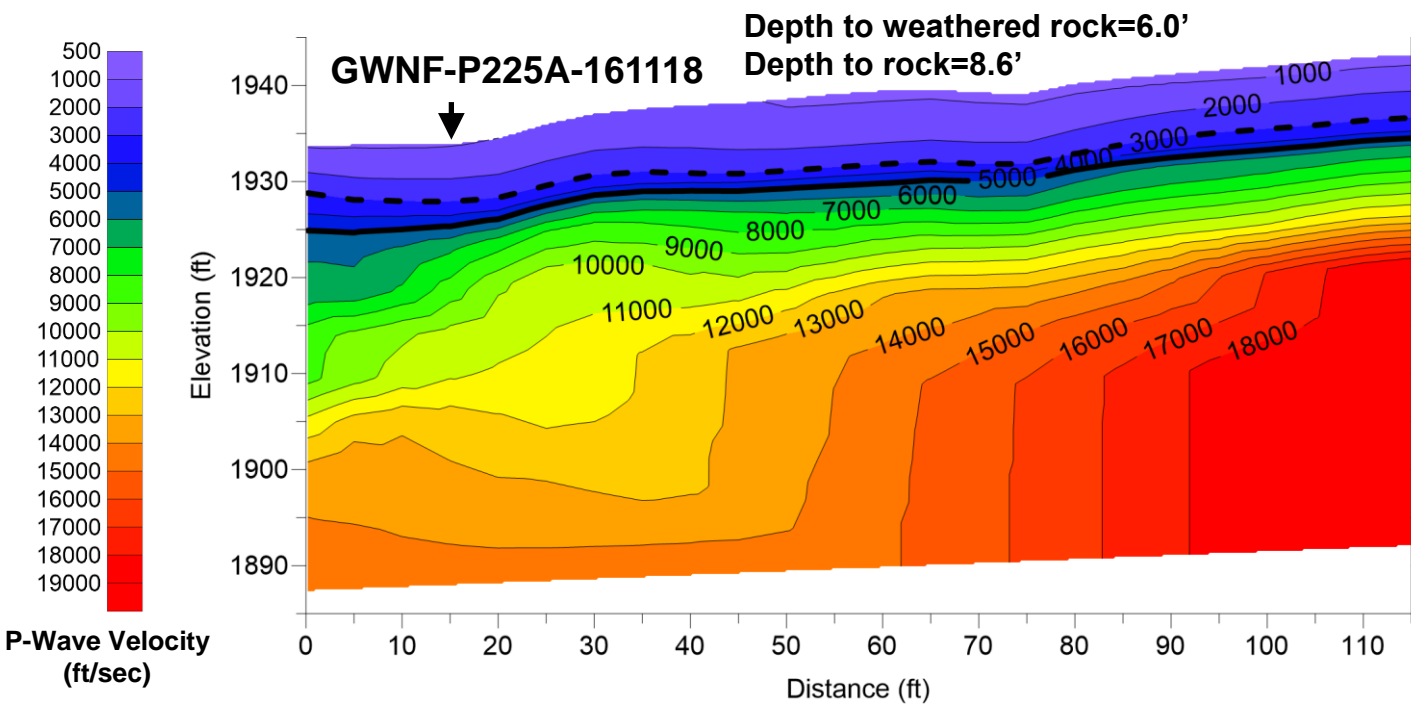
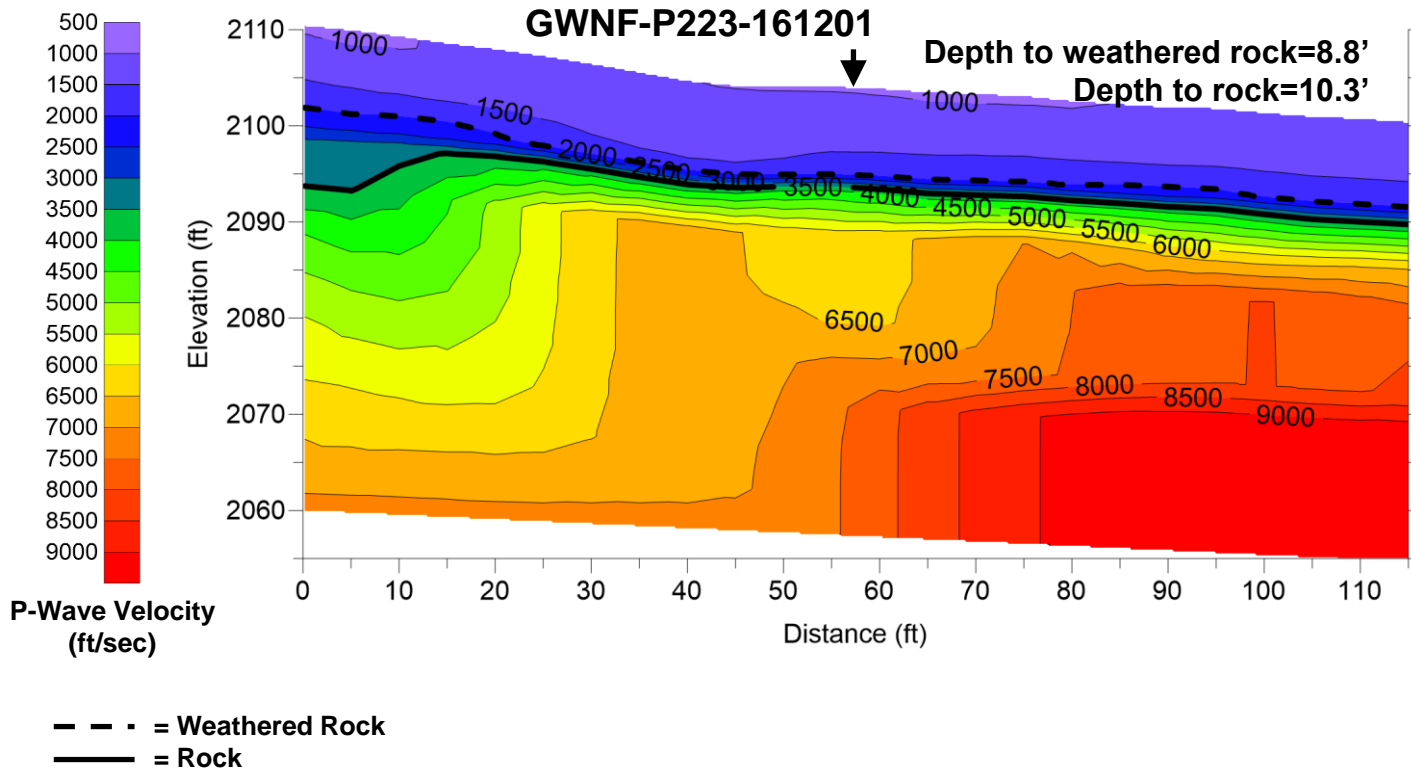

**Draper Aden Associates**

Engineering • Surveying • Environmental Services

2206 South Main Street  
Blacksburg, VA 24060  
540-552-0444 Fax: 540-552-0291

Richmond, VA  
Charlottesville, VA  
Hampton Roads, VA

Seismic Refraction Study for the  
Atlantic Coast Pipeline  
George Washington National Forest and  
Monongahela National Forest  
DAA Project Number: 16010129-010203

**FIGURE**  
**63**

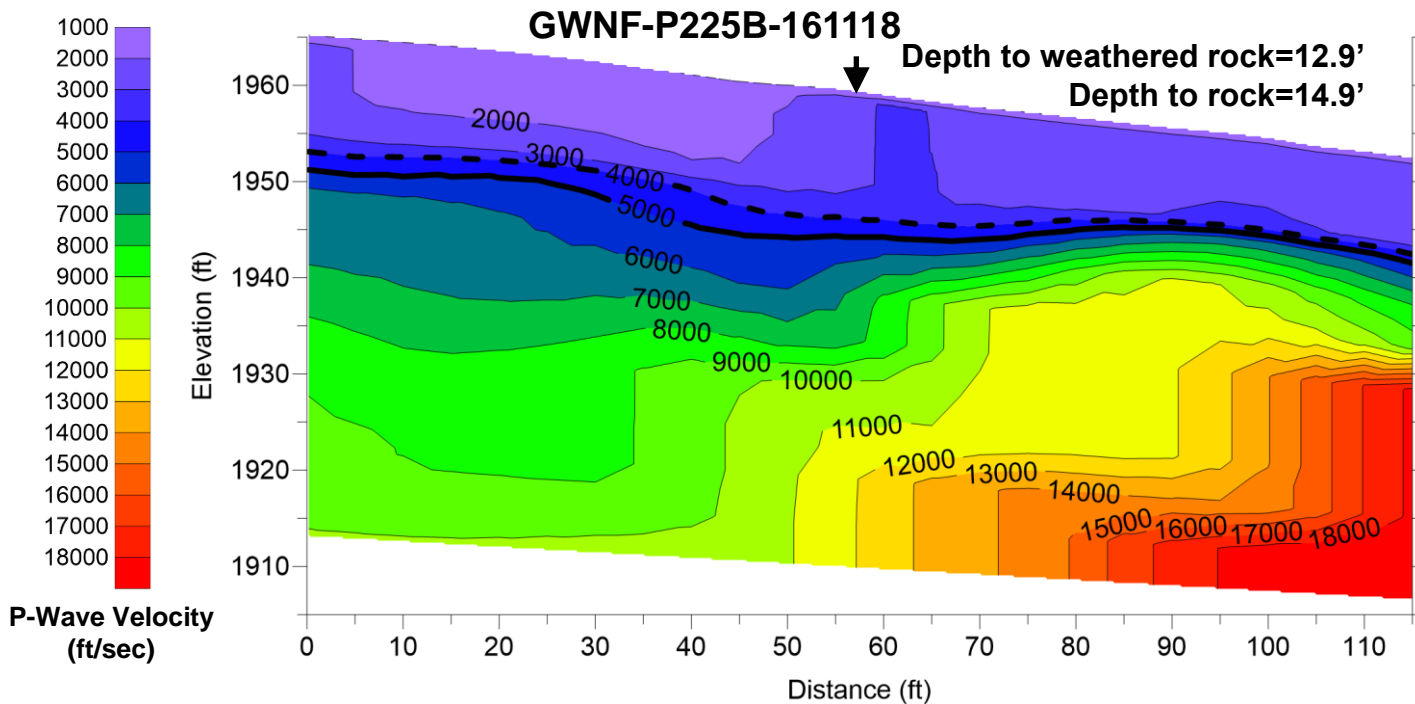
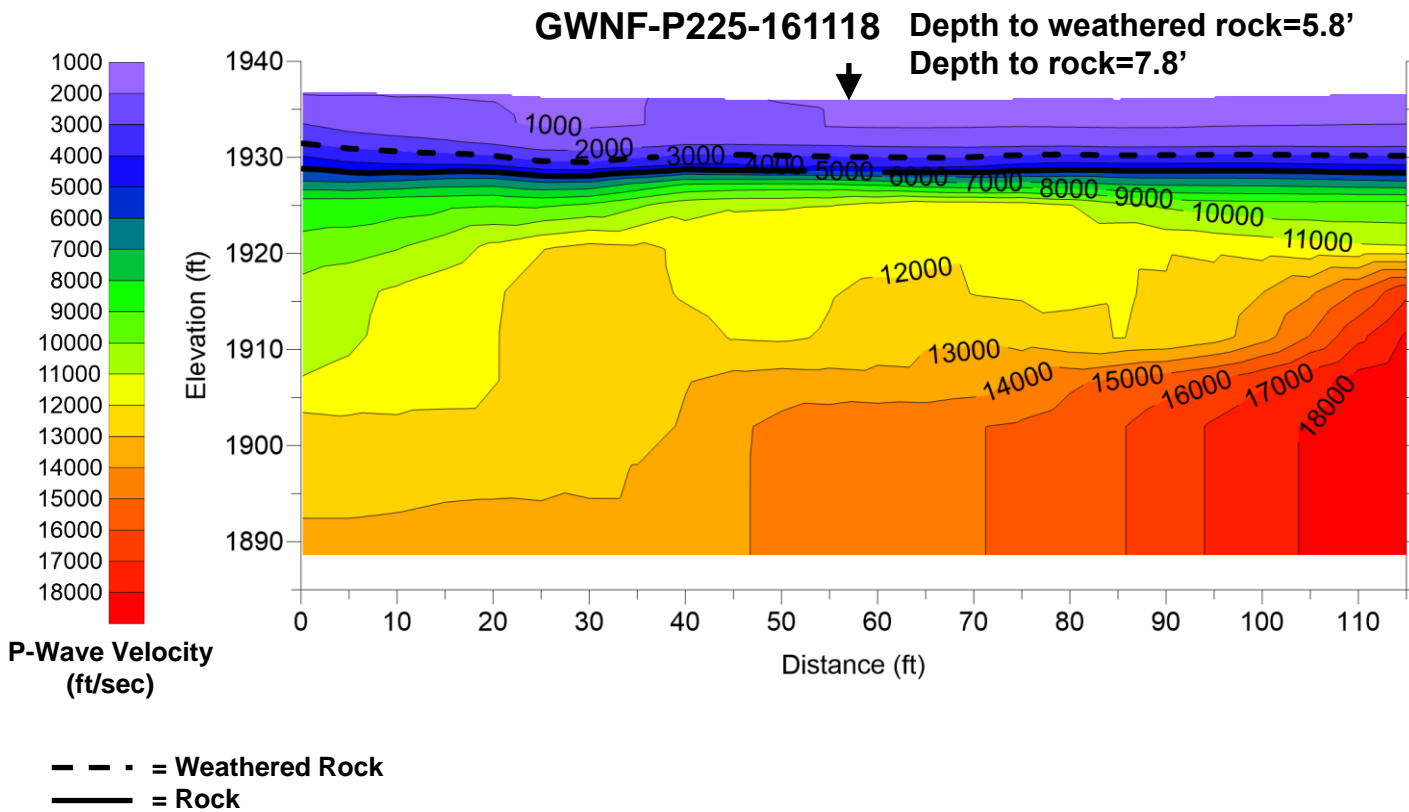

Seismic refraction model results for GWNF-P228-161118 and GWNF-P229-161118

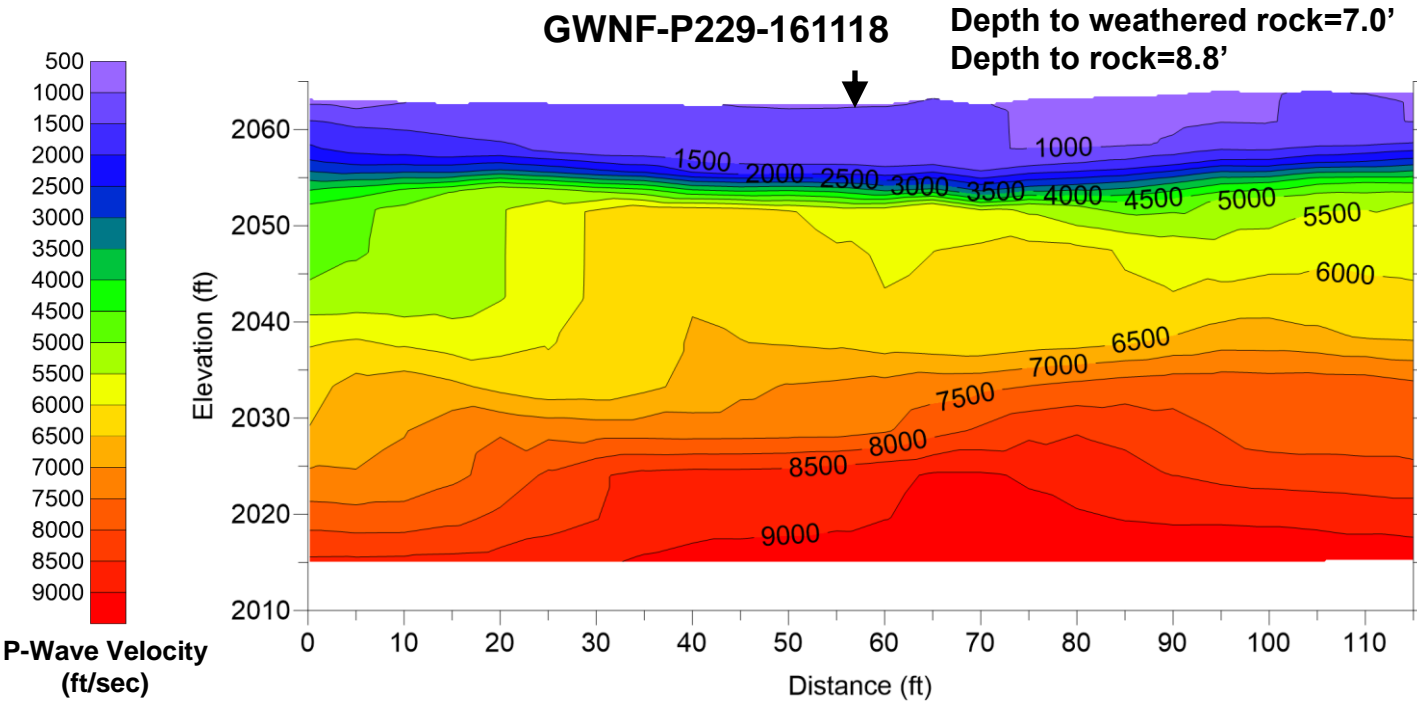
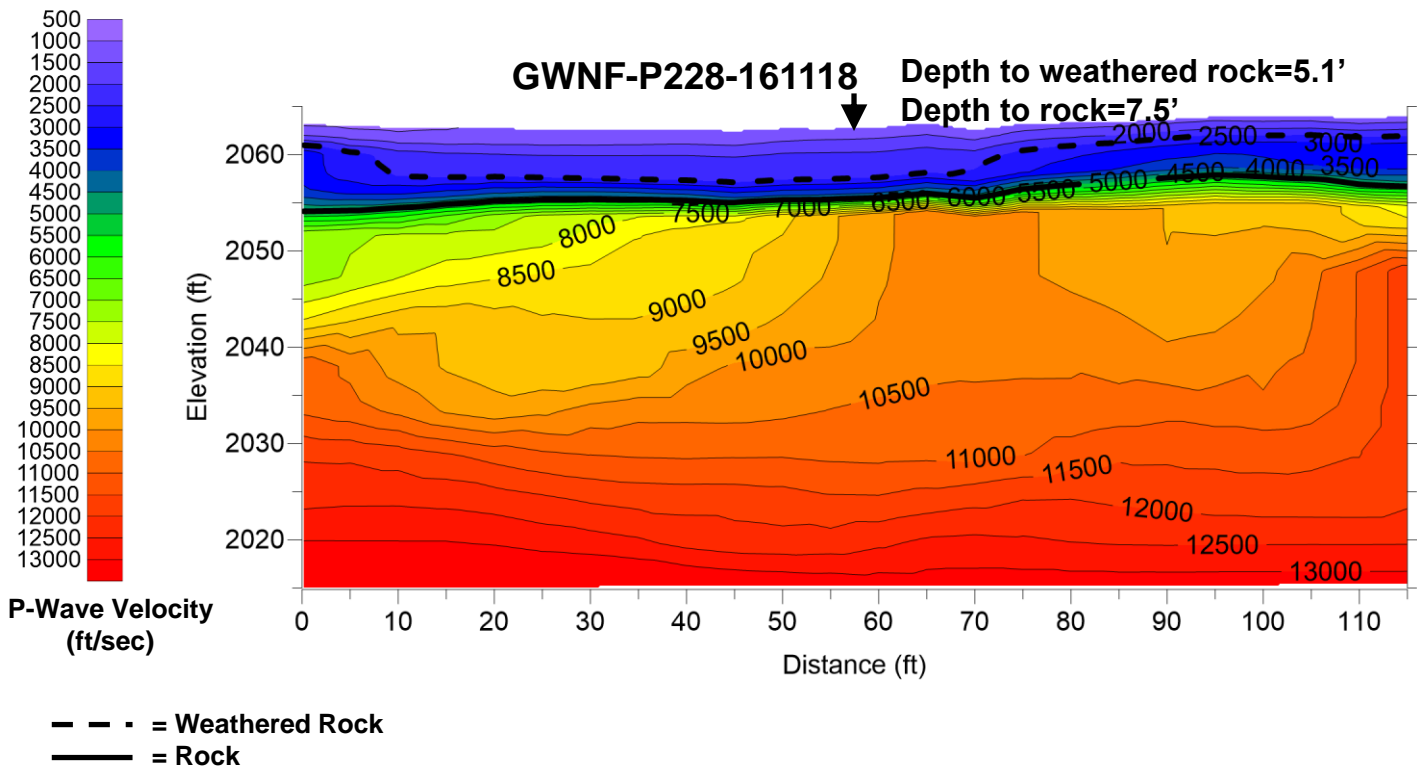

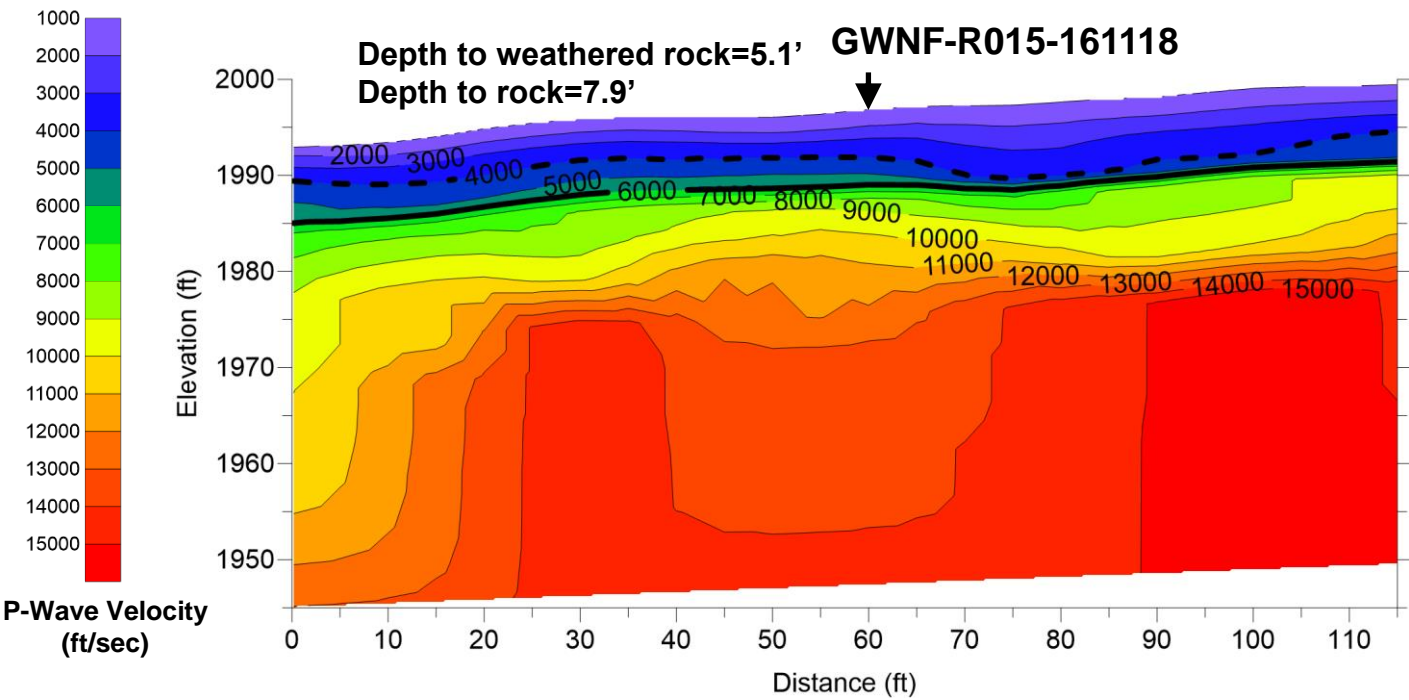
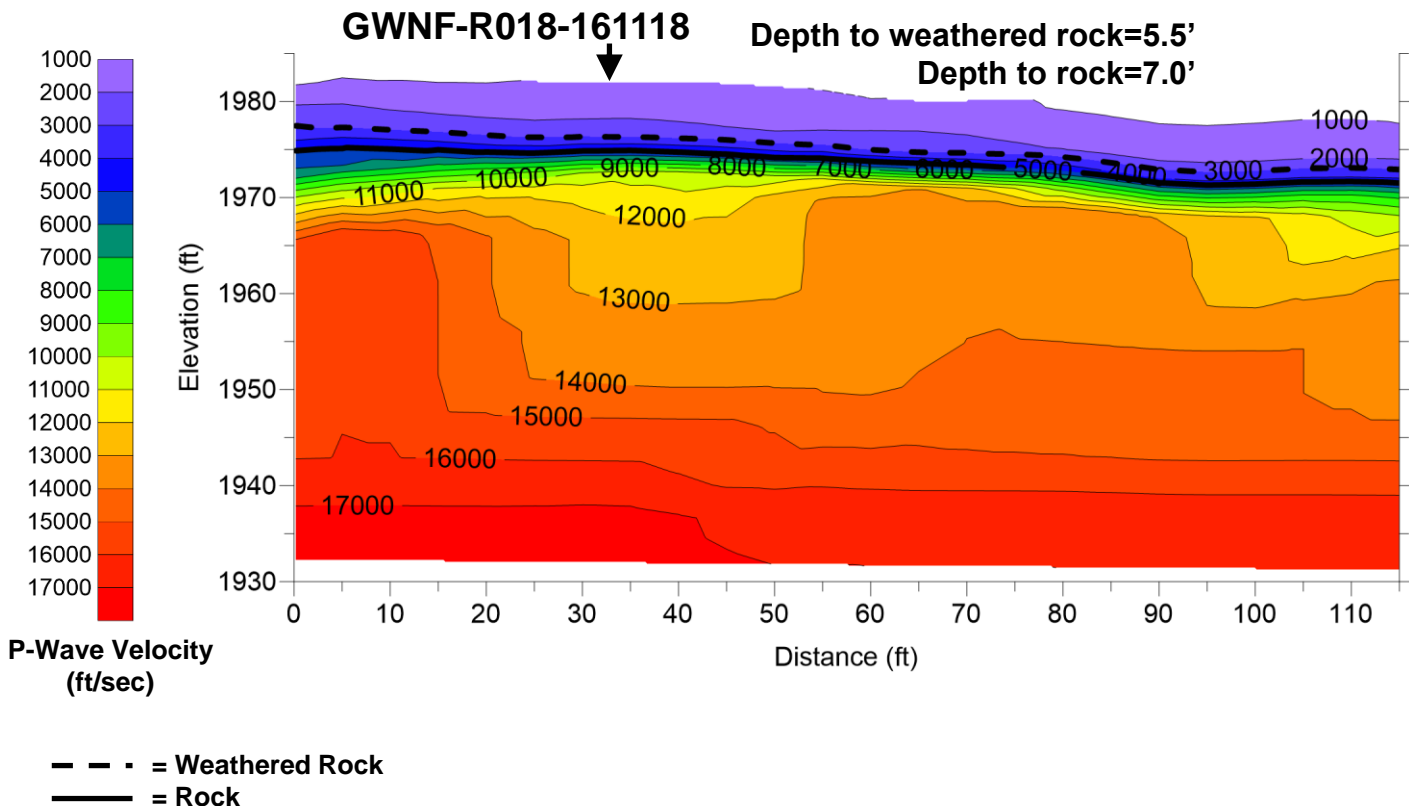

**Draper Aden Associates**

Engineering • Surveying • Environmental Services

2206 South Main Street  
 Blacksburg, VA 24060  
 540-552-0444 Fax: 540-552-0291

Richmond, VA  
 Charlottesville, VA  
 Hampton Roads, VA

Seismic Refraction Study for the  
 Atlantic Coast Pipeline  
 George Washington National Forest and  
 Monongahela National Forest  
 DAA Project Number: 16010129-010203

**FIGURE**  
**66**

Seismic refraction model results for GWNF-P237-161118 and GWNF-P239-161118

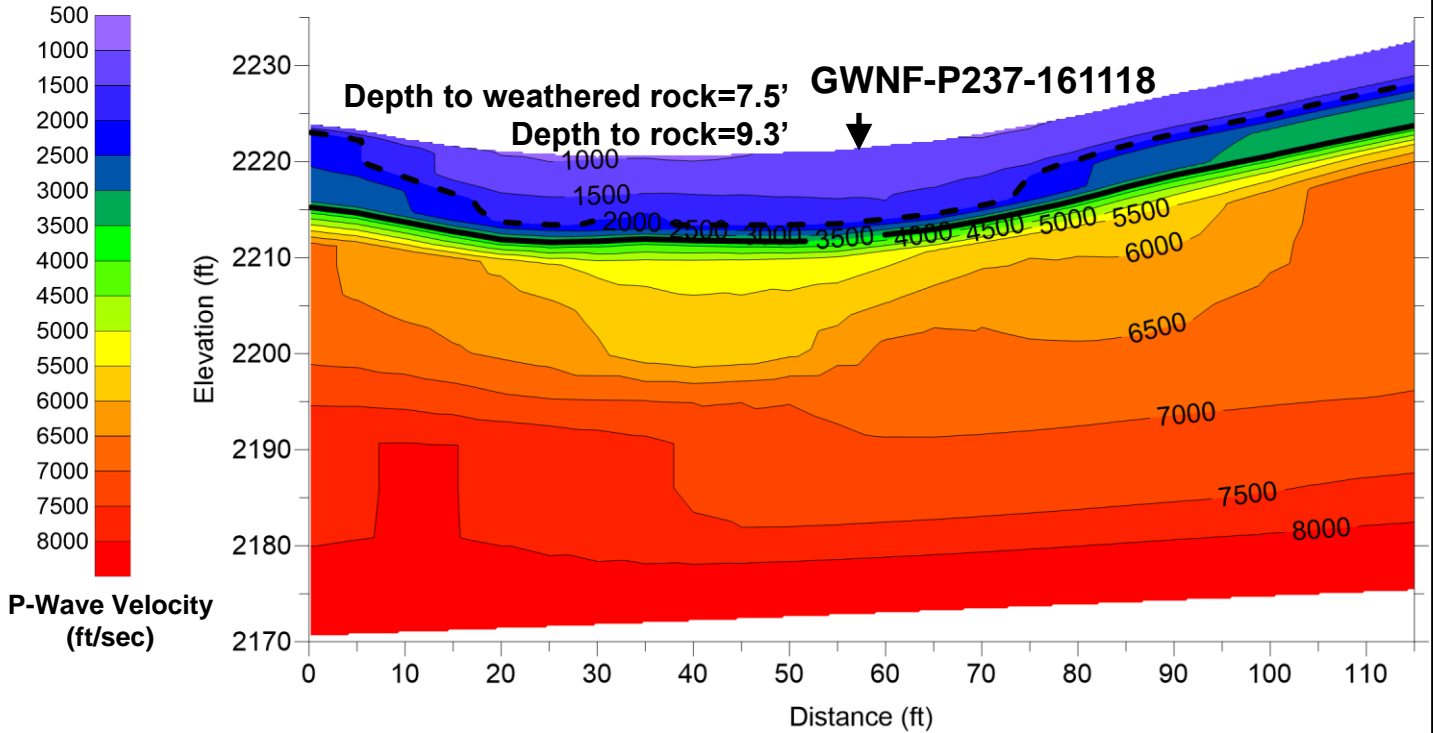

- - - = Weathered Rock  
 — = Rock

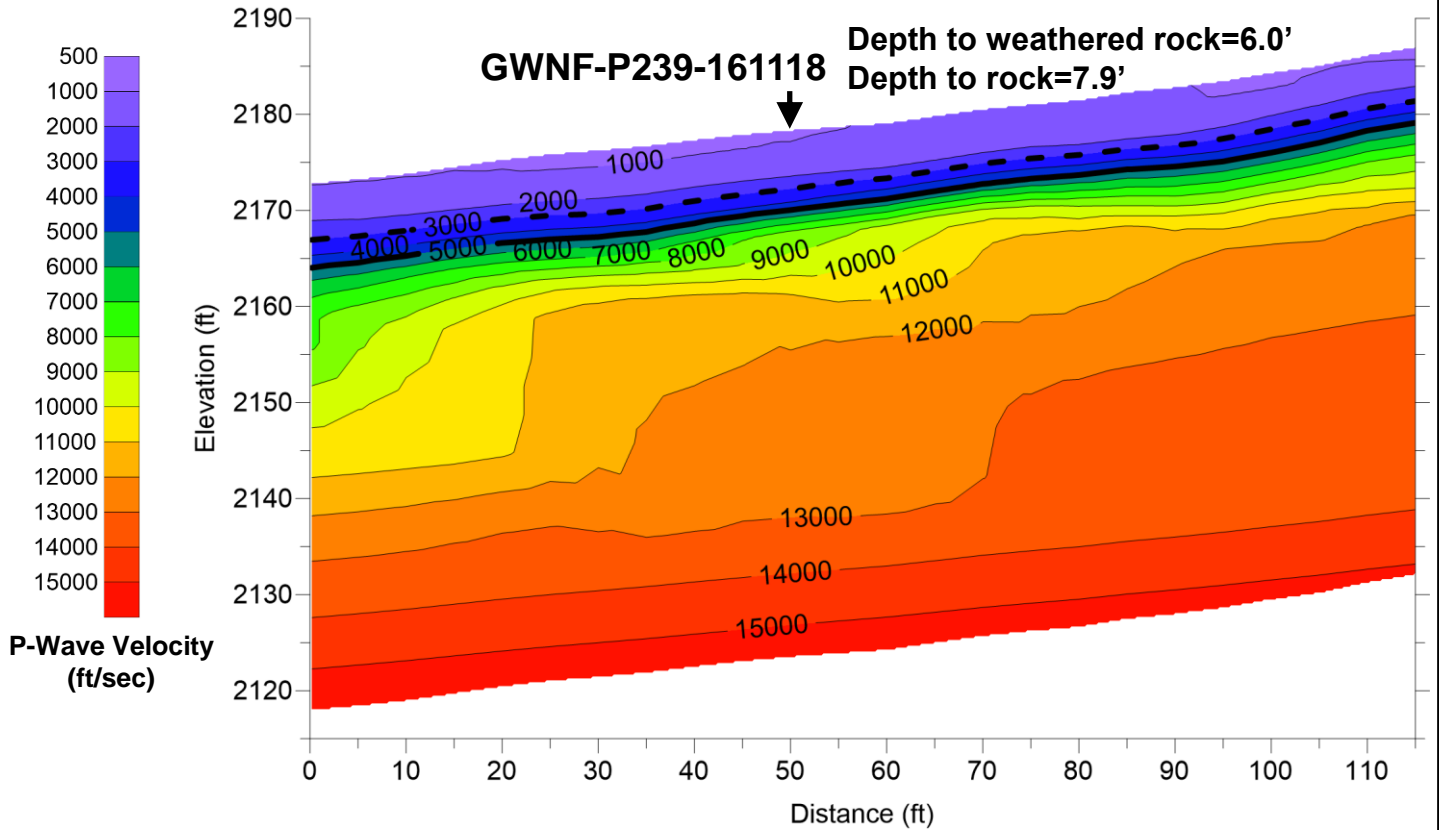



Seismic refraction model results for GWNF-P239A-161118 and GWNF-P242-161118

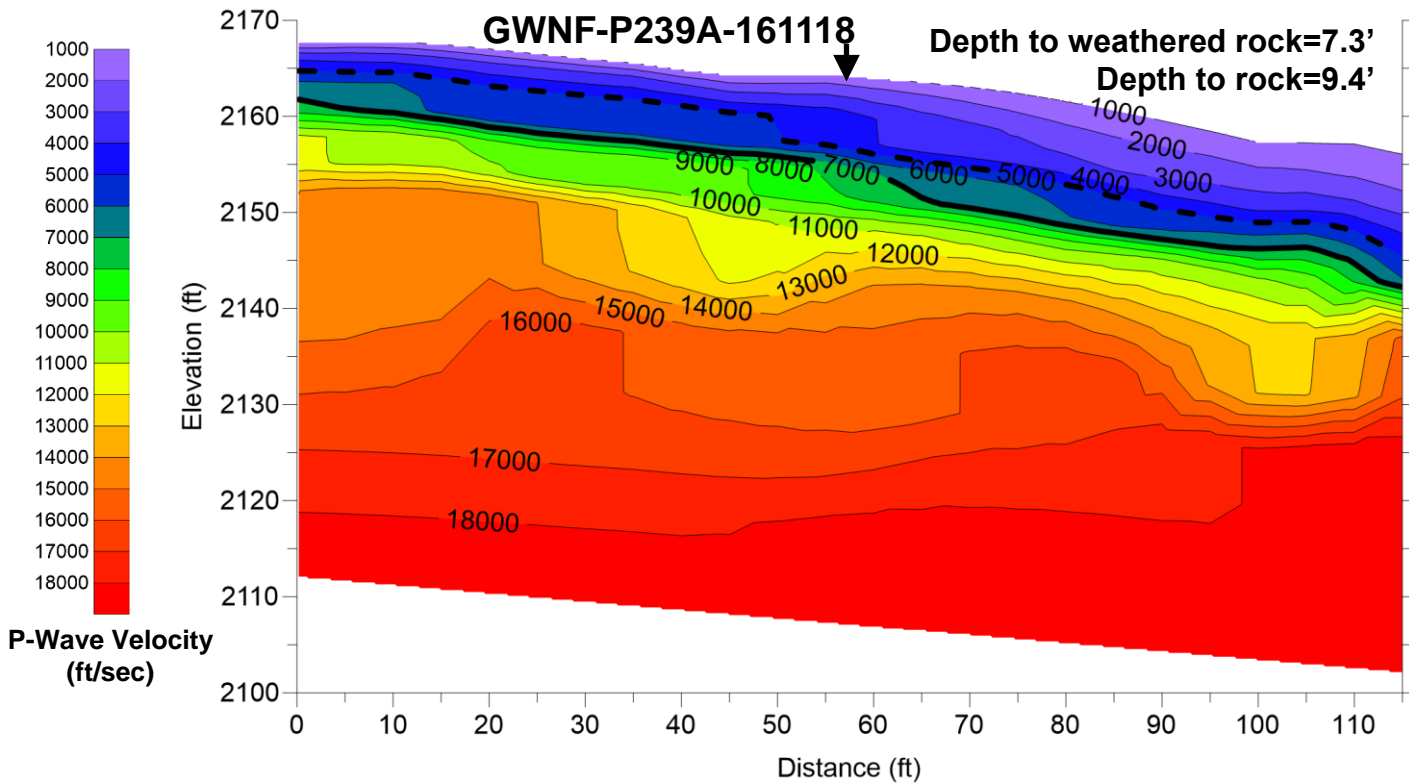

- - - = Weathered Rock  
— = Rock

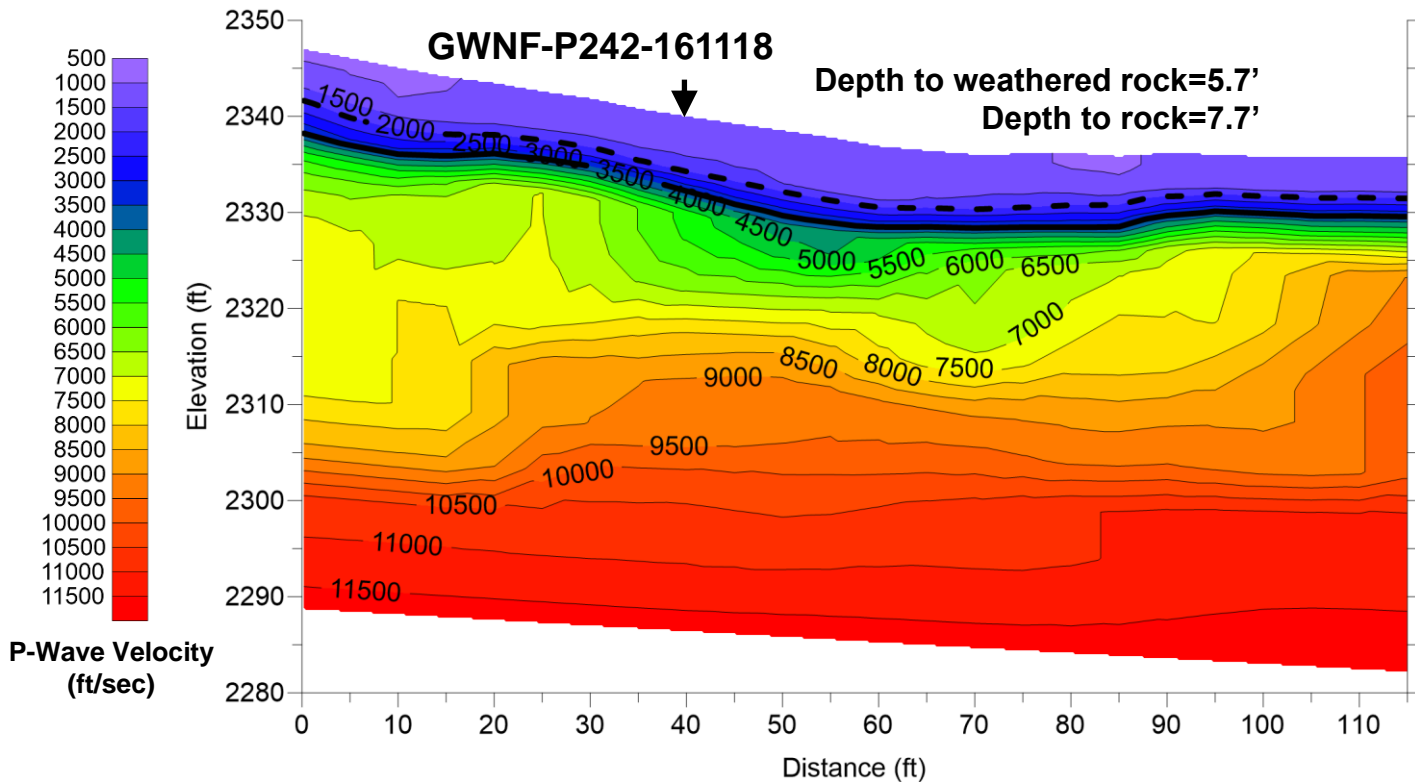

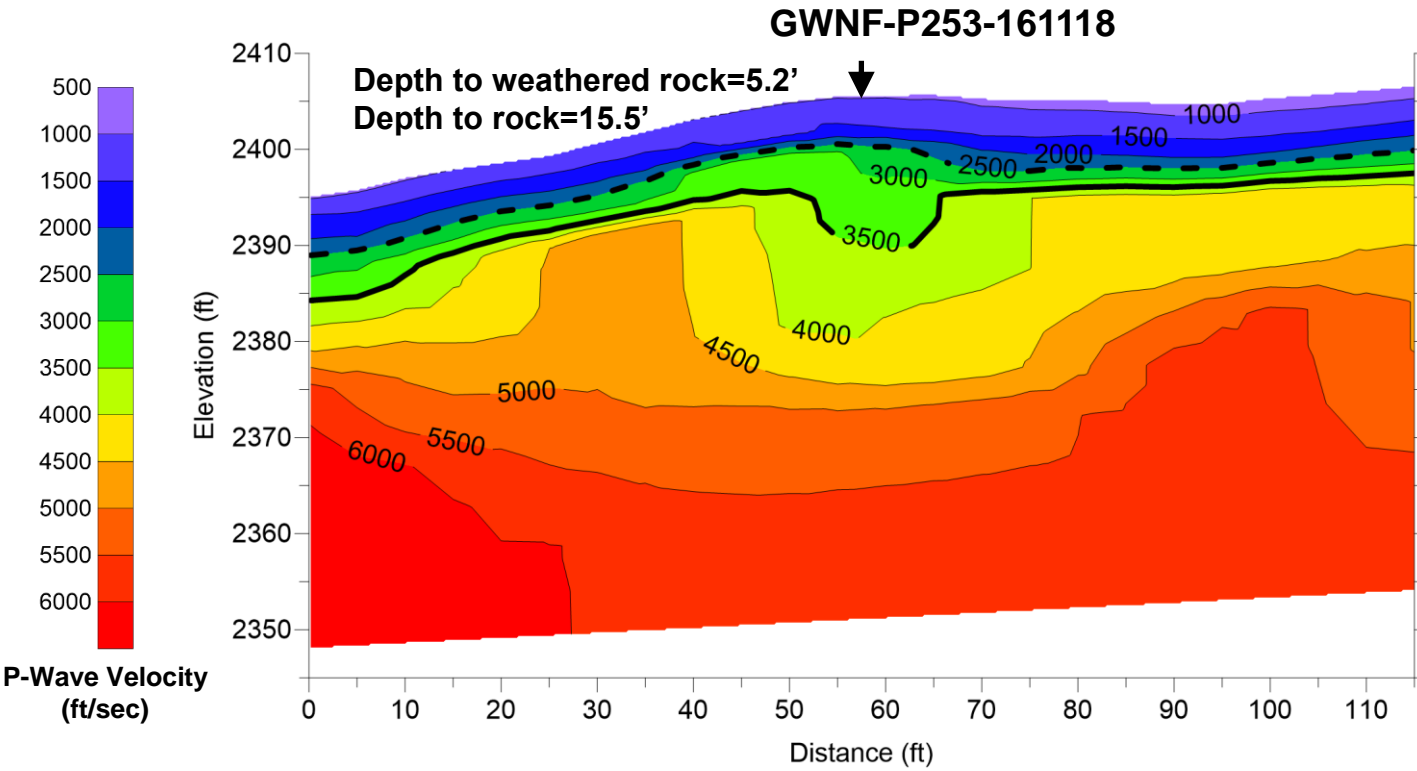
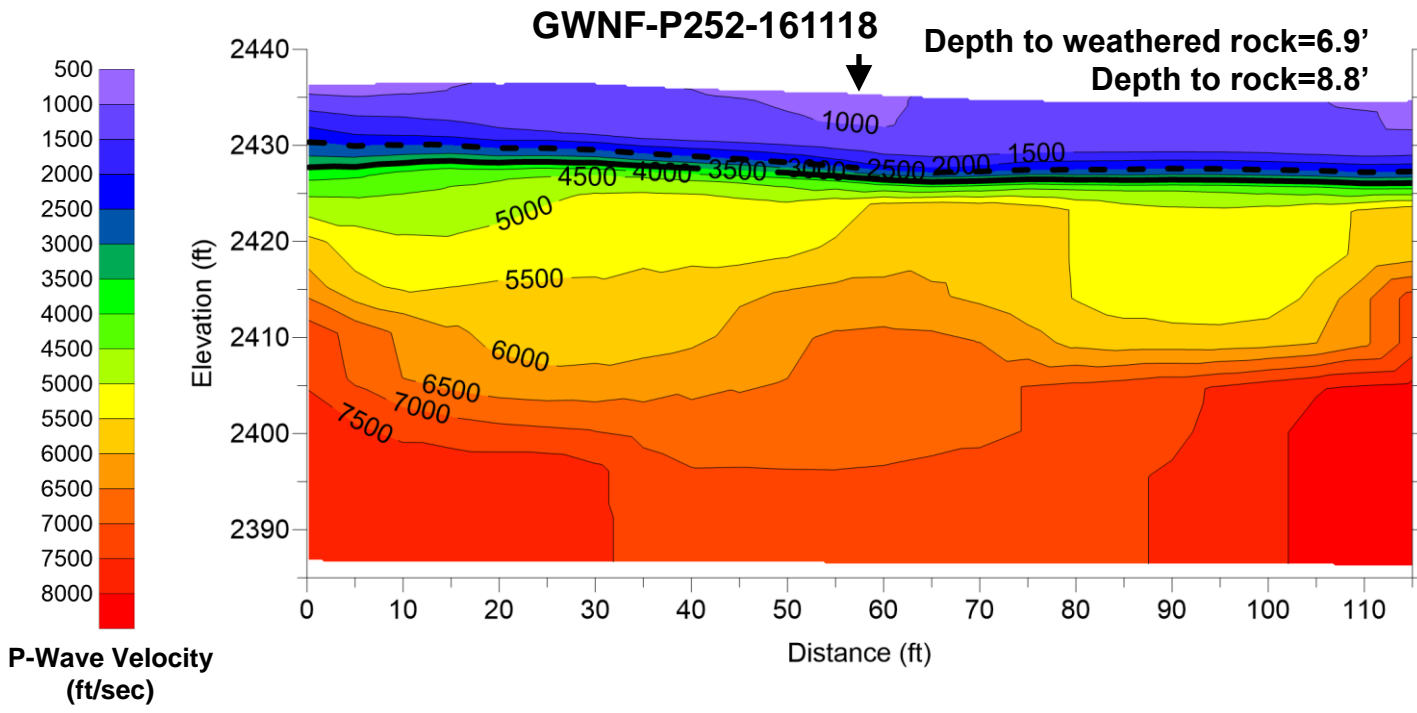

Seismic refraction model results for GWNF-P261-161118 and GWNF-P264-161118

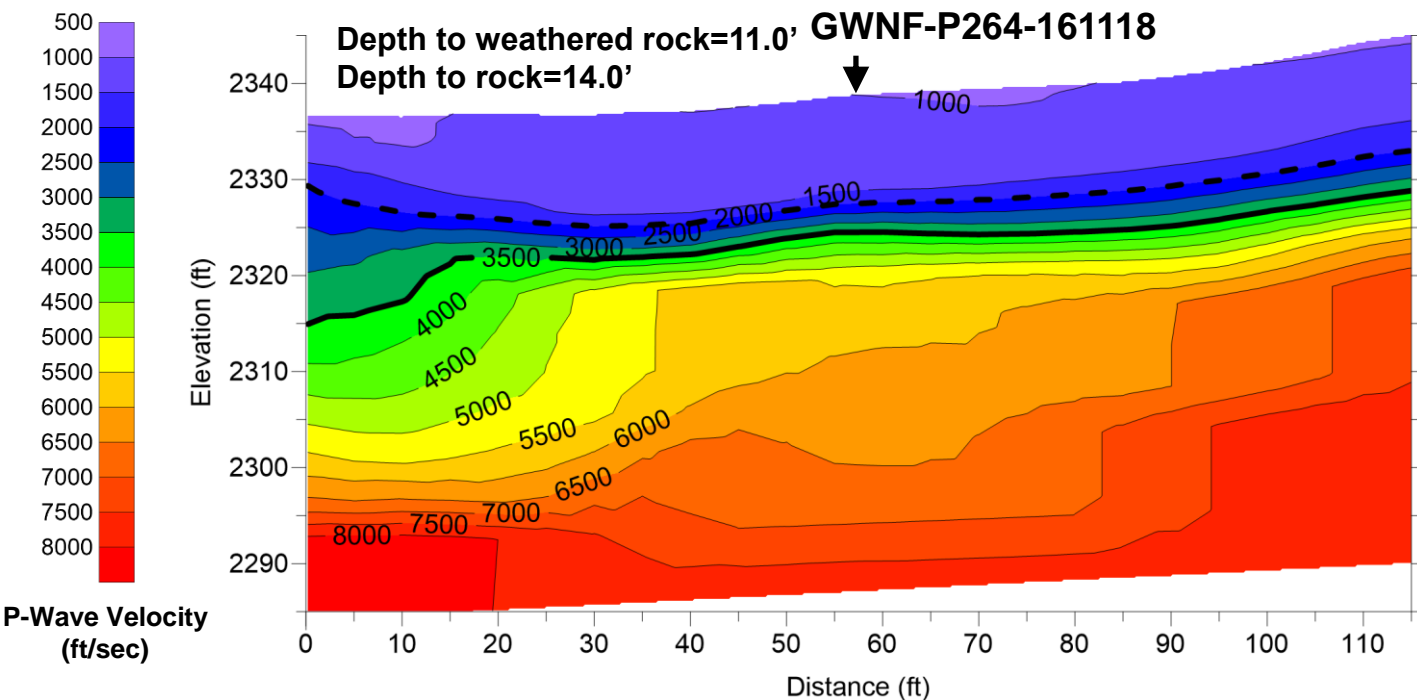
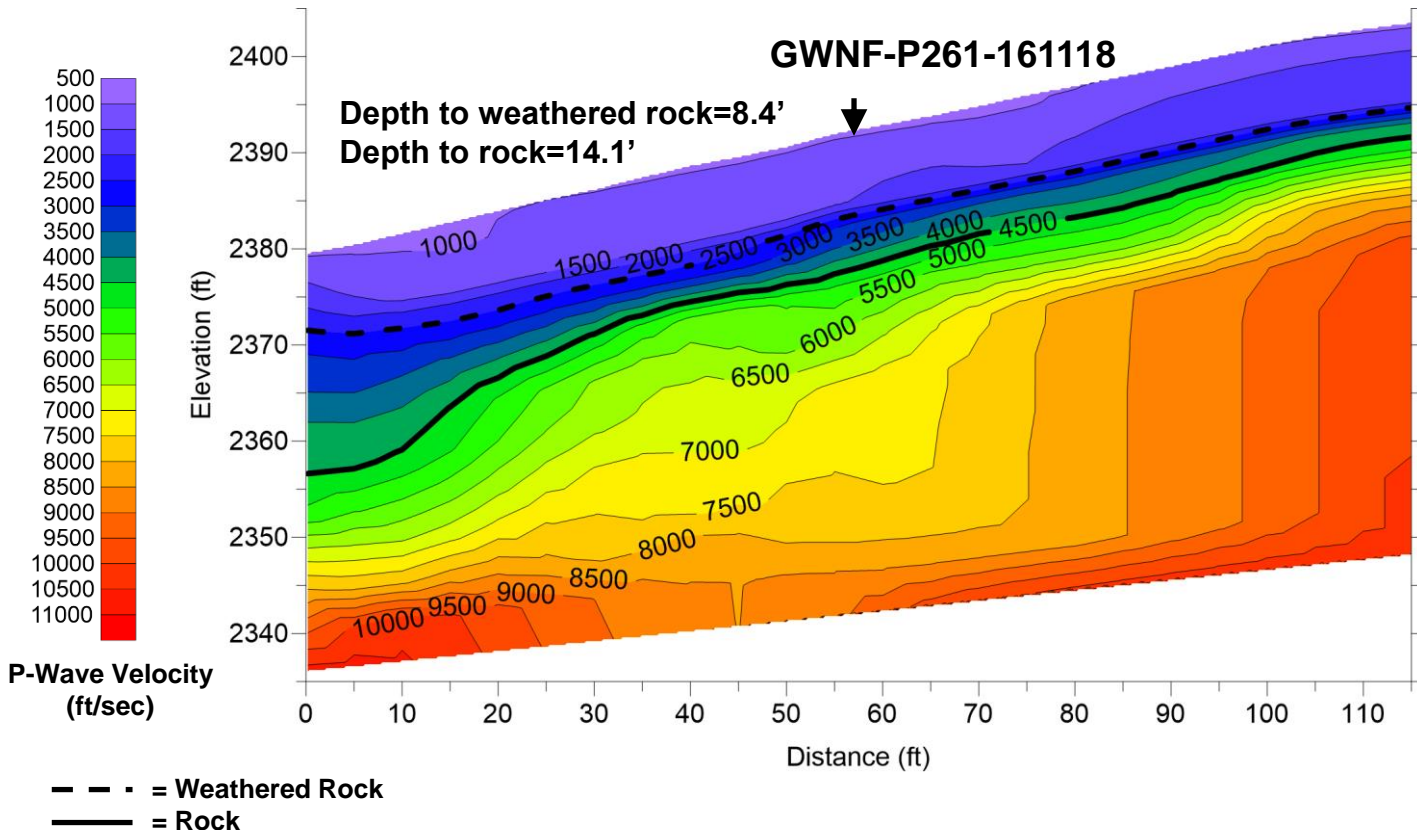

Seismic refraction model results for GWNF-P276-161201 and GWNF-P277-161201

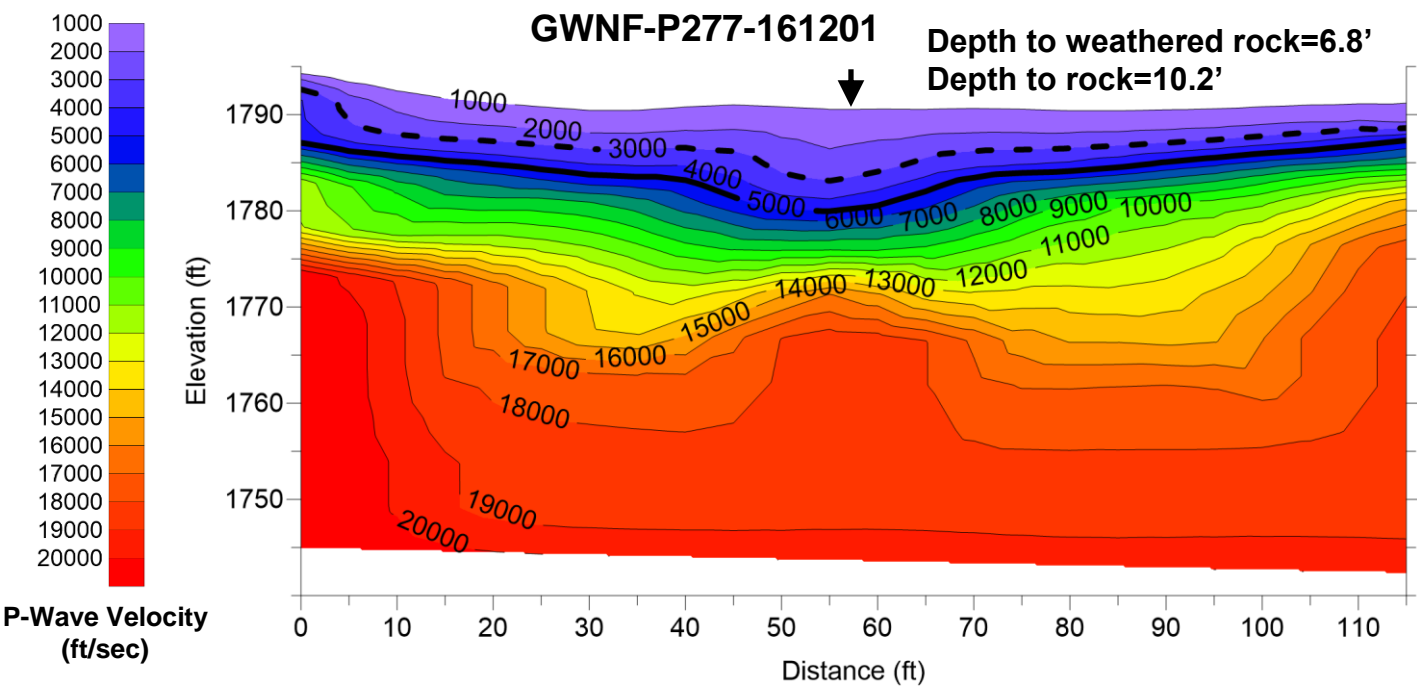
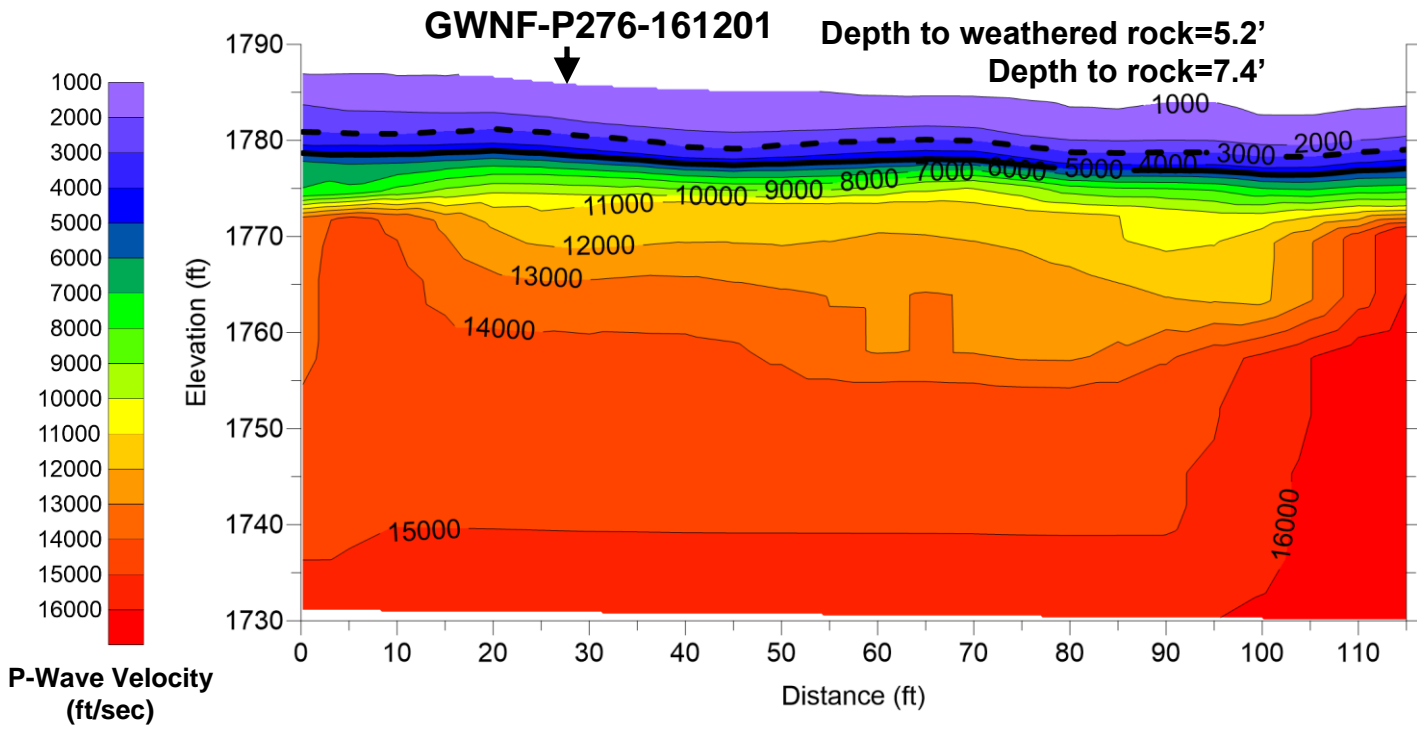

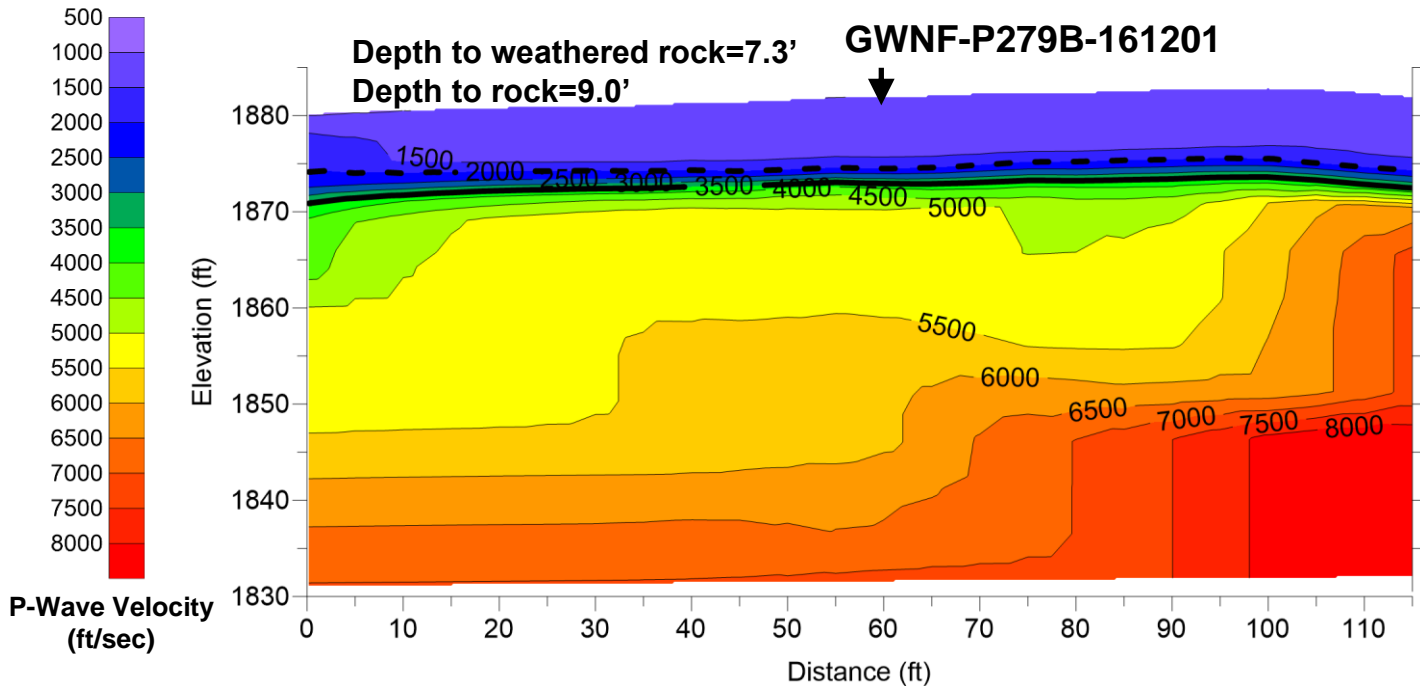
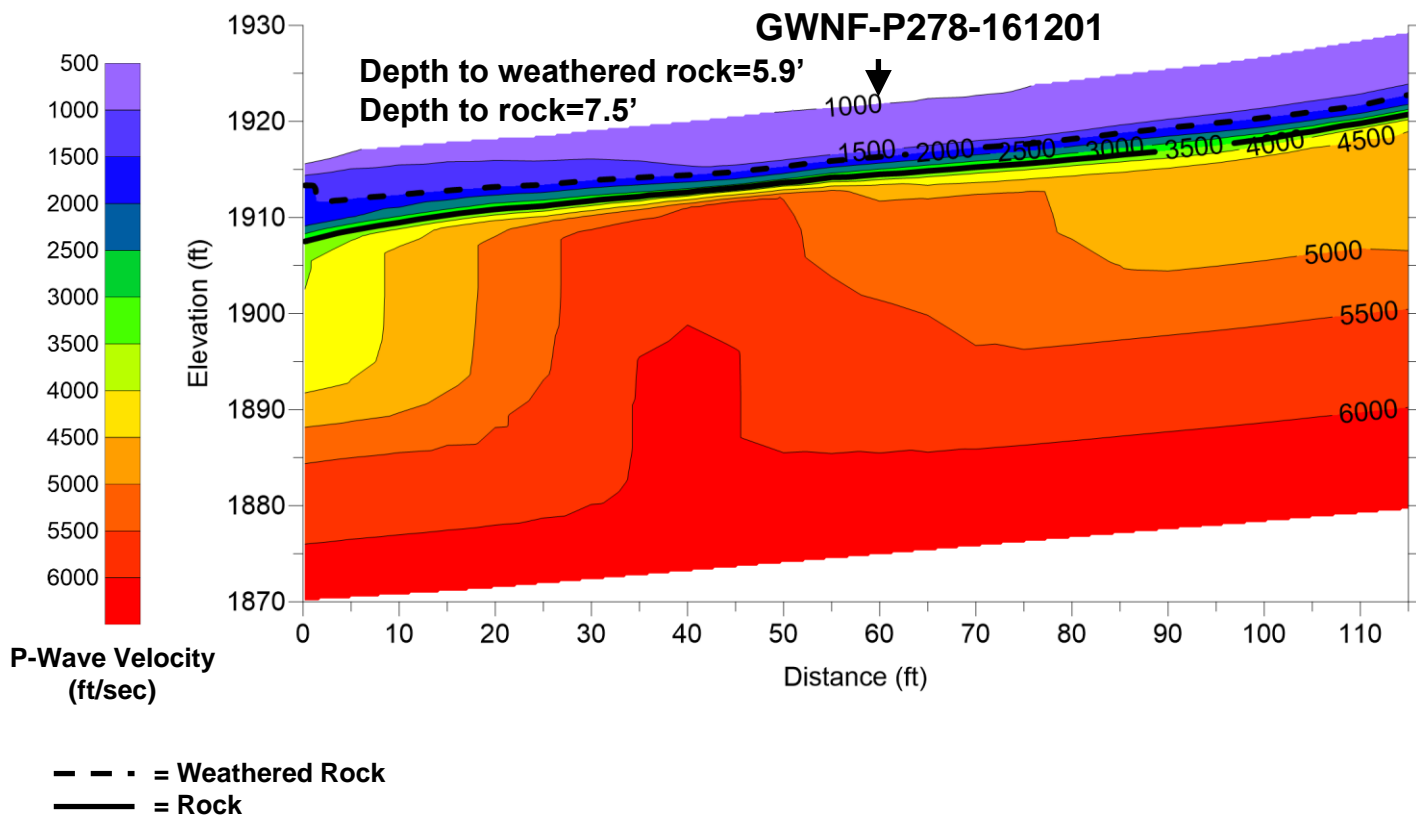

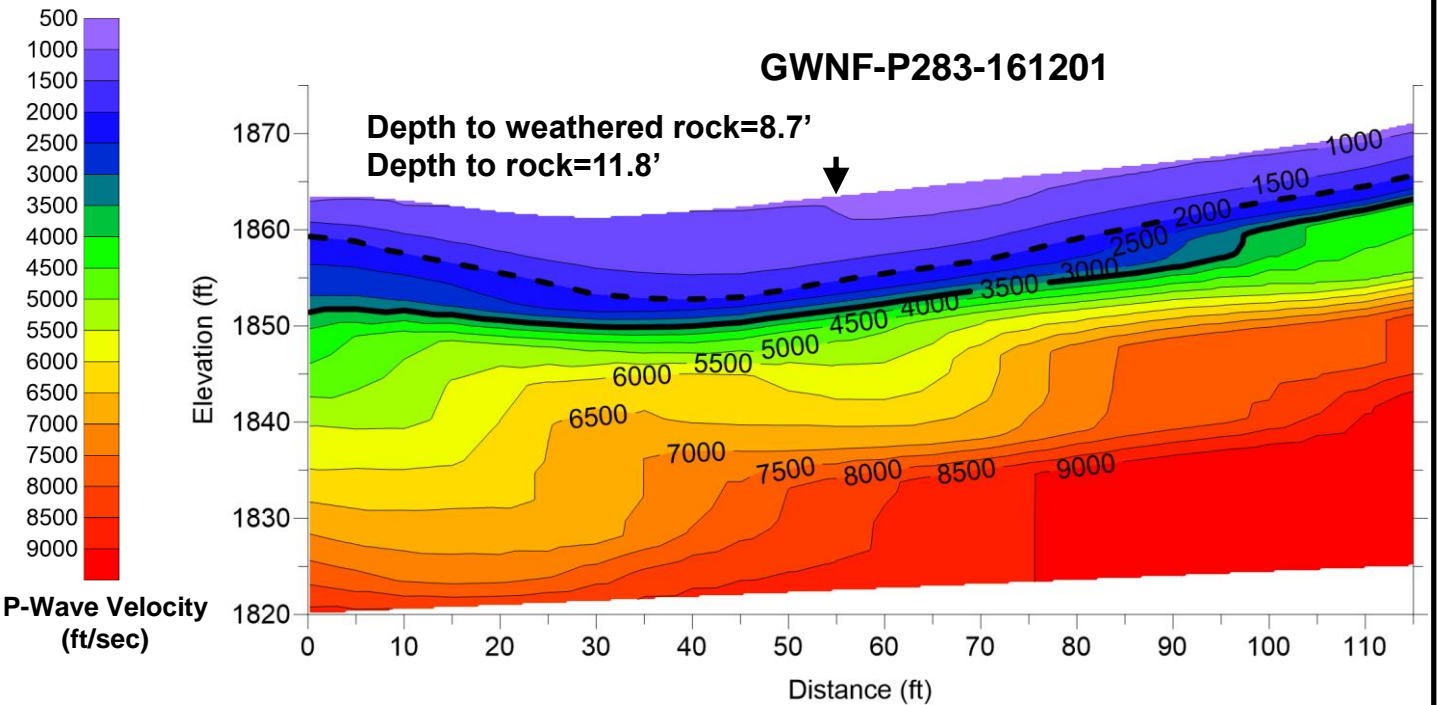
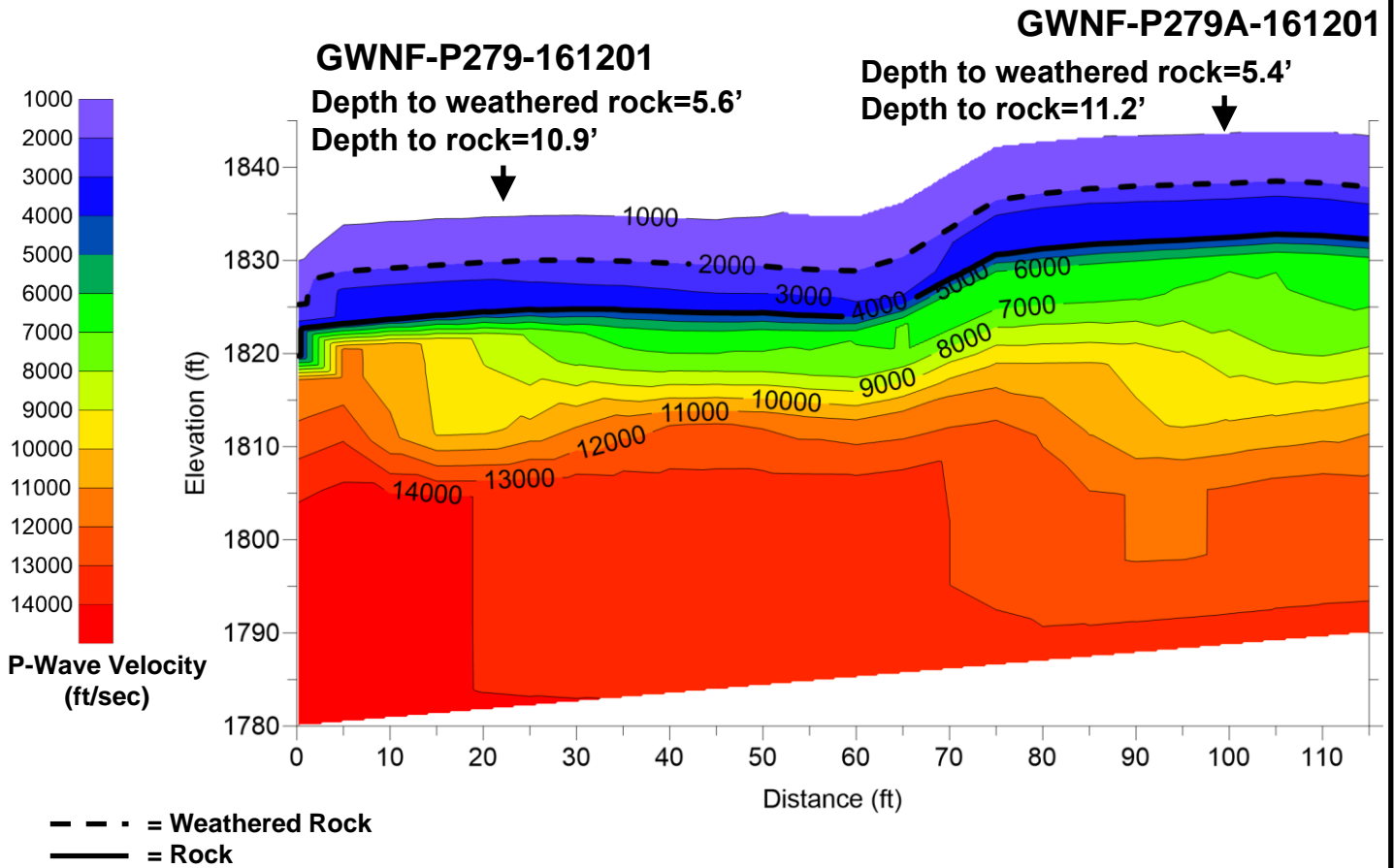

**Draper Aden Associates**

Engineering • Surveying • Environmental Services

2206 South Main Street  
 Blacksburg, VA 24060  
 540-552-0444 Fax: 540-552-0291

Richmond, VA  
 Charlottesville, VA  
 Hampton Roads, VA

Seismic Refraction Study for the  
 Atlantic Coast Pipeline  
 George Washington National Forest and  
 Monongahela National Forest  
 DAA Project Number: 16010129-010203

**FIGURE**  
**73**

Seismic refraction model results for GWNF-P286-161201 and GWNF-P290-161201

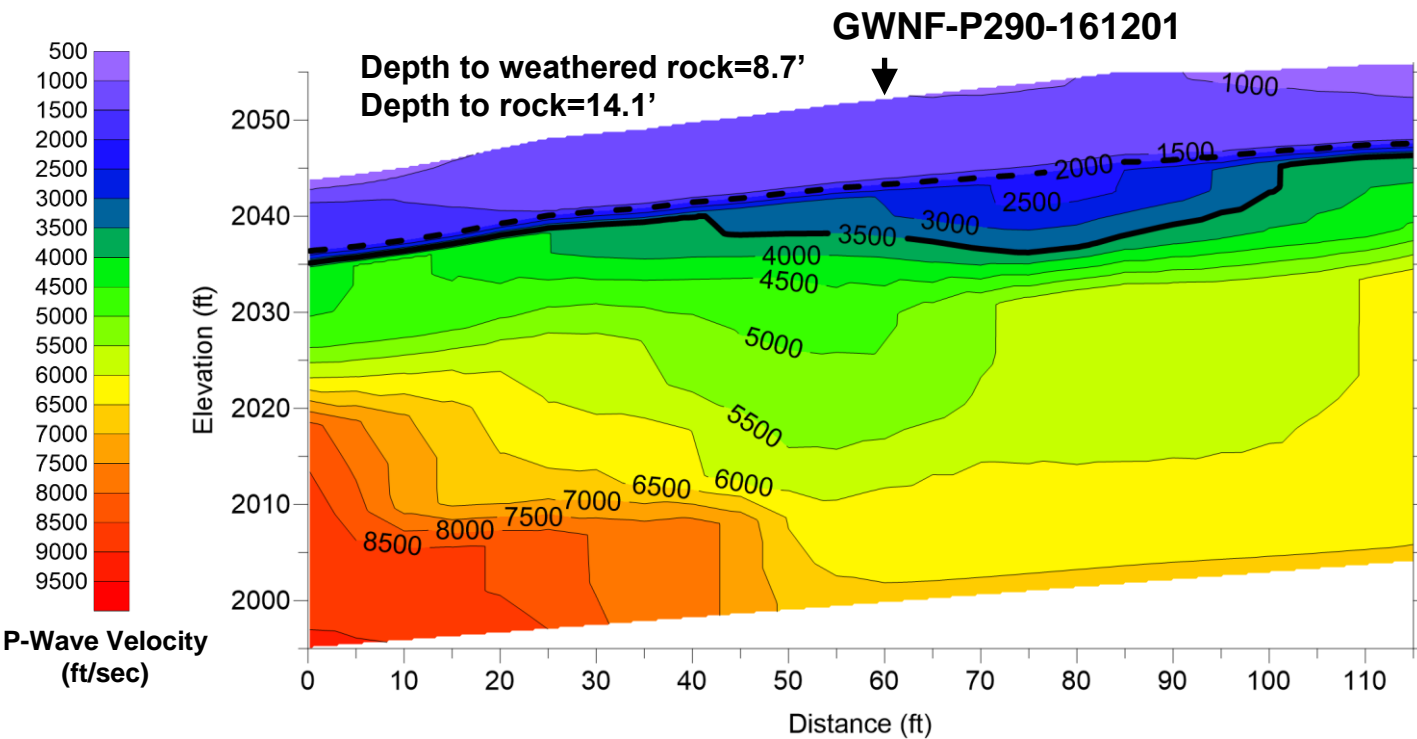
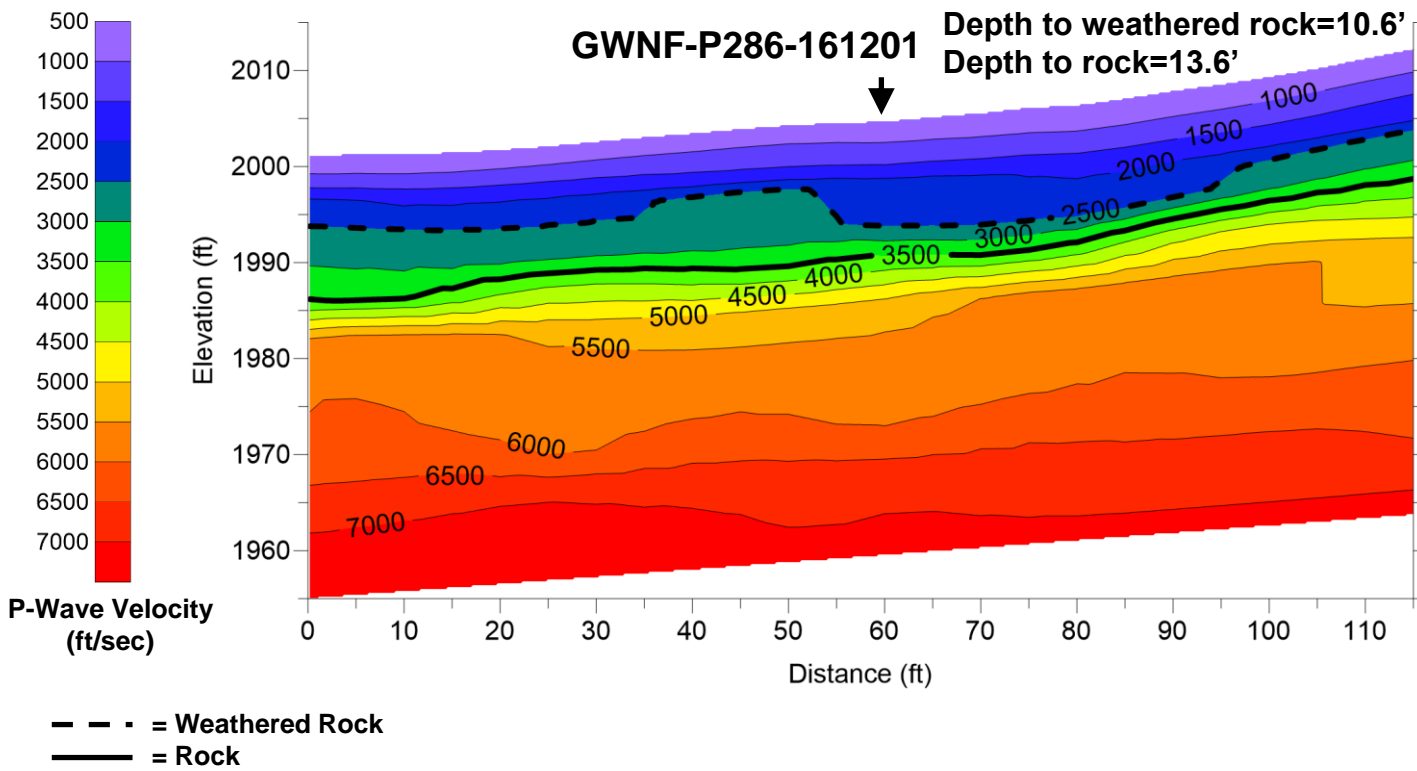

**Draper Aden Associates**

Engineering • Surveying • Environmental Services

2206 South Main Street  
 Blacksburg, VA 24060  
 540-552-0444 Fax: 540-552-0291

Richmond, VA  
 Charlottesville, VA  
 Hampton Roads, VA

Seismic Refraction Study for the  
 Atlantic Coast Pipeline  
 George Washington National Forest and  
 Monongahela National Forest  
 DAA Project Number: 16010129-010203

**FIGURE**  
**74**

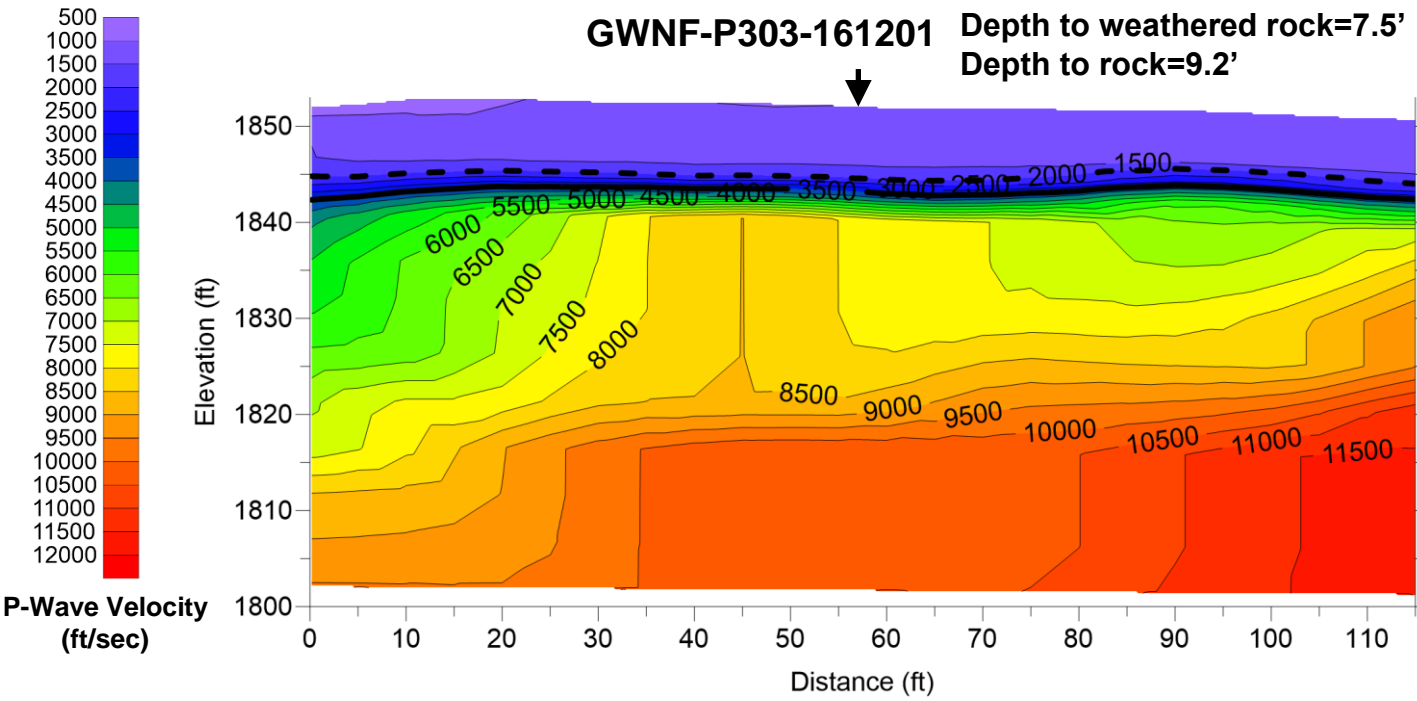
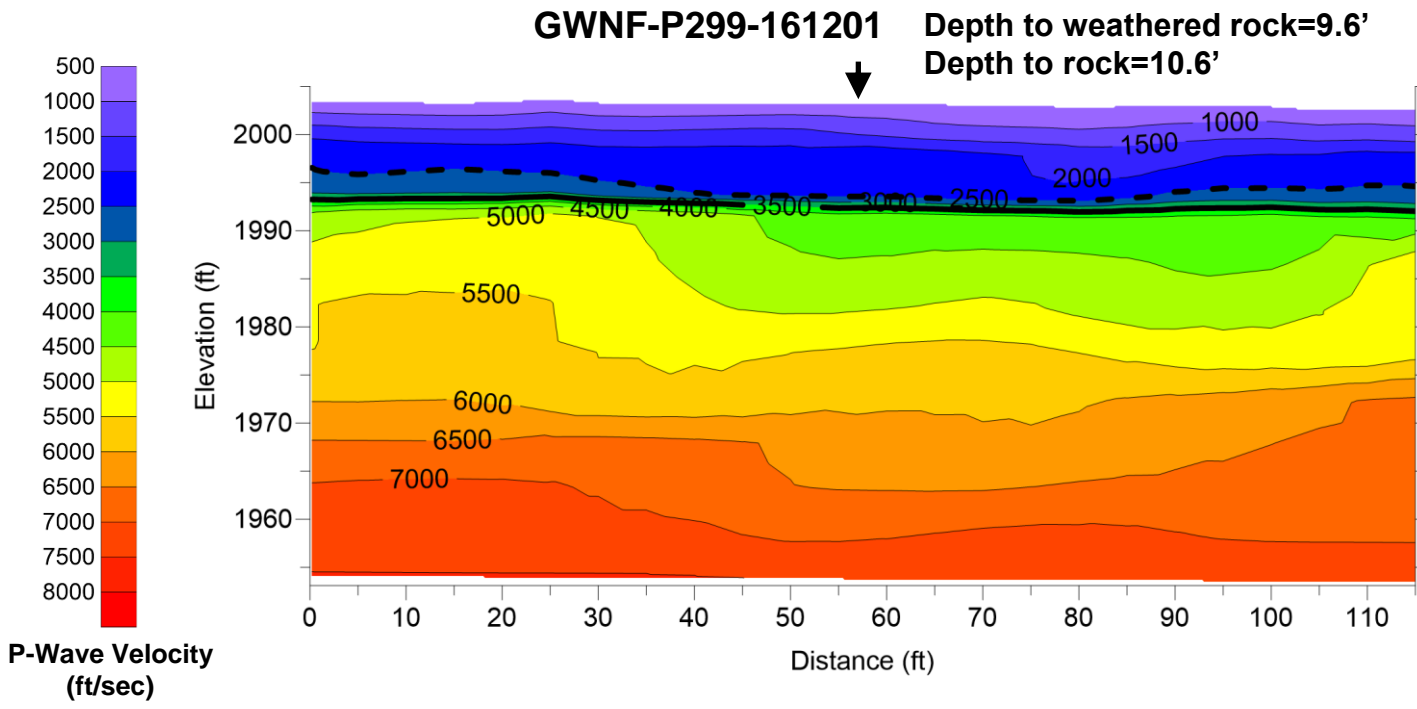



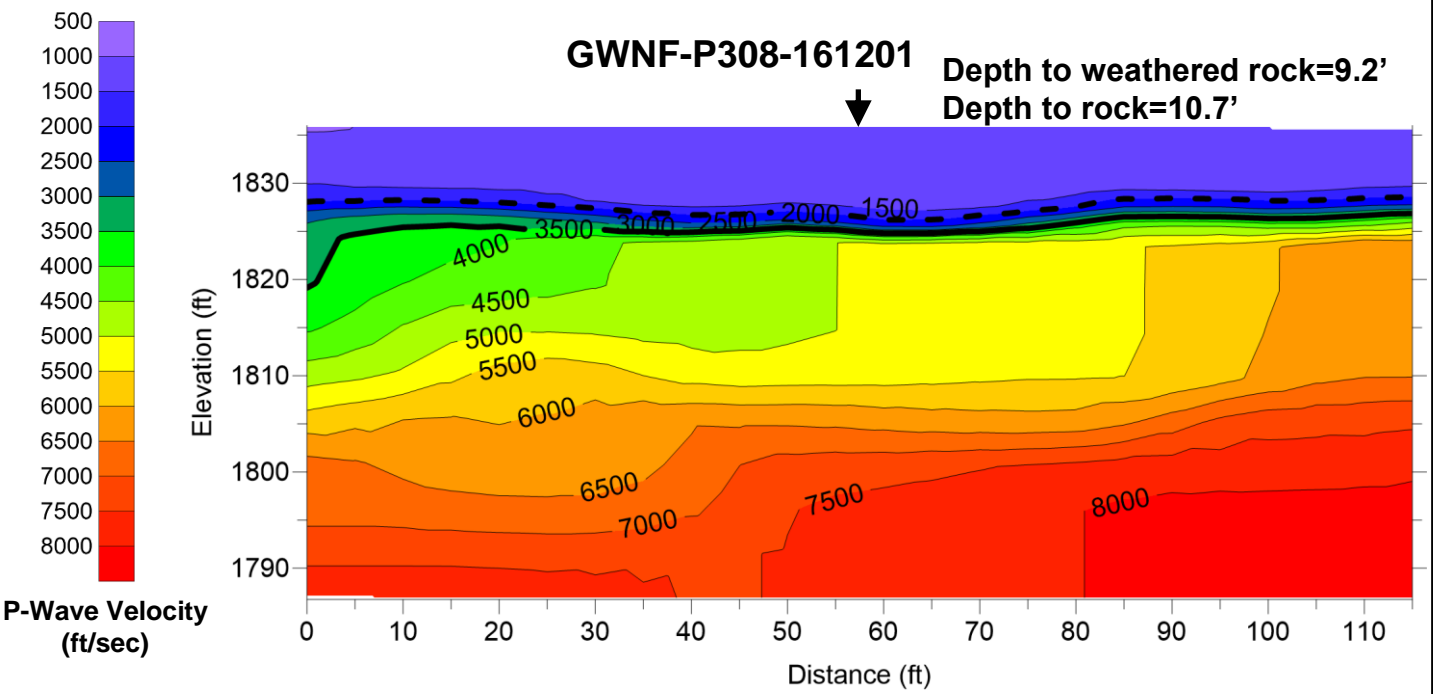
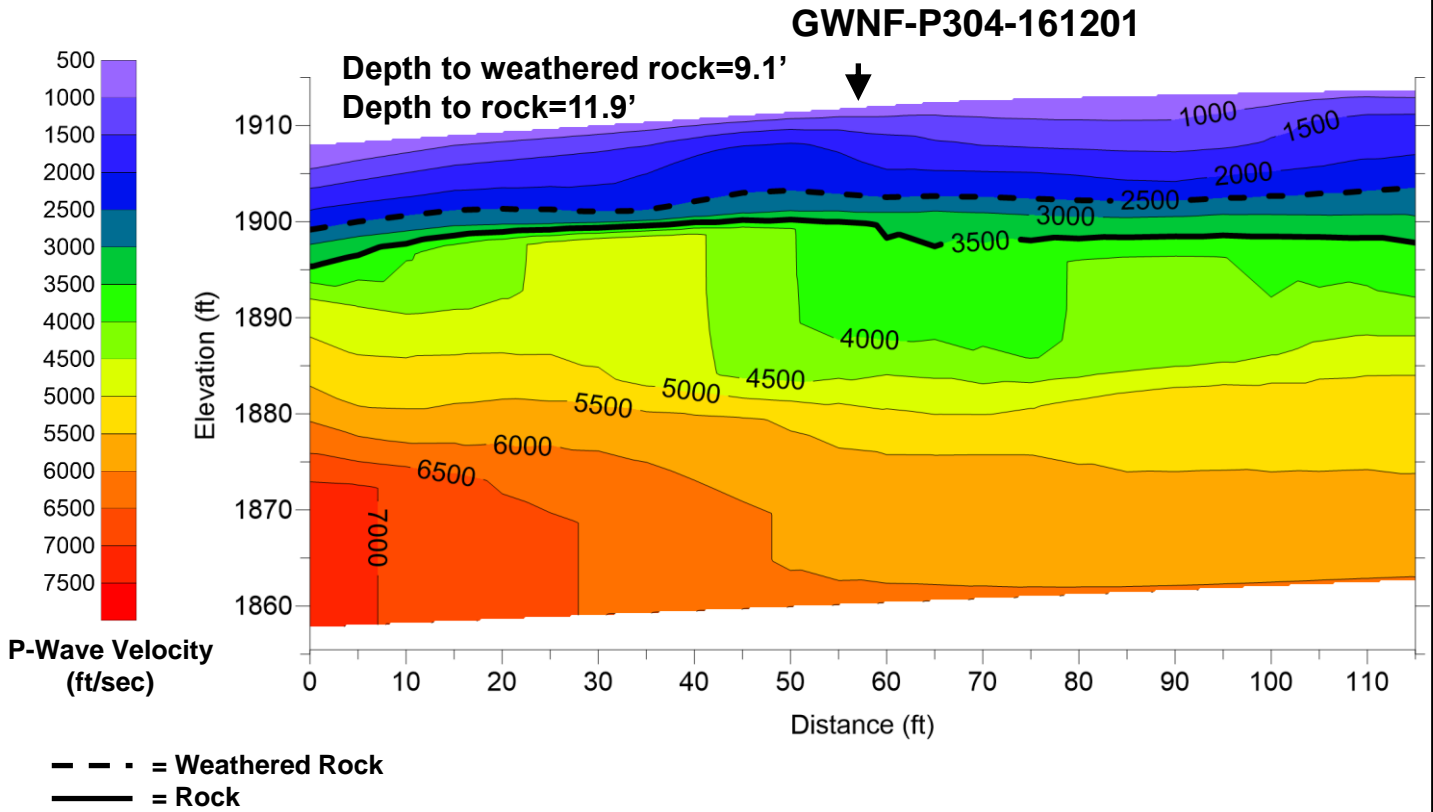

**Draper Aden Associates**  
 Engineering • Surveying • Environmental Services

2206 South Main Street  
 Blacksburg, VA 24060  
 540-552-0444 Fax: 540-552-0291

Richmond, VA  
 Charlottesville, VA  
 Hampton Roads, VA

**Seismic Refraction Study for the  
 Atlantic Coast Pipeline  
 George Washington National Forest and  
 Monongahela National Forest  
 DAA Project Number: 16010129-010203**

**FIGURE  
 76**

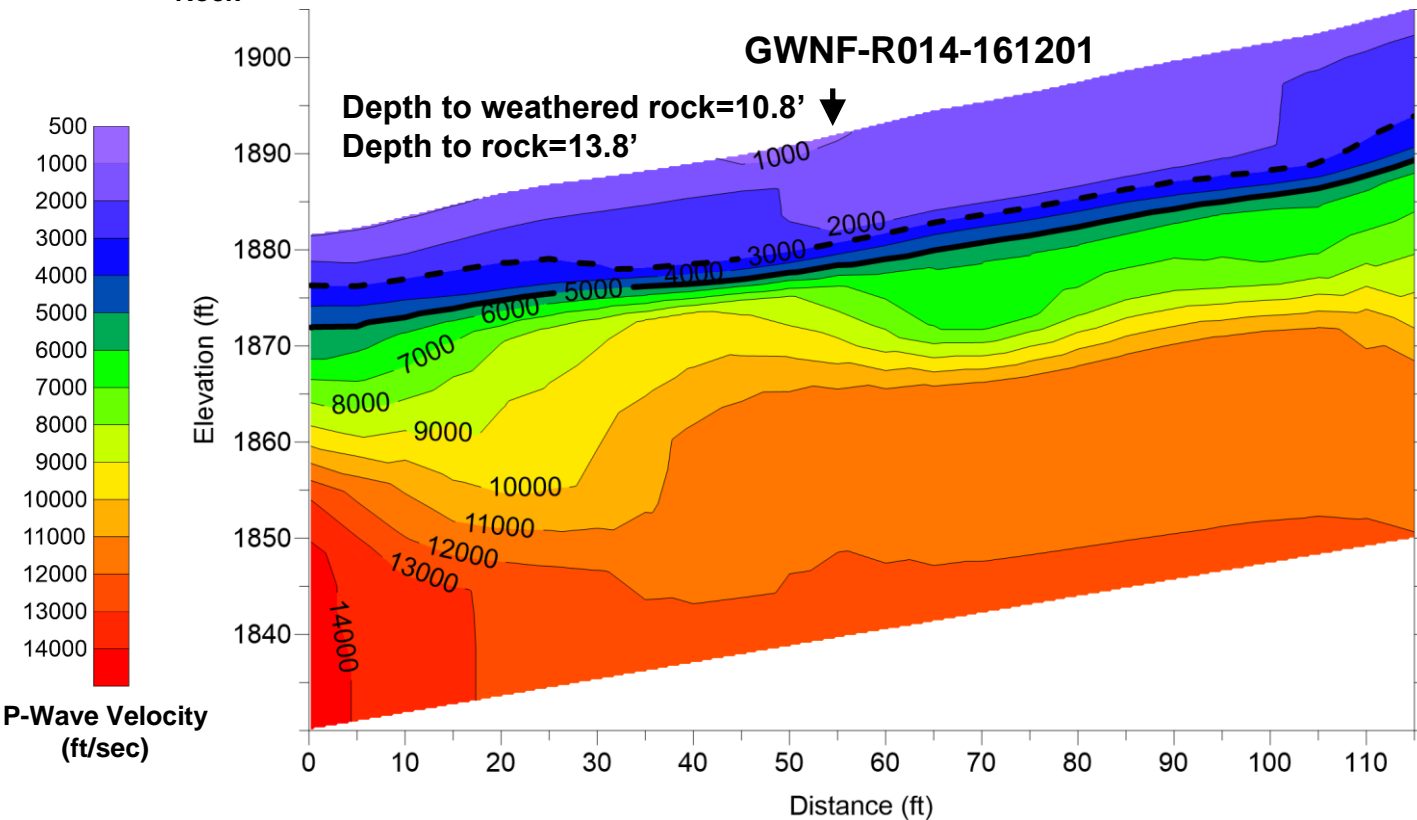
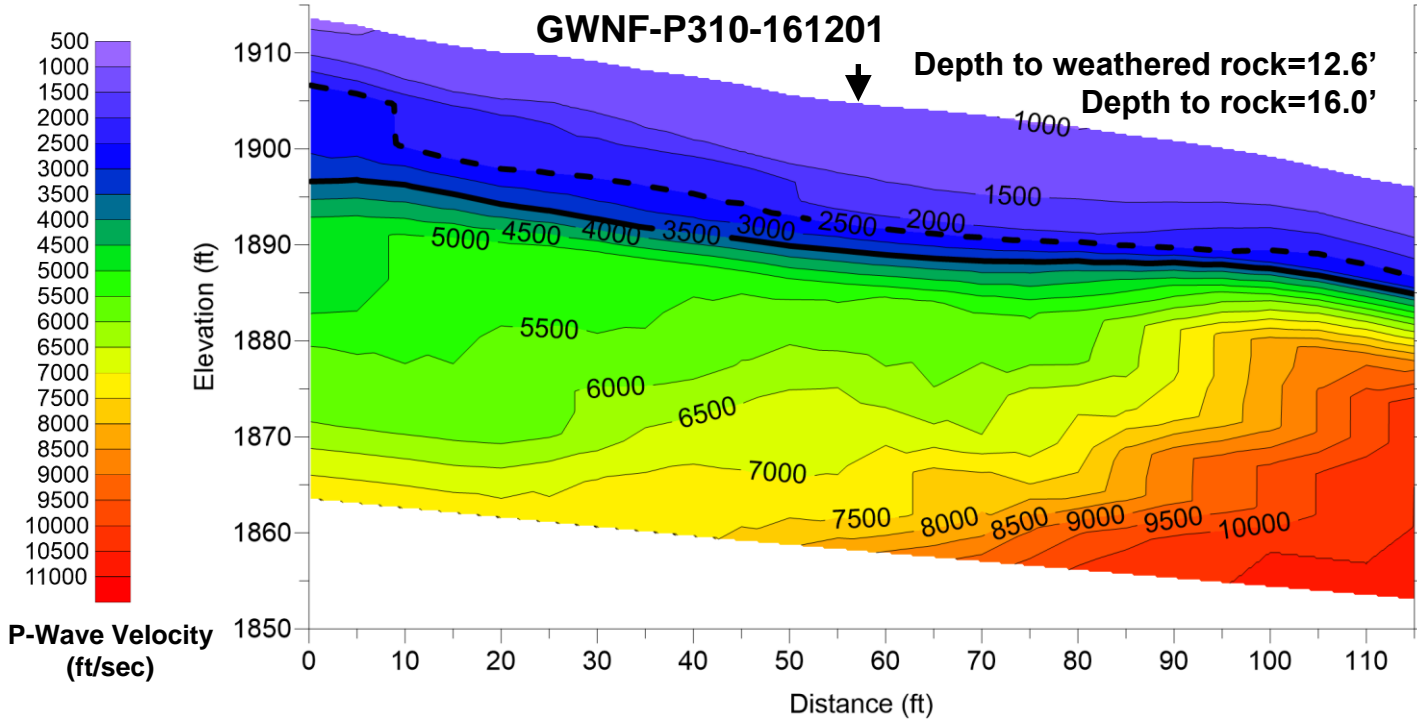

Seismic refraction model results for GWNF-R012-161201 and GWNF-P314-161201

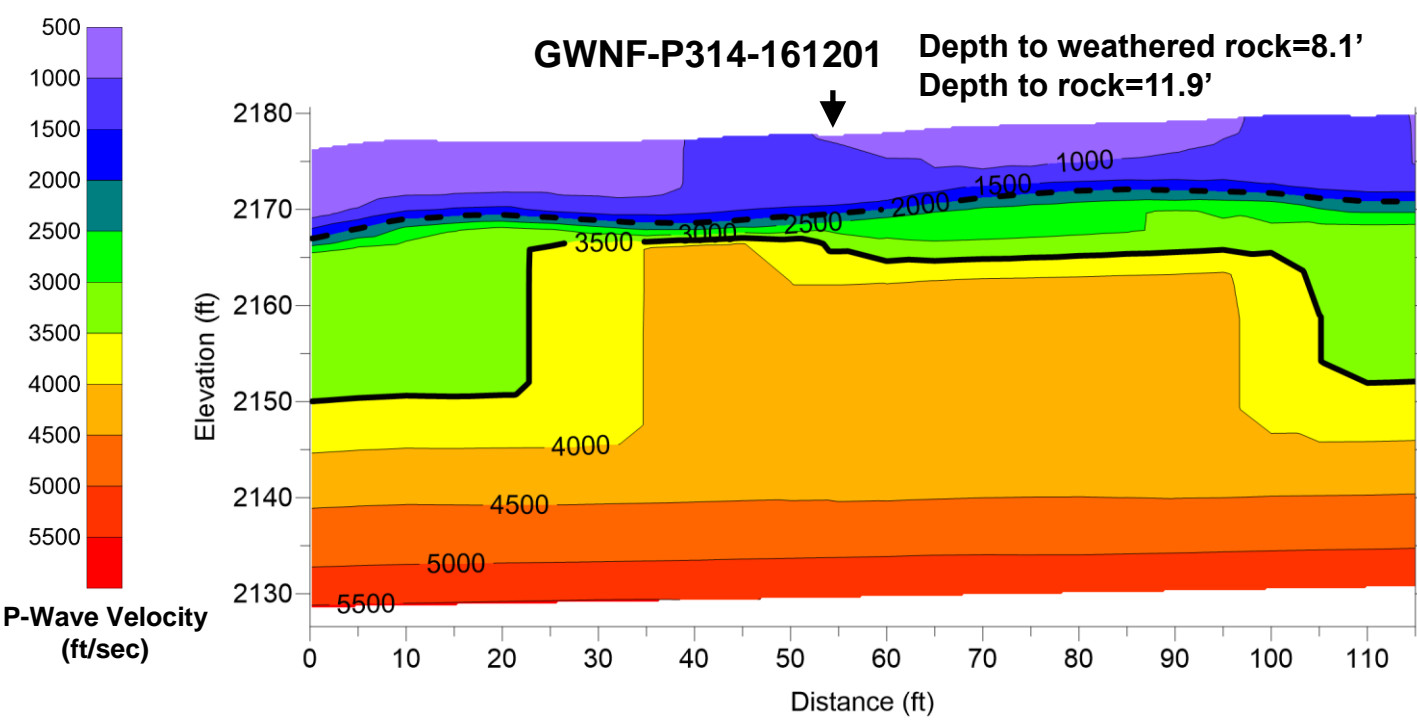
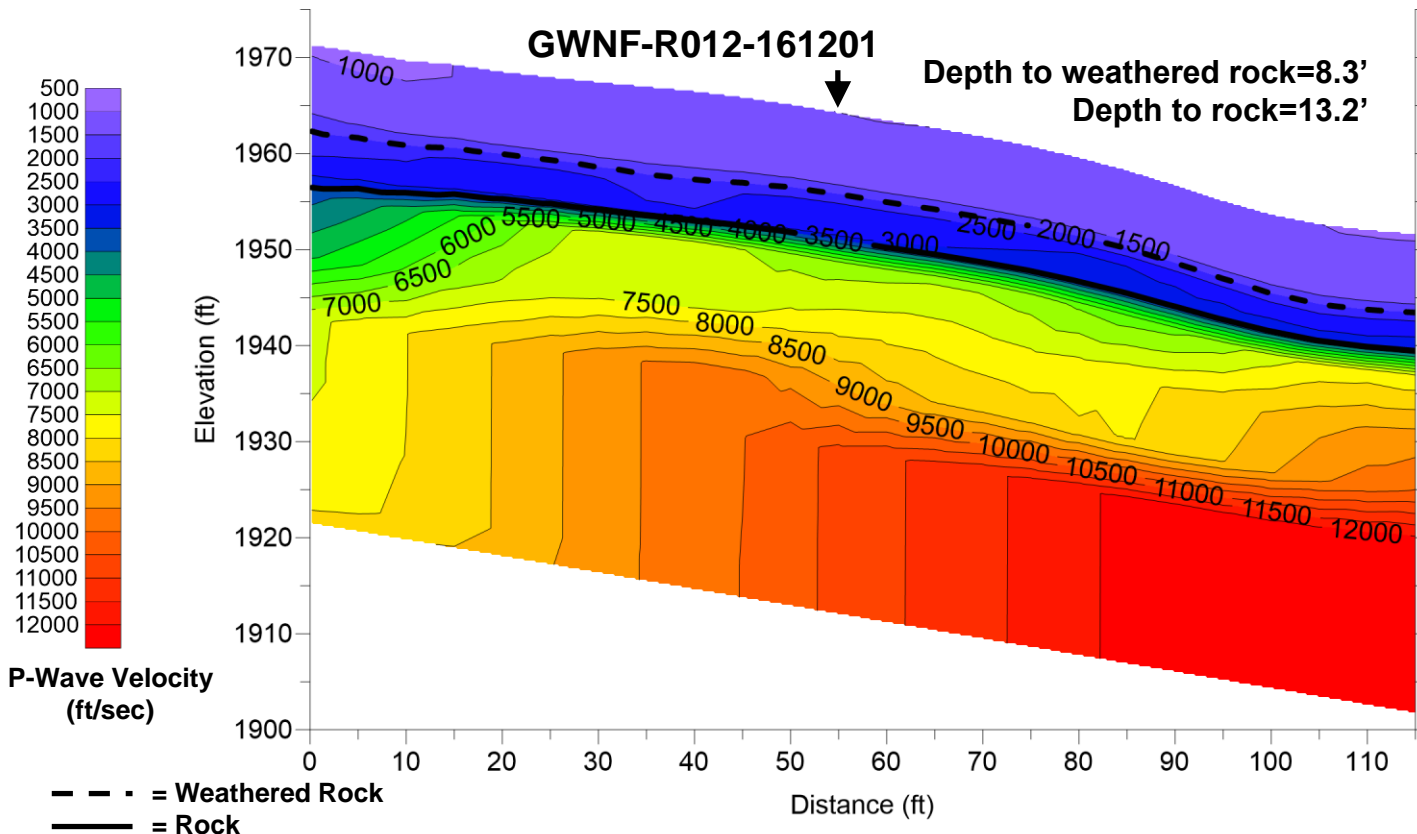

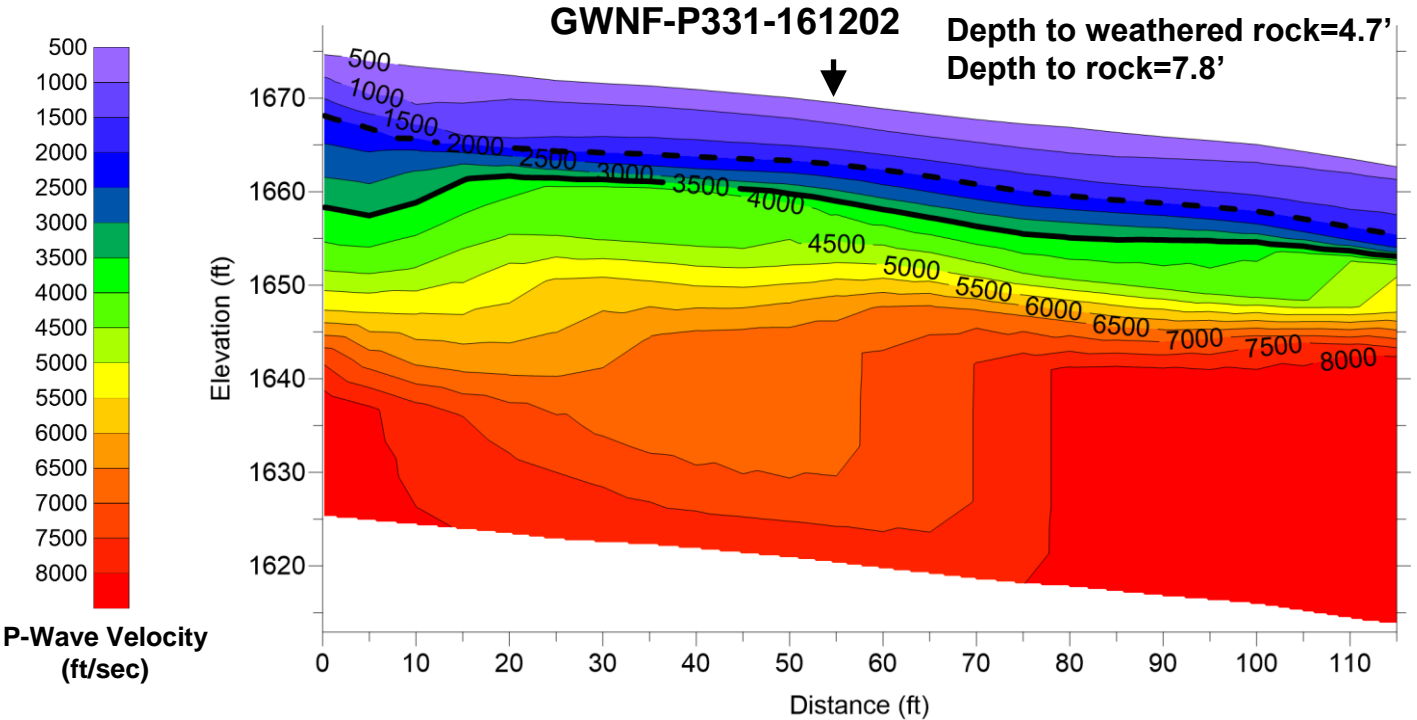
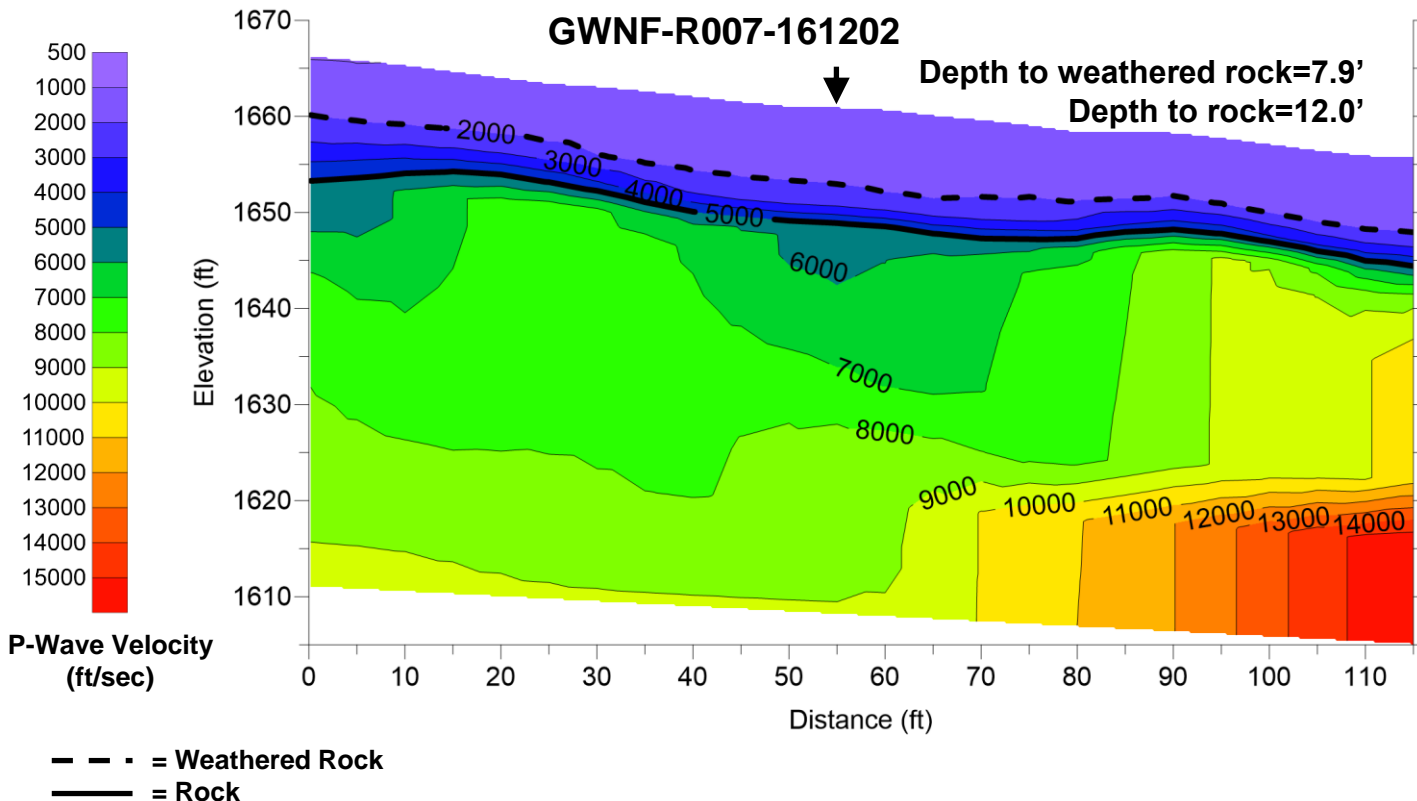

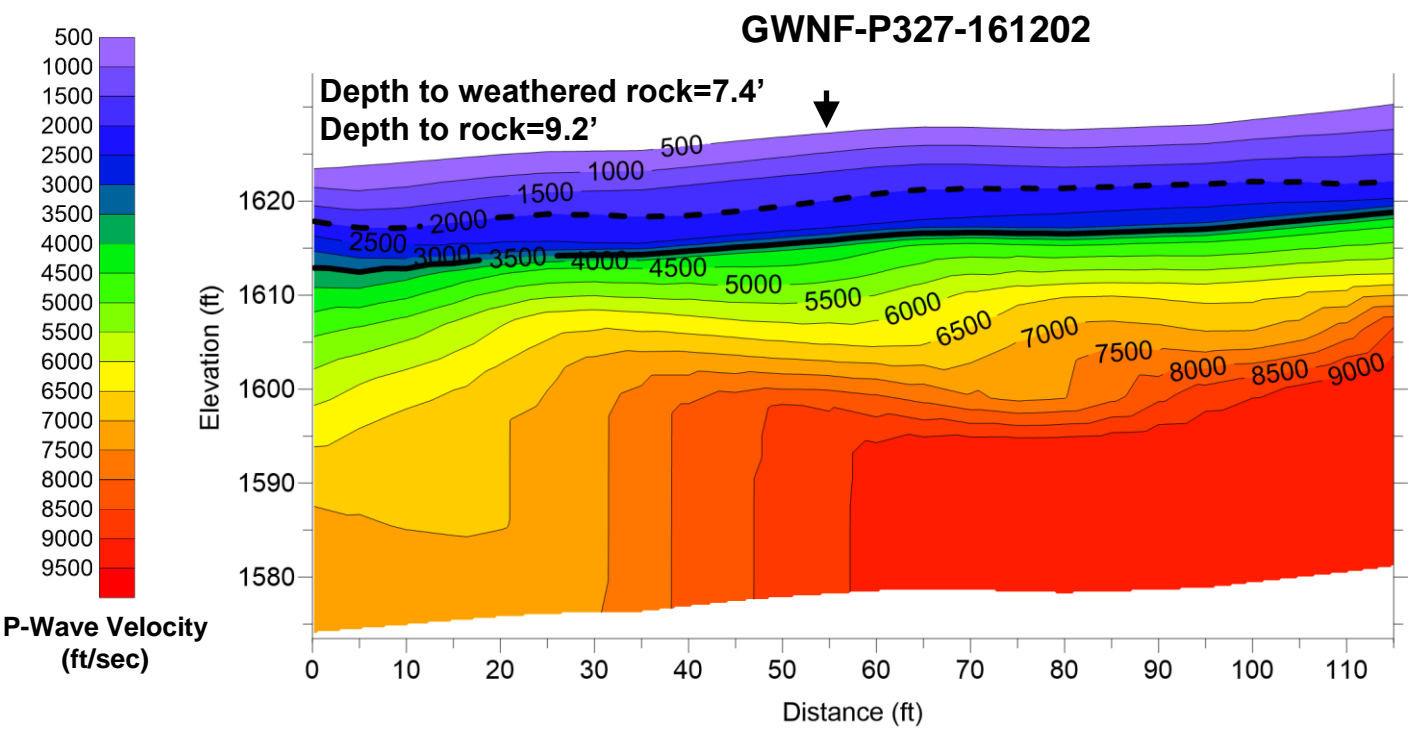
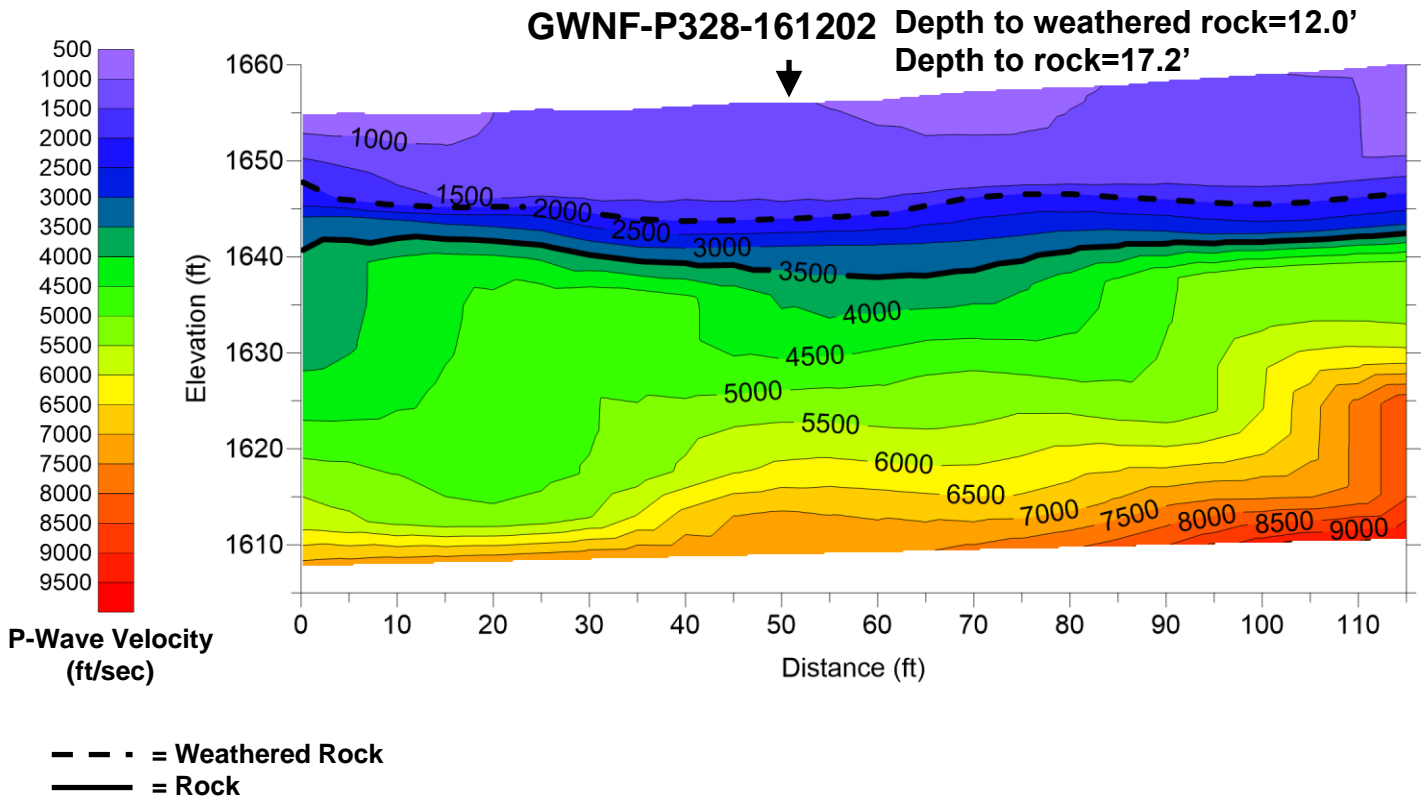

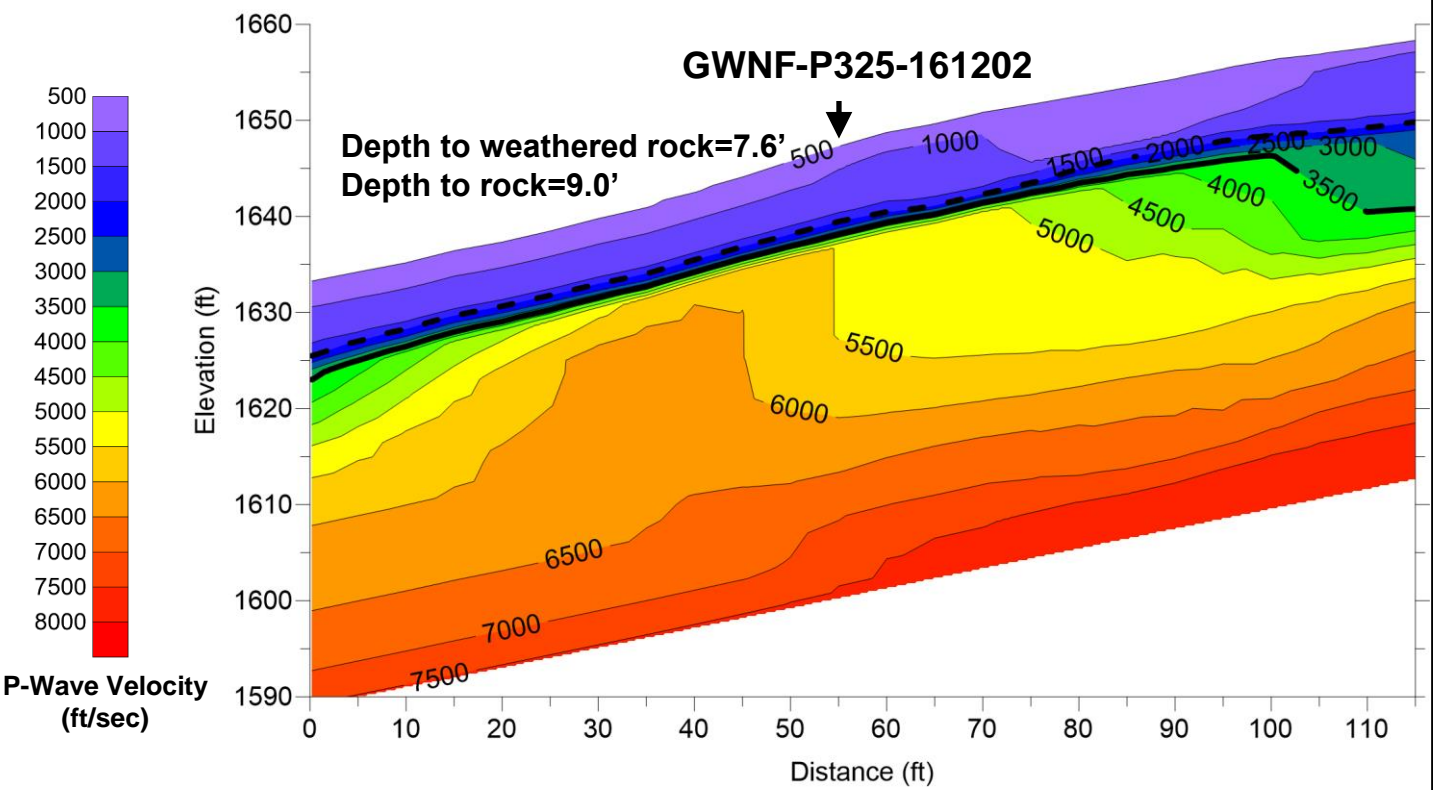
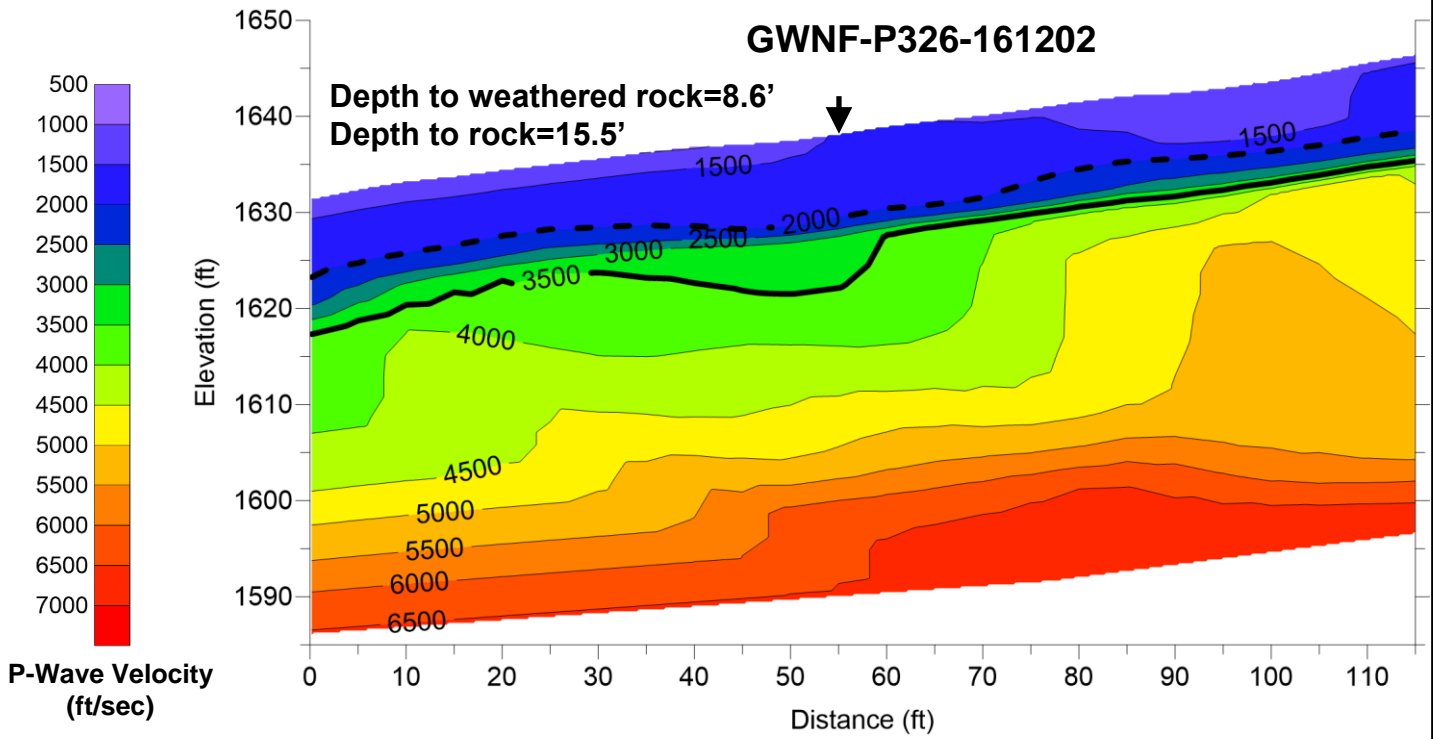

**GWNF-P324-161202**

Depth to weathered rock=10.1'  
Depth to rock=13.6'

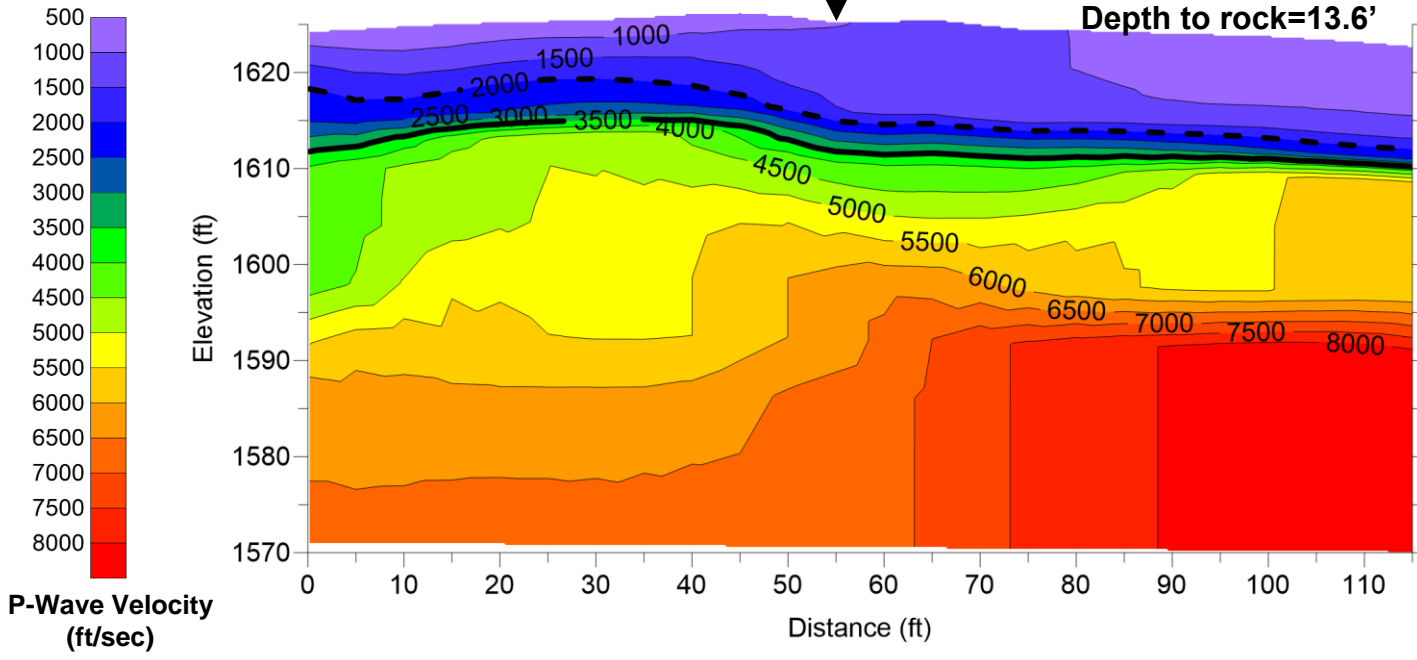

**GWNF-P323-161202**

Depth to weathered rock=9.9'  
Depth to rock=21.7'

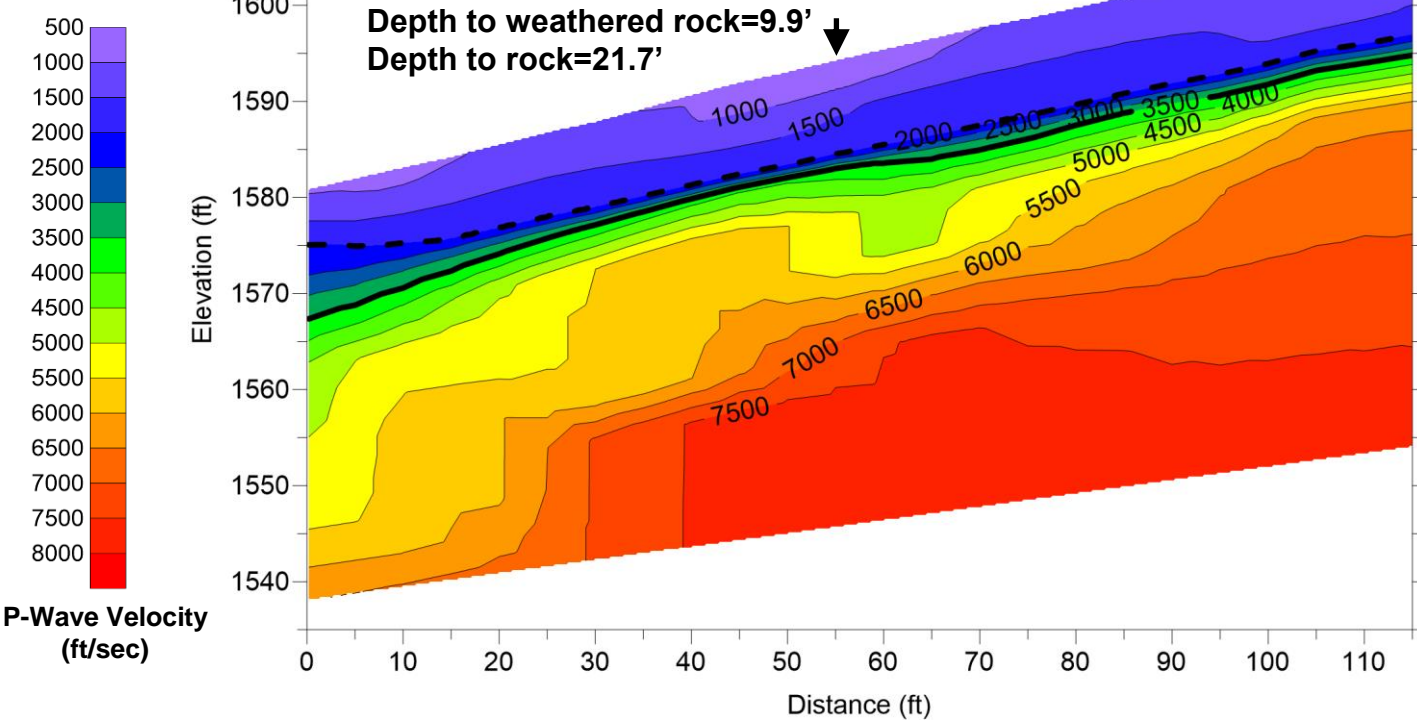

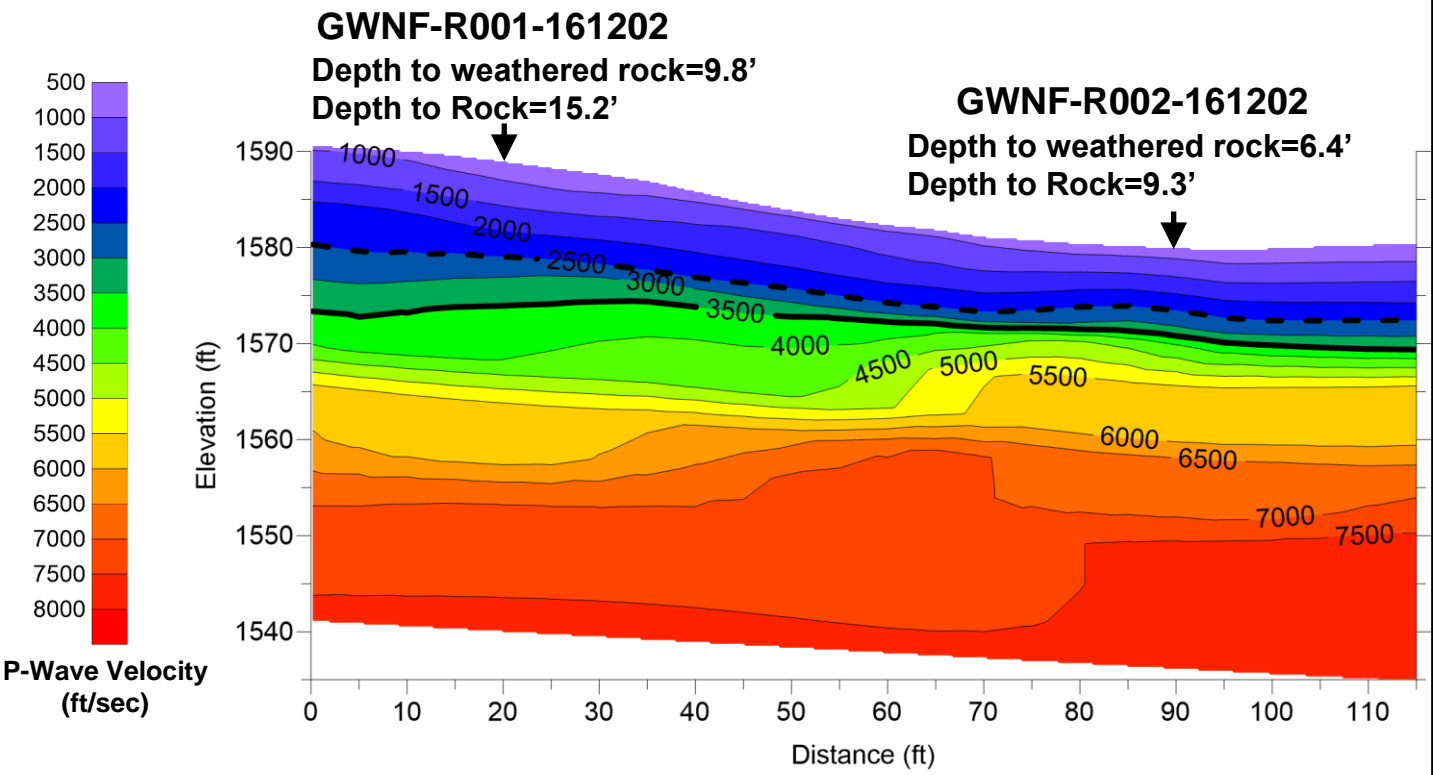
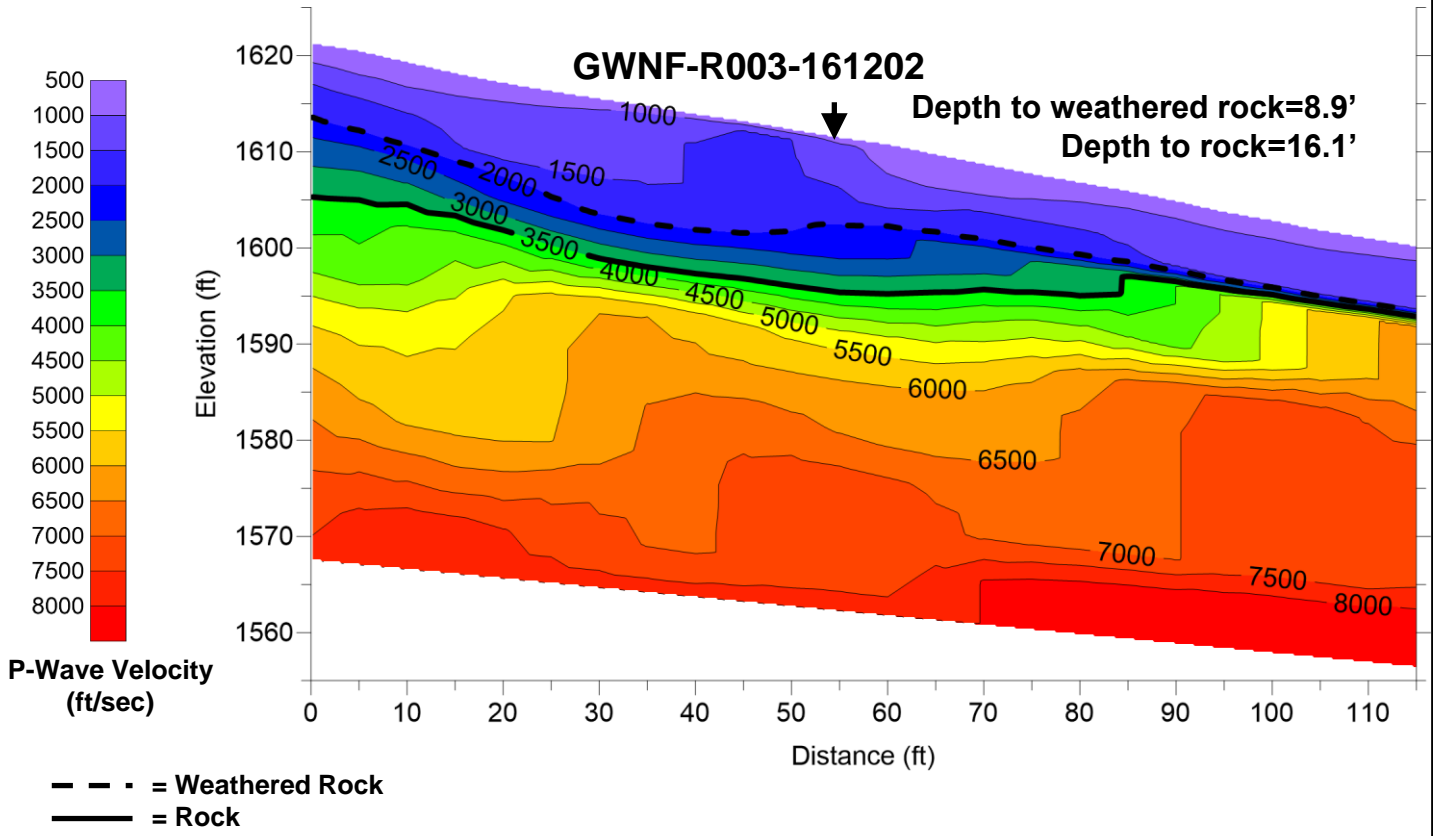



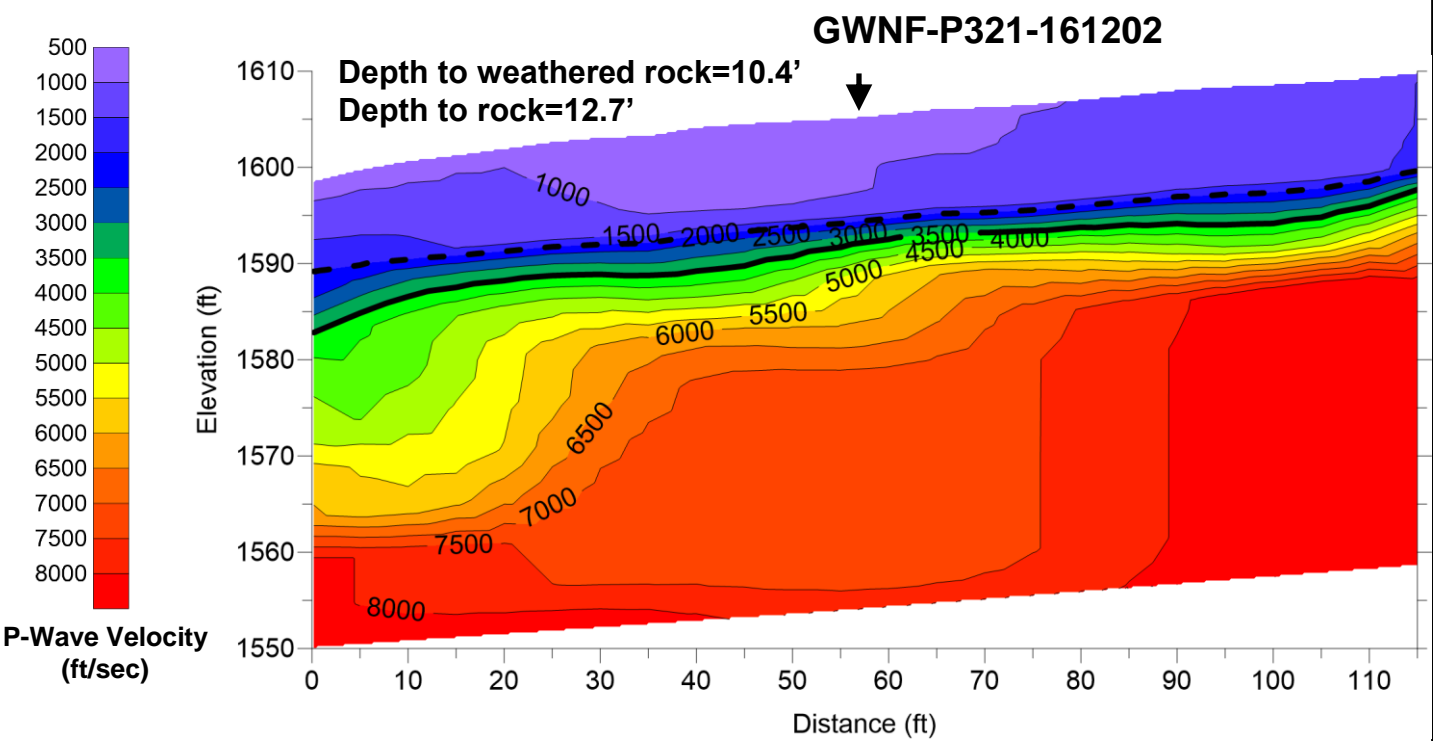
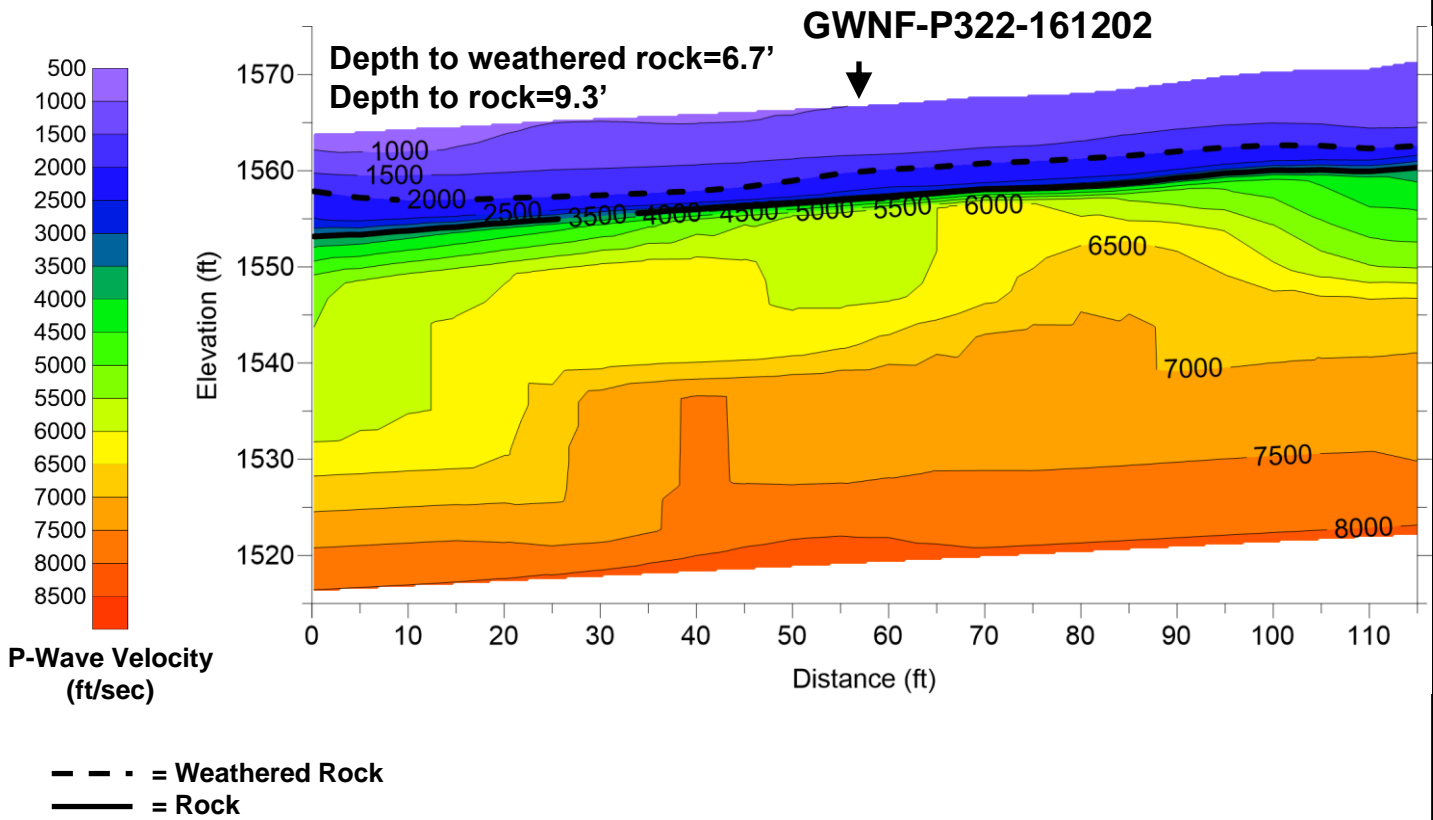

**GWNF-R006-161202**

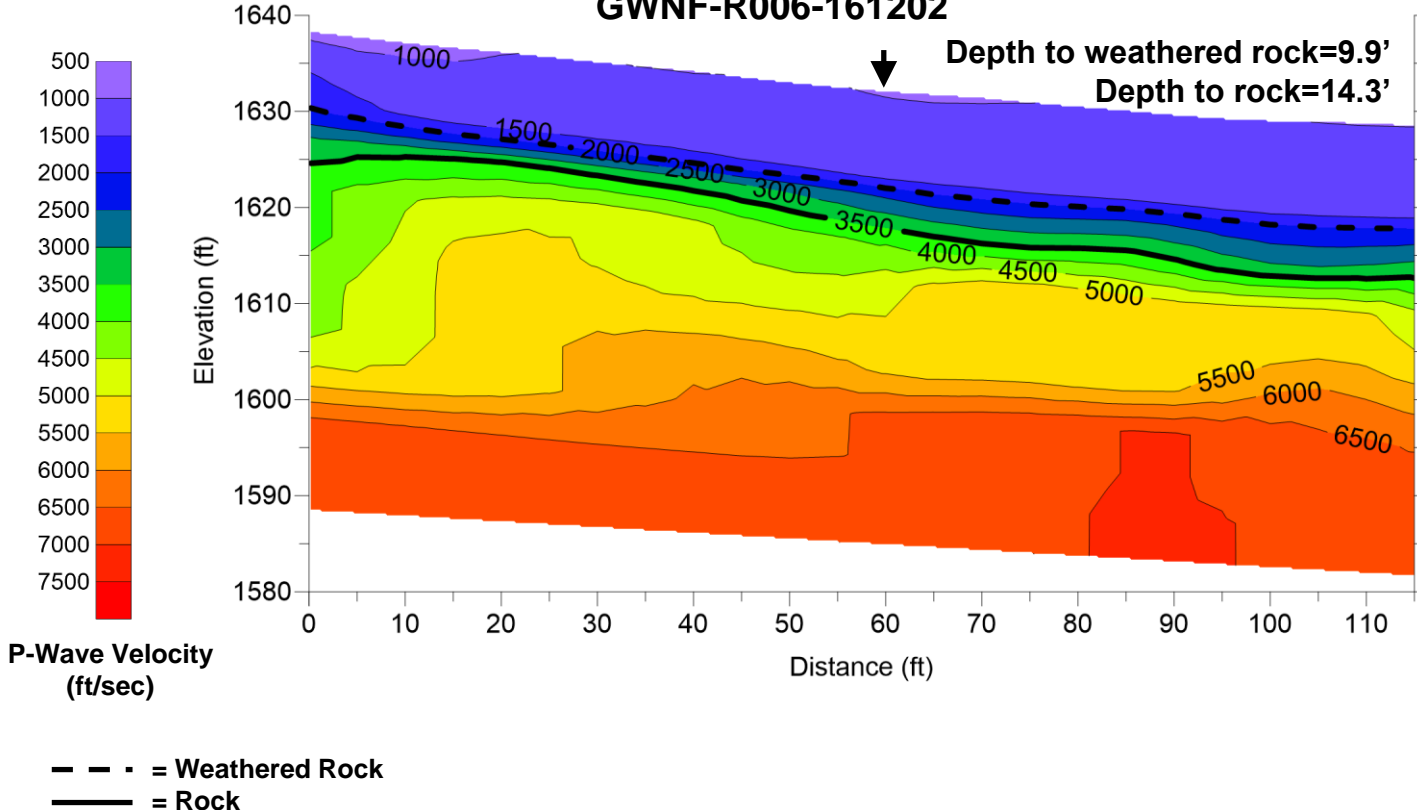

**GWNF-P319-161202**

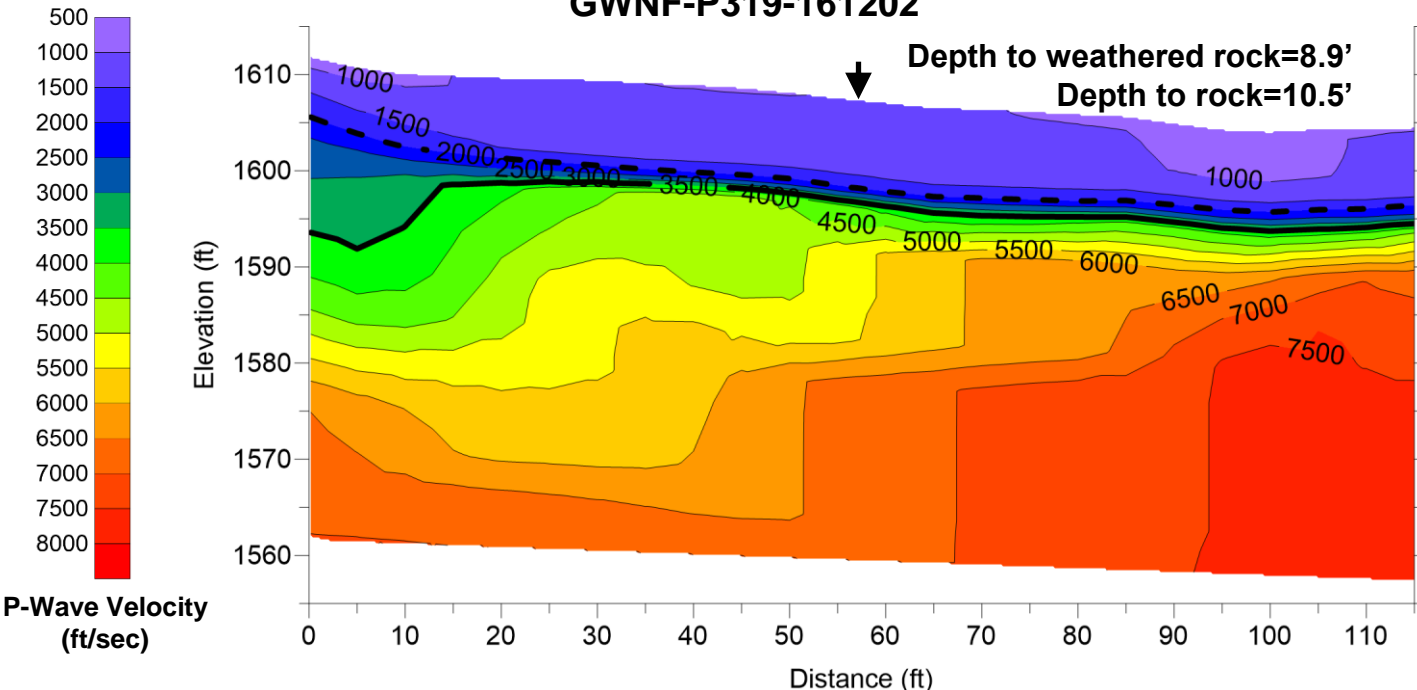

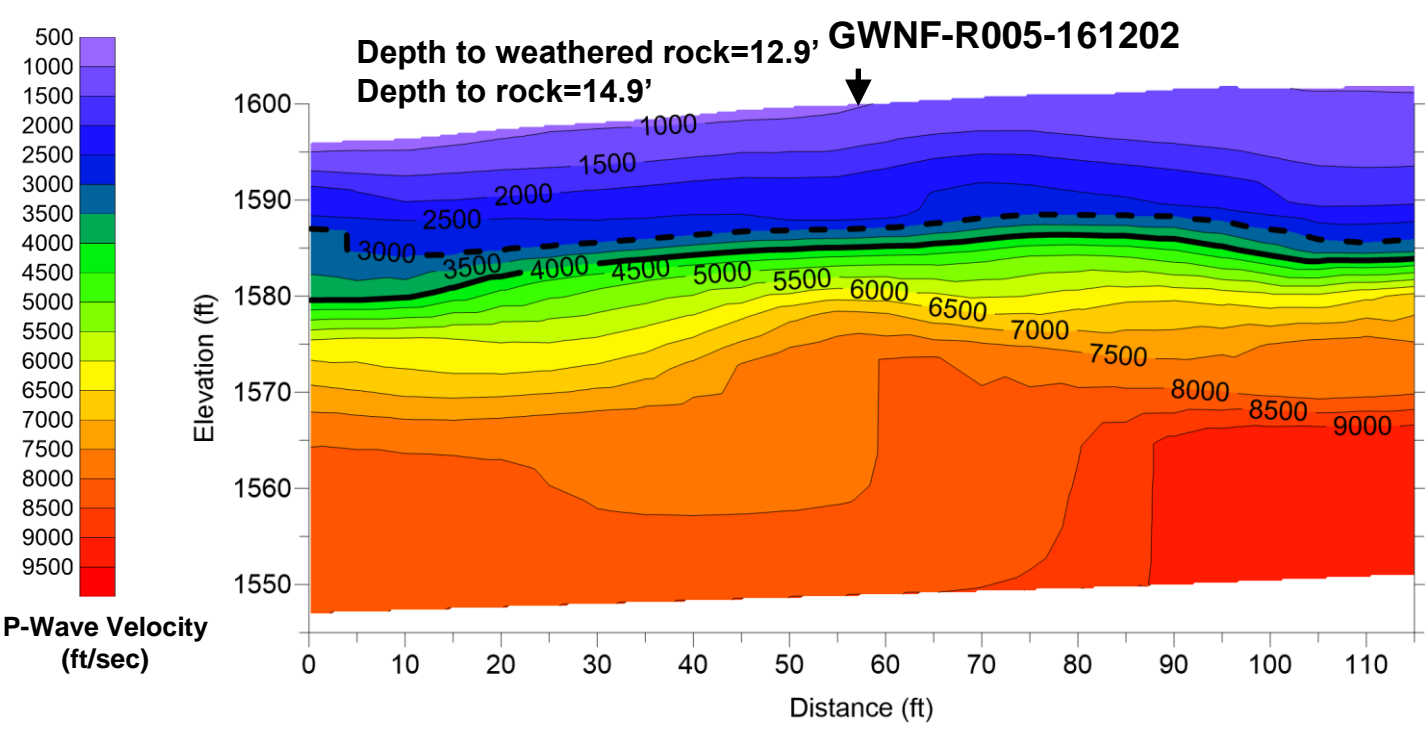
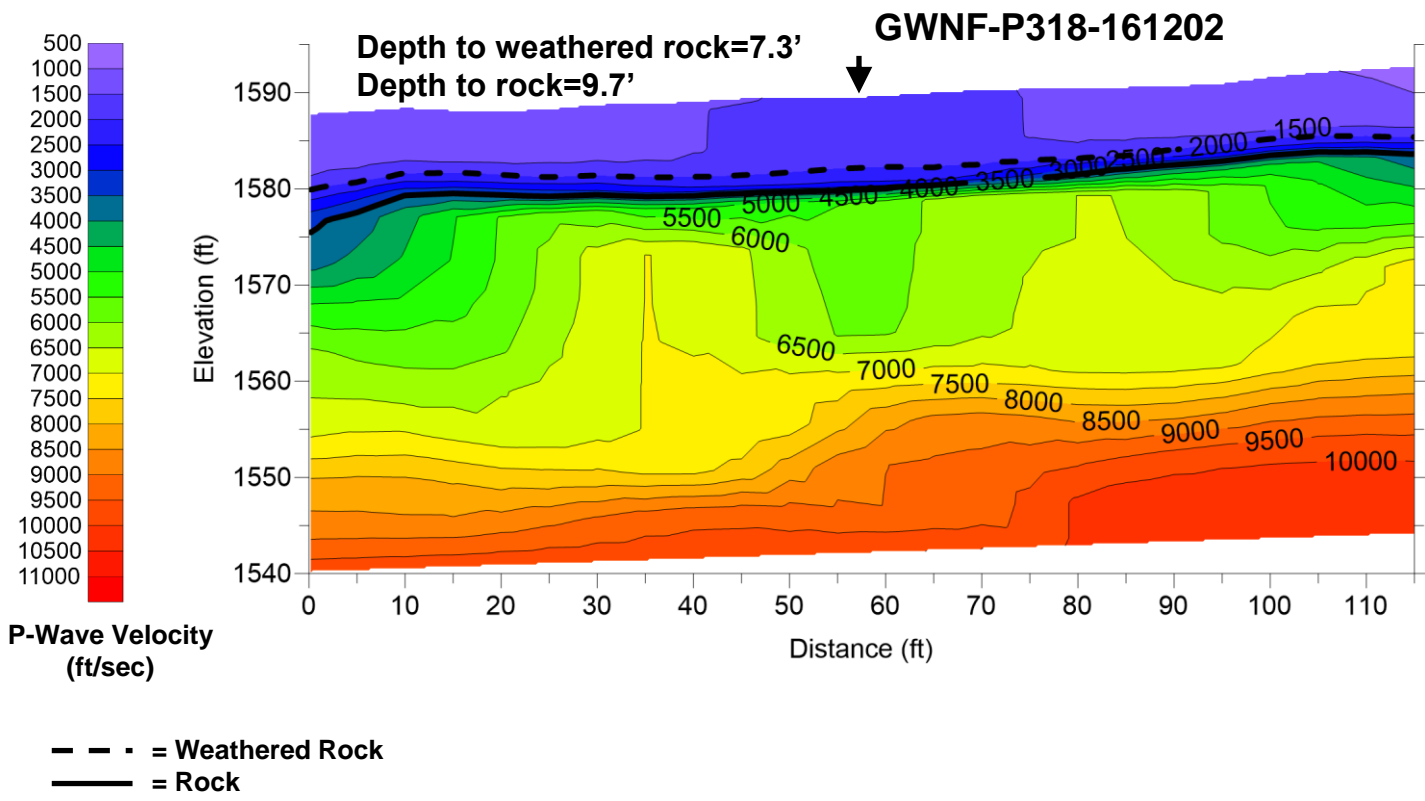

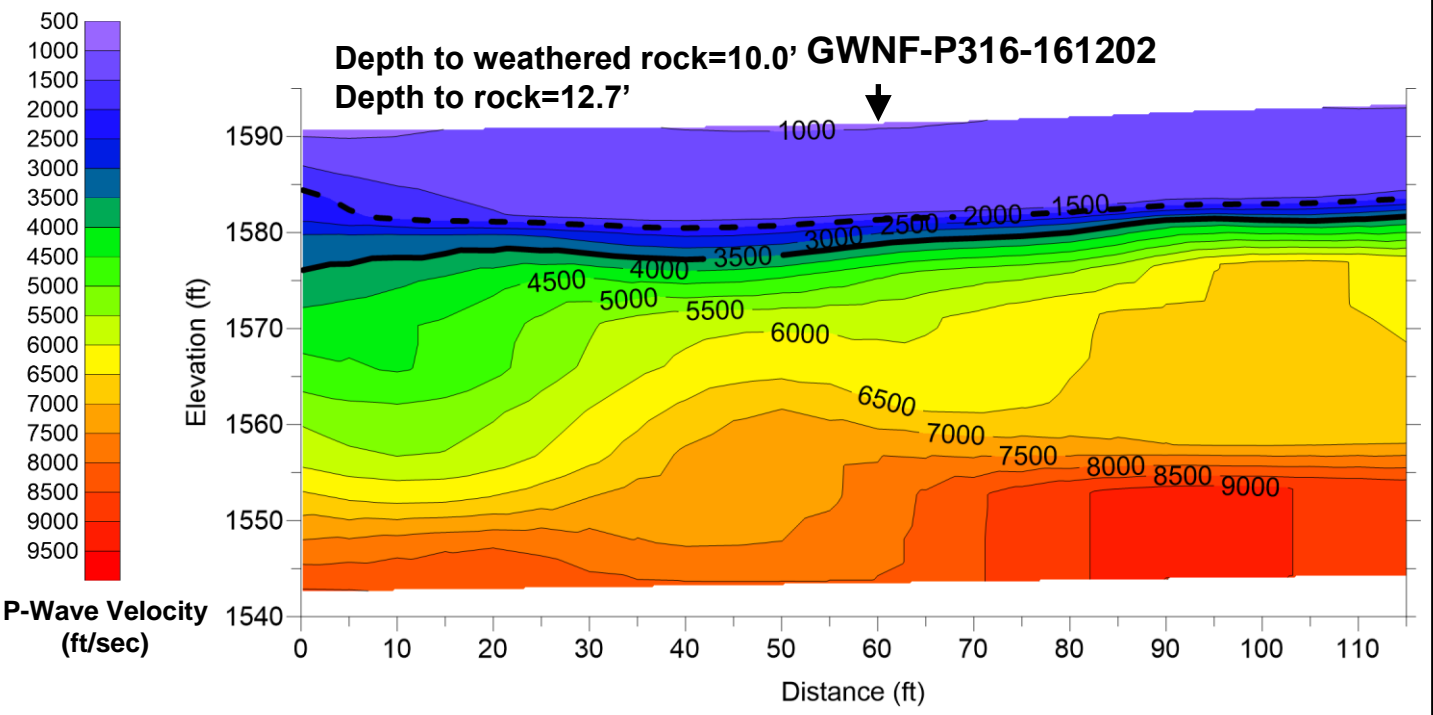
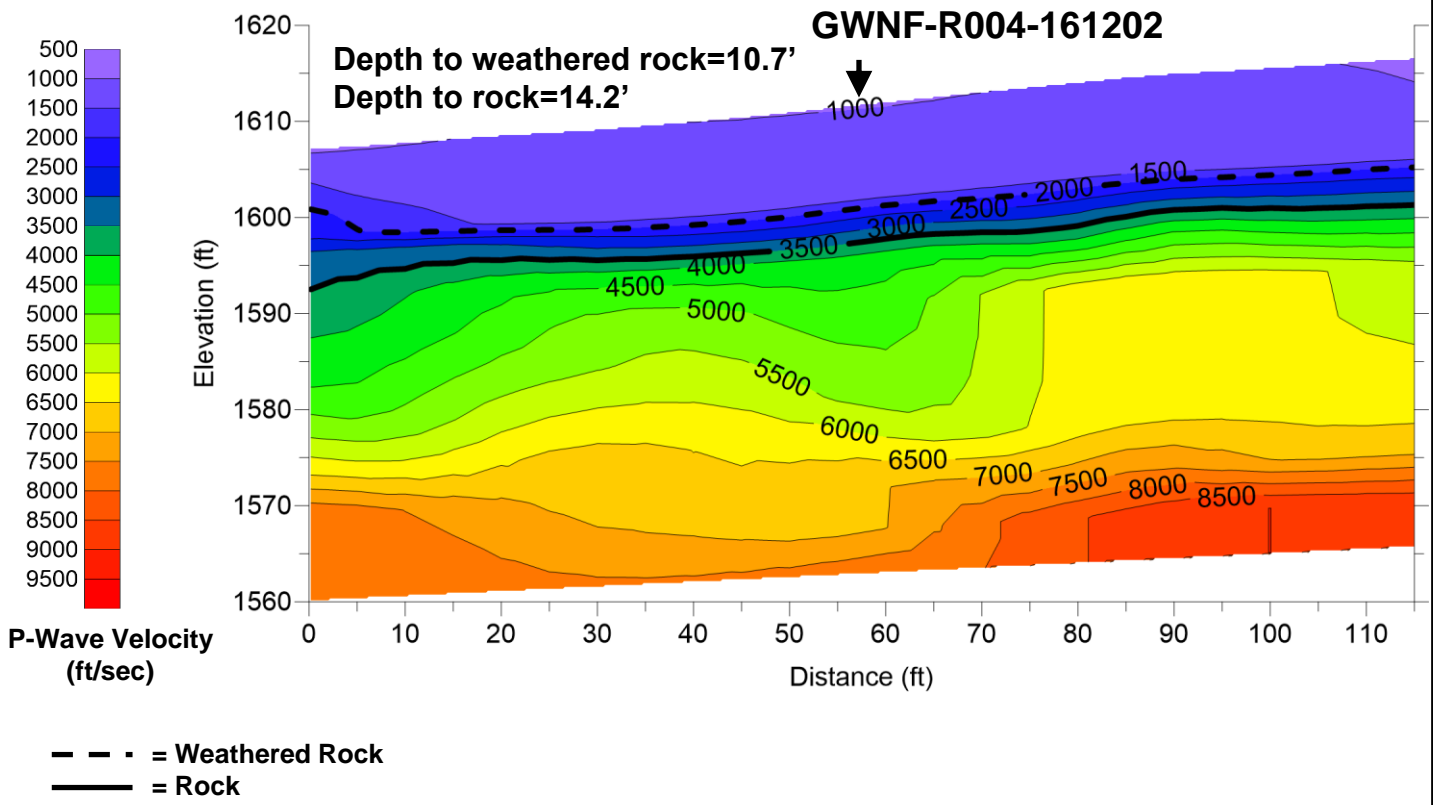

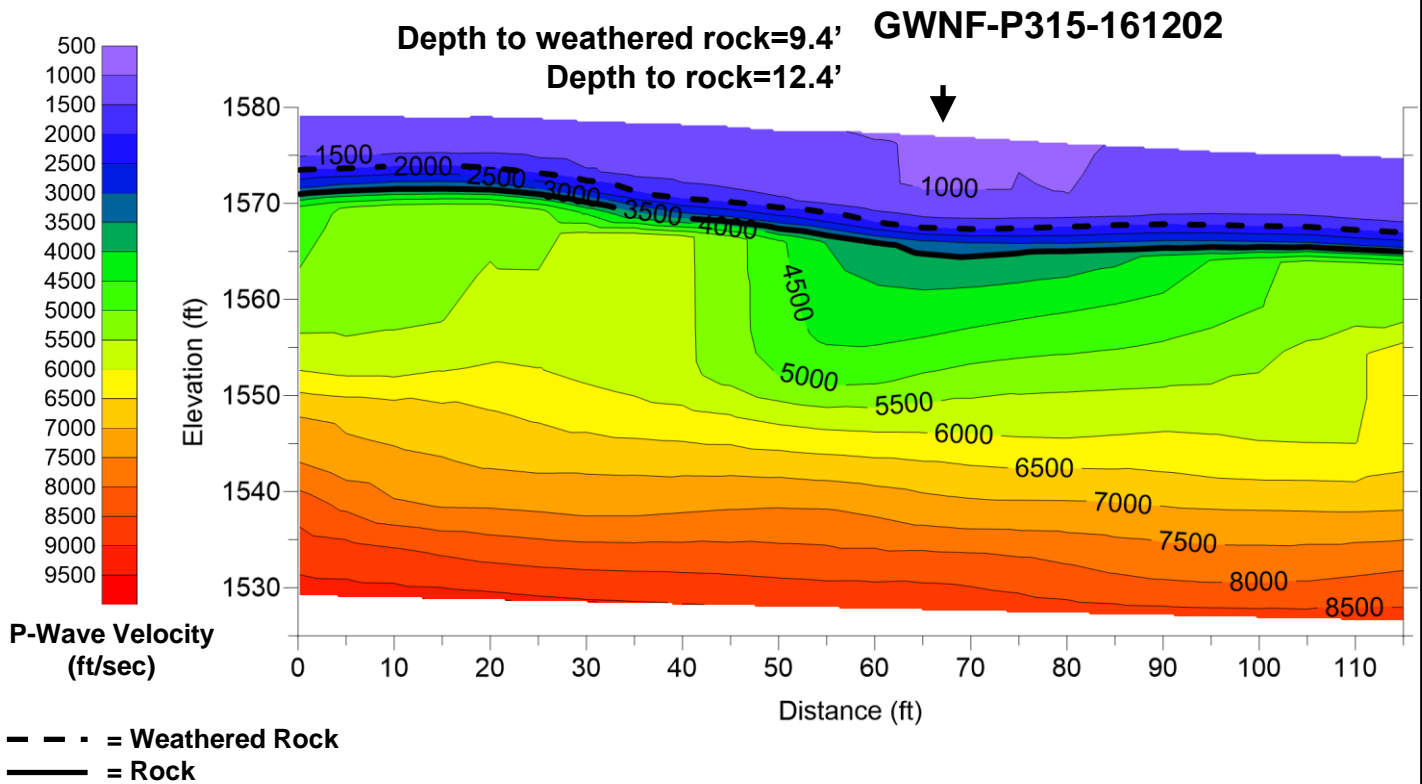

**Draper Aden Associates**

Engineering • Surveying • Environmental Services

2206 South Main Street  
 Blacksburg, VA 24060  
 540-552-0444 Fax: 540-552-0291

Richmond, VA  
 Charlottesville, VA  
 Hampton Roads, VA

Seismic Refraction Study for the  
 Atlantic Coast Pipeline  
 George Washington National Forest and  
 Monongahela National Forest  
 DAA Project Number: 16010129-010203

**FIGURE**  
**88**