

Linear Waterbody Data Sheet

Survey Description				
Project Name: ACP		Waterbody Name: Unit to Meherrin River		Waterbody ID: SSDP002
State: VA		County/Parish: Southampton	Company: ESI	Date: 4/1/15
Tract Number(s): 25-001-A005, 25-001-A001, 25-001-A003		Nearest Milepost: 2.5 (new)	Crew Member Initials: LR, RT	
Survey Type: <small>(check one)</small>		Associated Wetland ID(s): WSOP001		
<input type="checkbox"/> Centerline		<input checked="" type="checkbox"/> Re-Route		
<input type="checkbox"/> Access Road		<input type="checkbox"/> Other:		
Physical Attributes				
Stream Classification: <small>(check one)</small>				
<input type="checkbox"/> Ephemeral				
<input type="checkbox"/> Intermittent				
<input checked="" type="checkbox"/> Perennial				
Waterbody Type: <small>(check one)</small>				
<input type="checkbox"/> River				
<input type="checkbox"/> Stream				
<input type="checkbox"/> Ditch				
<input checked="" type="checkbox"/> Canal				
<input type="checkbox"/> Other:				
OHWM Width: 6 ft.		OHWM Indicator: <small>(check all that apply)</small>		
Height: 2 ft.		<input checked="" type="checkbox"/> Clear line on bank		
N/A <input type="checkbox"/>		<input type="checkbox"/> Shelving		
		<input type="checkbox"/> Wrested vegetation		
		<input type="checkbox"/> Scouring		
		<input checked="" type="checkbox"/> Water staining		
		<input type="checkbox"/> Bent, matted, or missing vegetation		
		<input type="checkbox"/> Wrack line		
		<input checked="" type="checkbox"/> Litter and debris		
		<input type="checkbox"/> Abrupt plant community change		
			<input type="checkbox"/> Soil characteristic change	
Width of Waterbody - Top of Bank to Top of Bank: 7 ft.		Width of Waterbody - Toe of Slope to Toe of Slope: 4 ft.		Width of Waterbody - Water Edge to Water Edge: 5 ft.
				N/A <input type="checkbox"/>
				Depth of Water: <small>(Approx.)</small> 1 ft.
				N/A <input type="checkbox"/>
Sinuosity: <small>(check one)</small>		Water velocity: <small>(Approx.)</small>		Bank height
<input checked="" type="checkbox"/> Straight		4 fps		Right: 4 ft.
<input type="checkbox"/> Meandering		N/A <input type="checkbox"/>		Left: 4 ft.
				Bank slope
				Right: 60 degrees
				Left: 60 degrees
Qualitative Attributes				
Water Appearance: <small>(check one)</small>				
<input type="checkbox"/> No water				
<input type="checkbox"/> Clear				
<input type="checkbox"/> Turbid				
<input type="checkbox"/> Sheen on surface				
<input checked="" type="checkbox"/> Surface scum				
<input type="checkbox"/> Algal mats				
<input type="checkbox"/> Other:				
Substrate: <small>(check all that apply)</small>				
<input type="checkbox"/> Bedrock				
<input type="checkbox"/> Boulder				
<input type="checkbox"/> Cobble				
<input type="checkbox"/> Gravel				
<input checked="" type="checkbox"/> Sand				
<input checked="" type="checkbox"/> Silt/clay				
<input type="checkbox"/> Organic				
<input type="checkbox"/> Other:				
% of Substrate: _____ % _____ % _____ % _____ % 20 % 80 % _____ % _____ %				
Width of Riparian Zone: 40 ft.		Vegetative Layers: <small>(check all that apply)</small>		
N/A <input type="checkbox"/>		<input checked="" type="checkbox"/> Trees:		
		Avg. DBH of Dominants: <small>(approx.)</small> 20 in.		
		<input checked="" type="checkbox"/> Saplings/Shrubs:		
		3 in.		
		<input checked="" type="checkbox"/> Herbs		
		NA in.		
Dominant Bank Vegetation <small>(list)</small> : Smilax rotundifolia, Arundinaria gigantea, Liquidambar styraciflua				
Aquatic Habitats <small>(ex: submerged or emerged aquatic vegetation, overhanging banks/roots, leaf packs, large submerged wood, riffles, deep pools)</small> : leaf packs				
Aquatic Organisms Observed <small>(list)</small> : None observed				
T&E Species Observed <small>(list)</small> : none observed				
Disturbances <small>(ex: livestock access, manure in waterbody, waste discharge pipes)</small> : maintained canal				
Tributary is: <small>(check one)</small>				
<input type="checkbox"/> Natural				
<input type="checkbox"/> Artificial, man-made				
<input checked="" type="checkbox"/> Manipulated				
Stream Quality*: <small>(check one)</small>				
<input type="checkbox"/> High				
<input checked="" type="checkbox"/> Moderate				
<input type="checkbox"/> Low				

Waterbody ID:

SSOP002

High Quality: Natural channel, natural vegetation extends at least one or two active channel widths on each side; banks stable and protected by roots; water color is clear to tea-colored; no barriers to fish movement; many fish cover types available; diverse and stable aquatic habitat; no disturbance by livestock or man.

Moderate Quality: Altered channel evidenced by rip-rap; natural vegetation extends 1/3-1/2 of the active channel width on each side; filtering function or riparian vegetation only moderately compromised; banks moderately unstable; water color is cloudy, submerged objects covered with greenish film; moderate odor; minor barriers to fish movement; fair aquatic habitat; minimum disturbance by livestock or man.

Low Quality: Channel is actively down cutting or widening; rip rap and channelization excessive; natural vegetation less than 1/3 of the active channel width on each side; lack of regeneration; filtering function severely compromised; banks unstable (eroding); water color is muddy and turbid; obvious pollutants (algal mats, surface scum, surface sheen); heavy odor; severe barriers to fish movement; little to no aquatic habitat; severe disturbance from livestock or man.

Notes:

Waterbody Sketch (Include north arrow, centerline, distance from centerline, data point location, survey boundary, and IDs of associated features)

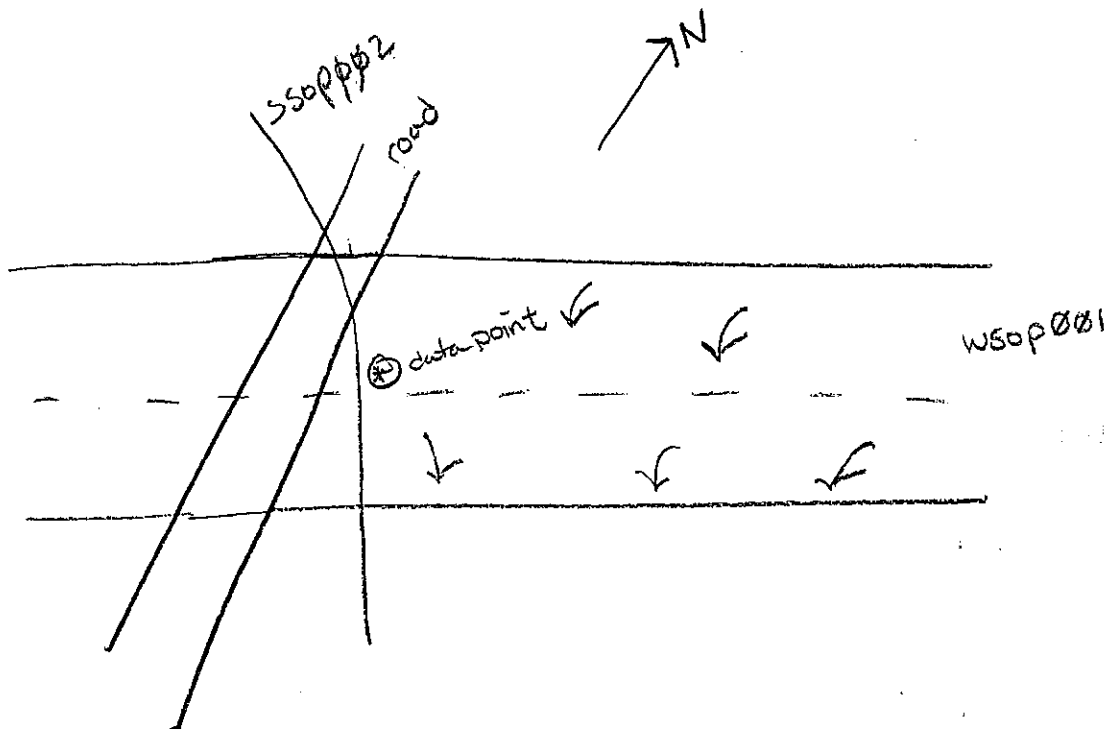

Environmental Field Surveys
Waterbody Photo Page



Waterbody ssop002 facing south upstream.



Waterbody ssop002 facing north downstream.

Environmental Field Surveys
Waterbody Photo Page



Waterbody ssop002 facing east across bank.

Linear Waterbody Data Sheet

Survey Description				
Project Name: ACP		Waterbody Name: UNT to Meherrin River		Waterbody ID: SSOP001
State: VA		County/Parish: Southampton	Company: ESI	Date: 4/1/15
Tract Number(s): 25-001-A006, 25-001-A001, 25-001-A003		Nearest Milepost: 11.5 (rev 6)	Crew Member Initials: LR, RT	Photos: facing N, E, S
Survey Type: <small>(check one)</small> <input type="checkbox"/> Centerline <input checked="" type="checkbox"/> Re-Route <input type="checkbox"/> Access Road <input type="checkbox"/> Other:				
Physical Attributes				
Stream Classification: <small>(check one)</small> <input type="checkbox"/> Ephemeral <input type="checkbox"/> Intermittent <input checked="" type="checkbox"/> Perennial				
Waterbody Type: <small>(check one)</small> <input type="checkbox"/> River <input type="checkbox"/> Stream <input type="checkbox"/> Ditch <input checked="" type="checkbox"/> Canal <input type="checkbox"/> Other:				
OHWM Width: 6 ft.		OHWM Indicator: <small>(check all that apply)</small>		
Height: 3 ft.		<input checked="" type="checkbox"/> Clear line on bank <input type="checkbox"/> Shelving <input type="checkbox"/> Wrested vegetation <input checked="" type="checkbox"/> Scouring <input checked="" type="checkbox"/> Water staining <input type="checkbox"/> Bent, matted, or missing vegetation <input type="checkbox"/> Wrack line <input type="checkbox"/> Litter and debris <input type="checkbox"/> Abrupt plant community change <input type="checkbox"/> Soil characteristic change		
N/A <input type="checkbox"/>				
Width of Waterbody - Top of Bank to Top of Bank: 7 ft.		Width of Waterbody - Toe of Slope to Toe of Slope: 5 ft.		Depth of Water: <small>(Approx.)</small> 3 ft.
Width of Waterbody - Water Edge to Water Edge: 6 ft.		N/A <input type="checkbox"/>		N/A <input type="checkbox"/>
Sinuosity: <small>(check one)</small> <input checked="" type="checkbox"/> Straight <input type="checkbox"/> Meandering		Water velocity: <small>(Approx.)</small> slow 41 fps		Bank height Right: 4 ft. Left: 4 ft.
N/A <input type="checkbox"/>		N/A <input type="checkbox"/>		Bank slope Right: 70 degrees Left: 70 degrees
Qualitative Attributes				
Water Appearance: <small>(check one)</small> <input type="checkbox"/> No water <input type="checkbox"/> Clear <input type="checkbox"/> Turbid <input type="checkbox"/> Sheen on surface <input type="checkbox"/> Surface scum <input checked="" type="checkbox"/> Algal mats <input type="checkbox"/> Other:				
Substrate: <small>(check all that apply)</small> <input type="checkbox"/> Bedrock <input type="checkbox"/> Boulder <input type="checkbox"/> Cobble <input type="checkbox"/> Gravel <input checked="" type="checkbox"/> Sand <input checked="" type="checkbox"/> Silt/ clay <input type="checkbox"/> Organic <input type="checkbox"/> Other:				
% of Substrate: _____ % _____ % _____ % _____ % 10 % 90 % _____ % _____ %				
Width of Riparian Zone: >100 ft.		Vegetative Layers: <small>(check all that apply)</small>		
N/A <input type="checkbox"/>		<input checked="" type="checkbox"/> Trees: 20 in. <input checked="" type="checkbox"/> Saplings/Shrubs: 3 in. <input checked="" type="checkbox"/> Herbs: NA in. Avg. DBH of Dominants:		
Dominant Bank Vegetation (list): Acer rubrum, Ligurdambar styraciflua, Pinus taeda, Arundinaria gigantea				
Aquatic Habitats (ex: submerged or emerged aquatic vegetation, overhanging banks/roots, leaf packs, large submerged wood, riffles, deep pools): submerged wood				
Aquatic Organisms Observed (list): none observed				
T&E Species Observed (list): none observed				
Disturbances (ex: livestock access, manure in waterbody, waste discharge pipes): maintained canal				
Tributary is: <small>(check one)</small> <input type="checkbox"/> Natural <input type="checkbox"/> Artificial, man-made <input checked="" type="checkbox"/> Manipulated				
Stream Quality*: <small>(check one)</small> <input type="checkbox"/> High <input checked="" type="checkbox"/> Moderate <input type="checkbox"/> Low				

Waterbody ID:

SSOP001

High Quality: Natural channel, natural vegetation extends at least one or two active channel widths on each side; banks stable and protected by roots; water color is clear to tea-colored; no barriers to fish movement; many fish cover types available; diverse and stable aquatic habitat; no disturbance by livestock or man.

Moderate Quality: Altered channel evidenced by rip-rap; natural vegetation extends 1/3-1/2 of the active channel width on each side; filtering function or riparian vegetation only moderately compromised; banks moderately unstable; water color is cloudy, submerged objects covered with greenish film; moderate odor; minor barriers to fish movement; fair aquatic habitat; minimum disturbance by livestock or man.

Low Quality: Channel is actively down cutting or widening; rip rap and channelization excessive; natural vegetation less than 1/3 of the active channel width on each side; lack of regeneration; filtering function severely compromised; banks unstable (eroding); water color is muddy and turbid; obvious pollutants (algal mats, surface scum, surface sheen); heavy odor; severe barriers to fish movement; little to no aquatic habitat; severe disturbance from livestock or man.

Notes:

Waterbody Sketch (Include north arrow, centerline, distance from centerline, data point location, survey boundary, and IDs of associated features)

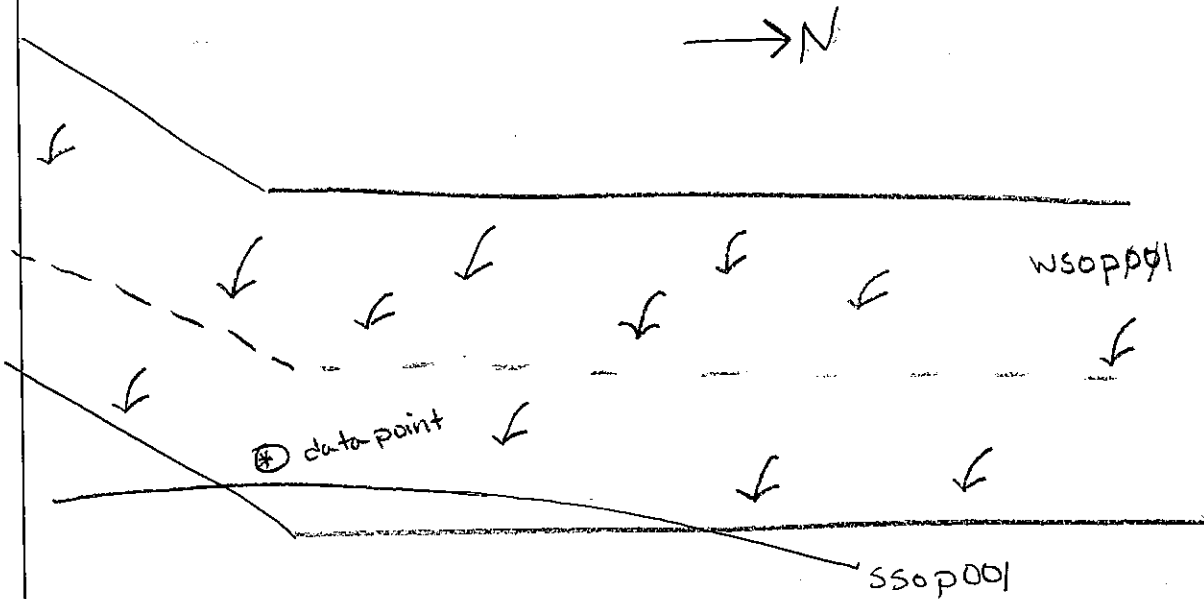

Environmental Field Surveys
Waterbody Photo Page



Waterbody ssop001 facing north upstream.



Waterbody ssop001 facing south downstream.

Environmental Field Surveys
Waterbody Photo Page



Waterbody ssop001 facing east across bank.

Linear Waterbody Data Sheet

Survey Description			
Project Name: ACP	Waterbody Name: Lnrt to Meherrin River	Waterbody ID: SSOP 003	Date: 4/2/15
State: VA	County/Parish: Southampton	Company: ESI	Crew Member Initials: LR, RT
Tract Number(s): 25001-A006		Nearest Milepost: 14	Photos: Facing NW, SE, NE
Associated Wetland ID(s): WSOP 006			
Survey Type: (check one) <input type="checkbox"/> Centerline <input checked="" type="checkbox"/> Re-Route <input type="checkbox"/> Access Road <input type="checkbox"/> Other:			
Physical Attributes			
Stream Classification: (check one) <input type="checkbox"/> Ephemeral <input type="checkbox"/> Intermittent <input checked="" type="checkbox"/> Perennial			
Waterbody Type: (check one) <input type="checkbox"/> River <input type="checkbox"/> Stream <input type="checkbox"/> Ditch <input checked="" type="checkbox"/> Canal <input type="checkbox"/> Other:			
OHWM Width: 7 ft.	OHWM indicator: (check all that apply) <input checked="" type="checkbox"/> Clear line on bank <input type="checkbox"/> Shelving <input type="checkbox"/> Wrested vegetation <input checked="" type="checkbox"/> Scouring <input type="checkbox"/> Water staining		
Height: 2 ft.	<input type="checkbox"/> Bent, matted, or missing vegetation <input type="checkbox"/> Wrack line <input type="checkbox"/> Litter and debris <input type="checkbox"/> Abrupt plant community change <input type="checkbox"/> Soil characteristic change		
N/A <input type="checkbox"/>			
Width of Waterbody - Top of Bank to Top of Bank: 8 ft.	Width of Waterbody - Toe of Slope to Toe of Slope: 5 ft.	Width of Waterbody - Water Edge to Water Edge: N/A <input type="checkbox"/> 6 ft.	Depth of Water: (Approx.) N/A <input type="checkbox"/> 2 ft.
Sinuosity: (check one) <input checked="" type="checkbox"/> Straight <input type="checkbox"/> Meandering	Water velocity: (Approx.) slow < 1 fps	Bank height Right: 5 ft. Left: 5 ft.	Bank slope Right: 45 degrees Left: 45 degrees
N/A <input type="checkbox"/>			
Qualitative Attributes			
Water Appearance: (check one) <input type="checkbox"/> No water <input type="checkbox"/> Clear <input checked="" type="checkbox"/> Turbid <input type="checkbox"/> Sheen on surface <input type="checkbox"/> Surface scum <input type="checkbox"/> Algal mats <input type="checkbox"/> Other:			
Substrate: (check all that apply) <input type="checkbox"/> Bedrock <input type="checkbox"/> Boulder <input type="checkbox"/> Cobble <input type="checkbox"/> Gravel <input type="checkbox"/> Sand <input checked="" type="checkbox"/> Silt/clay <input type="checkbox"/> Organic <input type="checkbox"/> Other:			
% of Substrate: _____ % _____ % _____ % _____ % _____ % 100 % _____ % _____ %			
Width of Riparian Zone: 2100 ft.	Vegetative Layers: (check all that apply) <input type="checkbox"/> Trees: _____ in. <input type="checkbox"/> Saplings/Shrubs: _____ in. <input checked="" type="checkbox"/> Herbs: NA in.		
N/A <input type="checkbox"/>			
Dominant Bank Vegetation (list): Arundinaria gigantea, Saccharum giganteum, Rubus argutus			
Aquatic Habitats (ex: submerged or emerged aquatic vegetation, overhanging banks/roots, leaf packs, large submerged wood, riffles, deep pools): submerged wood			
Aquatic Organisms Observed (list): none observed			
T&E Species Observed (list): none observed			
Disturbances (ex: livestock access, manure in waterbody, waste discharge pipes): maintained canal			
Tributary is: (check one) <input type="checkbox"/> Natural <input type="checkbox"/> Artificial, man-made <input checked="" type="checkbox"/> Manipulated			
Stream Quality *: (check one) <input type="checkbox"/> High <input checked="" type="checkbox"/> Moderate <input type="checkbox"/> Low			

Waterbody ID:

SS0P003

High Quality: Natural channel, natural vegetation extends at least one or two active channel widths on each side; banks stable and protected by roots; water color is clear to tea-colored; no barriers to fish movement; many fish cover types available; diverse and stable aquatic habitat; no disturbance by livestock or man.

Moderate Quality: Altered channel evidenced by rip-rap; natural vegetation extends 1/3-1/2 of the active channel width on each side; filtering function or riparian vegetation only moderately compromised; banks moderately unstable; water color is cloudy, submerged objects covered with greenish film; moderate odor; minor barriers to fish movement; fair aquatic habitat; minimum disturbance by livestock or man.

Low Quality: Channel is actively down cutting or widening; rip rap and channelization excessive; natural vegetation less than 1/3 of the active channel width on each side; lack of regeneration; filtering function severely compromised; banks unstable (eroding); water color is muddy and turbid; obvious pollutants (algal mats, surface scum, surface sheen); heavy odor; severe barriers to fish movement; little to no aquatic habitat; severe disturbance from livestock or man.

Notes:

Waterbody Sketch (Include north arrow, centerline, distance from centerline, data point location, survey boundary, and IDs of associated features)

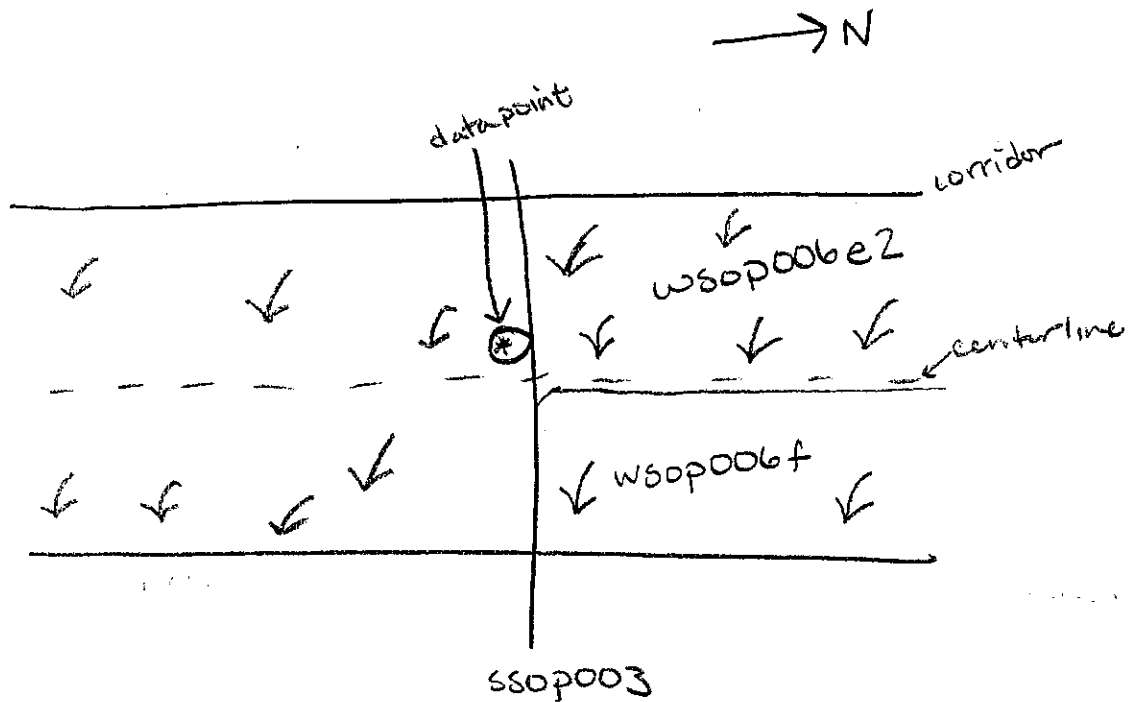

Environmental Field Surveys
Waterbody Photo Page



Waterbody ssop003 facing southeast upstream.



Waterbody ssop003 facing northwest downstream.

Environmental Field Surveys
Waterbody Photo Page



Waterbody ssop003 facing northeast across bank.

Linear Waterbody Data Sheet

Survey Description			
Project Name: ACP	Waterbody Name: LNT to Buckhorn Swamp	Waterbody ID: 5500018	Date: 5/17/16
State: VA	County/Parish: Southampton	Company: ESI	Crew Member Initials: LR, JB
Photos: W, E, N, culvert		Tract Number(s): 25-001-B031, B029	Nearest Milepost: 16.4
Associated Wetland ID(s): NA			
Survey Type: (check one) <input type="checkbox"/> Centerline <input checked="" type="checkbox"/> Re-Route <input type="checkbox"/> Access Road <input type="checkbox"/> Other:			
Physical Attributes			
Stream Classification: (check one) <input type="checkbox"/> Ephemeral <input checked="" type="checkbox"/> Intermittent <input type="checkbox"/> Perennial			
Waterbody Type: (check one) <input type="checkbox"/> River <input checked="" type="checkbox"/> Stream <input type="checkbox"/> Ditch <input type="checkbox"/> Canal <input type="checkbox"/> Other:			
OHWM Width: 5 ft.	OHWM Indicator: (check all that apply)	<input checked="" type="checkbox"/> Clear line on bank	<input type="checkbox"/> Shelving
Height: 1 ft.	<input type="checkbox"/> Bent, matted, or missing vegetation	<input type="checkbox"/> Wrack line	<input type="checkbox"/> Litter and debris
N/A <input type="checkbox"/>	<input type="checkbox"/> Wrested vegetation	<input type="checkbox"/> Scouring	<input type="checkbox"/> Water staining
<input type="checkbox"/> Abrupt plant community change	<input type="checkbox"/> Soil characteristic change		
Width of Waterbody - Top of Bank to Top of Bank: 6 ft.	Width of Waterbody - Toe of Slope to Toe of Slope: 2 ft.	Width of Waterbody - Water Edge to Water Edge: 1 ft.	Depth of Water: (Approx.) 0.5 ft.
Sinuosity: (check one) <input checked="" type="checkbox"/> Straight <input type="checkbox"/> Meandering	Water velocity: (Approx.) 41 fps	Bank height Right: 3 ft. Left: 3 ft.	Bank slope Right: 80 degrees Left: 80 degrees
N/A <input type="checkbox"/>			
Qualitative Attributes			
Water Appearance: (check one) <input type="checkbox"/> No water <input checked="" type="checkbox"/> Clear <input type="checkbox"/> Turbid <input type="checkbox"/> Sheen on surface <input type="checkbox"/> Surface scum <input type="checkbox"/> Algal mats <input type="checkbox"/> Other:			
Substrate: (check all that apply) <input type="checkbox"/> Bedrock <input type="checkbox"/> Boulder <input type="checkbox"/> Cobble <input type="checkbox"/> Gravel <input checked="" type="checkbox"/> Sand <input checked="" type="checkbox"/> Silt/ clay <input type="checkbox"/> Organic <input type="checkbox"/> Other:			
% of Substrate: _____% _____% _____% _____% 40% 60% _____% _____%			
Width of Riparian Zone: 30 ft.	Vegetative Layers: (check all that apply)	<input checked="" type="checkbox"/> Trees:	<input type="checkbox"/> Saplings/Shrubs:
N/A <input type="checkbox"/>	Avg. DBH of Dominants: (approx.)	10 in.	NA in.
Dominant Bank Vegetation (list): Liquidambar styraciflua, Acer rubrum, Vitis rotundifolia			
Aquatic Habitats (ex: submerged or emerged aquatic vegetation, overhanging banks/roots, leaf packs, large submerged wood, riffles, deep pools): none			
Aquatic Organisms Observed (list): none			
T&E Species Observed (list): none			
Disturbances (ex: livestock access, manure in waterbody, waste discharge pipes): culvert at road			
Tributary is: (check one) <input type="checkbox"/> Natural <input checked="" type="checkbox"/> Artificial, man-made <input type="checkbox"/> Manipulated			
Stream Quality *: (check one) <input type="checkbox"/> High <input checked="" type="checkbox"/> Moderate <input type="checkbox"/> Low			

Waterbody ID:

SS00018

• **High Quality:** Natural, natural bank vegetation around entire waterbody; banks stable and protected by roots; water color is clear to tea-colored; no barriers to fish movement; many fish cover types available; diverse and stable aquatic habitat; no disturbance by livestock or man.

Moderate Quality: Altered by rip-rap; natural vegetation extends 1/3-1/2 of the active channel width on each side; filtering function or bank vegetation only moderately compromised; banks moderately unstable; water color is cloudy, submerged objects covered with greenish film; moderate odor; minor barriers to fish movement; fair aquatic habitat; minimum disturbance by livestock or man.

Low Quality: Rip rap and channelization excessive; natural vegetation less than 1/3 of the active channel width on each side; lack of regeneration; filtering function severely compromised; banks unstable (eroding); water color is muddy and turbid; obvious pollutants (algal mats, surface scum, surface sheen); heavy odor; severe barriers to fish movement; little to no aquatic habitat; severe disturbance from livestock or man.

Notes:

culvert at road

Waterbody Sketch (Include north arrow, centerline, distance from centerline, data point locations, survey boundary, and IDs of associated features)

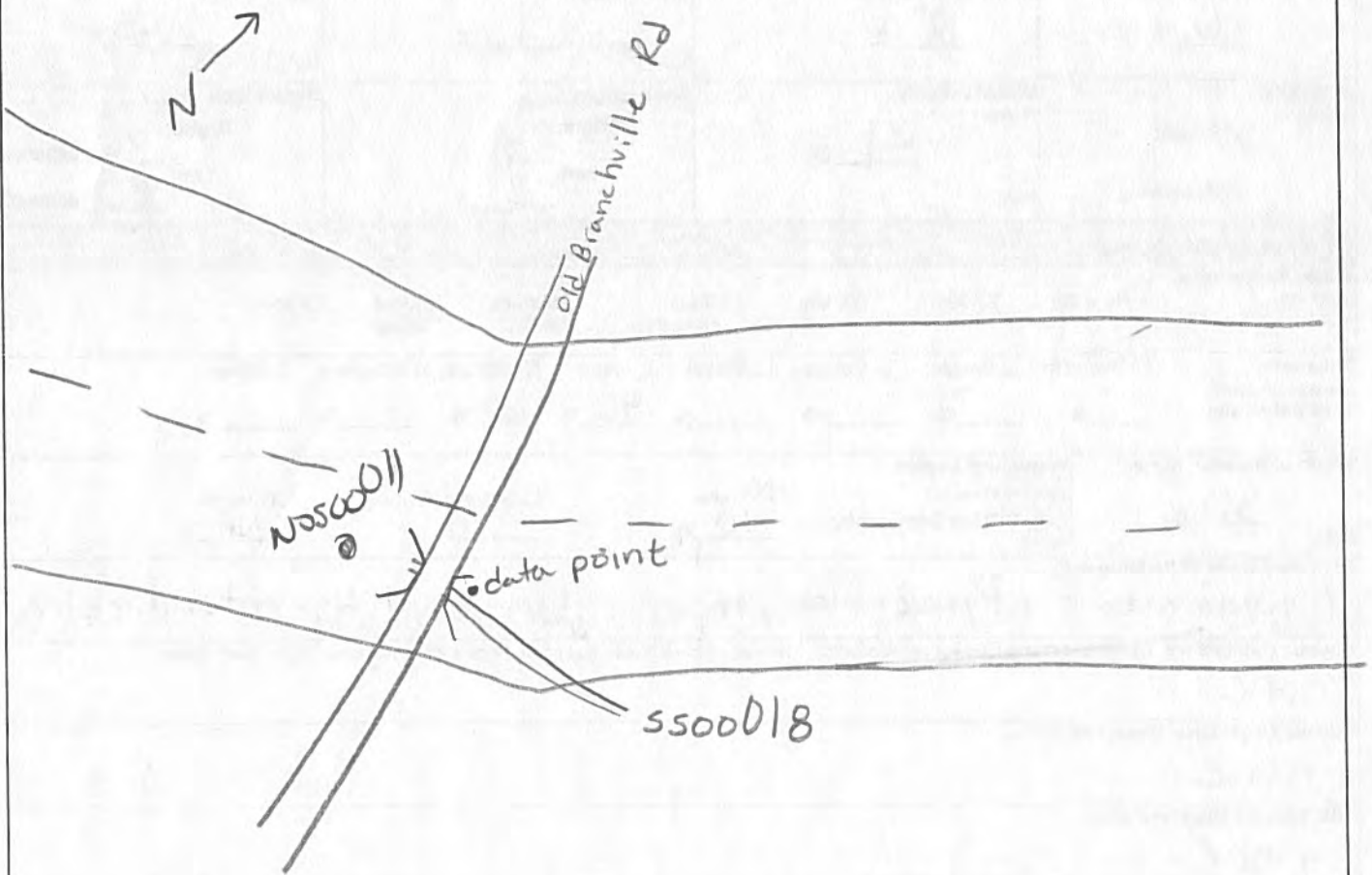

Environmental Field Surveys
Waterbody Photo Page



Waterbody data point ssoo018 facing west upstream.



Waterbody data point ssoo018 facing east downstream.

Environmental Field Surveys
Waterbody Photo Page



Waterbody data point ssoo018 facing north across bank.



Waterbody ssoo018 facing west upstream at culvert crossing.

Linear Waterbody Data Sheet

Survey Description			
Project Name: ACP	Waterbody Name: Buckhorn Swamp	Waterbody ID: 5500017	Date: 5/17/16
State: VA	County/Parish: Southampton	Company: ESI	Crew Member Initials: LR, JB
Photos: N, S, E		Tract Number(s): 26-001-B 031, B032	Nearest Milepost: 16.5
Associated Wetland ID(s): WS00001			
Survey Type: (check one) <input type="checkbox"/> Centerline <input checked="" type="checkbox"/> Re-Route <input type="checkbox"/> Access Road <input type="checkbox"/> Other:			
Physical Attributes			
Stream Classification: (check one) <input type="checkbox"/> Ephemeral <input type="checkbox"/> Intermittent <input checked="" type="checkbox"/> Perennial			
Waterbody Type: (check one) <input type="checkbox"/> River <input checked="" type="checkbox"/> Stream <input type="checkbox"/> Ditch <input type="checkbox"/> Canal <input type="checkbox"/> Other:			
OHWB Width: 7 ft.	OHWB Indicator: (check all that apply)	<input type="checkbox"/> Clear line on bank	<input type="checkbox"/> Shelving
Height: 1 ft.	<input checked="" type="checkbox"/> Bent, matted, or missing vegetation	<input checked="" type="checkbox"/> Wrack line	<input type="checkbox"/> Wrested vegetation
N/A <input type="checkbox"/>	<input type="checkbox"/> Litter and debris	<input type="checkbox"/> Abrupt plant community change	<input type="checkbox"/> Scouring
<input type="checkbox"/> Water staining	<input type="checkbox"/> Soil characteristic change		
Width of Waterbody - Top of Bank to Top of Bank: 10 ft.	Width of Waterbody - Toe of Slope to Toe of Slope: 5 ft.	Width of Waterbody - Water Edge to Water Edge: 3 ft.	Depth of Water: (Approx.) 1 ft.
Sinuosity: (check one) <input type="checkbox"/> Straight <input checked="" type="checkbox"/> Meandering		Water velocity: (Approx.) 41 fps	Bank height Right: 2 ft. Left: 2 ft.
Bank slope Right: 50 degrees Left: 50 degrees			
Qualitative Attributes			
Water Appearance: (check one) <input type="checkbox"/> No water <input checked="" type="checkbox"/> Clear <input type="checkbox"/> Turbid <input type="checkbox"/> Sheen on surface <input type="checkbox"/> Surface scum <input type="checkbox"/> Algal mats <input type="checkbox"/> Other:			
Substrate: (check all that apply) <input type="checkbox"/> Bedrock <input type="checkbox"/> Boulder <input type="checkbox"/> Cobble <input type="checkbox"/> Gravel <input type="checkbox"/> Sand <input checked="" type="checkbox"/> Silt/ clay <input type="checkbox"/> Organic <input type="checkbox"/> Other:			
% of Substrate: ____% ____% ____% ____% ____% 100% ____% ____%			
Width of Riparian Zone: 100 ft.	Vegetative Layers: (check all that apply)		
N/A <input type="checkbox"/>	Avg. DBH of Dominants: (approx.) 9 in.	<input checked="" type="checkbox"/> Trees:	<input checked="" type="checkbox"/> Saplings/Shrubs:
			<input checked="" type="checkbox"/> Herbs NA in.
Dominant Bank Vegetation (list): Arundinaria gigantea, Acer rubrum, smilax rotundifolia			
Aquatic Habitats (ex: submerged or emerged aquatic vegetation, overhanging banks/roots, leaf packs, large submerged wood, riffles, deep pools): overhanging roots			
Aquatic Organisms Observed (list): frogs			
T&E Species Observed (list): none			
Disturbances (ex: livestock access, manure in waterbody, waste discharge pipes): flows through powerline ROW			
Tributary is: (check one) <input type="checkbox"/> Natural <input type="checkbox"/> Artificial, man-made <input checked="" type="checkbox"/> Manipulated			
Stream Quality *: (check one) <input type="checkbox"/> High <input checked="" type="checkbox"/> Moderate <input type="checkbox"/> Low			

Waterbody ID:

SS00017

- **High Quality:** Natural, natural bank vegetation around entire waterbody; banks stable and protected by roots; water color is clear to tea-colored; no barriers to fish movement; many fish cover types available; diverse and stable aquatic habitat; no disturbance by livestock or man.
- **Moderate Quality:** Altered by rip-rap; natural vegetation extends 1/3-1/2 of the active channel width on each side; filtering function or bank vegetation only moderately compromised; banks moderately unstable; water color is cloudy, submerged objects covered with greenish film; moderate odor; minor barriers to fish movement; fair aquatic habitat; minimum disturbance by livestock or man.
- **Low Quality:** Rip rap and channelization excessive; natural vegetation less than 1/3 of the active channel width on each side; lack of regeneration; filtering function severely compromised; banks unstable (eroding); water color is muddy and turbid; obvious pollutants (algal mats, surface scum, surface sheen); heavy odor; severe barriers to fish movement; little to no aquatic habitat; severe disturbance from livestock or man.

Notes:

Waterbody Sketch (Include north arrow, centerline, distance from centerline, data point locations, survey boundary, and IDs of associated features)

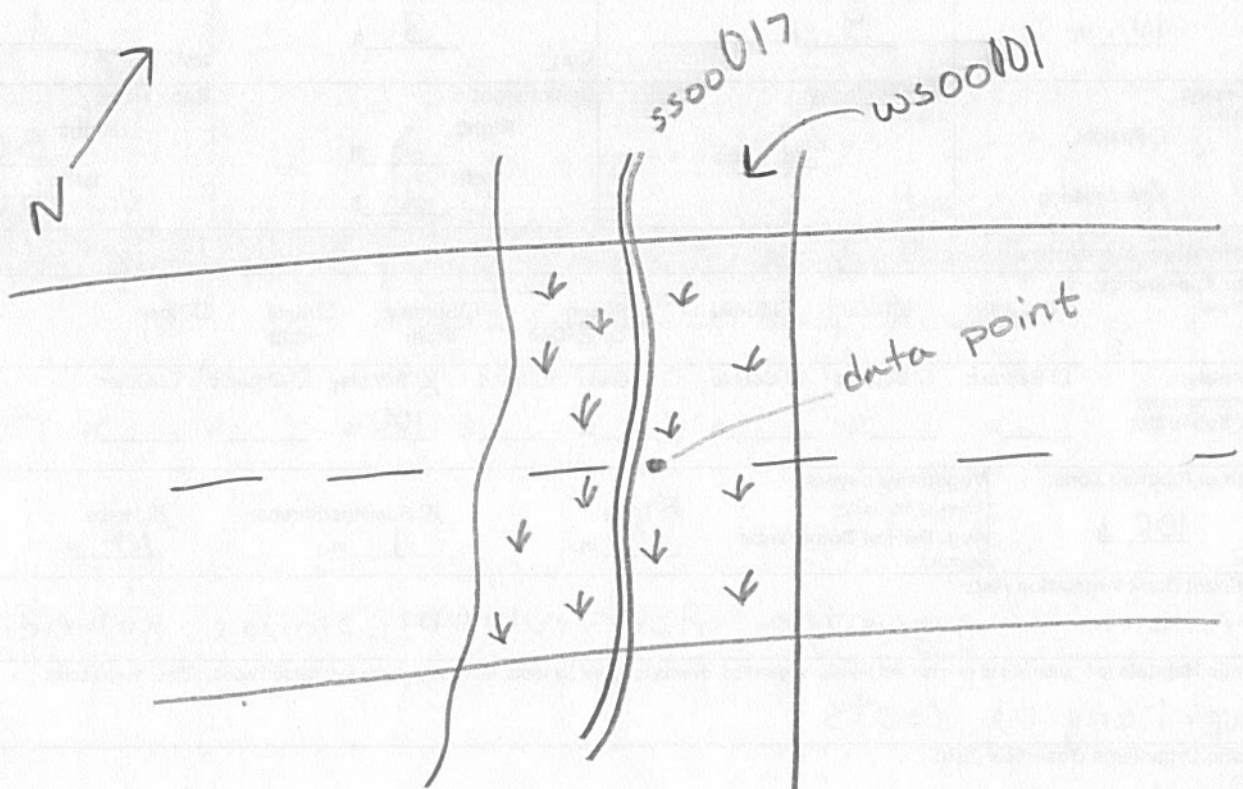

Environmental Field Surveys
Waterbody Photo Page



Waterbody data point ssoo017 facing north upstream.



Waterbody data point ssoo017 facing south downstream.

Environmental Field Surveys
Waterbody Photo Page



Waterbody data point ssoo017 facing east across bank.

Linear Waterbody Data Sheet

Survey Description			
Project Name: ALP	Waterbody Name: UNT to Buckhorn Swamp	Waterbody ID: SS00015	Date: 21 Sept 2015
State: VA	County/Parish: Southampton	Company: ESI	Crew Member Initials: LKR, CSM
Tract Number(s): 25-001-B035		Nearest Milepost: 17	Associated Wetland ID(s): None
Survey Type: (check one) <input checked="" type="checkbox"/> Centerline <input type="checkbox"/> Re-Route <input type="checkbox"/> Access Road <input type="checkbox"/> Other:			
Physical Attributes			
Stream Classification: (check one) <input type="checkbox"/> Ephemeral <input type="checkbox"/> Intermittent <input checked="" type="checkbox"/> Perennial			
Waterbody Type: (check one) <input type="checkbox"/> River <input type="checkbox"/> Stream <input checked="" type="checkbox"/> Ditch <input type="checkbox"/> Canal <input type="checkbox"/> Other:			
OHWM Width: 2 ft.	OHWM Indicator: (check all that apply) <input checked="" type="checkbox"/> Clear line on bank <input type="checkbox"/> Shelving <input type="checkbox"/> Wrested vegetation <input type="checkbox"/> Scouring <input type="checkbox"/> Water staining	Height: 1 ft.	
N/A <input type="checkbox"/>	<input checked="" type="checkbox"/> Bent, matted, or missing vegetation <input type="checkbox"/> Wrack line <input type="checkbox"/> Litter and debris <input type="checkbox"/> Abrupt plant community change <input type="checkbox"/> Soil characteristic change		
Width of Waterbody - Top of Bank to Top of Bank: 3 ft.	Width of Waterbody - Toe of Slope to Toe of Slope: 2 ft.	Width of Waterbody - Water Edge to Water Edge: 2 ft.	Depth of Water: (Approx.) 0.5 ft.
Sinuosity: (check one) <input checked="" type="checkbox"/> Straight <input type="checkbox"/> Meandering	Water velocity: (Approx.) 0 fps	Bank height Right: 4 ft. Left: 4 ft.	Bank slope Right: 80 degrees Left: 80 degrees
Qualitative Attributes			
Water Appearance: (check one) <input type="checkbox"/> No water <input type="checkbox"/> Clear <input checked="" type="checkbox"/> Turbid <input type="checkbox"/> Sheen on surface <input type="checkbox"/> Surface scum <input type="checkbox"/> Algal mats <input type="checkbox"/> Other:			
Substrate: (check all that apply) <input type="checkbox"/> Bedrock <input type="checkbox"/> Boulder <input type="checkbox"/> Cobble <input type="checkbox"/> Gravel <input checked="" type="checkbox"/> Sand <input checked="" type="checkbox"/> Silt/clay <input type="checkbox"/> Organic <input type="checkbox"/> Other: % of Substrate: _____% _____% _____% _____% 70% 30% _____% _____%			
Width of Riparian Zone: 40 ft.	Vegetative Layers: (check all that apply) <input type="checkbox"/> Trees: _____ in. <input type="checkbox"/> Saplings/Shrubs: _____ in. <input checked="" type="checkbox"/> Herbs: NA in.		
N/A <input type="checkbox"/>			
Dominant Bank Vegetation (list): Eupatorium capillifolium, Rubus argutus, Diantheium acuminatum			
Aquatic Habitats (ex: submerged or emerged aquatic vegetation, overhanging banks/roots, leaf packs, large submerged wood, riffles, deep pools): Overhanging Banks			
Aquatic Organisms Observed (list): Leopard Frog, Unidentified small fish			
T&E Species Observed (list): None observed			
Disturbances (ex: livestock access, manure in waterbody, waste discharge pipes): Powerline			
Tributary is: (check one) <input type="checkbox"/> Natural <input checked="" type="checkbox"/> Artificial, man-made <input type="checkbox"/> Manipulated			
Stream Quality*: (check one) <input type="checkbox"/> High <input type="checkbox"/> Moderate <input checked="" type="checkbox"/> Low			

Waterbody ID:

SS00015

High Quality: Natural channel, natural vegetation extends at least one or two active channel widths on each side; banks stable and protected by roots; water color is clear to tea-colored; no barriers to fish movement; many fish cover types available; diverse and stable aquatic habitat; no disturbance by livestock or man.

Moderate Quality: Altered channel evidenced by rip-rap; natural vegetation extends 1/3-1/2 of the active channel width on each side; filtering function or riparian vegetation only moderately compromised; banks moderately unstable; water color is cloudy, submerged objects covered with greenish film; moderate odor; minor barriers to fish movement; fair aquatic habitat; minimum disturbance by livestock or man.

Low Quality: Channel is actively down cutting or widening; rip rap and channelization excessive; natural vegetation less than 1/3 of the active channel width on each side; lack of regeneration; filtering function severely compromised; banks unstable (eroding); water color is muddy and turbid; obvious pollutants (algal mats, surface scum, surface sheen); heavy odor; severe barriers to fish movement; little to no aquatic habitat; severe disturbance from livestock or man.

Notes:

recent rain

Waterbody Sketch (Include north arrow, centerline, distance from centerline, data point location, survey boundary, and IDs of associated features)

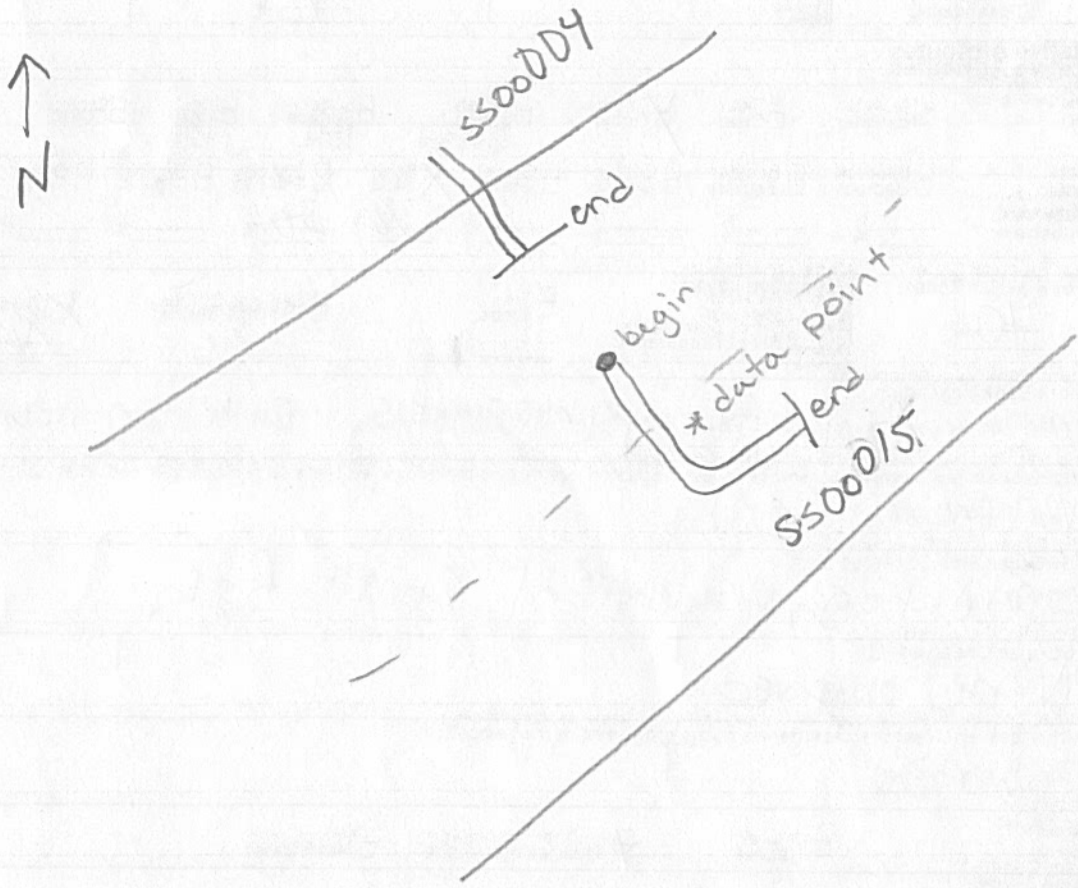

Environmental Field Surveys
Waterbody Photo Page



Waterbody ss0015 facing north upstream.



Waterbody ss0015 facing south downstream.

Environmental Field Surveys
Waterbody Photo Page



Waterbody ss0015 facing west across bank.

Linear Waterbody Data Sheet

Survey Description				
Project Name: ACP		Waterbody Name: Cnt to Buckhorn Swamp		Waterbody ID: S500014
Date: 21 Sept 2015				
State: VA	County/Parish: Southampton	Company: ESI	Crew Member Initials: LKR, CSM	Photos: S, E, W
Tract Number(s): 25-001-8035		Nearest Milepost: 17	Associated Wetland ID(s): None	
Survey Type: (check one) <input checked="" type="checkbox"/> Centerline <input type="checkbox"/> Re-Route <input type="checkbox"/> Access Road <input type="checkbox"/> Other:				
Physical Attributes				
Stream Classification: (check one) <input type="checkbox"/> Ephemeral <input type="checkbox"/> Intermittent <input checked="" type="checkbox"/> Perennial				
Waterbody Type: (check one) <input type="checkbox"/> River <input type="checkbox"/> Stream <input checked="" type="checkbox"/> Ditch <input type="checkbox"/> Canal <input type="checkbox"/> Other:				
OHWM Width: 4 ft.		OHWM Indicator: (check all that apply) <input checked="" type="checkbox"/> Clear line on bank <input type="checkbox"/> Shelving <input checked="" type="checkbox"/> Wrested vegetation <input type="checkbox"/> Scouring <input type="checkbox"/> Water staining		
Height: 1 ft.		<input type="checkbox"/> Bent, matted, or missing vegetation <input type="checkbox"/> Wrack line <input type="checkbox"/> Litter and debris <input type="checkbox"/> Abrupt plant community change <input type="checkbox"/> Soil characteristic change		
N/A <input type="checkbox"/>				
Width of Waterbody - Top of Bank to Top of Bank: 10 ft.	Width of Waterbody - Toe of Slope to Toe of Slope: 4 ft.	Width of Waterbody - Water Edge to Water Edge: 4 ft.	Depth of Water: (Approx.) 1 ft.	
Sinuosity: (check one) <input checked="" type="checkbox"/> Straight <input type="checkbox"/> Meandering		Water velocity: (Approx.) 0 fps	Bank height Right: 3 ft. Left: 3 ft.	Bank slope Right: 50 degrees Left: 50 degrees
N/A <input type="checkbox"/>				
Qualitative Attributes				
Water Appearance: (check one) <input type="checkbox"/> No water <input type="checkbox"/> Clear <input checked="" type="checkbox"/> Turbid <input type="checkbox"/> Sheen on surface <input type="checkbox"/> Surface scum <input type="checkbox"/> Algal mats <input type="checkbox"/> Other:				
Substrate: (check all that apply) <input type="checkbox"/> Bedrock <input type="checkbox"/> Boulder <input type="checkbox"/> Cobble <input type="checkbox"/> Gravel <input type="checkbox"/> Sand <input checked="" type="checkbox"/> Silt/clay <input type="checkbox"/> Organic <input type="checkbox"/> Other:				
% of Substrate: _____% _____% _____% _____% _____% 100% _____% _____%				
Width of Riparian Zone: 40 ft.		Vegetative Layers: (check all that apply) <input type="checkbox"/> Trees: _____ in. <input type="checkbox"/> Saplings/Shrubs: _____ in. <input checked="" type="checkbox"/> Herbs: NA in.		
N/A <input type="checkbox"/>				
Dominant Bank Vegetation (list): Lespedeza cuneata, Andropogon virginicus, Eupatorium capillifolium, Rubus argutus				
Aquatic Habitats (ex: submerged or emerged aquatic vegetation, overhanging banks/roots, leaf packs, large submerged wood, riffles, deep pools): Emerged vegetation				
Aquatic Organisms Observed (list): Various frogs, small unidentified fish				
T&E Species Observed (list): None observed				
Disturbances (ex: livestock access, manure in waterbody, waste discharge pipes): powerline easement, Road				
Tributary is: (check one) <input type="checkbox"/> Natural <input checked="" type="checkbox"/> Artificial, man-made <input type="checkbox"/> Manipulated				
Stream Quality*: (check one) <input type="checkbox"/> High <input type="checkbox"/> Moderate <input checked="" type="checkbox"/> Low				

Waterbody ID:

SS00014

High Quality: Natural channel, natural vegetation extends at least one or two active channel widths on each side; banks stable and protected by roots; water color is clear to tea-colored; no barriers to fish movement; many fish cover types available; diverse and stable aquatic habitat; no disturbance by livestock or man.

Moderate Quality: Altered channel evidenced by rip-rap; natural vegetation extends 1/3-1/2 of the active channel width on each side; filtering function or riparian vegetation only moderately compromised; banks moderately unstable; water color is cloudy, submerged objects covered with greenish film; moderate odor; minor barriers to fish movement; fair aquatic habitat; minimum disturbance by livestock or man.

Low Quality: Channel is actively down cutting or widening; rip rap and channelization excessive; natural vegetation less than 1/3 of the active channel width on each side; lack of regeneration; filtering function severely compromised; banks unstable (eroding); water color is muddy and turbid; obvious pollutants (algal mats, surface scum, surface sheen); heavy odor; severe barriers to fish movement; little to no aquatic habitat; severe disturbance from livestock or man.

Notes:

Waterbody Sketch (Include north arrow, centerline, distance from centerline, data point location, survey boundary, and IDs of associated features)

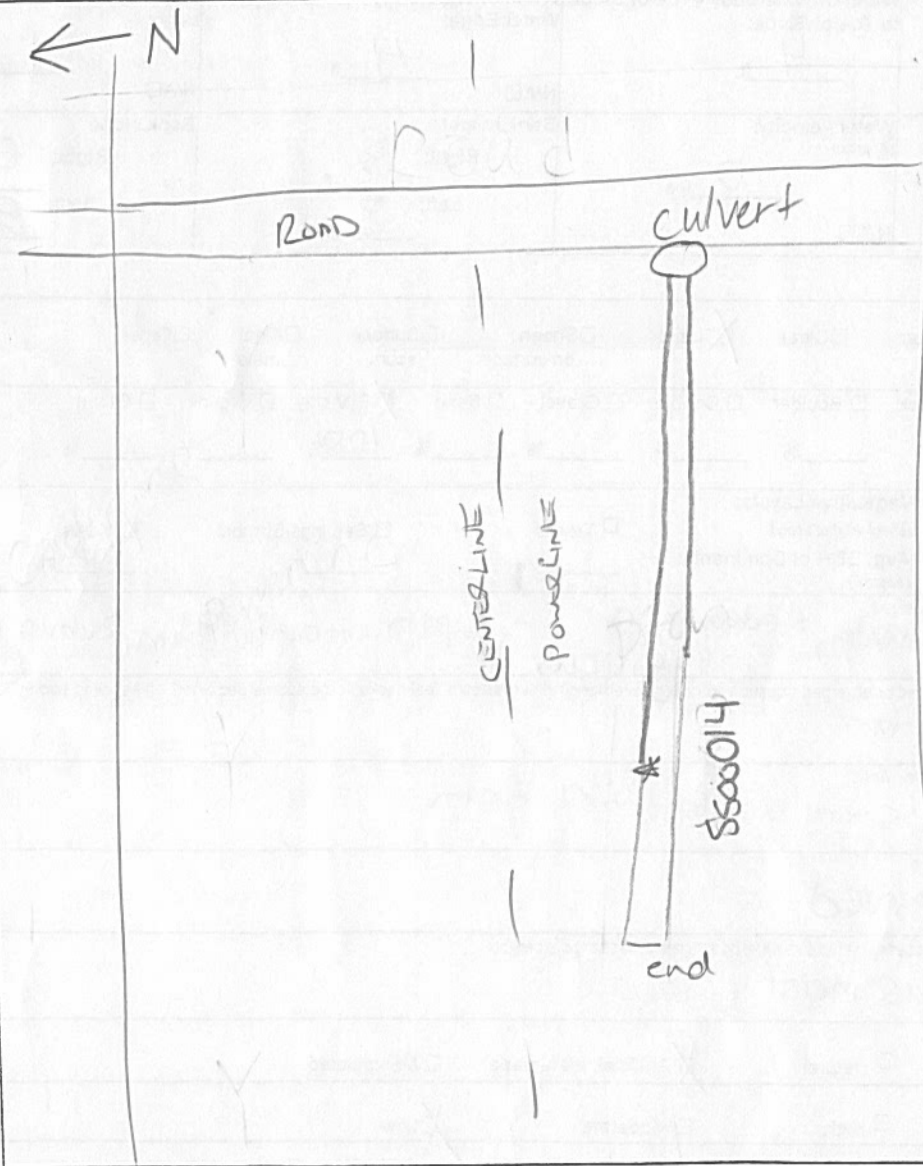

Environmental Field Surveys
Waterbody Photo Page



Waterbody ssoo014 facing east upstream.



Waterbody ssoo014 facing west downstream.

Environmental Field Surveys
Waterbody Photo Page



Waterbody ssoo014 facing south across bank.

Linear Waterbody Data Sheet

Survey Description				
Project Name: Atlantic Coast Pipeline		Waterbody Name: UNT to Tarrara Creek		Waterbody ID: ssoa072
Date: 9/15/2015				
State: Virginia	County: Southampton	Company: NRG	Crew Member Initials: GB, SA	Photos: 3 photos
Tract Number(s): 25-001-B043		Nearest Milepost: 18.6	Associated Wetland ID(s): wsoa071	
Survey Type: <i>(check one)</i> <input checked="" type="checkbox"/> Centerline <input type="checkbox"/> Re-Route <input type="checkbox"/> Access Road <input type="checkbox"/> Other:				
Physical Attributes				
Stream Classification: <i>(check one)</i> <input type="checkbox"/> Ephemeral <input checked="" type="checkbox"/> Intermittent <input type="checkbox"/> Perennial				
Waterbody Type: <i>(check one)</i> <input type="checkbox"/> River <input checked="" type="checkbox"/> Stream <input type="checkbox"/> Ditch <input type="checkbox"/> Canal <input type="checkbox"/> Other:				
OHWM Width: 2.0 ft.		OHWM Indicator: <i>(check all that apply)</i> <input checked="" type="checkbox"/> Clear line on bank <input type="checkbox"/> Shelving <input type="checkbox"/> Wrested vegetation <input checked="" type="checkbox"/> Scouring <input type="checkbox"/> Water staining		
OHWM Height: 0.50 ft.		<input type="checkbox"/> Bent, matted, or missing vegetation <input type="checkbox"/> Wrack line <input type="checkbox"/> Litter and debris <input type="checkbox"/> Abrupt plant community change <input type="checkbox"/> Soil characteristic change		
N/A <input type="checkbox"/>				
Width of Waterbody - Top of Bank to Top of Bank: 3.0 ft.	Width of Waterbody - Toe of Slope to Toe of Slope: 1.5 ft.	Width of Waterbody - Water Edge to Water Edge: 0.50 ft.	Depth of Water: <i>(Approx.)</i> 0.125 ft.	
N/A <input type="checkbox"/>		N/A <input type="checkbox"/>		
Sinuosity: <i>(check one)</i> <input type="checkbox"/> Straight <input checked="" type="checkbox"/> Meandering		Water velocity: <i>(Approx.)</i> 0.10 fps		Bank slope Right: 75 degrees Left: 90 degrees
N/A <input type="checkbox"/>		N/A <input type="checkbox"/>		
Qualitative Attributes				
Water Appearance: <i>(check one)</i> <input type="checkbox"/> No water <input checked="" type="checkbox"/> Clear <input type="checkbox"/> Turbid <input type="checkbox"/> Sheen on surface <input type="checkbox"/> Surface scum <input type="checkbox"/> Algal mats <input type="checkbox"/> Other:				
Substrate: <i>(check all that apply)</i> <input type="checkbox"/> Bedrock <input type="checkbox"/> Boulder <input type="checkbox"/> Cobble <input type="checkbox"/> Gravel <input checked="" type="checkbox"/> Sand <input checked="" type="checkbox"/> Silt/ clay <input checked="" type="checkbox"/> Organic <input type="checkbox"/> Other:				
% of Substrate: _____% _____% _____% _____% 80% 15% 5% _____%				
Width of Riparian Zone: _____ ft.		Vegetative Layers: <i>(check all that apply)</i> <input checked="" type="checkbox"/> Trees: <input checked="" type="checkbox"/> Saplings/Shrubs: <input checked="" type="checkbox"/> Herbs		
N/A <input checked="" type="checkbox"/>		Avg. DBH of Dominants: <i>(approx.)</i> 9.0 in. 1.5 in.		
Dominant Bank Vegetation <i>(list)</i> : River birch, American holly, loblolly pine, red maple, sweetgum, beautyberry, Japanese stiltgrass, Chinese privet, clearweed, Japanese honeysuckle, greenbrier, jumpseed, tearthumb				
Aquatic Habitats (ex: submerged or emerged aquatic vegetation, overhanging banks/roots, leaf packs, large submerged wood, riffles, deep pools): Leaf packs				
Aquatic Organisms Observed <i>(list)</i> : frogs				
T&E Species Observed <i>(list)</i> : none				
Disturbances (ex: livestock access, manure in waterbody, waste discharge pipes): Livestock access, existing power lone ROW				
Tributary is: <i>(check one)</i> <input checked="" type="checkbox"/> Natural <input type="checkbox"/> Artificial, man-made <input type="checkbox"/> Manipulated				
Stream Quality ^a : <i>(check one)</i> <input type="checkbox"/> High <input checked="" type="checkbox"/> Moderate <input type="checkbox"/> Low				

^a **High Quality:** Natural channel, natural vegetation extends at least one or two active channel widths on each side; banks stable and protected by roots; water color is clear to tea-colored; no barriers to fish movement; many fish cover types available; diverse and stable aquatic habitat; no disturbance by livestock or man.

Moderate Quality: Altered channel evidenced by rip-rap; natural vegetation extends 1/3-1/2 of the active channel width on each side; filtering function or riparian vegetation only moderately compromised; banks moderately unstable; water color is cloudy, submerged objects covered with greenish film; moderate odor; minor barriers to fish movement; fair aquatic habitat; minimum disturbance by livestock or man.

Low Quality: Channel is actively down cutting or widening; rip rap and channelization excessive; natural vegetation less than 1/3 of the active channel width on each side; lack of regeneration; filtering function severely compromised; banks unstable (eroding); water color is muddy and turbid; obvious pollutants (algal mats, surface scum, surface sheen); heavy odor; severe barriers to fish movement; little to no aquatic habitat; severe disturbance from livestock or man.

Notes:

Begins at head cut on edge of existing power line ROW, downstream continues out of corridor; flows through wetland wsoa071.

Waterbody Sketch (Include north arrow, centerline, distance from centerline, data point location, survey boundary, and IDs of associated features)

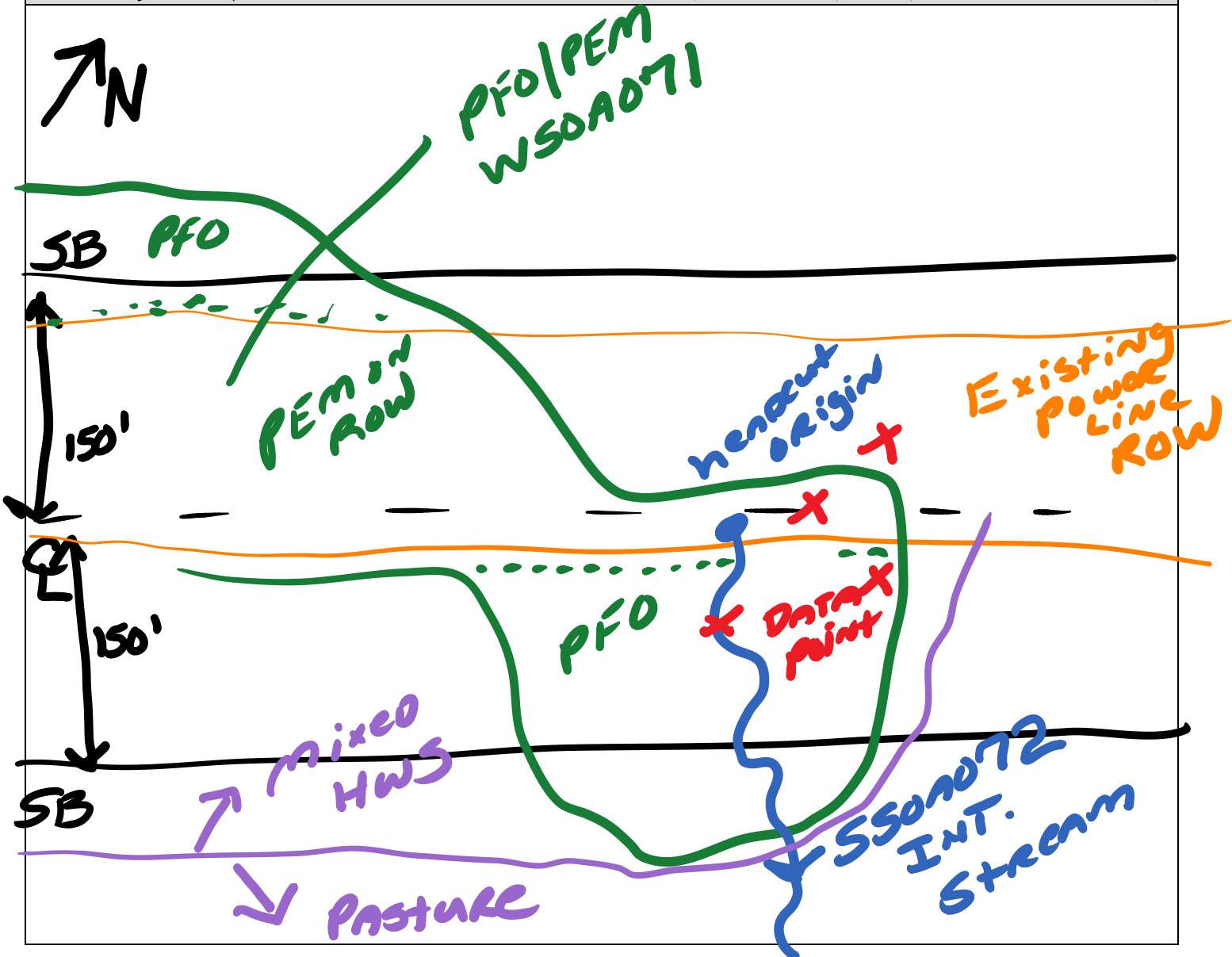



Waterbody SSOA072 facing north upstream



Waterbody SSOA072 facing south downstream



Waterbody SSOA072 facing west across

Linear Waterbody Data Sheet

Survey Description				
Project Name: Atlantic Coast Pipeline		Waterbody Name: UNT to Tarrara Creek		Waterbody ID: ssoa071
Date: 9/14/2015				
State: Virginia	County: Southampton	Company: NRG	Crew Member Initials: GB, SA	Photos: 3 photos
Tract Number(s): 25-001-B043		Nearest Milepost: 18.9	Associated Wetland ID(s): wsoa070	
Survey Type: <i>(check one)</i> <input checked="" type="checkbox"/> Centerline <input type="checkbox"/> Re-Route <input type="checkbox"/> Access Road <input type="checkbox"/> Other:				
Physical Attributes				
Stream Classification: <i>(check one)</i> <input checked="" type="checkbox"/> Ephemeral <input type="checkbox"/> Intermittent <input type="checkbox"/> Perennial				
Waterbody Type: <i>(check one)</i> <input type="checkbox"/> River <input checked="" type="checkbox"/> Stream <input type="checkbox"/> Ditch <input type="checkbox"/> Canal <input type="checkbox"/> Other:				
OHWM Width: 5.0 ft.		OHWM Indicator: <i>(check all that apply)</i>		
Height: 0.75 ft.		<input checked="" type="checkbox"/> Clear line on bank <input type="checkbox"/> Shelving <input type="checkbox"/> Wrested vegetation <input checked="" type="checkbox"/> Scouring <input type="checkbox"/> Water staining		
N/A <input type="checkbox"/>		<input type="checkbox"/> Bent, matted, or missing vegetation <input type="checkbox"/> Wrack line <input checked="" type="checkbox"/> Litter and debris <input type="checkbox"/> Abrupt plant community change <input type="checkbox"/> Soil characteristic change		
Width of Waterbody - Top of Bank to Top of Bank: 10.0 ft.	Width of Waterbody - Toe of Slope to Toe of Slope: 4.0 ft.	Width of Waterbody - Water Edge to Water Edge: N/A <input checked="" type="checkbox"/> _____ ft.	Depth of Water: <i>(Approx.)</i> _____ ft.	
Sinuosity: <i>(check one)</i> <input type="checkbox"/> Straight <input checked="" type="checkbox"/> Meandering	Water velocity: <i>(Approx.)</i> _____ fps N/A <input checked="" type="checkbox"/>	Bank height Right: 3.5 ft. Left: 4.0 ft.	Bank slope Right: 80 degrees Left: 65 degrees	
Qualitative Attributes				
Water Appearance: <i>(check one)</i> <input checked="" type="checkbox"/> No water <input type="checkbox"/> Clear <input type="checkbox"/> Turbid <input type="checkbox"/> Sheen on surface <input type="checkbox"/> Surface scum <input type="checkbox"/> Algal mats <input type="checkbox"/> Other:				
Substrate: <i>(check all that apply)</i> <input type="checkbox"/> Bedrock <input type="checkbox"/> Boulder <input type="checkbox"/> Cobble <input type="checkbox"/> Gravel <input checked="" type="checkbox"/> Sand <input checked="" type="checkbox"/> Silt/ clay <input checked="" type="checkbox"/> Organic <input type="checkbox"/> Other:				
% of Substrate: _____% _____% _____% _____% 60% 30% 10% _____%				
Width of Riparian Zone: N/A <input checked="" type="checkbox"/> _____ ft.	Vegetative Layers: <i>(check all that apply)</i> <input checked="" type="checkbox"/> Trees: <input checked="" type="checkbox"/> Saplings/Shrubs: <input checked="" type="checkbox"/> Herbs			
	Avg. DBH of Dominants: <i>(approx.)</i> 8.0 in. 1.0 in.			
Dominant Bank Vegetation <i>(list)</i> : Black walnut, sycamore, black cherry, sweetgum, beech. Chinese privet, Japanese stiltgrass, Japanese honeysuckle, greenbriar, grape, ebony spleenwort, lady fern, pokeweed, poison ivy, enchanter nightshade, wingstem				
Aquatic Habitats (ex: submerged or emerged aquatic vegetation, overhanging banks/roots, leaf packs, large submerged wood, riffles, deep pools): none				
Aquatic Organisms Observed <i>(list)</i> : none				
T&E Species Observed <i>(list)</i> : none				
Disturbances (ex: livestock access, manure in waterbody, waste discharge pipes): Existing power line ROW, refuse in channel, down cut erosional channel due to runoff.				
Tributary is: <i>(check one)</i> <input type="checkbox"/> Natural <input checked="" type="checkbox"/> Artificial, man-made <input type="checkbox"/> Manipulated				
Stream Quality ^a : <i>(check one)</i> <input type="checkbox"/> High <input type="checkbox"/> Moderate <input checked="" type="checkbox"/> Low				

^a **High Quality:** Natural channel, natural vegetation extends at least one or two active channel widths on each side; banks stable and protected by roots; water color is clear to tea-colored; no barriers to fish movement; many fish cover types available; diverse and stable aquatic habitat; no disturbance by livestock or man.

Moderate Quality: Altered channel evidenced by rip-rap; natural vegetation extends 1/3-1/2 of the active channel width on each side; filtering function or riparian vegetation only moderately compromised; banks moderately unstable; water color is cloudy, submerged objects covered with greenish film; moderate odor; minor barriers to fish movement; fair aquatic habitat; minimum disturbance by livestock or man.

Low Quality: Channel is actively down cutting or widening; rip rap and channelization excessive; natural vegetation less than 1/3 of the active channel width on each side; lack of regeneration; filtering function severely compromised; banks unstable (eroding); water color is muddy and turbid; obvious pollutants (algal mats, surface scum, surface sheen); heavy odor; severe barriers to fish movement; little to no aquatic habitat; severe disturbance from livestock or man.

Notes:

Highly incised, small, ephemeral stream; unlikely channel would be present without excessive run off associated with industrial site and agricultural field; channel begins at wood boundary near centerline and ends near road where flow becomes diffuse erosional rill patterns.

Waterbody Sketch (Include north arrow, centerline, distance from centerline, data point location, survey boundary, and IDs of associated features)

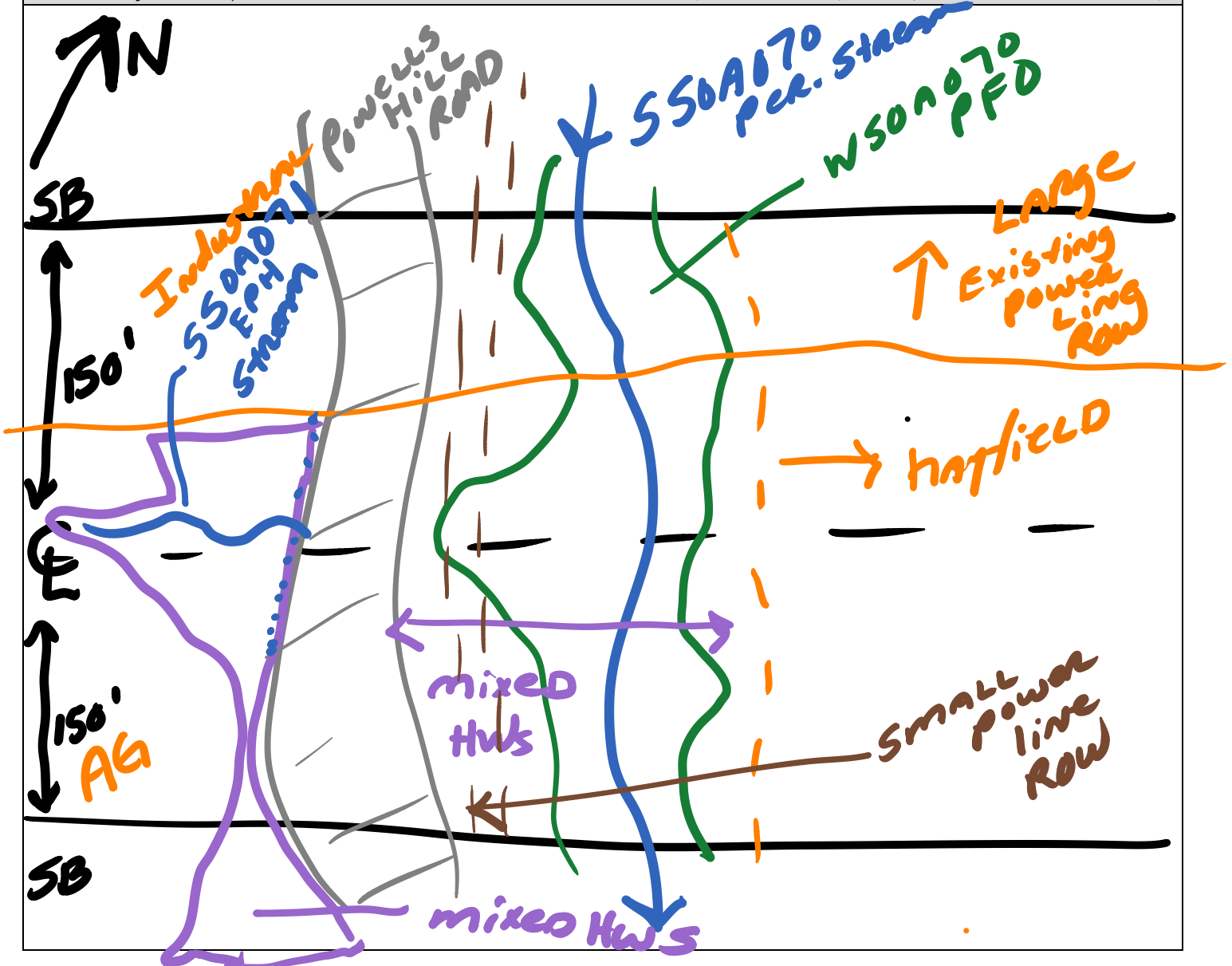



Waterbody SSOA071 facing west upstream



Waterbody SSOA071 facing east downstream



Waterbody SSOA071 facing north across

Linear Waterbody Data Sheets

Survey Description			
Project Name: Atlantic Coast Pipeline		Waterbody Name: UNT to Tarrara Creek	
Waterbody ID: ssoa070		Date: 9/14/2015	
State: Virginia	County: Southampton	Company: NRG	Crew Member Initials: GB, SA
Photos: 3 photos			
Tract Number(s): 25-001-B046		Nearest Milepost: 19.0	Associated Wetland ID(s): wsoa070
Survey Type: <i>(check one)</i> <input checked="" type="checkbox"/> Centerline <input type="checkbox"/> Re-Route <input type="checkbox"/> Access Road <input type="checkbox"/> Other:			
Physical Attributes			
Stream Classification: <i>(check one)</i> <input type="checkbox"/> Ephemeral <input type="checkbox"/> Intermittent <input checked="" type="checkbox"/> Perennial			
Waterbody Type: <i>(check one)</i> <input type="checkbox"/> River <input checked="" type="checkbox"/> Stream <input type="checkbox"/> Ditch <input type="checkbox"/> Canal <input type="checkbox"/> Other:			
OHWM Width: 5.0 ft.		OHWM Indicator: <i>(check all that apply)</i>	
Height: 1.5 ft.		<input checked="" type="checkbox"/> Clear line on bank <input checked="" type="checkbox"/> Shelving <input type="checkbox"/> Wrested vegetation <input checked="" type="checkbox"/> Scouring <input type="checkbox"/> Water staining	
N/A <input type="checkbox"/>		<input type="checkbox"/> Bent, matted, or missing vegetation <input type="checkbox"/> Wrack line <input checked="" type="checkbox"/> Litter and debris <input type="checkbox"/> Abrupt plant community change <input type="checkbox"/> Soil characteristic change	
Width of Waterbody - Top of Bank to Top of Bank: 9.0 ft.	Width of Waterbody - Toe of Slope to Toe of Slope: 4.0 ft.	Width of Waterbody - Water Edge to Water Edge: 3.0 ft.	Depth of Water: <i>(Approx.)</i> 0.33 ft.
Sinuosity: <i>(check one)</i> <input type="checkbox"/> Straight <input checked="" type="checkbox"/> Meandering		Water velocity: <i>(Approx.)</i> 0.40 fps	Bank height: Right: 4.0 ft. Left: 4.0 ft.
N/A <input type="checkbox"/>		N/A <input type="checkbox"/>	Bank slope: Right: 70 degrees Left: 80 degrees
Qualitative Attributes			
Water Appearance: <i>(check one)</i> <input type="checkbox"/> No water <input checked="" type="checkbox"/> Clear <input type="checkbox"/> Turbid <input type="checkbox"/> Sheen on surface <input type="checkbox"/> Surface scum <input type="checkbox"/> Algal mats <input type="checkbox"/> Other:			
Substrate: <i>(check all that apply)</i>			
% of Substrate: _____% _____% _____% <u>3</u> % <u>55</u> % <u>35</u> % <u>7</u> % _____%			
Width of Riparian Zone: 5.0 ft.	Vegetative Layers: <i>(check all that apply)</i>		
N/A <input type="checkbox"/>	<input checked="" type="checkbox"/> Trees: <input checked="" type="checkbox"/> Saplings/Shrubs: <input checked="" type="checkbox"/> Herbs		
Avg. DBH of Dominants: <i>(approx.)</i> <u>8.0</u> in. <u>1.0</u> in.			
Dominant Bank Vegetation <i>(list)</i> : Willow oak, sycamore, red maple, sweetgum, red elm, Chinese privet, Japanese stiltgrass, Japanese honeysuckle, greenbriar, grape, netted chain fern, lady fern, trumpet creeper, poison ivy			
Aquatic Habitats <i>(ex: submerged or emerged aquatic vegetation, overhanging banks/roots, leaf packs, large submerged wood, riffles, deep pools)</i> : Overhanging roots, woody debris, small pools, leaf packs			
Aquatic Organisms Observed <i>(list)</i> : Water striders, crayfish			
T&E Species Observed <i>(list)</i> : none			
Disturbances <i>(ex: livestock access, manure in waterbody, waste discharge pipes)</i> : Existing power line ROW, parallels road, refuse in channel			
Tributary is: <i>(check one)</i> <input checked="" type="checkbox"/> Natural <input type="checkbox"/> Artificial, man-made <input type="checkbox"/> Manipulated			
Stream Quality ^a : <i>(check one)</i> <input type="checkbox"/> High <input checked="" type="checkbox"/> Moderate <input type="checkbox"/> Low			

Waterbody ID:

ssoa070

^a **High Quality:** Natural channel, natural vegetation extends at least one or two active channel widths on each side; banks stable and protected by roots; water color is clear to tea-colored; no barriers to fish movement; many fish cover types available; diverse and stable aquatic habitat; no disturbance by livestock or man.

Moderate Quality: Altered channel evidenced by rip-rap; natural vegetation extends 1/3-1/2 of the active channel width on each side; filtering function or riparian vegetation only moderately compromised; banks moderately unstable; water color is cloudy, submerged objects covered with greenish film; moderate odor; minor barriers to fish movement; fair aquatic habitat; minimum disturbance by livestock or man.

Low Quality: Channel is actively down cutting or widening; rip rap and channelization excessive; natural vegetation less than 1/3 of the active channel width on each side; lack of regeneration; filtering function severely compromised; banks unstable (eroding); water color is muddy and turbid; obvious pollutants (algal mats, surface scum, surface sheen); heavy odor; severe barriers to fish movement; little to no aquatic habitat; severe disturbance from livestock or man.

Notes:

Highly incised, small, perennial stream; flows through PFO wetland wsoa070; continues out of corridor in both directions.

Waterbody Sketch (Include north arrow, centerline, distance from centerline, data point location, survey boundary, and IDs of associated features)

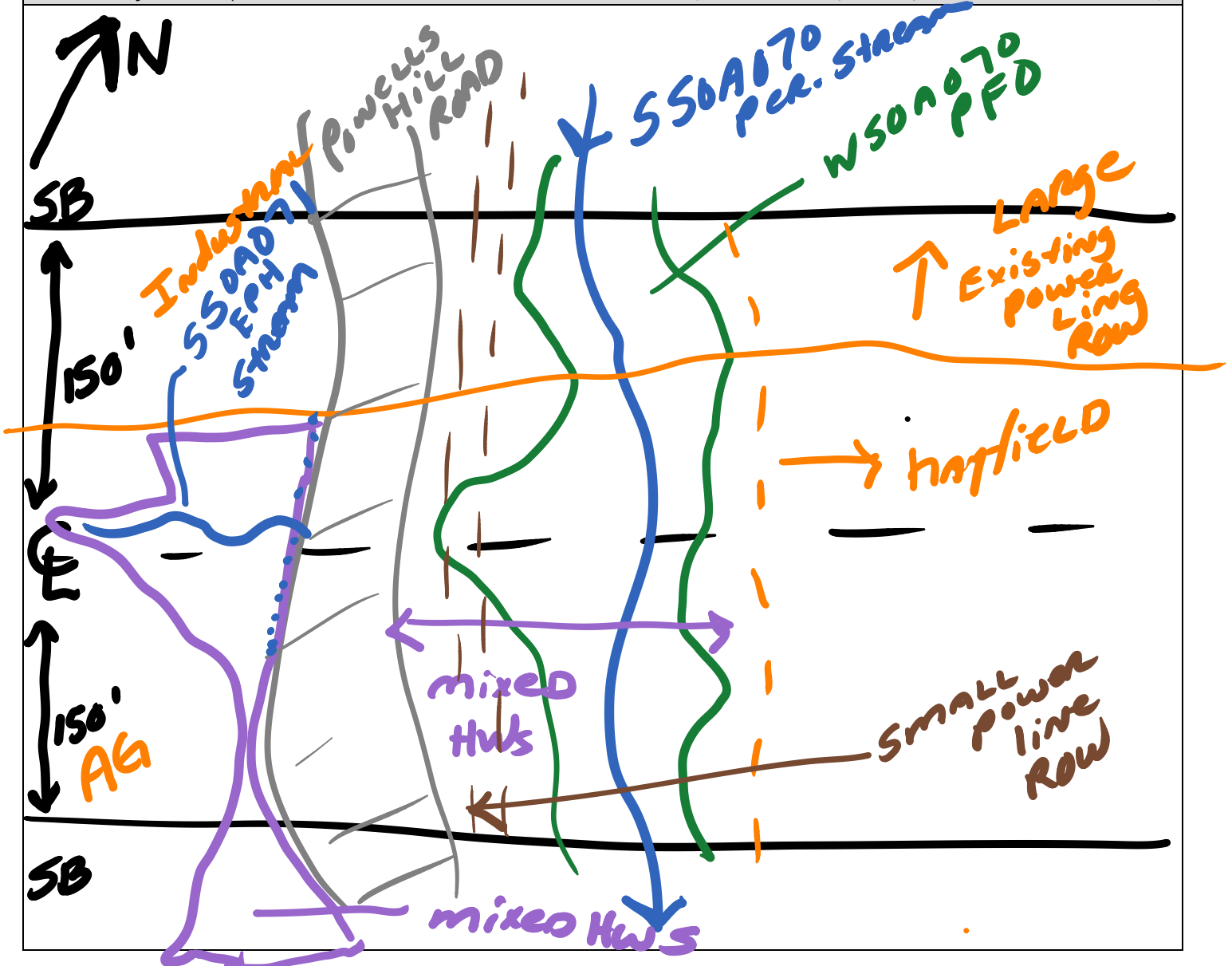



Waterbody SSOA070 facing north upstream



Waterbody SSOA070 facing south downstream



Waterbody SSOA070 facing west across

Linear Waterbody Data Sheet

Survey Description			
Project Name: ACP	Waterbody Name: UNT to TARRARA Creek	Waterbody ID: 5300005	Date: 22 Sept 2015
State: VA	County/Parish: Southampton	Company: ESI	Crew Member Initials: LXR, CSM
Tract Number(s): 25-001-B047		Nearest Milepost: NA	Associated Wetland ID(s): W500002
Survey Type: (check one) <input checked="" type="checkbox"/> Centerline <input type="checkbox"/> Re-Route <input type="checkbox"/> Access Road <input type="checkbox"/> Other:			
Physical Attributes			
Stream Classification: (check one) <input type="checkbox"/> Ephemeral <input type="checkbox"/> Intermittent <input checked="" type="checkbox"/> Perennial			
Waterbody Type: (check one) <input type="checkbox"/> River <input checked="" type="checkbox"/> Stream <input type="checkbox"/> Ditch <input type="checkbox"/> Canal <input type="checkbox"/> Other:			
OHWM Width: 2 ft.	OHWM Indicator: (check all that apply) <input checked="" type="checkbox"/> Bent, matted, or missing vegetation	<input type="checkbox"/> Clear line on bank	<input type="checkbox"/> Shelving
OHWM Height: 0.5 ft.	<input type="checkbox"/> Wrack line	<input type="checkbox"/> Litter and debris	<input type="checkbox"/> Wrested vegetation
N/A <input type="checkbox"/>	<input type="checkbox"/> Abrupt plant community change	<input type="checkbox"/> Scouring	<input type="checkbox"/> Water staining
Width of Waterbody - Top of Bank to Top of Bank: 2 ft.	Width of Waterbody - Toe of Slope to Toe of Slope: 2 ft.	Width of Waterbody - Water Edge to Water Edge: 2 ft.	Depth of Water: (Approx.) 0.5 ft.
Sinuosity: (check one) <input checked="" type="checkbox"/> Straight <input type="checkbox"/> Meandering	Water velocity: (Approx.) 0 fps	Bank height Right: 1 ft. Left: 1 ft.	Bank slope Right: 90 degrees Left: 90 degrees
Qualitative Attributes			
Water Appearance: (check one) <input type="checkbox"/> No water <input checked="" type="checkbox"/> Clear <input type="checkbox"/> Turbid <input type="checkbox"/> Sheen on surface <input type="checkbox"/> Surface scum <input type="checkbox"/> Algal mats <input type="checkbox"/> Other:			
Substrate: (check all that apply) % of Substrate: _____% _____% _____% <input checked="" type="checkbox"/> Gravel 5% <input checked="" type="checkbox"/> Sand 15% <input checked="" type="checkbox"/> Silt/clay 80% _____% _____%			
Width of Riparian Zone: 100 ft.	Vegetative Layers: (check all that apply) Avg. DBH of Dominants: (approx.) _____ in.	<input type="checkbox"/> Trees:	<input checked="" type="checkbox"/> Saplings/Shrubs: 2 in.
N/A <input type="checkbox"/>	<input checked="" type="checkbox"/> Herbs NA in.	Dominant Bank Vegetation (list): Leersia lenticularis Impatiens capensis, Persicaria sp. Persicaria sagittata, Salix nigra	
Aquatic Habitats (ex: submerged or emerged aquatic vegetation overhanging banks/roots leaf packs large submerged wood riffles deep pools): submerged wood			
Aquatic Organisms Observed (list): Frogs			
T&E Species Observed (list): None observed			
Disturbances (ex: livestock access manure in waterbody waste discharge pipes): Powerline			
Tributary is: (check one) <input checked="" type="checkbox"/> Natural <input type="checkbox"/> Artificial, man-made <input type="checkbox"/> Manipulated			
Stream Quality *: (check one) <input type="checkbox"/> High <input checked="" type="checkbox"/> Moderate <input type="checkbox"/> Low			

Waterbody ID:

SS00005

• **High Quality:** Natural channel, natural vegetation extends at least one or two active channel widths on each side; banks stable and protected by roots; water color is clear to tea-colored; no barriers to fish movement; many fish cover types available; diverse and stable aquatic habitat; no disturbance by livestock or man.

Moderate Quality: Altered channel evidenced by rip-rap; natural vegetation extends 1/3-1/2 of the active channel width on each side; filtering function or riparian vegetation only moderately compromised; banks moderately unstable; water color is cloudy, submerged objects covered with greenish film; moderate odor; minor barriers to fish movement; fair aquatic habitat; minimum disturbance by livestock or man.

Low Quality: Channel is actively down cutting or widening; rip rap and channelization excessive; natural vegetation less than 1/3 of the active channel width on each side; lack of regeneration; filtering function severely compromised; banks unstable (eroding); water color is muddy and turbid; obvious pollutants (algal mats, surface scum, surface sheen); heavy odor; severe barriers to fish movement; little to no aquatic habitat; severe disturbance from livestock or man.

Notes:

Waterbody Sketch (Include north arrow, centerline distance from centerline, data point location, survey boundary, and IDs of associated features)



Environmental Field Surveys
Waterbody Photo Page



Waterbody ss0005 facing south upstream.



Waterbody ss0005 facing north downstream.

Environmental Field Surveys
Waterbody Photo Page



Waterbody ssoo005 facing east across bank.

Linear Waterbody Data Sheet

Survey Description

Project Name: ACP		Waterbody Name: UNT to Tarrara Creek		Waterbody ID: SSOP 008	Date: 09/17/15
State: VA	County/Parish: Southampton	Company: ESI	Crew Member Initials: R-T, S-I	Photos: NW, SE, NE	
Tract Number(s): 25-001-B054, 25-001-B055		Nearest Milepost: NA	Associated Wetland ID(s): wsop 014		

Survey Type: (check one) Centerline Re-Route Access Road Other:

Physical Attributes

Stream Classification: (check one) Ephemeral Intermittent Perennial

Waterbody Type: (check one) River Stream Ditch Canal Other:

OHWM Width: <u>3</u> ft.	OHWM Indicator: (check all that apply)	<input checked="" type="checkbox"/> Clear line on bank	<input type="checkbox"/> Shelving	<input type="checkbox"/> Wrested vegetation	<input type="checkbox"/> Scouring	<input type="checkbox"/> Water staining
		<input checked="" type="checkbox"/> Bent, matted, or missing vegetation	<input type="checkbox"/> Wrack line	<input type="checkbox"/> Litter and debris	<input type="checkbox"/> Abrupt plant community change	<input checked="" type="checkbox"/> Soil characteristic change

Width of Waterbody - Top of Bank to Top of Bank: <u>5</u> ft.	Width of Waterbody - Toe of Slope to Toe of Slope: <u>4</u> ft.	Width of Waterbody - Water Edge to Water Edge: N/A <input checked="" type="checkbox"/>	Depth of Water: (Approx.) N/A <input checked="" type="checkbox"/>
--	--	---	---

Sinuosity: (check one) <input type="checkbox"/> Straight <input checked="" type="checkbox"/> Meandering	Water velocity: (Approx.) ____ fps N/A <input checked="" type="checkbox"/>	Bank height Right: <u>3</u> ft. Left: <u>2</u> ft.	Bank slope Right: <u>90</u> degrees Left: <u>90</u> degrees
---	--	--	---

Qualitative Attributes

Water Appearance: (check one) No water Clear Turbid Sheen on surface Surface scum Algal mats Other:

Substrate: (check all that apply)
% of Substrate: _____% _____% _____% _____% 100% _____% _____% _____%

Width of Riparian Zone: <u>60</u> ft.	Vegetative Layers: (check all that apply) Avg. DEH of Dominants: _____ in.	<input type="checkbox"/> Trees: _____ in.	<input type="checkbox"/> Saplings/Shrubs: _____ in.	<input checked="" type="checkbox"/> Herbs <u>N/A</u> in.
--	---	---	---	---

Dominant Bank Vegetation (list):
Persicaria sagittatum, Eupatorium capillifolium, Impatiens capensis

Aquatic Habitats (ex: submerged or emerged aquatic vegetation, overhanging banks/roots, leaf packs, large submerged wood, riffles, deep pools):
overhanging banks

Aquatic Organisms Observed (list):
None

T&E Species Observed (list):
None

Disturbances (ex: livestock access, manure in waterbody, waste discharge pipes):
None

Tributary is: (check one) Natural Artificial, man-made Manipulated

Stream Quality: (check one) High Moderate Low

Waterbody ID:

SS0P008

High Quality: Natural channel, natural vegetation extends at least one or two active channel widths on each side; banks stable and protected by roots; water color is clear to tea-colored; no barriers to fish movement; many fish cover types available; diverse and stable aquatic habitat; no disturbance by livestock or man.

Moderate Quality: Altered channel evidenced by rip-rap; natural vegetation extends 1/3-1/2 of the active channel width on each side; filtering function or riparian vegetation only moderately compromised; banks moderately unstable; water color is cloudy, submerged objects covered with greenish film; moderate odor; minor barriers to fish movement; fair aquatic habitat; minimum disturbance by livestock or man.

Low Quality: Channel is actively down cutting or widening; rip rap and channelization excessive; natural vegetation less than 1/3 of the active channel width on each side; lack of regeneration; filtering function severely compromised; banks unstable (eroding); water color is muddy and turbid; obvious pollutants (algal mats, surface scum, surface sheen); heavy odor; severe barriers to fish movement; little to no aquatic habitat; severe disturbance from livestock or man.

Notes:

Per U.S. Drought Monitor, this area under Abnormally Dry conditions at time of field evaluation.

Waterbody Sketch (Include north arrow, centerline distance from centerline, data point location, survey boundary, and IDs of associated features)

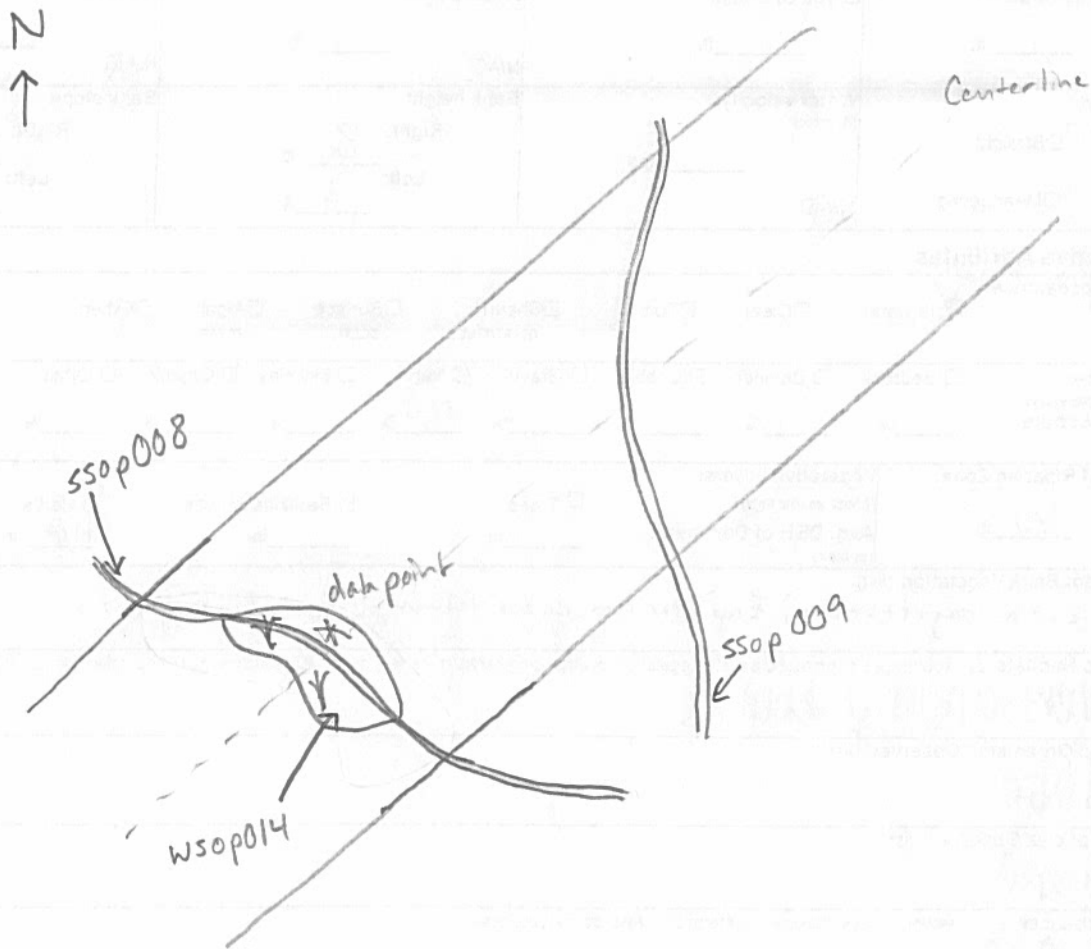

Environmental Field Surveys
Waterbody Photo Page



Waterbody ssop008 facing northwest upstream.



Waterbody ssop008 facing southeast downstream.

Environmental Field Surveys
Waterbody Photo Page



Waterbody ssop008 facing northeast across bank.

Linear Waterbody Data Sheet

Survey Description				
Project Name: ACP		Waterbody Name: UNT to Tarrara Creek		Waterbody ID: SSOP009
Date: 09/17/15				
State: VA	County/Parish: Southampton	Company: ESI	Crew Member Initials: R.T, S-I	Photos: N, SW, W
Tract Number(s): 25-001-B055		Nearest Milepost: NA	Associated Wetland ID(s): N/A	
Survey Type: <small>(check one)</small>				
<input type="checkbox"/> Centerline <input checked="" type="checkbox"/> Re-Route <input type="checkbox"/> Access Road <input type="checkbox"/> Other:				
Physical Attributes				
Stream Classification: <small>(check one)</small>				
<input type="checkbox"/> Ephemeral <input type="checkbox"/> Intermittent <input checked="" type="checkbox"/> Perennial				
Waterbody Type: <small>(check one)</small>				
<input type="checkbox"/> River <input checked="" type="checkbox"/> Stream <input type="checkbox"/> Ditch <input type="checkbox"/> Canal <input type="checkbox"/> Other:				
OHWM Width: 2 ft.		OHWM Indicator: <small>(check all that apply)</small>		
Height: 1 ft.		<input type="checkbox"/> Clear line on bank <input type="checkbox"/> Shelving <input type="checkbox"/> Wrested vegetation <input type="checkbox"/> Scouring <input type="checkbox"/> Water staining		
N/A <input type="checkbox"/>		<input checked="" type="checkbox"/> Bent, matted, or missing vegetation <input type="checkbox"/> Wrack line <input type="checkbox"/> Litter and debris <input type="checkbox"/> Abrupt plant community change <input checked="" type="checkbox"/> Soil characteristic change		
Width of Waterbody - Top of Bank to Top of Bank: 4 ft.	Width of Waterbody - Toe of Slope to Toe of Slope: 2 ft.	Width of Waterbody - Water Edge to Water Edge: N/A <input checked="" type="checkbox"/>	Depth of Water: <small>(Approx.)</small> N/A <input checked="" type="checkbox"/>	
Sinuosity: <small>(check one)</small>	Water velocity: <small>(Approx.)</small>	Bank height	Bank slope	
<input type="checkbox"/> Straight <input checked="" type="checkbox"/> Meandering	N/A <input checked="" type="checkbox"/>	Right: 3 ft. Left: 4 ft.	Right: 90 degrees Left: 90 degrees	
Qualitative Attributes				
Water Appearance: <small>(check one)</small>				
<input checked="" type="checkbox"/> No water <input type="checkbox"/> Clear <input type="checkbox"/> Turbid <input type="checkbox"/> Sheen on surface <input type="checkbox"/> Surface scum <input type="checkbox"/> Algal mats <input type="checkbox"/> Other:				
Substrate: <small>(check all that apply)</small>				
<input type="checkbox"/> Bedrock <input type="checkbox"/> Boulder <input type="checkbox"/> Cobble <input type="checkbox"/> Gravel <input checked="" type="checkbox"/> Sand <input type="checkbox"/> Silt/ clay <input type="checkbox"/> Organic <input type="checkbox"/> Other:				
% of Substrate: _____% _____% _____% _____% 100 % _____% _____% _____%				
Width of Riparian Zone: 50 ft.		Vegetative Layers: <small>(check all that apply)</small>		
N/A <input type="checkbox"/>		<input type="checkbox"/> Trees: _____ in. <input type="checkbox"/> Saplings/Shrubs: _____ in. <input checked="" type="checkbox"/> Herbs: N/A in.		
Dominant Bank Vegetation (list): Eupatorium capillifolium, Phytolacca americana, Persicaria sagittata, Impatiens capensis				
Aquatic Habitats (ex: submerged or emerged aquatic vegetation, overhanging banks/roots, leaf packs, large submerged wood, riffles, deep pools): vegetation				
Aquatic Organisms Observed (list): None				
T&E Species Observed (list): None				
Disturbances (ex: livestock access manure in waterbody waste discharge pipes): None				
Tributary is: <small>(check one)</small>				
<input checked="" type="checkbox"/> Natural <input type="checkbox"/> Artificial, man-made <input type="checkbox"/> Manipulated				
Stream Quality*: <small>(check one)</small>				
<input type="checkbox"/> High <input checked="" type="checkbox"/> Moderate <input type="checkbox"/> Low				

Waterbody ID:

SSOP 009

High Quality: Natural channel, natural vegetation extends at least one or two active channel widths on each side; banks stable and protected by roots; water color is clear to tea-colored; no barriers to fish movement; many fish cover types available; diverse and stable aquatic habitat; no disturbance by livestock or man.

Moderate Quality: Altered channel evidenced by rip-rap; natural vegetation extends 1/3-1/2 of the active channel width on each side; filtering function or riparian vegetation only moderately compromised; banks moderately unstable; water color is cloudy, submerged objects covered with greenish film; moderate odor; minor barriers to fish movement; fair aquatic habitat; minimum disturbance by livestock or man.

Low Quality: Channel is actively down cutting or widening; rip rap and channelization excessive; natural vegetation less than 1/3 of the active channel width on each side; lack of regeneration; filtering function severely compromised; banks unstable (eroding); water color is muddy and turbid; obvious pollutants (algal mats, surface scum, surface sheen); heavy odor; severe barriers to fish movement; little to no aquatic habitat; severe disturbance from livestock or man.

Notes:

Per U.S. Drought Monitor, this area under Abnormally Dry conditions at time of field evaluation.

Waterbody Sketch (Include north arrow, centerline, distance from centerline, data point location, survey boundary, and IDs of associated features)

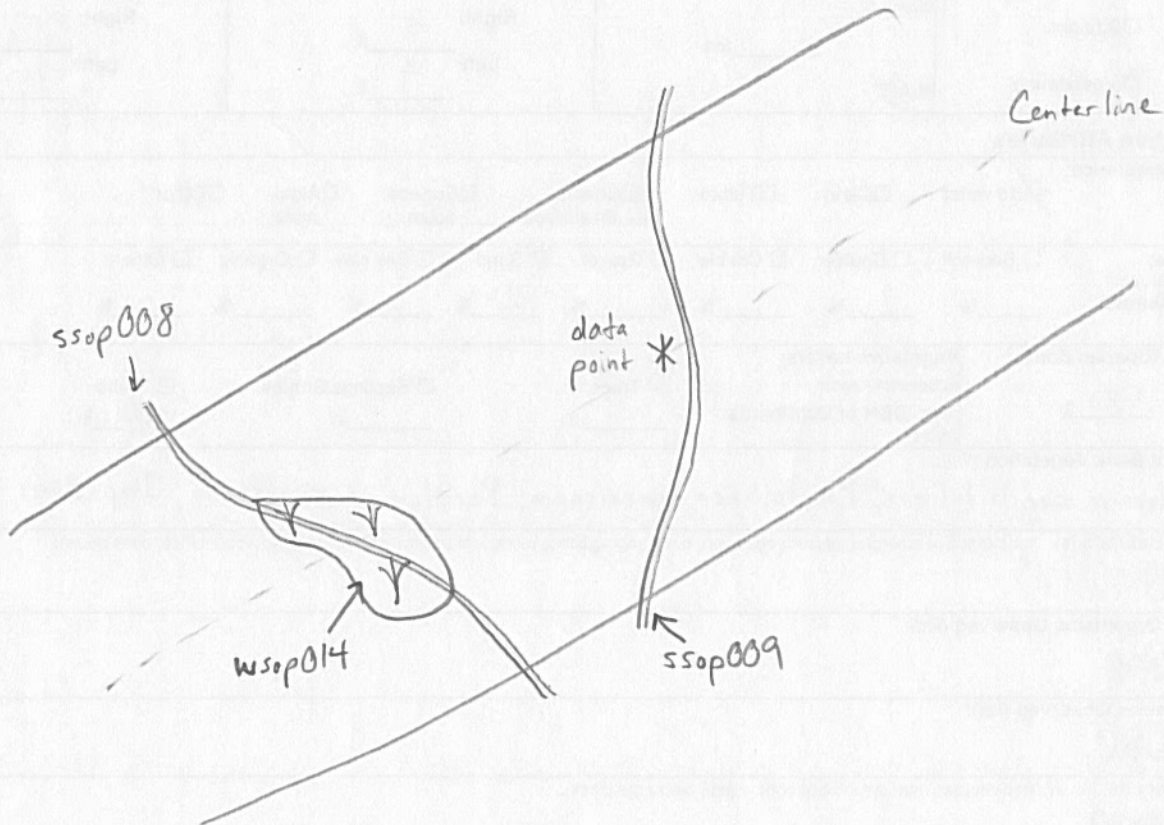
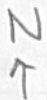

Environmental Field Surveys
Waterbody Photo Page



Waterbody ssop009 facing north upstream.



Waterbody ssop009 facing southwest downstream.

Environmental Field Surveys
Waterbody Photo Page



Waterbody ssop009 facing west across bank.

Linear Waterbody Data Sheet

Survey Description			
Project Name: <u>ACP</u>	Waterbody Name: <u>UNT to Terrara Creek</u>	Waterbody ID: <u>SSOP007</u>	Date: <u>09/16/15</u>
State: <u>VA</u>	County/Parish: <u>Southampton</u>	Company: <u>ESI</u>	Crew Member Initials: <u>R.T, S-I</u>
Photos: <u>N, SE, E</u>			
Tract Number(s): <u>25-001-8057.1, 25-001-8057.2, 25-001-8057, 25-001-8056</u>		Nearest Milepost: <u>NA</u>	Associated Wetland ID(s): <u>wsop012</u>
Survey Type: (check one) <input type="checkbox"/> Centerline <input checked="" type="checkbox"/> Re-Route <input type="checkbox"/> Access Road <input type="checkbox"/> Other:			
Physical Attributes			
Stream Classification: (check one) <input type="checkbox"/> Ephemeral <input checked="" type="checkbox"/> Intermittent <input type="checkbox"/> Perennial			
Waterbody Type: (check one) <input type="checkbox"/> River <input checked="" type="checkbox"/> Stream <input type="checkbox"/> Ditch <input type="checkbox"/> Canal <input type="checkbox"/> Other:			
OHWM Width: <u>2</u> ft.		OHWM Indicator: (check all that apply) <input checked="" type="checkbox"/> Clear line on bank <input type="checkbox"/> Shelving <input type="checkbox"/> Wrested vegetation <input type="checkbox"/> Scouring <input type="checkbox"/> Water staining	
Height: <u>0.5</u> ft.		<input type="checkbox"/> Bent, matted, or missing vegetation <input checked="" type="checkbox"/> Wrack line <input type="checkbox"/> Litter and debris <input type="checkbox"/> Abrupt plant community change <input checked="" type="checkbox"/> Soil characteristic change	
N/A <input type="checkbox"/>			
Width of Waterbody - Top of Bank to Top of Bank: <u>4</u> ft.	Width of Waterbody - Toe of Slope to Toe of Slope: <u>2</u> ft.	Width of Waterbody - Water Edge to Water Edge: N/A <input type="checkbox"/> <u>2</u> ft.	Depth of Water: (Approx.) <u>0.5</u> ft.
Sinuosity: (check one) <input type="checkbox"/> Straight <input checked="" type="checkbox"/> Meandering		Water velocity: (Approx.) <u><1</u> fps	Bank height Right: <u>1</u> ft. Left: <u>1</u> ft.
Bank slope Right: <u>90</u> degrees Left: <u>90</u> degrees		N/A <input type="checkbox"/>	
Qualitative Attributes			
Water Appearance: (check one) <input type="checkbox"/> No water <input checked="" type="checkbox"/> Clear <input type="checkbox"/> Turbid <input type="checkbox"/> Sheen on surface <input type="checkbox"/> Surface scum <input type="checkbox"/> Algal mats <input type="checkbox"/> Other:			
Substrate: (check all that apply) <input type="checkbox"/> Bedrock <input type="checkbox"/> Boulder <input type="checkbox"/> Cobble <input type="checkbox"/> Gravel <input checked="" type="checkbox"/> Sand <input type="checkbox"/> Silt/ clay <input type="checkbox"/> Organic <input type="checkbox"/> Other:			
% of Substrate: _____% _____% _____% _____% <u>100</u> % _____% _____% _____%			
Width of Riparian Zone: <u>40</u> ft.		Vegetative Layers: (check all that apply) <input type="checkbox"/> Trees: _____ in. <input type="checkbox"/> Saplings/Shrubs: _____ in. <input checked="" type="checkbox"/> Herbs: <u>N/A</u> in.	
N/A <input type="checkbox"/>		Avg. DBH of Dominants: (approx) _____ in.	
Dominant Bank Vegetation (list): <u>Persicaria sagittata, Juncus effusus, Euthamia caroliniana</u>			
Aquatic Habitats (ex: submerged or emerged aquatic vegetation, overhanging banks/roots, leaf packs, large submerged wood, riffles deep pools): <u>Submerged vegetation</u>			
Aquatic Organisms Observed (list): <u>None</u>			
T&E Species Observed (list): <u>None</u>			
Disturbances (ex: livestock access, manure in waterbody, waste discharge pipes): <u>Stream piped within powerline easement</u>			
Tributary is: (check one) <input checked="" type="checkbox"/> Natural <input type="checkbox"/> Artificial, man-made <input type="checkbox"/> Manipulated			
Stream Quality *: (check one) <input type="checkbox"/> High <input checked="" type="checkbox"/> Moderate <input type="checkbox"/> Low			

Waterbody ID:

SSOP007

High Quality: Natural channel, natural vegetation extends at least one or two active channel widths on each side; banks stable and protected by roots; water color is clear to tea-colored; no barriers to fish movement; many fish cover types available; diverse and stable aquatic habitat; no disturbance by livestock or man.

Moderate Quality: Altered channel evidenced by rip-rap; natural vegetation extends 1/3-1/2 of the active channel width on each side; filtering function or riparian vegetation only moderately compromised; banks moderately unstable; water color is cloudy, submerged objects covered with greenish film; moderate odor; minor barriers to fish movement; fair aquatic habitat; minimum disturbance by livestock or man.

Low Quality: Channel is actively down cutting or widening; rip rap and channelization excessive; natural vegetation less than 1/3 of the active channel width on each side; lack of regeneration; filtering function severely compromised; banks unstable (eroding); water color is muddy and turbid; obvious pollutants (algal mats, surface scum, surface sheen); heavy odor; severe barriers to fish movement; little to no aquatic habitat; severe disturbance from livestock or man.

Notes:

Waterbody Sketch (Include north arrow, centerline, distance from centerline, data point location, survey boundary, and IDs of associated features)

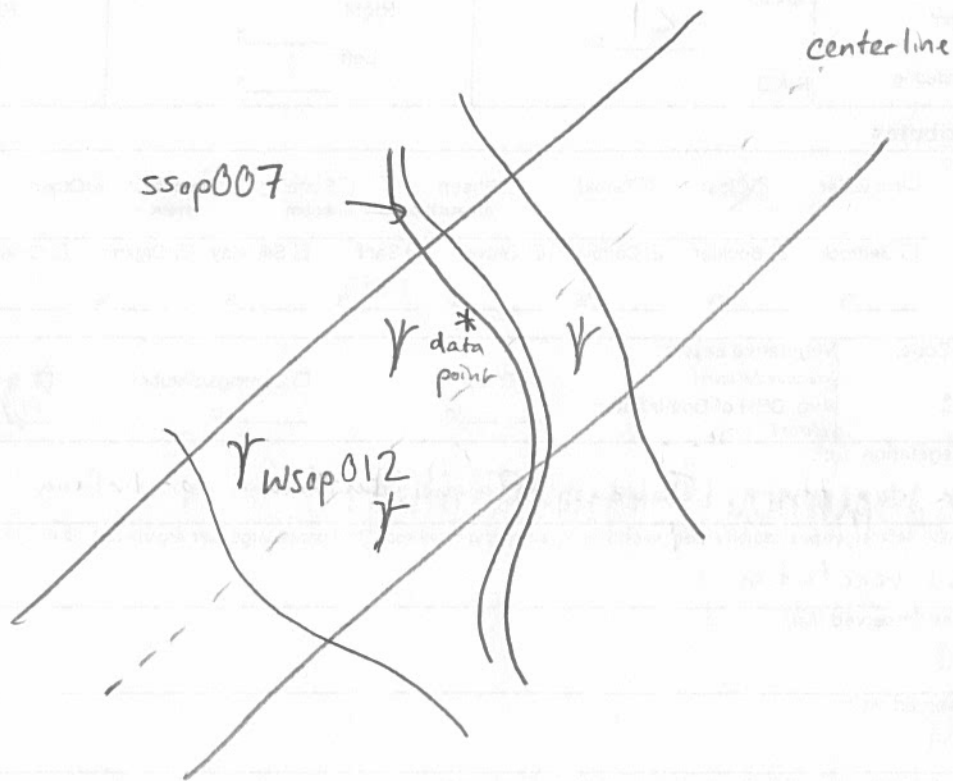

Environmental Field Surveys
Waterbody Photo Page



Waterbody ssop007 facing north upstream.



Waterbody ssop007 facing southeast downstream.

Environmental Field Surveys
Waterbody Photo Page



Waterbody ssop007 facing east across bank.

Linear Waterbody Data Sheet

Survey Description				
Project Name: <u>ACP</u>		Waterbody Name: <u>UNT to Tarrara Creek</u>		Waterbody ID: <u>SSOP006</u>
Date: <u>09/16/15</u>				
State: <u>VA</u>	County/Parish: <u>Southampton</u>	Company: <u>ESI</u>	Crew Member Initials: <u>R.T, S.I</u>	Photos: <u>S, N, E</u>
Tract Number(s): <u>25-001-B062</u>		Nearest Milepost: <u>NA</u>	Associated Wetland ID(s): <u>WSOP011</u>	
Survey Type: <small>(check one)</small>				
<input type="checkbox"/> Centerline <input checked="" type="checkbox"/> Re-Route <input type="checkbox"/> Access Road <input type="checkbox"/> Other:				
Physical Attributes				
Stream Classification: <small>(check one)</small>				
<input type="checkbox"/> Ephemeral <input type="checkbox"/> Intermittent <input checked="" type="checkbox"/> Perennial				
Waterbody Type: <small>(check one)</small>				
<input type="checkbox"/> River <input checked="" type="checkbox"/> Stream <input type="checkbox"/> Ditch <input type="checkbox"/> Canal <input type="checkbox"/> Other:				
OHWM Width: <u>5</u> ft.		OHWM Indicator: <small>(check all that apply)</small>		
Height: <u>3</u> ft.		<input checked="" type="checkbox"/> Clear line on bank <input type="checkbox"/> Shelving <input type="checkbox"/> Wrested vegetation <input type="checkbox"/> Scouring <input type="checkbox"/> Water staining		
N/A <input type="checkbox"/>		<input checked="" type="checkbox"/> Bent, matted, or missing vegetation <input type="checkbox"/> Wrack line <input type="checkbox"/> Litter and debris <input type="checkbox"/> Abrupt plant community change <input checked="" type="checkbox"/> Soil characteristic change		
Width of Waterbody - Top of Bank to Top of Bank: <u>7</u> ft.		Width of Waterbody - Toe of Slope to Toe of Slope: <u>5</u> ft.		Depth of Water: <small>(Approx.)</small> <u>3</u> ft.
N/A <input type="checkbox"/>		N/A <input type="checkbox"/>		N/A <input type="checkbox"/>
Sinuosity: <small>(check one)</small>		Water velocity: <small>(Approx.)</small>		Bank height
<input type="checkbox"/> Straight <input checked="" type="checkbox"/> Meandering		<u>1</u> fps N/A <input type="checkbox"/>		Right: <u>3</u> ft. Left: <u>3</u> ft.
				Bank slope Right: <u>90</u> degrees Left: <u>90</u> degrees
Qualitative Attributes				
Water Appearance: <small>(check one)</small>				
<input type="checkbox"/> No water <input type="checkbox"/> Clear <input checked="" type="checkbox"/> Turbid <input type="checkbox"/> Sheen on surface <input type="checkbox"/> Surface scum <input type="checkbox"/> Algal mats <input type="checkbox"/> Other:				
Substrate: <small>(check all that apply)</small>				
<input type="checkbox"/> Bedrock <input type="checkbox"/> Boulder <input type="checkbox"/> Cobble <input type="checkbox"/> Gravel <input checked="" type="checkbox"/> Sand <input type="checkbox"/> Silt/ clay <input type="checkbox"/> Organic <input type="checkbox"/> Other:				
% of Substrate: _____% _____% _____% _____% <u>100</u> % _____% _____%				
Width of Riparian Zone: <u>100</u> ft.		Vegetative Layers: <small>(check all that apply)</small>		
N/A <input type="checkbox"/>		<input checked="" type="checkbox"/> Trees: <u>3</u> in. <input checked="" type="checkbox"/> Saplings/Shrubs: <u>1</u> in. <input checked="" type="checkbox"/> Herbs: <u>N/A</u> in.		
Dominant Bank Vegetation (list): <u>Persicaria sagittata, Alnus serrulata, Dichanthelium scoparium</u>				
Aquatic Habitats (ex: submerged or emerged aquatic vegetation, overhanging banks/roots, leaf packs, large submerged wood, riffles, deep pools): <u>Submerged vegetation, deep pools</u>				
Aquatic Organisms Observed (list): <u>Minnows</u>				
T&E Species Observed (list): <u>None</u>				
Disturbances (ex: livestock access, manure in waterbody, waste discharge pipes): <u>None</u>				
Tributary is: <small>(check one)</small>				
<input checked="" type="checkbox"/> Natural <input type="checkbox"/> Artificial, man-made <input type="checkbox"/> Manipulated				
Stream Quality*: <small>(check one)</small>				
<input type="checkbox"/> High <input checked="" type="checkbox"/> Moderate <input type="checkbox"/> Low				

Waterbody ID:

SSOP006

High Quality: Natural channel, natural vegetation extends at least one or two active channel widths on each side; banks stable and protected by roots; water color is clear to tea-colored; no barriers to fish movement; many fish cover types available; diverse and stable aquatic habitat; no disturbance by livestock or man.

Moderate Quality: Altered channel evidenced by rip-rap; natural vegetation extends 1/3-1/2 of the active channel width on each side; filtering function or riparian vegetation only moderately compromised; banks moderately unstable; water color is cloudy, submerged objects covered with greenish film; moderate odor; minor barriers to fish movement; fair aquatic habitat; minimum disturbance by livestock or man.

Low Quality: Channel is actively down cutting or widening; rip rap and channelization excessive; natural vegetation less than 1/3 of the active channel width on each side; lack of regeneration; filtering function severely compromised; banks unstable (eroding); water color is muddy and turbid; obvious pollutants (algal mats, surface scum, surface sheen); heavy odor; severe barriers to fish movement; little to no aquatic habitat; severe disturbance from livestock or man.

Notes:

Channel impacted by beaver activity

Channel ends before exiting corridor

Waterbody Sketch (Include north arrow, centerline distance from centerline, data point location, survey boundary, and IDs of associated features)

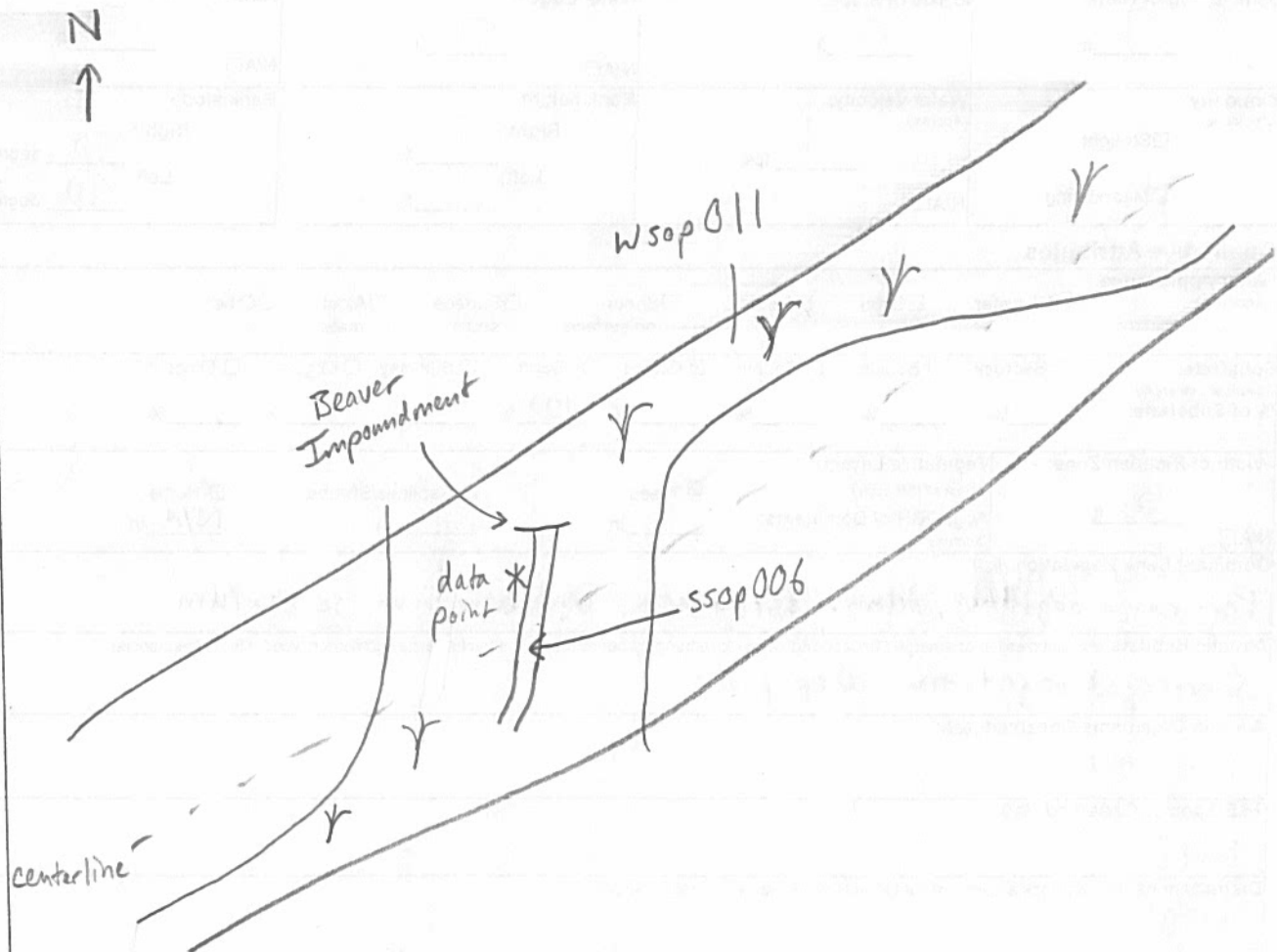

Environmental Field Surveys
Waterbody Photo Page



Waterbody ssop006 facing north upstream.



Waterbody ssop006 facing south downstream.

Environmental Field Surveys
Waterbody Photo Page



Waterbody ssop006 facing east across bank.

Linear Waterbody Data Sheet

Survey Description				
Project Name: Atlantic Coast Pipeline		Waterbody Name: UNT to Meherrin River		Date: 9/18/2015
State: Virginia	County: Southampton	Company: NRG	Crew Member Initials: GB, SA	Photos: 3 photos
Tract Number(s): 25-036-A001; 25-036-A002		Nearest Milepost: 21.3	Associated Wetland ID(s): wsoa076	
Survey Type: <i>(check one)</i> <input checked="" type="checkbox"/> Centerline <input checked="" type="checkbox"/> Re-Route <input type="checkbox"/> Access Road <input type="checkbox"/> Other:				
Physical Attributes				
Stream Classification: <i>(check one)</i> <input type="checkbox"/> Ephemeral <input checked="" type="checkbox"/> Intermittent <input type="checkbox"/> Perennial				
Waterbody Type: <i>(check one)</i> <input type="checkbox"/> River <input checked="" type="checkbox"/> Stream <input type="checkbox"/> Ditch <input type="checkbox"/> Canal <input type="checkbox"/> Other:				
OHWM Width: 6.0 ft.		OHWM Indicator: <i>(check all that apply)</i> <input checked="" type="checkbox"/> Clear line on bank <input checked="" type="checkbox"/> Shelving <input type="checkbox"/> Wrested vegetation <input checked="" type="checkbox"/> Scouring <input type="checkbox"/> Water staining		
Height: 1.25 ft.		<input type="checkbox"/> Bent, matted, or missing vegetation <input checked="" type="checkbox"/> Wrack line <input type="checkbox"/> Litter and debris <input type="checkbox"/> Abrupt plant community change <input type="checkbox"/> Soil characteristic change		
N/A <input type="checkbox"/>				
Width of Waterbody - Top of Bank to Top of Bank: 9.0 ft.	Width of Waterbody - Toe of Slope to Toe of Slope: 4.5 ft.	Width of Waterbody - Water Edge to Water Edge: 2.5 ft.	Depth of Water: <i>(Approx.)</i> 0.33 ft.	
N/A <input type="checkbox"/>		N/A <input type="checkbox"/>		
Sinuosity: <i>(check one)</i> <input type="checkbox"/> Straight <input checked="" type="checkbox"/> Meandering		Water velocity: <i>(Approx.)</i> 0.30 fps	Bank height Right: 3.0 ft. Left: 3.0 ft.	Bank slope Right: 85 degrees Left: 70 degrees
N/A <input type="checkbox"/>		N/A <input type="checkbox"/>		
Qualitative Attributes				
Water Appearance: <i>(check one)</i> <input type="checkbox"/> No water <input checked="" type="checkbox"/> Clear <input type="checkbox"/> Turbid <input type="checkbox"/> Sheen on surface <input type="checkbox"/> Surface scum <input type="checkbox"/> Algal mats <input type="checkbox"/> Other:				
Substrate: <i>(check all that apply)</i> <input type="checkbox"/> Bedrock <input type="checkbox"/> Boulder <input type="checkbox"/> Cobble <input type="checkbox"/> Gravel <input checked="" type="checkbox"/> Sand <input checked="" type="checkbox"/> Silt/ clay <input checked="" type="checkbox"/> Organic <input type="checkbox"/> Other:				
% of Substrate: _____% _____% _____% _____% 85% 7% 8% _____%				
Width of Riparian Zone: 90.0 ft.		Vegetative Layers: <i>(check all that apply)</i> <input checked="" type="checkbox"/> Trees: <input checked="" type="checkbox"/> Saplings/Shrubs: <input checked="" type="checkbox"/> Herbs		
N/A <input type="checkbox"/>		Avg. DBH of Dominants: <i>(approx.)</i> 10.0 in. 1.0 in.		
Dominant Bank Vegetation <i>(list)</i> : River birch, red maple, sycamore, sweet bay, pepperbush, Chinese privet, sweetgum, opossum haw, Japanese honeysuckle, trumpet creeper, grape, poison ivy, Japanese stiltgrass, jewelweed, cane, clearweed, netted chain fern				
Aquatic Habitats (ex: submerged or emerged aquatic vegetation, overhanging banks/roots, leaf packs, large submerged wood, riffles, deep pools): Leaf packs, woody debris, overhanging roots and banks				
Aquatic Organisms Observed <i>(list)</i> : Water striders, crayfish, frogs				
T&E Species Observed <i>(list)</i> : none				
Disturbances (ex: livestock access, manure in waterbody, waste discharge pipes): Heavy sediment input due to runoff from agricultural fields, crosses existing power line ROW				
Tributary is: <i>(check one)</i> <input checked="" type="checkbox"/> Natural <input type="checkbox"/> Artificial, man-made <input type="checkbox"/> Manipulated				
Stream Quality ^a : <i>(check one)</i> <input type="checkbox"/> High <input checked="" type="checkbox"/> Moderate <input type="checkbox"/> Low				

Waterbody ID:

ssoa074

^a **High Quality:** Natural channel, natural vegetation extends at least one or two active channel widths on each side; banks stable and protected by roots; water color is clear to tea-colored; no barriers to fish movement; many fish cover types available; diverse and stable aquatic habitat; no disturbance by livestock or man.

Moderate Quality: Altered channel evidenced by rip-rap; natural vegetation extends 1/3-1/2 of the active channel width on each side; filtering function or riparian vegetation only moderately compromised; banks moderately unstable; water color is cloudy, submerged objects covered with greenish film; moderate odor; minor barriers to fish movement; fair aquatic habitat; minimum disturbance by livestock or man.

Low Quality: Channel is actively down cutting or widening; rip rap and channelization excessive; natural vegetation less than 1/3 of the active channel width on each side; lack of regeneration; filtering function severely compromised; banks unstable (eroding); water color is muddy and turbid; obvious pollutants (algal mats, surface scum, surface sheen); heavy odor; severe barriers to fish movement; little to no aquatic habitat; severe disturbance from livestock or man.

Notes:

Stream continues out of corridor in both directions; flows through wetland complex wsoa076; sediment input from agricultural fields and existing power line ROW is excessive.

Waterbody Sketch (Include north arrow, centerline, distance from centerline, data point location, survey boundary, and IDs of associated features)

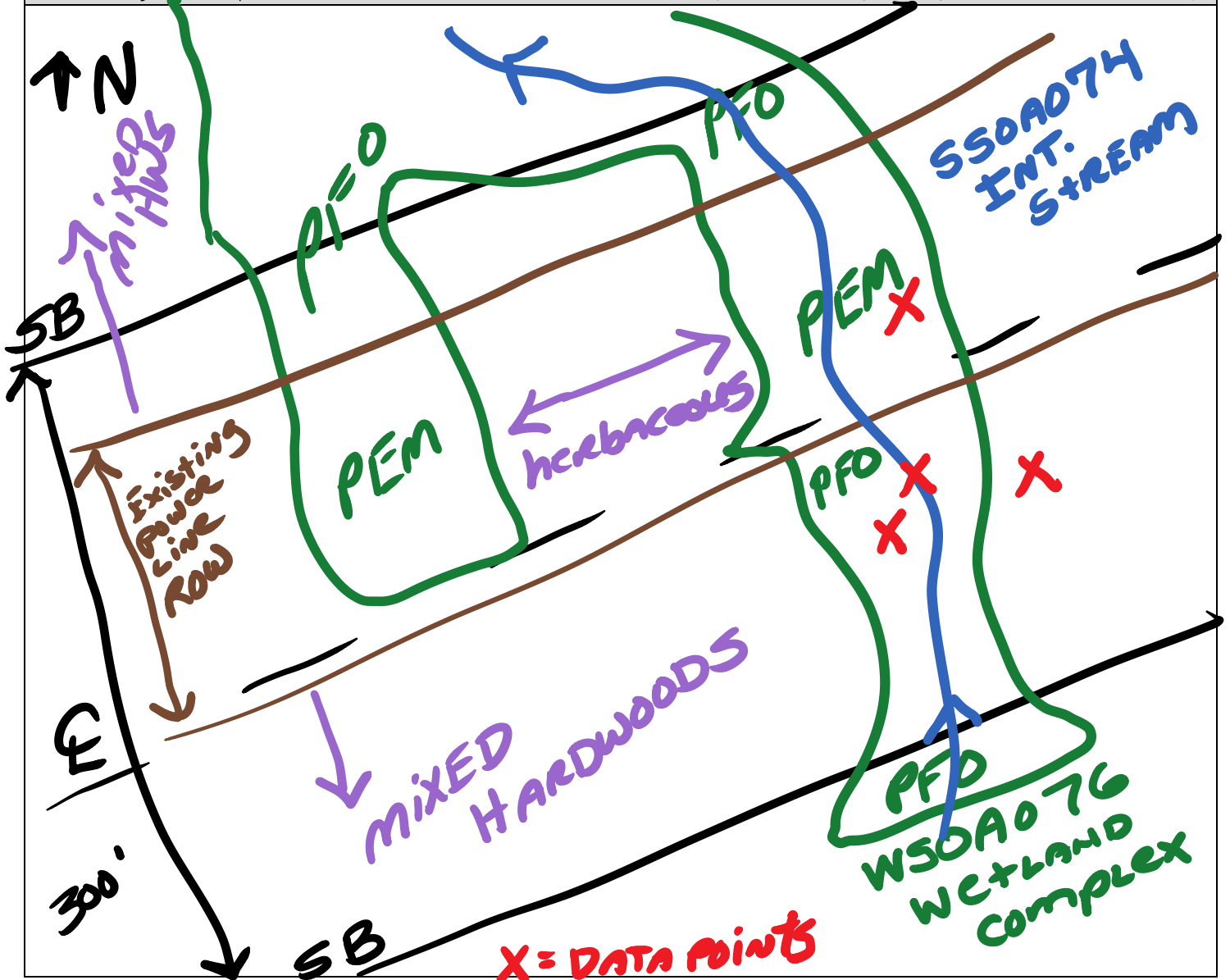



Waterbody SSOA074 facing southeast upstream



Waterbody SSOA074 facing northwest downstream



Waterbody SSOA074 facing northeast across

Linear Waterbody Data Sheet

Survey Description				
Project Name: Atlantic Coast Pipeline		Waterbody Name: UNT to Meherrin River		Waterbody ID: ssoa073
Date: 9/17/2015				
State: Virginia	County: Southampton	Company: NRG	Crew Member Initials: GB, SA	Photos: 3 photos
Tract Number(s): 25-036-A002		Nearest Milepost: 21.75		Associated Wetland ID(s): wsoa075
Survey Type: <i>(check one)</i> <input checked="" type="checkbox"/> Centerline <input checked="" type="checkbox"/> Re-Route <input type="checkbox"/> Access Road <input type="checkbox"/> Other:				
Physical Attributes				
Stream Classification: <i>(check one)</i> <input type="checkbox"/> Ephemeral <input checked="" type="checkbox"/> Intermittent <input type="checkbox"/> Perennial				
Waterbody Type: <i>(check one)</i> <input type="checkbox"/> River <input checked="" type="checkbox"/> Stream <input type="checkbox"/> Ditch <input type="checkbox"/> Canal <input type="checkbox"/> Other:				
OHWM Width: 5.0 ft.		OHWM Indicator: <i>(check all that apply)</i> <input checked="" type="checkbox"/> Clear line on bank <input type="checkbox"/> Shelving <input type="checkbox"/> Wrested vegetation <input checked="" type="checkbox"/> Scouring <input type="checkbox"/> Water staining		
OHWM Height: 2.0 ft.		<input type="checkbox"/> Bent, matted, or missing vegetation <input type="checkbox"/> Wrack line <input type="checkbox"/> Litter and debris <input type="checkbox"/> Abrupt plant community change <input type="checkbox"/> Soil characteristic change		
N/A <input type="checkbox"/>				
Width of Waterbody - Top of Bank to Top of Bank: 15.0 ft.	Width of Waterbody - Toe of Slope to Toe of Slope: 3.0 ft.	Width of Waterbody - Water Edge to Water Edge: 2.0 ft.	Depth of Water: <i>(Approx.)</i> 0.20 ft.	
N/A <input type="checkbox"/>		N/A <input type="checkbox"/>		
Sinuosity: <i>(check one)</i> <input type="checkbox"/> Straight <input checked="" type="checkbox"/> Meandering		Water velocity: <i>(Approx.)</i> 0.15 fps		Bank slope Right: 80 degrees Left: 90 degrees
N/A <input type="checkbox"/>		N/A <input type="checkbox"/>		
Bank height Right: 8.0 ft. Left: 6.0 ft.				
Qualitative Attributes				
Water Appearance: <i>(check one)</i> <input type="checkbox"/> No water <input checked="" type="checkbox"/> Clear <input type="checkbox"/> Turbid <input type="checkbox"/> Sheen on surface <input type="checkbox"/> Surface scum <input type="checkbox"/> Algal mats <input type="checkbox"/> Other:				
Substrate: <i>(check all that apply)</i> <input type="checkbox"/> Bedrock <input type="checkbox"/> Boulder <input type="checkbox"/> Cobble <input type="checkbox"/> Gravel <input checked="" type="checkbox"/> Sand <input type="checkbox"/> Silt/ clay <input checked="" type="checkbox"/> Organic <input type="checkbox"/> Other:				
% of Substrate: _____% _____% _____% _____% 80% _____% 20% _____%				
Width of Riparian Zone: _____ ft.		Vegetative Layers: <i>(check all that apply)</i> <input checked="" type="checkbox"/> Trees: <input checked="" type="checkbox"/> Saplings/Shrubs: <input checked="" type="checkbox"/> Herbs		
N/A <input checked="" type="checkbox"/>		Avg. DBH of Dominants: <i>(approx.)</i> 13.0 in. 1.5 in.		
Dominant Bank Vegetation <i>(list)</i> : Sweetgum, yellow poplar, red maple, loblolly pine, black gum, Chinese privet, sweet bay, blueberry, poison ivy, trumpet creeper, Japanese honeysuckle, Japanese stiltgrass, greenbrier, clearweed, netted chain fern, wood nettle, lady fern				
Aquatic Habitats (ex: submerged or emerged aquatic vegetation, overhanging banks/roots, leaf packs, large submerged wood, riffles, deep pools): Leaf packs				
Aquatic Organisms Observed <i>(list)</i> : none				
T&E Species Observed <i>(list)</i> : none				
Disturbances (ex: livestock access, manure in waterbody, waste discharge pipes): Highly incised, severe down cutting and bank failures due to excessive run off from agricultural fields and existing ROW				
Tributary is: <i>(check one)</i> <input checked="" type="checkbox"/> Natural <input type="checkbox"/> Artificial, man-made <input type="checkbox"/> Manipulated				
Stream Quality ^a : <i>(check one)</i> <input type="checkbox"/> High <input type="checkbox"/> Moderate <input checked="" type="checkbox"/> Low				

Waterbody ID:

SSOA073

^a **High Quality:** Natural channel, natural vegetation extends at least one or two active channel widths on each side; banks stable and protected by roots; water color is clear to tea-colored; no barriers to fish movement; many fish cover types available; diverse and stable aquatic habitat; no disturbance by livestock or man.

Moderate Quality: Altered channel evidenced by rip-rap; natural vegetation extends 1/3-1/2 of the active channel width on each side; filtering function or riparian vegetation only moderately compromised; banks moderately unstable; water color is cloudy, submerged objects covered with greenish film; moderate odor; minor barriers to fish movement; fair aquatic habitat; minimum disturbance by livestock or man.

Low Quality: Channel is actively down cutting or widening; rip rap and channelization excessive; natural vegetation less than 1/3 of the active channel width on each side; lack of regeneration; filtering function severely compromised; banks unstable (eroding); water color is muddy and turbid; obvious pollutants (algal mats, surface scum, surface sheen); heavy odor; severe barriers to fish movement; little to no aquatic habitat; severe disturbance from livestock or man.

Notes:

Flows through wetland complex WSOA075; continues out of corridor in both directions. The severe down cutting and numerous bank failures make this a very low quality feature.

Waterbody Sketch (Include north arrow, centerline, distance from centerline, data point location, survey boundary, and IDs of associated features)

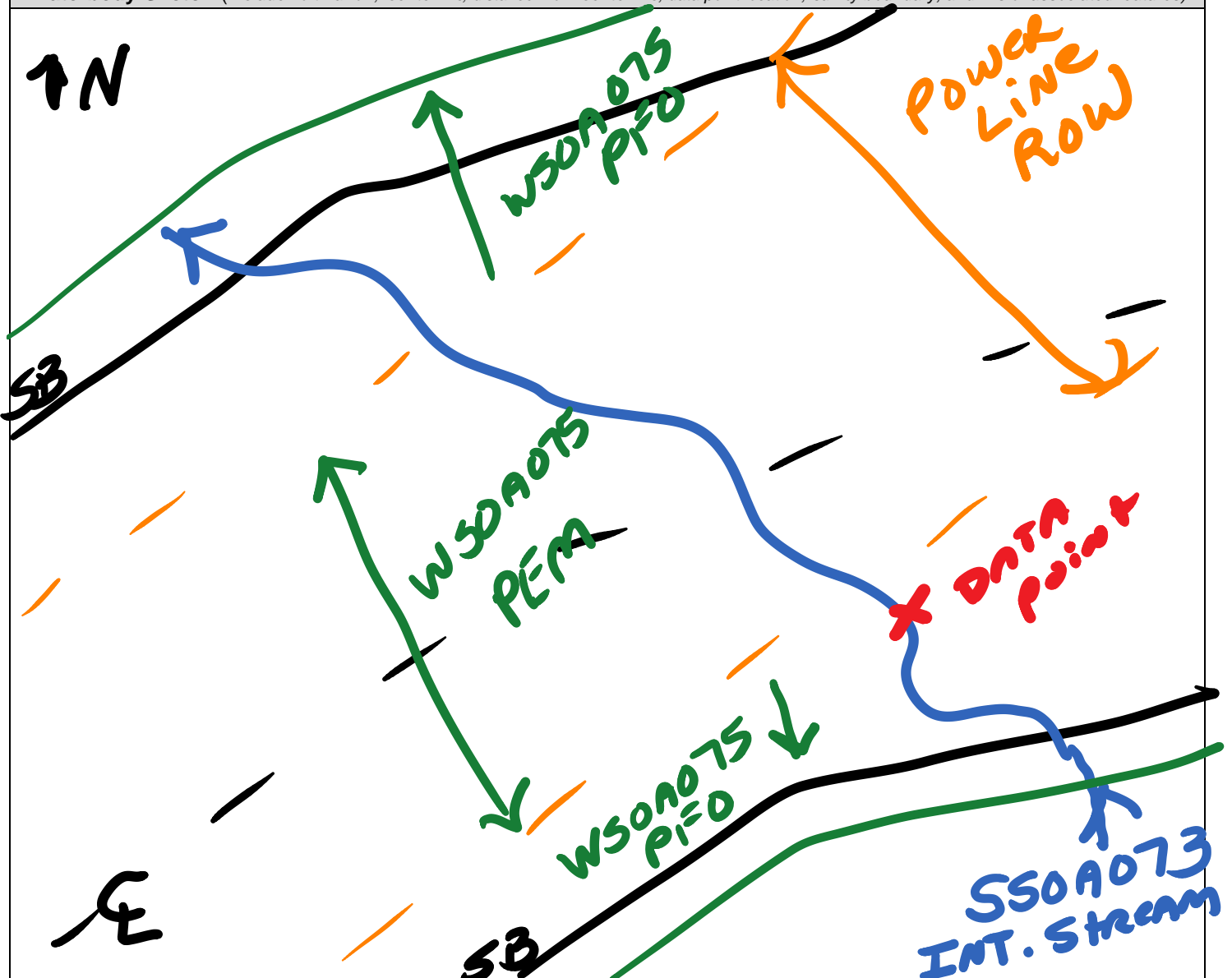



Waterbody SSOA073 facing east upstream



Waterbody SSOA073 facing west downstream



Waterbody SSOA073 facing south across

Linear Waterbody Data Sheet

Survey Description			
Project Name: ACP		Waterbody Name: UNT to DARDEN POND	
Waterbody ID: SS00007		Date: 10/13/15	
State: VA	County/Parish: Southampton	Company: ESI	Crew Member Initials: K.M, S.I.
Photos: SW, NE, SE			
Tract Number(s): 25-053		Nearest Milepost: ~24.2	Associated Wetland ID(s): N/A
Survey Type: (check one) <input type="checkbox"/> Centerline <input checked="" type="checkbox"/> Re-Route <input type="checkbox"/> Access Road <input type="checkbox"/> Other:			
Physical Attributes			
Stream Classification: (check one) <input checked="" type="checkbox"/> Ephemeral <input type="checkbox"/> Intermittent <input type="checkbox"/> Perennial			
Waterbody Type: (check one) <input type="checkbox"/> River <input checked="" type="checkbox"/> Stream <input type="checkbox"/> Ditch <input type="checkbox"/> Canal <input type="checkbox"/> Other:			
OHWM Width: 3 ft.		OHWM Indicator: (check all that apply)	
Height: <0.1 ft.		<input type="checkbox"/> Clear line on bank <input type="checkbox"/> Shelving <input type="checkbox"/> Wrested vegetation <input type="checkbox"/> Scouring <input type="checkbox"/> Water staining <input checked="" type="checkbox"/> Bent, matted, or missing vegetation <input checked="" type="checkbox"/> Wrack line <input type="checkbox"/> Litter and debris <input type="checkbox"/> Abrupt plant community change <input type="checkbox"/> Soil characteristic change	
N/A <input type="checkbox"/>			
Width of Waterbody - Top of Bank to Top of Bank: 6 ft.	Width of Waterbody - Toe of Slope to Toe of Slope: 3 ft.	Width of Waterbody - Water Edge to Water Edge: N/A <input checked="" type="checkbox"/>	Depth of Water: (Approx.) N/A <input checked="" type="checkbox"/>
Sinuosity: (check one) <input type="checkbox"/> Straight <input checked="" type="checkbox"/> Meandering	Water velocity: (Approx.) N/A <input checked="" type="checkbox"/>	Bank height Right: 3 ft. Left: 3 ft.	Bank slope Right: 60 degrees Left: 60 degrees
Qualitative Attributes			
Water Appearance: (check one) <input checked="" type="checkbox"/> No water <input type="checkbox"/> Clear <input type="checkbox"/> Turbid <input type="checkbox"/> Sheen on surface <input type="checkbox"/> Surface scum <input type="checkbox"/> Algal mats <input type="checkbox"/> Other:			
Substrate: (check all that apply) <input type="checkbox"/> Bedrock <input type="checkbox"/> Boulder <input type="checkbox"/> Cobble <input type="checkbox"/> Gravel <input checked="" type="checkbox"/> Sand <input checked="" type="checkbox"/> Silt/ clay <input type="checkbox"/> Organic <input type="checkbox"/> Other:			
% of Substrate: _____% _____% _____% _____% 10% 90% _____% _____%			
Width of Riparian Zone: 20 ft.		Vegetative Layers: (check all that apply)	
N/A <input type="checkbox"/>		<input checked="" type="checkbox"/> Trees: 8 in. <input checked="" type="checkbox"/> Saplings/Shrubs: 2 in. <input checked="" type="checkbox"/> Herbs: N/A in.	
Avg. DBH of Dominants: (approx.)			
Dominant Bank Vegetation (list): Ilex opaca, Liriodendron tulipifera, Ligustrum sinense, Microstegium vimineum			
Aquatic Habitats (ex: submerged or emerged aquatic vegetation, overhanging banks/roots, leaf packs, large submerged wood, riffles, deep pools): woody debris, vegetation.			
Aquatic Organisms Observed (list): N/A			
T&E Species Observed (list): N/A			
Disturbances (ex: livestock access, manure in waterbody, waste discharge pipes): none noted			
Tributary is: (check one) <input checked="" type="checkbox"/> Natural <input type="checkbox"/> Artificial, man-made <input type="checkbox"/> Manipulated			
Stream Quality *: (check one) <input type="checkbox"/> High <input checked="" type="checkbox"/> Moderate <input type="checkbox"/> Low			

Waterbody ID:

5500007

▪ **High Quality:** Natural channel, natural vegetation extends at least one or two active channel widths on each side; banks stable and protected by roots; water color is clear to tea-colored; no barriers to fish movement; many fish cover types available; diverse and stable aquatic habitat; no disturbance by livestock or man.

Moderate Quality: Altered channel evidenced by rip-rap; natural vegetation extends 1/3-1/2 of the active channel width on each side; filtering function or riparian vegetation only moderately compromised; banks moderately unstable; water color is cloudy, submerged objects covered with greenish film; moderate odor; minor barriers to fish movement; fair aquatic habitat; minimum disturbance by livestock or man.

Low Quality: Channel is actively down cutting or widening; rip rap and channelization excessive; natural vegetation less than 1/3 of the active channel width on each side; lack of regeneration; filtering function severely compromised; banks unstable (eroding); water color is muddy and turbid; obvious pollutants (algal mats, surface scum, surface sheen); heavy odor; severe barriers to fish movement; little to no aquatic habitat; severe disturbance from livestock or man.

Notes:

5500007
5500007

Waterbody Sketch (Include north arrow, centerline, distance from centerline, data point location, survey boundary, and IDs of associated features)

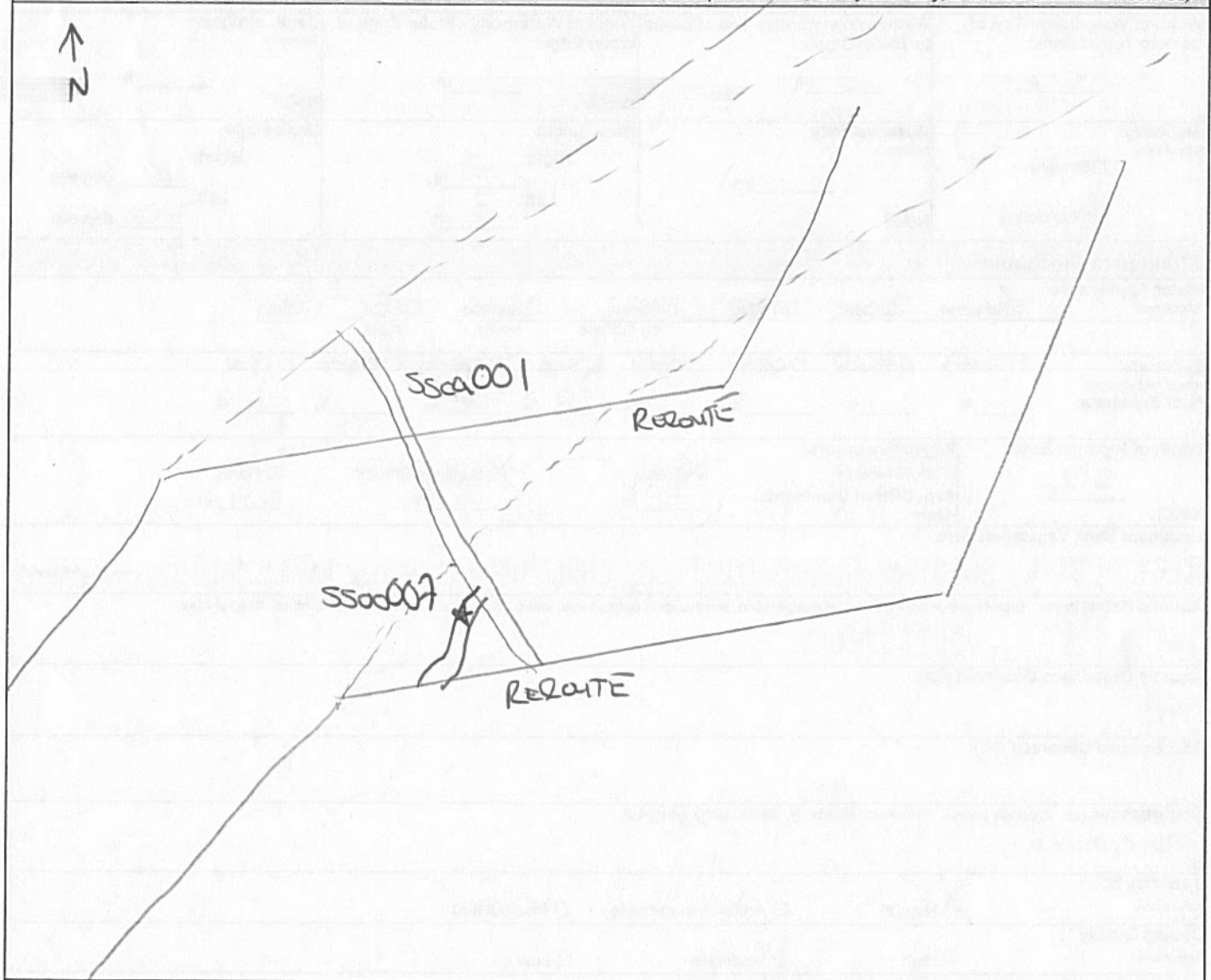

Environmental Field Surveys
Waterbody Photo Page



Waterbody ssoo007 facing southwest upstream.



Waterbody ssoo007 facing northeast downstream.

Environmental Field Surveys
Waterbody Photo Page



Waterbody ssoo007 facing southeast across bank.

Linear Waterbody Data Sheet

Survey Description			
Project Name: Atlantic Coast Pipeline		Waterbody Name: UNT to Darden Pond	
Waterbody ID: SSOA001		Date: 9/23/2014	
State: Virginia	County: Southampton	Company: NRG	Crew Member Initials: GB, TP
Photos: 3 photos			
Tract Number(s): 25-053		Nearest Milepost: 22.0	Associated Wetland ID(s): WSOA006
Survey Type: <i>(check one)</i> <input checked="" type="checkbox"/> Centerline <input type="checkbox"/> Re-Route <input type="checkbox"/> Access Road <input type="checkbox"/> Other:			
Physical Attributes			
Stream Classification: <i>(check one)</i> <input type="checkbox"/> Ephemeral <input type="checkbox"/> Intermittent <input checked="" type="checkbox"/> Perennial			
Waterbody Type: <i>(check one)</i> <input type="checkbox"/> River <input checked="" type="checkbox"/> Stream <input type="checkbox"/> Ditch <input type="checkbox"/> Canal <input type="checkbox"/> Other:			
OHWM Width: 6.0 ft.		OHWM Indicator: <i>(check all that apply)</i>	
Height: 1.5 ft.		<input checked="" type="checkbox"/> Clear line on bank <input type="checkbox"/> Shelving <input type="checkbox"/> Wrested vegetation <input checked="" type="checkbox"/> Scouring <input type="checkbox"/> Water staining	
N/A <input type="checkbox"/>		<input type="checkbox"/> Bent, matted, or missing vegetation <input checked="" type="checkbox"/> Wrack line <input type="checkbox"/> Litter and debris <input type="checkbox"/> Abrupt plant community change <input type="checkbox"/> Soil characteristic change	
Width of Waterbody - Top of Bank to Top of Bank: 12.0 ft.	Width of Waterbody - Toe of Slope to Toe of Slope: 4.0 ft.	Width of Waterbody - Water Edge to Water Edge: 4.5 ft.	Depth of Water: <i>(Approx.)</i> 0.75 ft.
Sinuosity: <i>(check one)</i> <input checked="" type="checkbox"/> Straight <input type="checkbox"/> Meandering		Water velocity: <i>(Approx.)</i> 0.20 fps	Bank height: Right: 5.0 ft. Left: 5.0 ft.
N/A <input type="checkbox"/>		Bank slope: Right: 75 degrees Left: 80 degrees	
Qualitative Attributes			
Water Appearance: <i>(check one)</i> <input type="checkbox"/> No water <input type="checkbox"/> Clear <input type="checkbox"/> Turbid <input checked="" type="checkbox"/> Sheen on surface <input type="checkbox"/> Surface scum <input type="checkbox"/> Algal mats <input type="checkbox"/> Other:			
Substrate: <i>(check all that apply)</i>			
% of Substrate: _____% _____% _____% _____% 20% 70% 10% _____%			
Width of Riparian Zone: 125 ft.	Vegetative Layers: <i>(check all that apply)</i>		
N/A <input type="checkbox"/>	<input checked="" type="checkbox"/> Trees: <input checked="" type="checkbox"/> Saplings/Shrubs: <input checked="" type="checkbox"/> Herbs		
Avg. DBH of Dominants: <i>(approx.)</i> 12.0 in. 2.0 in.			
Dominant Bank Vegetation <i>(list)</i> : Sweetgum, river birch, sycamore, yellow poplar, American holly, Chinese privet, Japanese honeysuckle, stilt grass, grape			
Aquatic Habitats (ex: submerged or emerged aquatic vegetation, overhanging banks/roots, leaf packs, large submerged wood, riffles, deep pools): Pools, wrack piles			
Aquatic Organisms Observed <i>(list)</i> : none			
T&E Species Observed <i>(list)</i> : none			
Disturbances (ex: livestock access, manure in waterbody, waste discharge pipes): Clearcut to west, selectively logged to east – buffers are minimal; Ag on other sides of logged areas; highly incised; heavy sediment load			
Tributary is: <i>(check one)</i> <input checked="" type="checkbox"/> Natural <input type="checkbox"/> Artificial, man-made <input type="checkbox"/> Manipulated			
Stream Quality ^a : <i>(check one)</i> <input type="checkbox"/> High <input type="checkbox"/> Moderate <input checked="" type="checkbox"/> Low			

Waterbody ID:

SSOA001

^a **High Quality:** Natural channel, natural vegetation extends at least one or two active channel widths on each side; banks stable and protected by roots; water color is clear to tea-colored; no barriers to fish movement; many fish cover types available; diverse and stable aquatic habitat; no disturbance by livestock or man.

Moderate Quality: Altered channel evidenced by rip-rap; natural vegetation extends 1/3-1/2 of the active channel width on each side; filtering function or riparian vegetation only moderately compromised; banks moderately unstable; water color is cloudy, submerged objects covered with greenish film; moderate odor; minor barriers to fish movement; fair aquatic habitat; minimum disturbance by livestock or man.

Low Quality: Channel is actively down cutting or widening; rip rap and channelization excessive; natural vegetation less than 1/3 of the active channel width on each side; lack of regeneration; filtering function severely compromised; banks unstable (eroding); water color is muddy and turbid; obvious pollutants (algal mats, surface scum, surface sheen); heavy odor; severe barriers to fish movement; little to no aquatic habitat; severe disturbance from livestock or man.

Notes:

Continues out in both directions, iron oxidation sheen on water surface, stream is highly incised and has lowered water table in riparian zone eliminating probable past wetland abutting stream; PSS wetland wsoa006 is above floodplain in concave side slope below a slope break, this wetland is not directly connected to stream.

Waterbody Sketch (Include north arrow, centerline, distance from centerline, data point location, survey boundary, and IDs of associated features)





SSOA001 facing south upstream



SSOA001 facing north downstream



SSOA001 facing east across

Linear Waterbody Data Sheet

Survey Description				
Project Name: <u>ACP</u>		Waterbody Name: <u>UNT to Darden Pond</u>		Waterbody ID: <u>SS00008</u>
Date: <u>10/13/15</u>				
State: <u>VA</u>	County/Parish: <u>Southampton</u>	Company: <u>ESI</u>	Crew Member Initials: <u>KM, SF</u>	Photos: <u>SW, N, SE</u>
Tract Number(s): <u>25-055-A002</u>		Nearest Milepost: <u>24.3</u>		Associated Wetland ID(s): <u>NS00004</u>
Survey Type: (check one) <input type="checkbox"/> Centerline <input checked="" type="checkbox"/> Re-Route <input type="checkbox"/> Access Road <input type="checkbox"/> Other:				
Physical Attributes				
Stream Classification: (check one) <input type="checkbox"/> Ephemeral <input type="checkbox"/> Intermittent <input checked="" type="checkbox"/> Perennial				
Waterbody Type: (check one) <input type="checkbox"/> River <input checked="" type="checkbox"/> Stream <input type="checkbox"/> Ditch <input type="checkbox"/> Canal <input type="checkbox"/> Other:				
OHWM Width: <u>3</u> ft.		OHWM Indicator: (check all that apply) <input checked="" type="checkbox"/> Clear line on bank <input type="checkbox"/> Shelving <input type="checkbox"/> Wrested vegetation <input type="checkbox"/> Scouring <input checked="" type="checkbox"/> Water staining		
OHWM Height: <u>0.1</u> ft.		<input type="checkbox"/> Bent, matted, or missing vegetation <input checked="" type="checkbox"/> Wrack line <input type="checkbox"/> Litter and debris <input type="checkbox"/> Abrupt plant community change <input checked="" type="checkbox"/> Soil characteristic change		
N/A <input type="checkbox"/>				
Width of Waterbody - Top of Bank to Top of Bank: <u>5</u> ft.		Width of Waterbody - Toe of Slope to Toe of Slope: <u>2</u> ft.		Width of Waterbody - Water Edge to Water Edge: <u>2</u> ft.
N/A <input type="checkbox"/>		N/A <input type="checkbox"/>		Depth of Water: (Approx.) <u>0.1</u> ft.
N/A <input type="checkbox"/>		N/A <input type="checkbox"/>		N/A <input type="checkbox"/>
Sinuosity: (check one) <input type="checkbox"/> Straight <input checked="" type="checkbox"/> Meandering		Water velocity: (Approx.) <u>1</u> fps		Bank height: Right: <u>2</u> ft. Left: <u>2</u> ft.
N/A <input type="checkbox"/>		N/A <input type="checkbox"/>		Bank slope: Right: <u>45</u> degrees Left: <u>90</u> degrees
N/A <input type="checkbox"/>		N/A <input type="checkbox"/>		N/A <input type="checkbox"/>
Qualitative Attributes				
Water Appearance: (check one) <input type="checkbox"/> No water <input checked="" type="checkbox"/> Clear <input type="checkbox"/> Turbid <input type="checkbox"/> Sheen on surface <input type="checkbox"/> Surface scum <input type="checkbox"/> Algal mats <input type="checkbox"/> Other:				
Substrate: (check all that apply) <input type="checkbox"/> Bedrock <input type="checkbox"/> Boulder <input type="checkbox"/> Cobble <input type="checkbox"/> Gravel <input type="checkbox"/> Sand <input checked="" type="checkbox"/> Silt/clay <input type="checkbox"/> Organic <input type="checkbox"/> Other:				
% of Substrate: _____% _____% _____% _____% <u>75</u> % <u>25</u> % _____% _____%				
Width of Riparian Zone: <u>50</u> ft.		Vegetative Layers: (check all that apply) <input checked="" type="checkbox"/> Trees: <u>10</u> in. <input checked="" type="checkbox"/> Saplings/Shrubs: <u>1</u> in. <input checked="" type="checkbox"/> Herbs: <u>NA</u> in.		
N/A <input type="checkbox"/>		Avg. DBH of Dominants: (approx.) _____ in.		
Dominant Bank Vegetation (list): <u>Acer rubrum, Liquidambar styraciflua, Ilex opaca, Arundinaria gigantea</u>				
Aquatic Habitats (ex: submerged or emerged aquatic vegetation, overhanging banks/roots, leaf packs, large submerged wood, riffles, deep pools): <u>woody debris, leaf packs</u>				
Aquatic Organisms Observed (list): <u>Frog</u>				
T&E Species Observed (list): <u>N/A</u>				
Disturbances (ex: livestock access, manure in waterbody, waste discharge pipes): <u>N/A</u>				
Tributary is: (check one) <input checked="" type="checkbox"/> Natural <input type="checkbox"/> Artificial, man-made <input type="checkbox"/> Manipulated				
Stream Quality *: (check one) <input type="checkbox"/> High <input checked="" type="checkbox"/> Moderate <input type="checkbox"/> Low				

Waterbody ID:

5500008

• **High Quality:** Natural channel, natural vegetation extends at least one or two active channel widths on each side; banks stable and protected by roots; water color is clear to tea-colored; no barriers to fish movement; many fish cover types available; diverse and stable aquatic habitat; no disturbance by livestock or man.

Moderate Quality: Altered channel evidenced by rip-rap; natural vegetation extends 1/3-1/2 of the active channel width on each side; filtering function or riparian vegetation only moderately compromised; banks moderately unstable; water color is cloudy, submerged objects covered with greenish film; moderate odor; minor barriers to fish movement; fair aquatic habitat; minimum disturbance by livestock or man.

Low Quality: Channel is actively down cutting or widening; rip rap and channelization excessive; natural vegetation less than 1/3 of the active channel width on each side; lack of regeneration; filtering function severely compromised; banks unstable (eroding); water color is muddy and turbid; obvious pollutants (algal mats, surface scum, surface sheen); heavy odor; severe barriers to fish movement; little to no aquatic habitat; severe disturbance from livestock or man.

Notes:

Waterbody Sketch (Include north arrow, centerline, distance from centerline, data point location, survey boundary, and IDs of associated features)

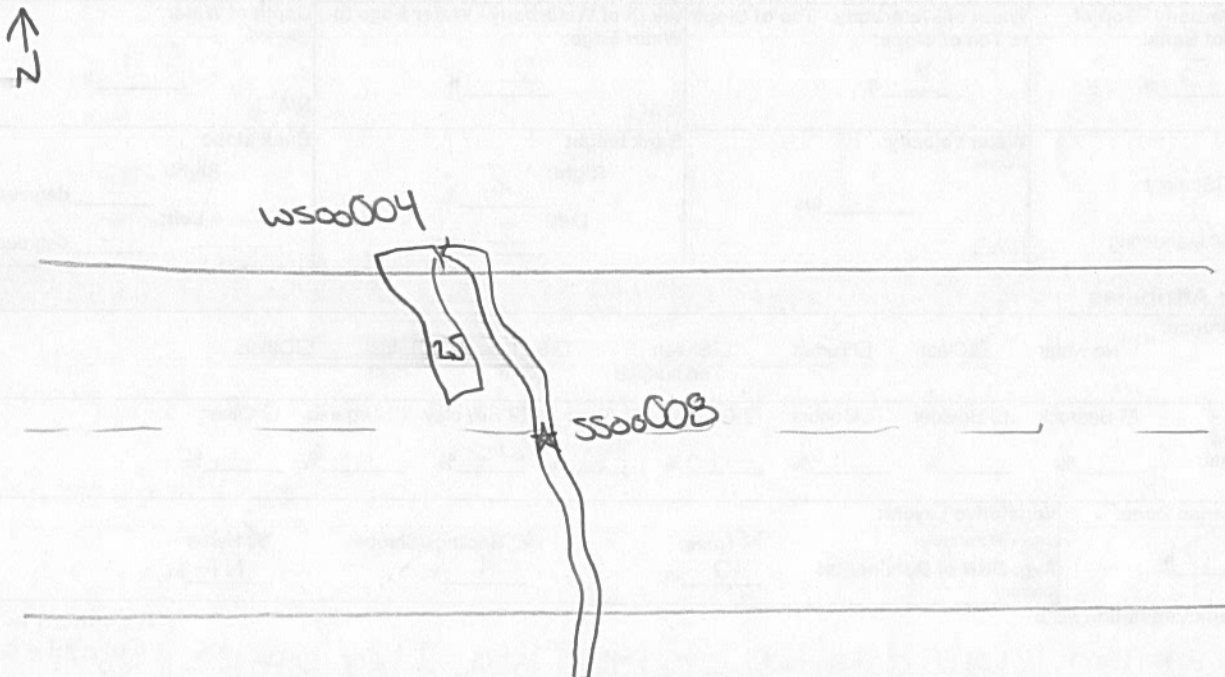

Environmental Field Surveys
Waterbody Photo Page



Waterbody ssoo008 facing southwest upstream.



Waterbody ssoo008 facing north downstream.

Environmental Field Surveys
Waterbody Photo Page



Waterbody ssoo008 facing southeast across bank.

Linear Waterbody Data Sheet

Survey Description			
Project Name: ALP	Waterbody Name: UNT to DARDEN Pond	Waterbody ID: 5500011	Date: 12/17/15
State: VA	County/Parish: Southampton	Company: ESI	Crew Member Initials: LR, RT
Photos: S, E, W		Tract Number(s): 25-055-A004	Nearest Milepost: 24.5
Associated Wetland ID(s): W500008			
Survey Type: (check one) <input checked="" type="checkbox"/> Centerline <input type="checkbox"/> Re-Route <input type="checkbox"/> Access Road <input type="checkbox"/> Other:			
Physical Attributes			
Stream Classification: (check one) <input type="checkbox"/> Ephemeral <input type="checkbox"/> Intermittent <input checked="" type="checkbox"/> Perennial			
Waterbody Type: (check one) <input type="checkbox"/> River <input checked="" type="checkbox"/> Stream <input type="checkbox"/> Ditch <input type="checkbox"/> Canal <input type="checkbox"/> Other:			
OHWB Width: 4 ft.	OHWB Indicator: (check all that apply)	<input checked="" type="checkbox"/> Clear line on bank	<input type="checkbox"/> Shelving
Height: 1 ft.	<input checked="" type="checkbox"/> Bent, matted, or missing vegetation	<input type="checkbox"/> Wrack line	<input type="checkbox"/> Litter and debris
N/A <input type="checkbox"/>		<input type="checkbox"/> Wrested vegetation	<input type="checkbox"/> Scouring
		<input type="checkbox"/> Abrupt plant community change	<input type="checkbox"/> Water staining
Width of Waterbody - Top of Bank to Top of Bank: 5 ft.	Width of Waterbody - Toe of Slope to Toe of Slope: 3 ft.	Width of Waterbody - Water Edge to Water Edge: N/A <input type="checkbox"/> 3 ft.	Depth of Water: (Approx.) N/A <input type="checkbox"/> 0.5 ft.
Sinuosity: (check one) <input type="checkbox"/> Straight <input checked="" type="checkbox"/> Meandering	Water velocity: (Approx.) N/A <input type="checkbox"/> 2.1 fps	Bank height: Right: 1 ft. Left: 1 ft.	Bank slope: Right: 90 degrees Left: 90 degrees
Qualitative Attributes			
Water Appearance: (check one) <input type="checkbox"/> No water <input checked="" type="checkbox"/> Clear <input type="checkbox"/> Turbid <input type="checkbox"/> Sheen on surface <input type="checkbox"/> Surface scum <input type="checkbox"/> Algal mats <input type="checkbox"/> Other:			
Substrate: (check all that apply) <input type="checkbox"/> Bedrock <input type="checkbox"/> Boulder <input type="checkbox"/> Cobble <input type="checkbox"/> Gravel <input checked="" type="checkbox"/> Sand <input checked="" type="checkbox"/> Silt/clay <input type="checkbox"/> Organic <input type="checkbox"/> Other:			
% of Substrate: _____% _____% _____% _____% 30% 70% _____% _____%			
Width of Riparian Zone: N/A <input type="checkbox"/> 20 ft.	Vegetative Layers: (check all that apply)	<input checked="" type="checkbox"/> Trees: Avg. DBH of Dominants: 5 in.	<input checked="" type="checkbox"/> Saplings/Shrubs: 1 in.
		<input checked="" type="checkbox"/> Herbs: N/A in.	
Dominant Bank Vegetation (list): Ilex opaca, Ligustrum sinenses, Liriodendron tulipifera			
Aquatic Habitats (ex: submerged or emerged aquatic vegetation overhanging banks/roots leaf packs large submerged wood riffles deep pools): overhanging banks/roots			
Aquatic Organisms Observed (list): none observed			
T&E Species Observed (list): none observed			
Disturbances (ex: livestock access manure in waterbody waste discharge pipes): none observed			
Tributary is: (check one) <input checked="" type="checkbox"/> Natural <input type="checkbox"/> Artificial, man-made <input type="checkbox"/> Manipulated			
Stream Quality*: (check one) <input type="checkbox"/> High <input checked="" type="checkbox"/> Moderate <input type="checkbox"/> Low			

Waterbody ID:

5500011

- High Quality: Natural channel, natural vegetation extends at least one or two active channel widths on each side; banks stable and protected by roots; water color is clear to tea-colored; no barriers to fish movement; many fish cover types available; diverse and stable aquatic habitat; no disturbance by livestock or man.

Moderate Quality: Altered channel evidenced by rip-rap; natural vegetation extends 1/3-1/2 of the active channel width on each side; filtering function or riparian vegetation only moderately compromised; banks moderately unstable; water color is cloudy, submerged objects covered with greenish film; moderate odor; minor barriers to fish movement; fair aquatic habitat; minimum disturbance by livestock or man.

Low Quality: Channel is actively down cutting or widening; rip rap and channelization excessive; natural vegetation less than 1/3 of the active channel width on each side; lack of regeneration; filtering function severely compromised; banks unstable (eroding); water color is muddy and turbid; obvious pollutants (algal mats, surface scum, surface sheen); heavy odor; severe barriers to fish movement; little to no aquatic habitat; severe disturbance from livestock or man.

Notes:

Waterbody Sketch (Include north arrow, centerline, distance from centerline, data point location, survey boundary, and IDs of associated features)

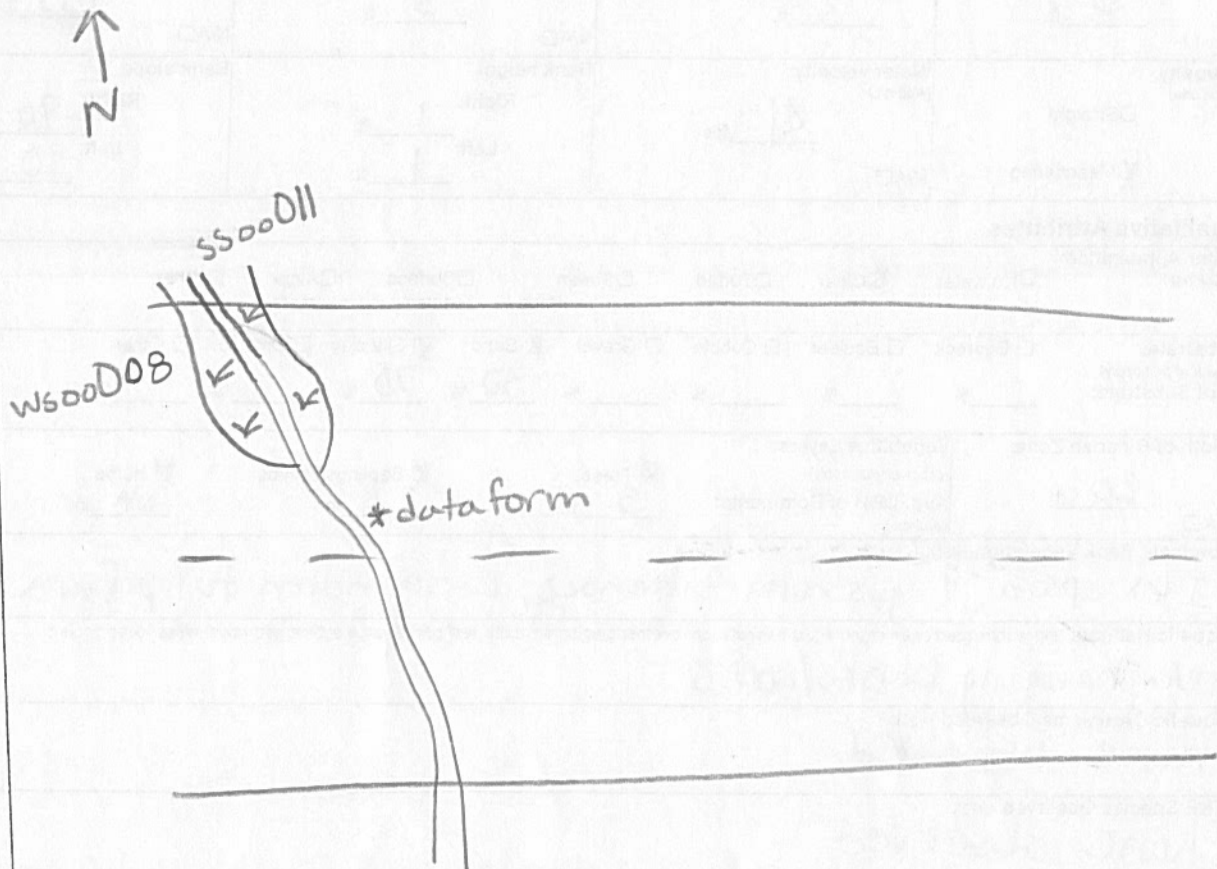

Environmental Field Surveys
Waterbody Photo Page



Waterbody ssoo011 facing east upstream.



Waterbody ssoo011 facing west downstream.

Environmental Field Surveys
Waterbody Photo Page



Waterbody ssoo011 facing south across bank.

Open Waterbody Data Sheet

Survey Description			
Project Name: <u>ACP</u>		Waterbody Name: <u>Unnamed Pond</u>	
Waterbody ID: <u>0500001</u>		Date: <u>12/17/15</u>	
State: <u>VA</u>	County: <u>Southampton</u>	Company: <u>ESI</u>	Crew Member Initials: <u>LR, RT</u>
Photos: <u>SE S SW</u>			
Tract Number(s): <u>25-055-A004</u>		Nearest Milepost: <u>24.7</u>	Associated Wetland ID(s): <u>NA</u>
Survey Type: <small>(check one)</small>			
<input checked="" type="checkbox"/> Centerline <input type="checkbox"/> Re-Route <input type="checkbox"/> Access Road <input type="checkbox"/> Other:			
Physical Attributes			
Waterbody Type: <small>(check one)</small>			
<input checked="" type="checkbox"/> Stock Pond <input type="checkbox"/> Natural Pond <input type="checkbox"/> Lake <input type="checkbox"/> Reservoir <input type="checkbox"/> Impoundment <input type="checkbox"/> Oxbow <input type="checkbox"/> Other:			
Hydrologic Regime:			
<input checked="" type="checkbox"/> Permanently Flooded <input type="checkbox"/> Semipermanently Flooded <input type="checkbox"/> Seasonally Flooded <input type="checkbox"/> Temporarily Flooded			
OHWM Height: <u>1</u> ft.		OHWM Indicator: <small>(check all that apply)</small>	
		<input checked="" type="checkbox"/> Clear line on bank <input type="checkbox"/> Shelving <input type="checkbox"/> Wrested vegetation <input type="checkbox"/> Scouring <input type="checkbox"/> Water staining	
		<input checked="" type="checkbox"/> Bent, matted, or missing vegetation <input type="checkbox"/> Wrack line <input type="checkbox"/> Litter and debris <input type="checkbox"/> Abrupt plant community change <input type="checkbox"/> Soil characteristic change	
Depth of Water: <u>72</u> ft.		Bank height (average): <u>2</u> ft.	
N/A <input type="checkbox"/>		Bank slope (average): <u>30</u> degrees	
Qualitative Attributes			
Water Appearance: <small>(check one)</small>			
<input type="checkbox"/> No water <input checked="" type="checkbox"/> Clear <input type="checkbox"/> Turbid <input type="checkbox"/> Sheen on surface <input type="checkbox"/> Surface scum <input type="checkbox"/> Algal mats <input type="checkbox"/> Other:			
Substrate: <small>(check all that apply)</small>			
<input type="checkbox"/> Bedrock <input type="checkbox"/> Boulder <input type="checkbox"/> Cobble <input type="checkbox"/> Gravel <input checked="" type="checkbox"/> Sand <input checked="" type="checkbox"/> Silt/ clay <input type="checkbox"/> Organic <input type="checkbox"/> Other:			
% of Substrate: _____% _____% _____% _____% <u>30</u> % <u>70</u> % _____% _____%			
Width of Riparian Zone: <u>36</u> ft.		Vegetative Layers: <small>(check all that apply)</small>	
N/A <input type="checkbox"/>		<input checked="" type="checkbox"/> Trees: <input checked="" type="checkbox"/> Saplings/Shrubs: <input type="checkbox"/> Herbs	
		Avg. DBH of Dominants: <small>(approx.)</small>	
		<u>8</u> in. <u>1</u> in. _____ in.	
Dominant Bank Vegetation (list): <u>Pinus taeda, Ilex opaca</u>			
Aquatic Habitats (ex: submerged or emerged aquatic vegetation, overhanging banks/roots, leaf packs, large submerged wood, riffles, deep pools, etc.): <u>leaf packs</u>			
Aquatic Organisms Observed (list): <u>none observed</u>			
T&E Species Observed (list): <u>none observed</u>			
Disturbances (ex: livestock access, manure in waterbody, waste discharge pipes): <u>none observed</u>			
Waterbody is: <small>(check one)</small>			
<input type="checkbox"/> Natural <input checked="" type="checkbox"/> Artificial, man-made <input type="checkbox"/> Manipulated			
Waterbody Quality*: <small>(check one)</small>			
<input type="checkbox"/> High <input checked="" type="checkbox"/> Moderate <input type="checkbox"/> Low			

Waterbody ID:
0500001

- **High Quality:** Natural, natural bank vegetation around entire waterbody; banks stable and protected by roots; water color is clear to tea-colored; no barriers to fish movement; many fish cover types available; diverse and stable aquatic habitat; no disturbance by livestock or man.
- Moderate Quality:** Altered by rip-rap; natural vegetation extends 1/3-1/2 of the active channel width on each side; filtering function or bank vegetation only moderately compromised; banks moderately unstable; water color is cloudy, submerged objects covered with greenish film; moderate odor; minor barriers to fish movement; fair aquatic habitat; minimum disturbance by livestock or man.
- Low Quality:** Rip rap and channelization excessive; natural vegetation less than 1/3 of the active channel width on each side; lack of regeneration; filtering function severely compromised; banks unstable (eroding); water color is muddy and turbid; obvious pollutants (algal mats, surface scum, surface sheen); heavy odor; severe barriers to fish movement; little to no aquatic habitat; severe disturbance from livestock or man.

Notes:

Waterbody Sketch (Include north arrow, centerline, distance from centerline, data point locations, survey boundary, and IDs of associated features)

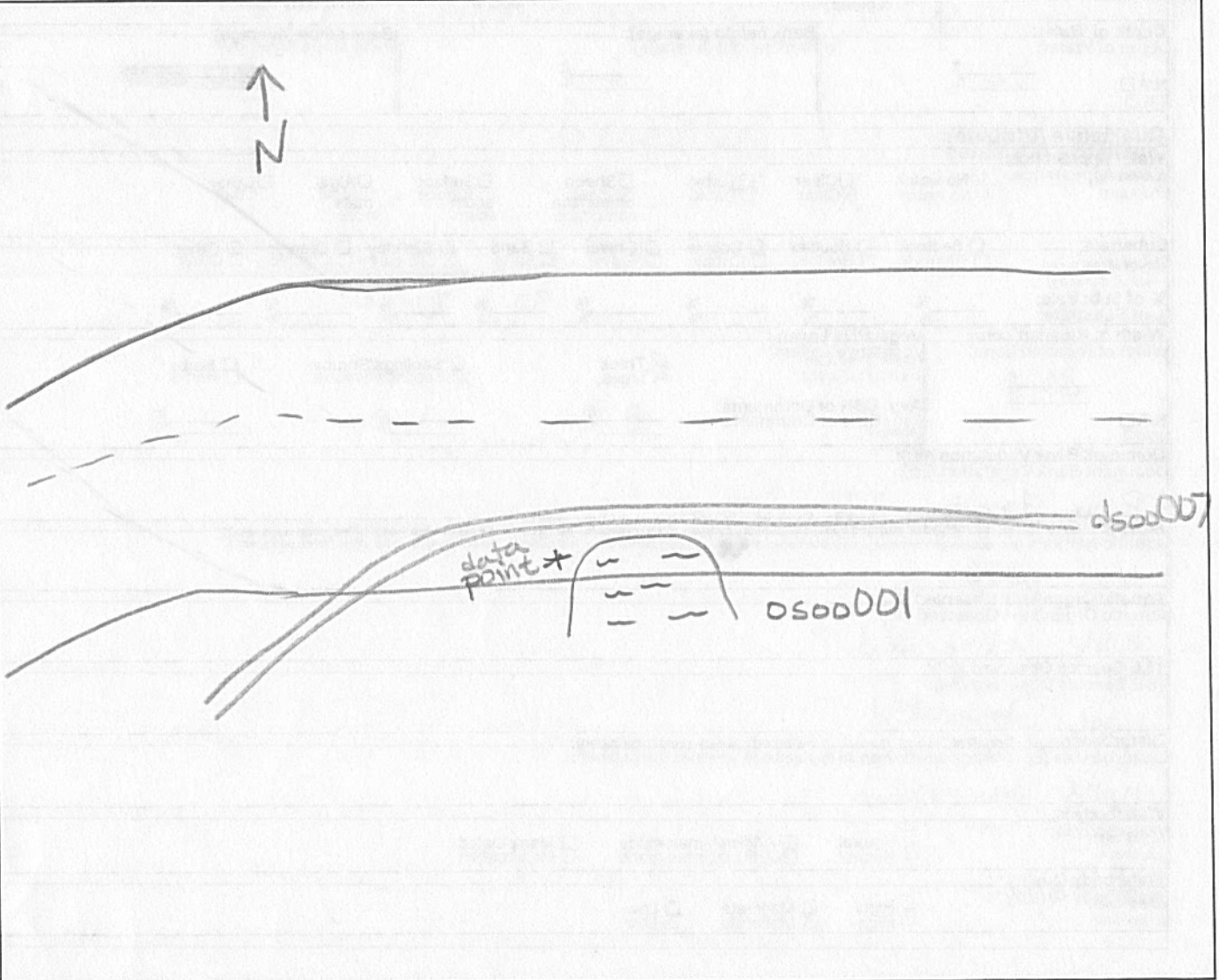

Environmental Field Surveys
Waterbody Photo Page



Waterbody osoo001 facing south.



Waterbody osoo001 facing southeast.

Environmental Field Surveys
Waterbody Photo Page



Waterbody osoo001 facing southeast.

Linear Waterbody Data Sheet

Survey Description			
Project Name: ACP	Waterbody Name: LNT to Darden Pond	Waterbody ID: 5500016	Date: 12/17/15
State: VA	County/Parish: Southampton	Company: ESI	Crew Member Initials: LR, RT
Photos: NE, SE, NW		Tract Number(s): 25-055-A004	Nearest Milepost: 24.7
Associated Wetland ID(s): NA			
Survey Type: (check one) <input checked="" type="checkbox"/> Centerline <input type="checkbox"/> Re-Route <input type="checkbox"/> Access Road <input type="checkbox"/> Other:			
Physical Attributes			
Stream Classification: (check one) <input type="checkbox"/> Ephemeral <input checked="" type="checkbox"/> Intermittent <input type="checkbox"/> Perennial			
Waterbody Type: (check one) <input type="checkbox"/> River <input type="checkbox"/> Stream <input checked="" type="checkbox"/> Ditch <input type="checkbox"/> Canal <input type="checkbox"/> Other:			
OHWM Width: 4 ft.	OHWM Indicator: (check all that apply)	<input type="checkbox"/> Clear line on bank	<input type="checkbox"/> Shelving
OHWM Height: 1 ft.	<input type="checkbox"/> Bent, matted, or missing vegetation	<input type="checkbox"/> Wrack line	<input type="checkbox"/> Litter and debris
N/A <input type="checkbox"/>	<input type="checkbox"/> Wrested vegetation	<input type="checkbox"/> Abrupt plant community change	<input type="checkbox"/> Scouring
<input type="checkbox"/> Water staining	<input type="checkbox"/> Soil characteristic change		
Width of Waterbody - Top of Bank to Top of Bank: 7 ft.	Width of Waterbody - Toe of Slope to Toe of Slope: 3 ft.	Width of Waterbody - Water Edge to Water Edge: 3 ft.	Depth of Water: (Approx.) 0.5 ft.
Sinuosity: (check one) <input checked="" type="checkbox"/> Straight <input type="checkbox"/> Meandering		Water velocity: (Approx.) 0 fps	Bank height: Right: 3 ft. Left: 3 ft.
N/A <input type="checkbox"/>		N/A <input type="checkbox"/>	Bank slope: Right: 45 degrees Left: 60 degrees
Qualitative Attributes			
Water Appearance: (check one) <input type="checkbox"/> No water <input checked="" type="checkbox"/> Clear <input type="checkbox"/> Turbid <input type="checkbox"/> Sheen on surface <input type="checkbox"/> Surface scum <input type="checkbox"/> Algal mats <input type="checkbox"/> Other:			
Substrate: (check all that apply) <input type="checkbox"/> Bedrock <input type="checkbox"/> Boulder <input type="checkbox"/> Cobble <input type="checkbox"/> Gravel <input checked="" type="checkbox"/> Sand <input checked="" type="checkbox"/> Silt/clay <input type="checkbox"/> Organic <input type="checkbox"/> Other:			
% of Substrate: _____% _____% _____% _____% 30 % 70 % _____% _____%			
Width of Riparian Zone: 30 ft.	Vegetative Layers: (check all that apply)	<input checked="" type="checkbox"/> Trees:	<input checked="" type="checkbox"/> Saplings/Shrubs:
N/A <input type="checkbox"/>	Avg. DBH of Dominants: (approx.) 7 in.	1 in.	_____ in.
Dominant Bank Vegetation (list): Acer rubrum, Ilex opaca, Pinus taeda			
Aquatic Habitats (ex: submerged or emerged aquatic vegetation, overhanging banks/roots, leaf packs, large submerged wood, riffles, deep pools): none observed			
Aquatic Organisms Observed (list): none observed			
T&E Species Observed (list): none observed			
Disturbances (ex: livestock access, manure in waterbody, waste discharge pipes): ditch beside ag. field			
Tributary is: (check one) <input type="checkbox"/> Natural <input checked="" type="checkbox"/> Artificial, man-made <input type="checkbox"/> Manipulated			
Stream Quality*: (check one) <input type="checkbox"/> High <input type="checkbox"/> Moderate <input checked="" type="checkbox"/> Low			

Waterbody ID:

SS00016

High Quality: Natural channel, natural vegetation extends at least one or two active channel widths on each side; banks stable and protected by roots; water color is clear to tea-colored; no barriers to fish movement; many fish cover types available; diverse and stable aquatic habitat; no disturbance by livestock or man.

Moderate Quality: Altered channel evidenced by rip-rap; natural vegetation extends 1/3-1/2 of the active channel width on each side; filtering function or riparian vegetation only moderately compromised; banks moderately unstable; water color is cloudy, submerged objects covered with greenish film; moderate odor; minor barriers to fish movement; fair aquatic habitat; minimum disturbance by livestock or man.

Low Quality: Channel is actively down cutting or widening; rip rap and channelization excessive; natural vegetation less than 1/3 of the active channel width on each side; lack of regeneration; filtering function severely compromised; banks unstable (eroding); water color is muddy and turbid; obvious pollutants (algal mats, surface scum, surface sheen); heavy odor; severe barriers to fish movement; little to no aquatic habitat; severe disturbance from livestock or man.

Notes:

Waterbody Sketch (Include north arrow, centerline, distance from centerline, data point location, survey boundary, and IDs of associated features)



Environmental Field Surveys
Waterbody Photo Page



Waterbody ssoo016 facing northwest upstream.



Waterbody ssoo016 facing southeast downstream.

Environmental Field Surveys
Waterbody Photo Page



Waterbody ssoo016 facing southwest across bank.

Linear Waterbody Data Sheet

Survey Description				
Project Name: ACP		Waterbody Name: UNT to Mill Swamp		Waterbody ID: SS00010
Date: 10/14/15				
State: VA	County/Parish: Southampton	Company: ESI	Crew Member Initials: K.M, S.I	Photos: SW, N, SE
Tract Number(s): 25-055- A010		Nearest Milepost: NA	Associated Wetland ID(s): NA	
Survey Type: (check one) <input type="checkbox"/> Centerline <input checked="" type="checkbox"/> Re-Route <input type="checkbox"/> Access Road <input type="checkbox"/> Other:				
Physical Attributes				
Stream Classification: (check one) <input type="checkbox"/> Ephemeral <input checked="" type="checkbox"/> Intermittent <input type="checkbox"/> Perennial				
Waterbody Type: (check one) <input type="checkbox"/> River <input checked="" type="checkbox"/> Stream <input type="checkbox"/> Ditch <input type="checkbox"/> Canal <input type="checkbox"/> Other:				
OHWM Width: 1 ft.		OHWM Indicator: (check all that apply)		
Height: <0.1 ft.		<input type="checkbox"/> Clear line on bank	<input type="checkbox"/> Shelving	<input type="checkbox"/> Wrested vegetation
N/A <input type="checkbox"/>		<input checked="" type="checkbox"/> Bent, matted, or missing vegetation	<input checked="" type="checkbox"/> Wrack line	<input type="checkbox"/> Litter and debris
		<input type="checkbox"/> Abrupt plant community change	<input checked="" type="checkbox"/> Scouring	<input type="checkbox"/> Water staining
Width of Waterbody - Top of Bank to Top of Bank: 8 ft.		Width of Waterbody - Toe of Slope to Toe of Slope: 4 ft.		Width of Waterbody - Water Edge to Water Edge: 1 ft.
				Depth of Water: (Approx.) <0.1 ft.
Sinuosity: (check one) <input type="checkbox"/> Straight <input type="checkbox"/> Meandering		Water velocity: (Approx.) 1 fps		Bank height Right: 6 ft. Left: 4 ft.
		N/A <input type="checkbox"/>		Bank slope Right: 45 degrees Left: 90 degrees
Qualitative Attributes				
Water Appearance: (check one) <input type="checkbox"/> No water <input checked="" type="checkbox"/> Clear <input type="checkbox"/> Turbid <input type="checkbox"/> Sheen on surface <input type="checkbox"/> Surface scum <input type="checkbox"/> Algal mats <input type="checkbox"/> Other:				
Substrate: (check all that apply) <input type="checkbox"/> Bedrock <input type="checkbox"/> Boulder <input type="checkbox"/> Cobble <input type="checkbox"/> Gravel <input checked="" type="checkbox"/> Sand <input checked="" type="checkbox"/> Silt/ clay <input type="checkbox"/> Organic <input type="checkbox"/> Other:				
% of Substrate: _____ % _____ % _____ % _____ % 80 % 20 % _____ % _____ %				
Width of Riparian Zone: N/A <input type="checkbox"/> _____ ft.		Vegetative Layers: (check all that apply)		
		<input checked="" type="checkbox"/> Trees: 10 in.	<input checked="" type="checkbox"/> Saplings/Shrubs: 2 in.	<input checked="" type="checkbox"/> Herbs: N/A in.
		Avg. DBH of Dominants: (approx.)		
Dominant Bank Vegetation (list): Liquidambar styraciflua, Acer rubrum, Eupatorium capillifolium, Microstegium vimineum				
Aquatic Habitats (ex: submerged or emerged aquatic vegetation, overhanging banks/roots, leaf packs, large submerged wood, riffles, deep pools): Intermittent waters, woody debris, overhanging vegetation				
Aquatic Organisms Observed (list): N/A				
T&E Species Observed (list): N/A				
Disturbances (ex: livestock access, manure in waterbody, waste discharge pipes): N/A				
Tributary is: (check one) <input checked="" type="checkbox"/> Natural <input type="checkbox"/> Artificial, man-made <input type="checkbox"/> Manipulated				
Stream Quality*: (check one) <input type="checkbox"/> High <input type="checkbox"/> Moderate <input checked="" type="checkbox"/> Low				

Waterbody ID:

SS00010

• **High Quality:** Natural channel, natural vegetation extends at least one or two active channel widths on each side; banks stable and protected by roots; water color is clear to tea-colored; no barriers to fish movement; many fish cover types available; diverse and stable aquatic habitat; no disturbance by livestock or man.

Moderate Quality: Altered channel evidenced by rip-rap; natural vegetation extends 1/3-1/2 of the active channel width on each side; filtering function or riparian vegetation only moderately compromised; banks moderately unstable; water color is cloudy, submerged objects covered with greenish film; moderate odor; minor barriers to fish movement; fair aquatic habitat; minimum disturbance by livestock or man.

Low Quality: Channel is actively down cutting or widening; rip rap and channelization excessive; natural vegetation less than 1/3 of the active channel width on each side; lack of regeneration; filtering function severely compromised; banks unstable (eroding); water color is muddy and turbid; obvious pollutants (algal mats, surface scum, surface sheen); heavy odor; severe barriers to fish movement; little to no aquatic habitat; severe disturbance from livestock or man.

Notes:

Waterbody Sketch (Include north arrow, centerline, distance from centerline, data point location, survey boundary, and IDs of associated features)



Environmental Field Surveys
Waterbody Photo Page



Waterbody ssoo010 facing southwest upstream.



Waterbody ssoo010 facing north downstream.

Environmental Field Surveys
Waterbody Photo Page



Waterbody ss0010 facing southeast across bank.

Linear Waterbody Data Sheet

Survey Description				
Project Name: ACP		Waterbody Name: UNT to Mill Swamp		Waterbody ID: SS00009
Date: 10/14/15				
State: VA	County/Parish: Southampton	Company: ESI	Crew Member Initials: K.M., S.I.	Photos: SE, NW, NE
Tract Number(s): 25-055-A011		Nearest Milepost: 26.2	Associated Wetland ID(s): NA	
Survey Type: (check one) <input type="checkbox"/> Centerline <input checked="" type="checkbox"/> Re-Route <input type="checkbox"/> Access Road <input type="checkbox"/> Other:				
Physical Attributes				
Stream Classification: (check one) <input type="checkbox"/> Ephemeral <input checked="" type="checkbox"/> Intermittent <input type="checkbox"/> Perennial				
Waterbody Type: (check one) <input type="checkbox"/> River <input checked="" type="checkbox"/> Stream <input type="checkbox"/> Ditch <input type="checkbox"/> Canal <input type="checkbox"/> Other:				
OHWM Width: 5 ft.		OHWM Indicator: (check all that apply) <input checked="" type="checkbox"/> Clear line on bank <input type="checkbox"/> Shelving <input type="checkbox"/> Wrested vegetation <input checked="" type="checkbox"/> Scouring <input type="checkbox"/> Water staining		
Height: 0.1 ft.		<input type="checkbox"/> Bent, matted, or missing vegetation <input checked="" type="checkbox"/> Wrack line <input type="checkbox"/> Litter and debris <input type="checkbox"/> Abrupt plant community change <input type="checkbox"/> Soil characteristic change		
N/A <input type="checkbox"/>				
Width of Waterbody - Top of Bank to Top of Bank: 10 ft.		Width of Waterbody - Toe of Slope to Toe of Slope: ft.		Width of Waterbody - Water Edge to Water Edge: N/A <input type="checkbox"/> 2 ft.
Depth of Water: (Approx.) 0.1 ft.		N/A <input type="checkbox"/>		
Sinuosity: (check one) <input type="checkbox"/> Straight <input checked="" type="checkbox"/> Meandering		Water velocity: (Approx.) 1 fps		Bank height Right: 3 ft. Left: 4 ft.
N/A <input type="checkbox"/>		N/A <input type="checkbox"/>		Bank slope Right: 70 degrees Left: 70 degrees
Qualitative Attributes				
Water Appearance: (check one) <input type="checkbox"/> No water <input checked="" type="checkbox"/> Clear <input type="checkbox"/> Turbid <input type="checkbox"/> Sheen on surface <input type="checkbox"/> Surface scum <input type="checkbox"/> Algal mats <input type="checkbox"/> Other:				
Substrate: (check all that apply) <input type="checkbox"/> Bedrock <input type="checkbox"/> Boulder <input type="checkbox"/> Cobble <input type="checkbox"/> Gravel <input checked="" type="checkbox"/> Sand <input checked="" type="checkbox"/> Silt/clay <input type="checkbox"/> Organic <input type="checkbox"/> Other:				
% of Substrate: _____% _____% _____% _____% 80% 20% _____% _____%				
Width of Riparian Zone: N/A <input checked="" type="checkbox"/> ft.		Vegetative Layers: (check all that apply) <input checked="" type="checkbox"/> Trees: 10 in. <input checked="" type="checkbox"/> Saplings/Shrubs: 3 in. <input checked="" type="checkbox"/> Herbs: N/A in.		
N/A <input checked="" type="checkbox"/>		Avg. DBH of Dominants: (approx.)		
Dominant Bank Vegetation (list): Liquidambar styraciflua, Acer rubrum, Liriodendron tulipifera				
Aquatic Habitats (ex: submerged or emerged aquatic vegetation, overhanging banks/roots, leaf packs, large submerged wood, riffles, deep pools): Leaf packs, overhanging banks/roots, large submerged wood, deep pools				
Aquatic Organisms Observed (list): FROG				
T&E Species Observed (list): N/A				
Disturbances (ex: livestock access, manure in waterbody, waste discharge pipes): N/A				
Tributary Is: (check one) <input type="checkbox"/> Natural <input type="checkbox"/> Artificial, man-made <input checked="" type="checkbox"/> Manipulated				
Stream Quality *: (check one) <input type="checkbox"/> High <input type="checkbox"/> Moderate <input checked="" type="checkbox"/> Low				

Waterbody ID:

5500009

• **High Quality:** Natural channel, natural vegetation extends at least one or two active channel widths on each side; banks stable and protected by roots; water color is clear to tea-colored; no barriers to fish movement; many fish cover types available; diverse and stable aquatic habitat; no disturbance by livestock or man.

Moderate Quality: Altered channel evidenced by rip-rap; natural vegetation extends 1/3-1/2 of the active channel width on each side; filtering function or riparian vegetation only moderately compromised; banks moderately unstable; water color is cloudy, submerged objects covered with greenish film; moderate odor; minor barriers to fish movement; fair aquatic habitat; minimum disturbance by livestock or man.

Low Quality: Channel is actively down cutting or widening; rip rap and channelization excessive; natural vegetation less than 1/3 of the active channel width on each side; lack of regeneration; filtering function severely compromised; banks unstable (eroding); water color is muddy and turbid; obvious pollutants (algal mats, surface scum, surface sheen); heavy odor; severe barriers to fish movement; little to no aquatic habitat; severe disturbance from livestock or man.

Notes:

Waterbody Sketch (Include north arrow, centerline, distance from centerline, data point location, survey boundary, and IDs of associated features)

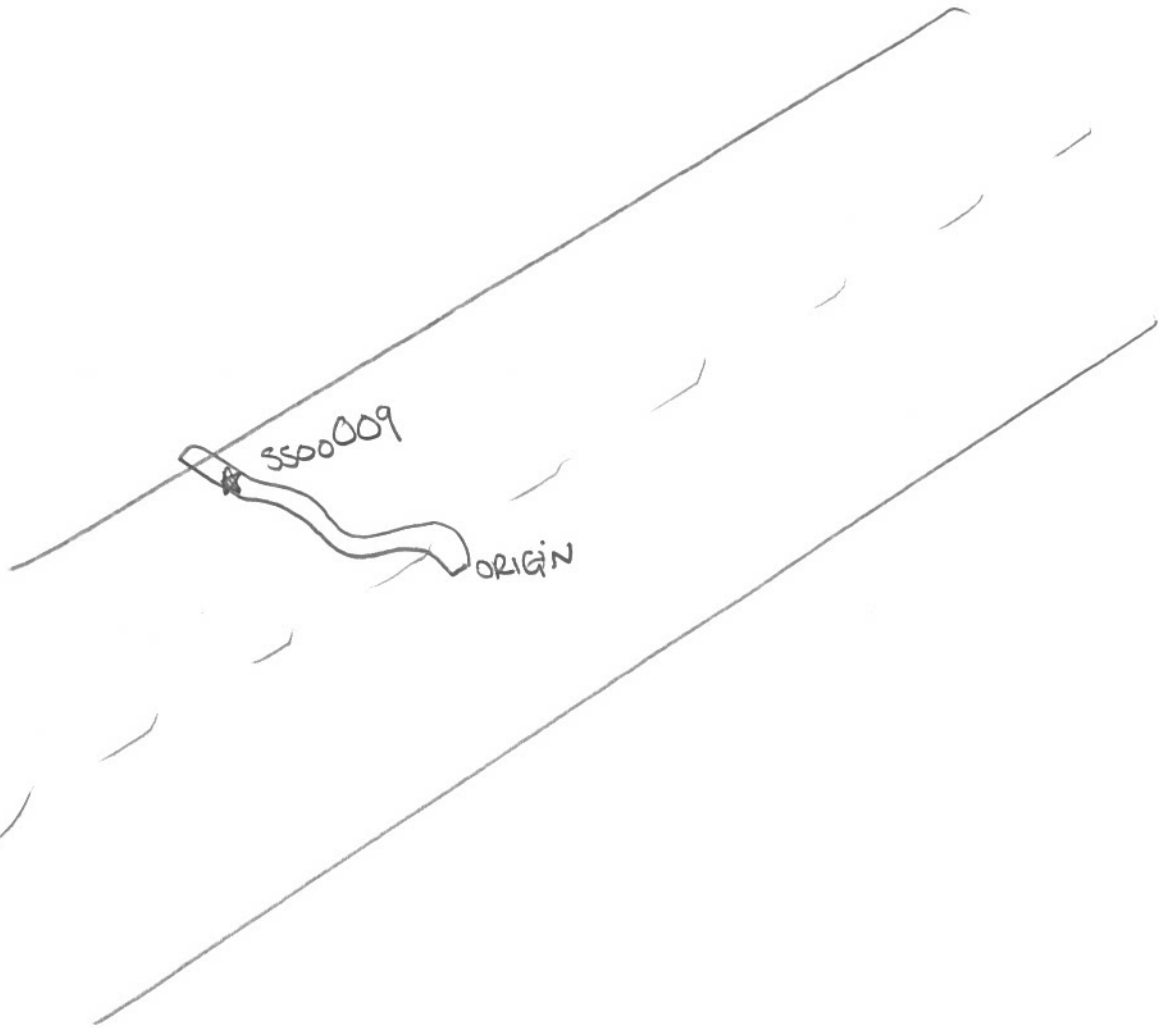

Environmental Field Surveys
Waterbody Photo Page



Waterbody ssoo009 facing southeast upstream.



Waterbody ssoo009 facing northwest downstream.

Environmental Field Surveys
Waterbody Photo Page



Waterbody ssoo009 facing northeast across bank.

Linear Waterbody Data Sheet

Survey Description			
Project Name: <u>ACP</u>	Waterbody Name: <u>4NT to Nottoway River</u>	Waterbody ID: <u>5500006</u>	Date: <u>10/12/15</u>
State: <u>VA</u>	County/Parish: <u>Southampton</u>	Company: <u>ESI</u>	Crew Member Initials: <u>KWM, IOS</u>
Photos: <u>SW, NE, NW</u>		Tract Number(s): <u>25-062</u>	Nearest Milepost: <u>NA</u>
Associated Wetland ID(s): <u>WS02009</u>			
Survey Type: <small>(check one)</small>			
<input type="checkbox"/> Centerline <input checked="" type="checkbox"/> Re-Route <input type="checkbox"/> Access Road <input type="checkbox"/> Other:			
Physical Attributes			
Stream Classification: <small>(check one)</small>			
<input type="checkbox"/> Ephemeral <input checked="" type="checkbox"/> Intermittent <input type="checkbox"/> Perennial			
Waterbody Type: <small>(check one)</small>			
<input type="checkbox"/> River <input checked="" type="checkbox"/> Stream <input type="checkbox"/> Ditch <input type="checkbox"/> Canal <input type="checkbox"/> Other:			
OHWM		OHWM Indicator: <small>(check all that apply)</small>	
Width: <u>2</u> ft.	Height: <u>0.1</u> ft.	<input checked="" type="checkbox"/> Clear line on bank <input checked="" type="checkbox"/> Shelving <input checked="" type="checkbox"/> Wrested vegetation <input type="checkbox"/> Scouring <input type="checkbox"/> Water staining	<input checked="" type="checkbox"/> Bent, matted, or missing vegetation <input checked="" type="checkbox"/> Wrack line <input type="checkbox"/> Litter and debris <input type="checkbox"/> Abrupt plant community change <input checked="" type="checkbox"/> Soil characteristic change
N/A <input type="checkbox"/>			
Width of Waterbody - Top of Bank to Top of Bank: <u>5</u> ft.	Width of Waterbody - Toe of Slope to Toe of Slope: <u>2</u> ft.	Width of Waterbody - Water Edge to Water Edge: <u>2</u> ft.	Depth of Water: <small>(Approx.)</small> <u>0.1</u> ft.
N/A <input type="checkbox"/>			
Sinuosity: <small>(check one)</small>	Water velocity: <small>(Approx.)</small>	Bank height	Bank slope
<input type="checkbox"/> Straight <input checked="" type="checkbox"/> Meandering	<u>0</u> fps	Right: <u>1.5</u> ft. Left: <u>1.5</u> ft.	Right: <u>45</u> degrees Left: <u>90</u> degrees
N/A <input type="checkbox"/>			
Qualitative Attributes			
Water Appearance: <small>(check one)</small>			
<input type="checkbox"/> No water <input checked="" type="checkbox"/> Clear <input type="checkbox"/> Turbid <input type="checkbox"/> Sheen on surface <input type="checkbox"/> Surface scum <input type="checkbox"/> Algal mats <input type="checkbox"/> Other:			
Substrate: <small>(check all that apply)</small>			
<input type="checkbox"/> Bedrock <input type="checkbox"/> Boulder <input type="checkbox"/> Cobble <input type="checkbox"/> Gravel <input type="checkbox"/> Sand <input type="checkbox"/> Silt/ clay <input type="checkbox"/> Organic <input type="checkbox"/> Other:			
% of Substrate: _____% _____% _____% _____% _____% <u>100</u> % _____% _____%			
Width of Riparian Zone: <u>20</u> ft.	Vegetative Layers: <small>(check all that apply)</small>		
N/A <input type="checkbox"/>	<input checked="" type="checkbox"/> Trees: <u>10</u> in. <input checked="" type="checkbox"/> Saplings/Shrubs: <u>2</u> in. <input checked="" type="checkbox"/> Herbs: <u>NA</u> in.		
Avg. DBH of Dominants: <small>(approx.)</small>			
Dominant Bank Vegetation (list): <u>Liquidambar styraciflua, Ilex opaca, Microstegium vimineum, Athyrium asplenoides, Chasmanthium laxum</u>			
Aquatic Habitats (ex: submerged or emerged aquatic vegetation, overhanging banks/roots, leaf packs, large submerged wood, riffles, deep pools): <u>Intermittent pools, roots, leaf packs</u>			
Aquatic Organisms Observed (list): <u>Frog</u>			
T&E Species Observed (list): <u>none</u>			
Disturbances (ex: livestock access, manure in waterbody, waste discharge pipes): <u>Ditch from agricultural field flows into upper end.</u>			
Tributary is: <small>(check one)</small>			
<input type="checkbox"/> Natural <input type="checkbox"/> Artificial, man-made <input checked="" type="checkbox"/> Manipulated			
Stream Quality *: <small>(check one)</small>			
<input type="checkbox"/> High <input type="checkbox"/> Moderate <input checked="" type="checkbox"/> Low			

Waterbody ID:

5500 006

▪ **High Quality:** Natural channel, natural vegetation extends at least one or two active channel widths on each side; banks stable and protected by roots; water color is clear to tea-colored; no barriers to fish movement; many fish cover types available; diverse and stable aquatic habitat; no disturbance by livestock or man.

Moderate Quality: Altered channel evidenced by rip-rap; natural vegetation extends 1/3-1/2 of the active channel width on each side; filtering function or riparian vegetation only moderately compromised; banks moderately unstable; water color is cloudy, submerged objects covered with greenish film; moderate odor; minor barriers to fish movement; fair aquatic habitat; minimum disturbance by livestock or man.

Low Quality: Channel is actively down cutting or widening; rip rap and channelization excessive; natural vegetation less than 1/3 of the active channel width on each side; lack of regeneration; filtering function severely compromised; banks unstable (eroding); water color is muddy and turbid; obvious pollutants (algal mats, surface scum, surface sheen); heavy odor; severe barriers to fish movement; little to no aquatic habitat; severe disturbance from livestock or man.

Notes:

Waterbody Sketch (Include north arrow, centerline, distance from centerline, data point location, survey boundary, and IDs of associated features)

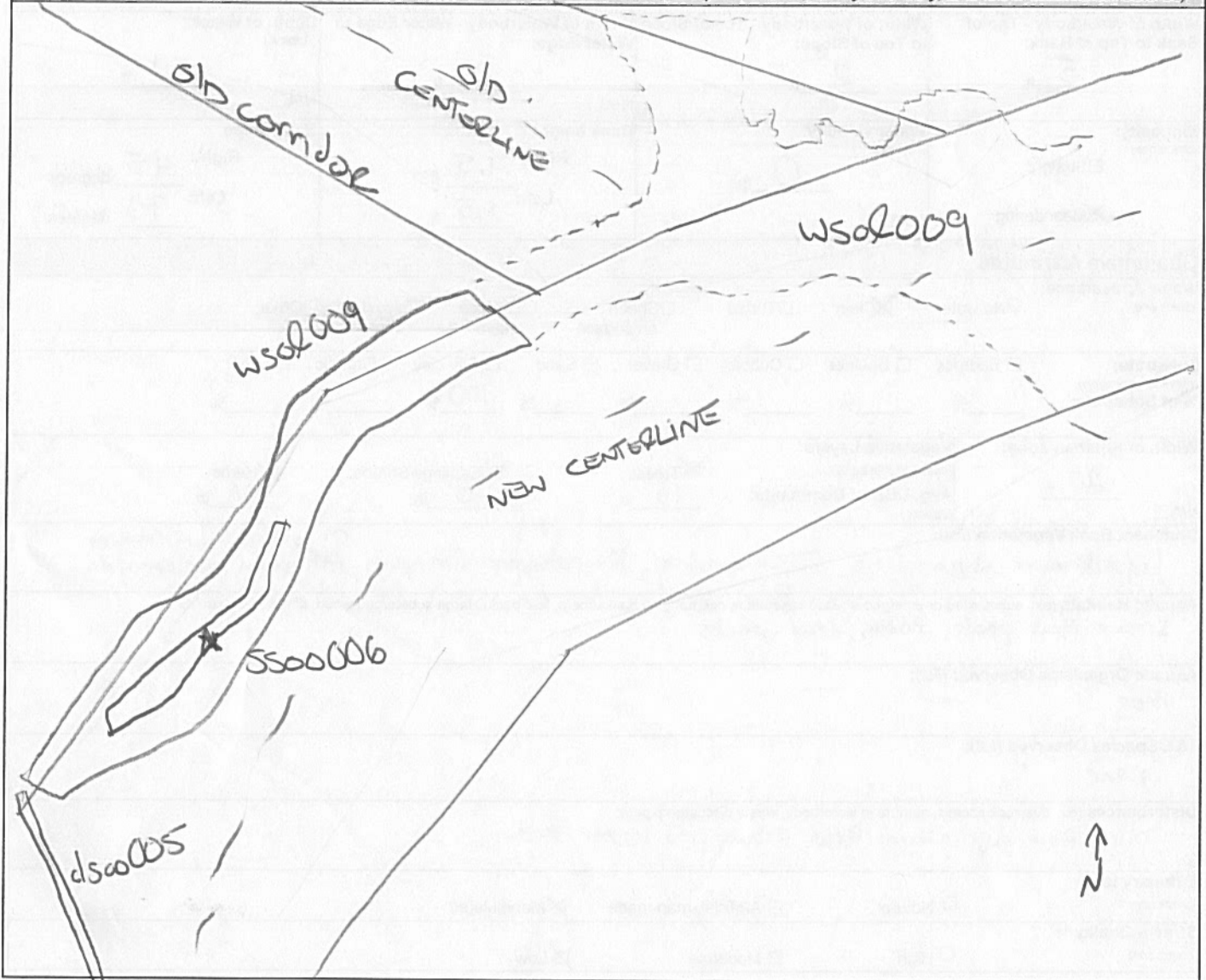

Environmental Field Surveys
Waterbody Photo Page



Waterbody ssoo006 facing southwest upstream.



Waterbody ssoo006 facing northeast downstream.

Environmental Field Surveys
Waterbody Photo Page



Waterbody ss0006 facing northwest across bank.

Linear Waterbody Data Sheet

Survey Description			
Project Name: Southeast Reliability		Waterbody Name: Unnamed Tributary to Nottoway River	
Waterbody ID: ssol006		Date: 8/15/2014	
State: Virginia	County: South Hampton	Company: W & C	Crew Member Initials: RS, JS
Photos: 162-0013 - 0016			
Tract Number(s): 25-061, 25-062, 25-064		Nearest Milepost: 26	Associated Wetland ID(s): wsol006f and wsol006e
Survey Type: <i>(check one)</i> <input checked="" type="checkbox"/> Centerline <input type="checkbox"/> Re-Route <input type="checkbox"/> Access Road <input type="checkbox"/> Other:			
Physical Attributes			
Stream Classification: <i>(check one)</i> <input checked="" type="checkbox"/> Ephemeral <input type="checkbox"/> Intermittent <input type="checkbox"/> Perennial			
Waterbody Type: <i>(check one)</i> <input type="checkbox"/> River <input checked="" type="checkbox"/> Stream <input type="checkbox"/> Ditch <input type="checkbox"/> Canal <input type="checkbox"/> Other:			
OHWM Width: <u>3</u> ft. Height: <u>0.5</u> ft. N/A <input type="checkbox"/>		OHWM Indicator: <i>(check all that apply)</i> <input type="checkbox"/> Clear line on bank <input type="checkbox"/> Shelving <input checked="" type="checkbox"/> Wrested vegetation <input type="checkbox"/> Scouring <input type="checkbox"/> Water staining <input checked="" type="checkbox"/> Bent, matted, or missing vegetation <input type="checkbox"/> Wrack line <input checked="" type="checkbox"/> Litter and debris <input type="checkbox"/> Abrupt plant community change <input checked="" type="checkbox"/> Soil characteristic change	
Width of Waterbody - Top of Bank to Top of Bank: <u>4</u> ft.	Width of Waterbody - Toe of Slope to Toe of Slope: <u>1</u> ft.	Width of Waterbody - Water Edge to Water Edge: N/A <input checked="" type="checkbox"/> _____ ft.	Depth of Water: <i>(Approx.)</i> N/A <input checked="" type="checkbox"/> _____ ft.
Sinuosity: <i>(check one)</i> <input checked="" type="checkbox"/> Straight <input type="checkbox"/> Meandering	Water velocity: <i>(Approx.)</i> _____ fps N/A <input checked="" type="checkbox"/>	Bank height Right: <u>2.5</u> ft. Left: <u>2.0</u> ft.	Bank slope Right: <u>60</u> degrees Left: <u>80</u> degrees
Qualitative Attributes			
Water Appearance: <i>(check one)</i> <input checked="" type="checkbox"/> No water <input type="checkbox"/> Clear <input type="checkbox"/> Turbid <input type="checkbox"/> Sheen on surface <input type="checkbox"/> Surface scum <input type="checkbox"/> Algal mats <input type="checkbox"/> Other:			
Substrate: <i>(check all that apply)</i> <input type="checkbox"/> Bedrock <input type="checkbox"/> Boulder <input type="checkbox"/> Cobble <input type="checkbox"/> Gravel <input checked="" type="checkbox"/> Sand <input checked="" type="checkbox"/> Silt/ clay <input type="checkbox"/> Organic <input checked="" type="checkbox"/> Other: % of Substrate: _____% _____% _____% _____% <u>20</u> % <u>70</u> % _____% <u>10</u> %			
Width of Riparian Zone: N/A <input type="checkbox"/> <u>>150</u> ft.	Vegetative Layers: <i>(check all that apply)</i> <input checked="" type="checkbox"/> Trees: <input checked="" type="checkbox"/> Saplings/Shrubs: <input checked="" type="checkbox"/> Herbs Avg. DBH of Dominants: <i>(approx.)</i> <u>8</u> in. <u>2</u> in.		
Dominant Bank Vegetation <i>(list)</i> : American holly, musclewood, river birch, ferns, microstegium, moss			
Aquatic Habitats (ex: submerged or emerged aquatic vegetation, overhanging banks/roots, leaf packs, large submerged wood, riffles, deep pools): Leaf packs, woody debris			
Aquatic Organisms Observed <i>(list)</i> : Crayfish burrow, dragon fly			
T&E Species Observed <i>(list)</i> : none			
Disturbances (ex: livestock access, manure in waterbody, waste discharge pipes): Flows through powerline ROW; multiple obstructions of woody debris and sediments dissipating stream into wetland areas in some places			
Tributary is: <i>(check one)</i> <input checked="" type="checkbox"/> Natural <input type="checkbox"/> Artificial, man-made <input type="checkbox"/> Manipulated			
Stream Quality ^a : <i>(check one)</i> <input type="checkbox"/> High <input type="checkbox"/> Moderate <input checked="" type="checkbox"/> Low			

Waterbody ID:

ssol006

^a **High Quality:** Natural channel, natural vegetation extends at least one or two active channel widths on each side; banks stable and protected by roots; water color is clear to tea-colored; no barriers to fish movement; many fish cover types available; diverse and stable aquatic habitat; no disturbance by livestock or man.

Moderate Quality: Altered channel evidenced by rip-rap; natural vegetation extends 1/3-1/2 of the active channel width on each side; filtering function or riparian vegetation only moderately compromised; banks moderately unstable; water color is cloudy, submerged objects covered with greenish film; moderate odor; minor barriers to fish movement; fair aquatic habitat; minimum disturbance by livestock or man.

Low Quality: Channel is actively down cutting or widening; rip rap and channelization excessive; natural vegetation less than 1/3 of the active channel width on each side; lack of regeneration; filtering function severely compromised; banks unstable (eroding); water color is muddy and turbid; obvious pollutants (algal mats, surface scum, surface sheen); heavy odor; severe barriers to fish movement; little to no aquatic habitat; severe disturbance from livestock or man.

Notes:

Waterbody Sketch (Include north arrow, centerline, distance from centerline, data point location, survey boundary, and IDs of associated features)

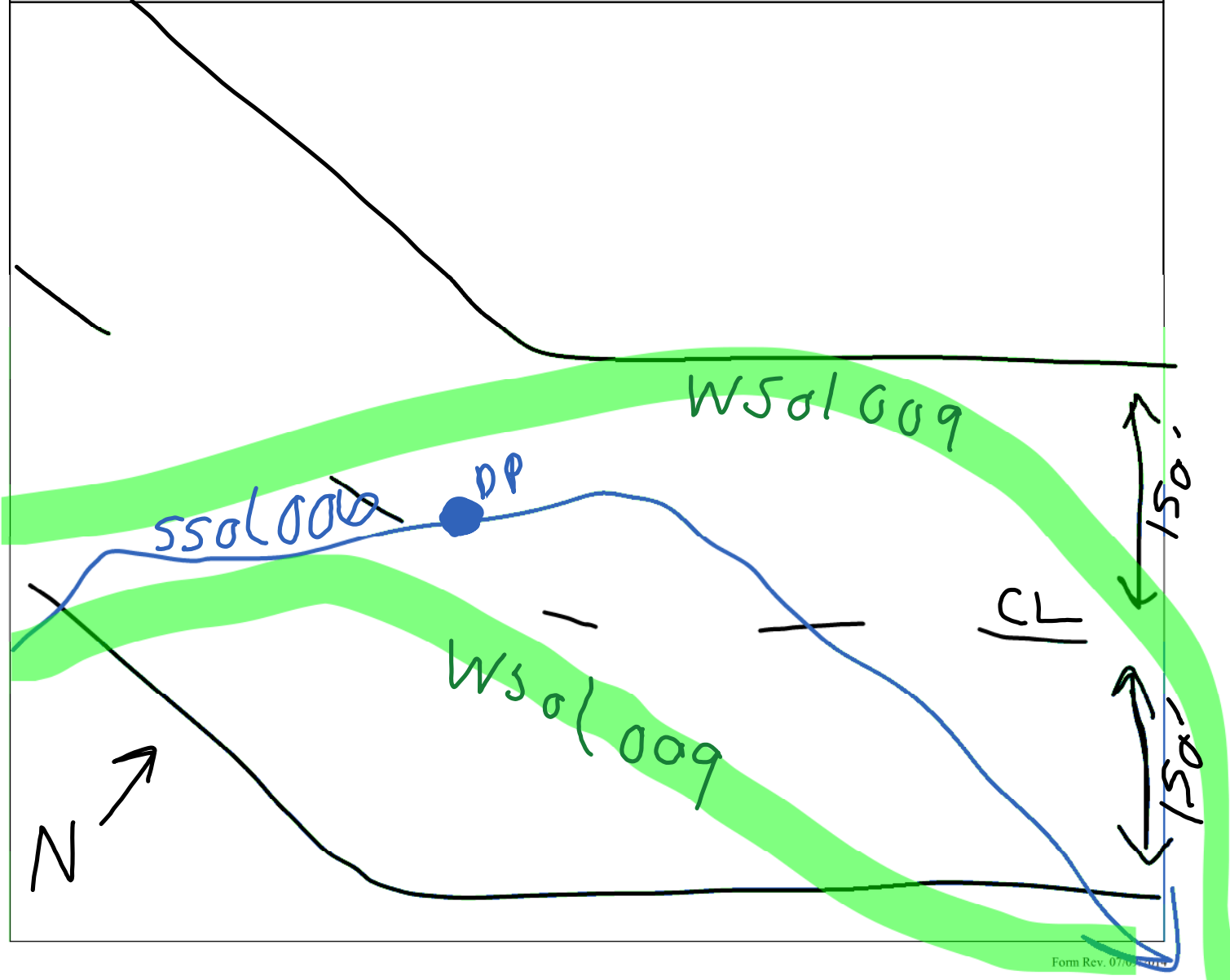



Waterbody point ssol006 facing West and upstream



Waterbody point ssol006 facing East and downstream



Waterbody point ssol006 facing South and across

Linear Waterbody Data Sheet

Survey Description			
Project Name: Atlantic Coast Pipeline		Waterbody Name: UNT to Nottoway Creek	
Waterbody ID: ssol007		Date: 8/16/2014	
State: Virginia	County: Southampton	Company: W & C	Crew Member Initials: RS, JS
Photos: 061-4923 to 4925			
Tract Number(s): 25-064		Nearest Milepost: 26	Associated Wetland ID(s): wsol010
Survey Type: <i>(check one)</i> <input checked="" type="checkbox"/> Centerline <input type="checkbox"/> Re-Route <input type="checkbox"/> Access Road <input type="checkbox"/> Other:			
Physical Attributes			
Stream Classification: <i>(check one)</i> <input checked="" type="checkbox"/> Ephemeral <input type="checkbox"/> Intermittent <input type="checkbox"/> Perennial			
Waterbody Type: <i>(check one)</i> <input type="checkbox"/> River <input checked="" type="checkbox"/> Stream <input type="checkbox"/> Ditch <input type="checkbox"/> Canal <input type="checkbox"/> Other:			
OHWM Width: <u>1</u> ft. Height: <u>0.25</u> ft. N/A <input type="checkbox"/>		OHWM Indicator: <i>(check all that apply)</i> <input type="checkbox"/> Clear line on bank <input type="checkbox"/> Shelving <input checked="" type="checkbox"/> Wrested vegetation <input checked="" type="checkbox"/> Scouring <input type="checkbox"/> Water staining <input checked="" type="checkbox"/> Bent, matted, or missing vegetation <input type="checkbox"/> Wrack line <input type="checkbox"/> Litter and debris <input type="checkbox"/> Abrupt plant community change <input type="checkbox"/> Soil characteristic change	
Width of Waterbody - Top of Bank to Top of Bank: <u>1.25</u> ft.	Width of Waterbody - Toe of Slope to Toe of Slope: <u>0.5</u> ft.	Width of Waterbody - Water Edge to Water Edge: N/A <input type="checkbox"/> <u>1.25</u> ft.	Depth of Water: <i>(Approx.)</i> N/A <input type="checkbox"/> <u>0.25</u> ft.
Sinuosity: <i>(check one)</i> <input checked="" type="checkbox"/> Straight <input type="checkbox"/> Meandering	Water velocity: <i>(Approx.)</i> <u>0</u> fps N/A <input type="checkbox"/>	Bank height Right: <u>0.25</u> ft. Left: <u>0.25</u> ft.	Bank slope Right: <u>80</u> degrees Left: <u>85</u> degrees
Qualitative Attributes			
Water Appearance: <i>(check one)</i> <input type="checkbox"/> No water <input checked="" type="checkbox"/> Clear <input type="checkbox"/> Turbid <input type="checkbox"/> Sheen on surface <input type="checkbox"/> Surface scum <input type="checkbox"/> Algal mats <input type="checkbox"/> Other:			
Substrate: <i>(check all that apply)</i> <input type="checkbox"/> Bedrock <input type="checkbox"/> Boulder <input type="checkbox"/> Cobble <input type="checkbox"/> Gravel <input type="checkbox"/> Sand <input checked="" type="checkbox"/> Silt/ clay <input type="checkbox"/> Organic <input type="checkbox"/> Other: % of Substrate: _____% _____% _____% _____% _____% <u>100</u> % _____% _____%			
Width of Riparian Zone: <u>>150</u> ft. N/A <input type="checkbox"/>	Vegetative Layers: <i>(check all that apply)</i> <input type="checkbox"/> Trees: <input type="checkbox"/> Saplings/Shrubs: <input checked="" type="checkbox"/> Herbs Avg. DBH of Dominants: <i>(approx.)</i> _____in. _____in.		
Dominant Bank Vegetation <i>(list)</i> : Grass, switch cane, iris			
Aquatic Habitats (ex: submerged or emerged aquatic vegetation, overhanging banks/roots, leaf packs, large submerged wood, riffles, deep pools): Overhanging vegetation			
Aquatic Organisms Observed <i>(list)</i> : Box turtle			
T&E Species Observed <i>(list)</i> : none			
Disturbances (ex: livestock access, manure in waterbody, waste discharge pipes): Powerline ROW			
Tributary is: <i>(check one)</i> <input checked="" type="checkbox"/> Natural <input type="checkbox"/> Artificial, man-made <input type="checkbox"/> Manipulated			
Stream Quality ^a : <i>(check one)</i> <input type="checkbox"/> High <input type="checkbox"/> Moderate <input checked="" type="checkbox"/> Low			

Waterbody ID:

ssol007

^a **High Quality:** Natural channel, natural vegetation extends at least one or two active channel widths on each side; banks stable and protected by roots; water color is clear to tea-colored; no barriers to fish movement; many fish cover types available; diverse and stable aquatic habitat; no disturbance by livestock or man.

Moderate Quality: Altered channel evidenced by rip-rap; natural vegetation extends 1/3-1/2 of the active channel width on each side; filtering function or riparian vegetation only moderately compromised; banks moderately unstable; water color is cloudy, submerged objects covered with greenish film; moderate odor; minor barriers to fish movement; fair aquatic habitat; minimum disturbance by livestock or man.

Low Quality: Channel is actively down cutting or widening; rip rap and channelization excessive; natural vegetation less than 1/3 of the active channel width on each side; lack of regeneration; filtering function severely compromised; banks unstable (eroding); water color is muddy and turbid; obvious pollutants (algal mats, surface scum, surface sheen); heavy odor; severe barriers to fish movement; little to no aquatic habitat; severe disturbance from livestock or man.

Notes:

Waterbody Sketch (Include north arrow, centerline, distance from centerline, data point location, survey boundary, and IDs of associated features)

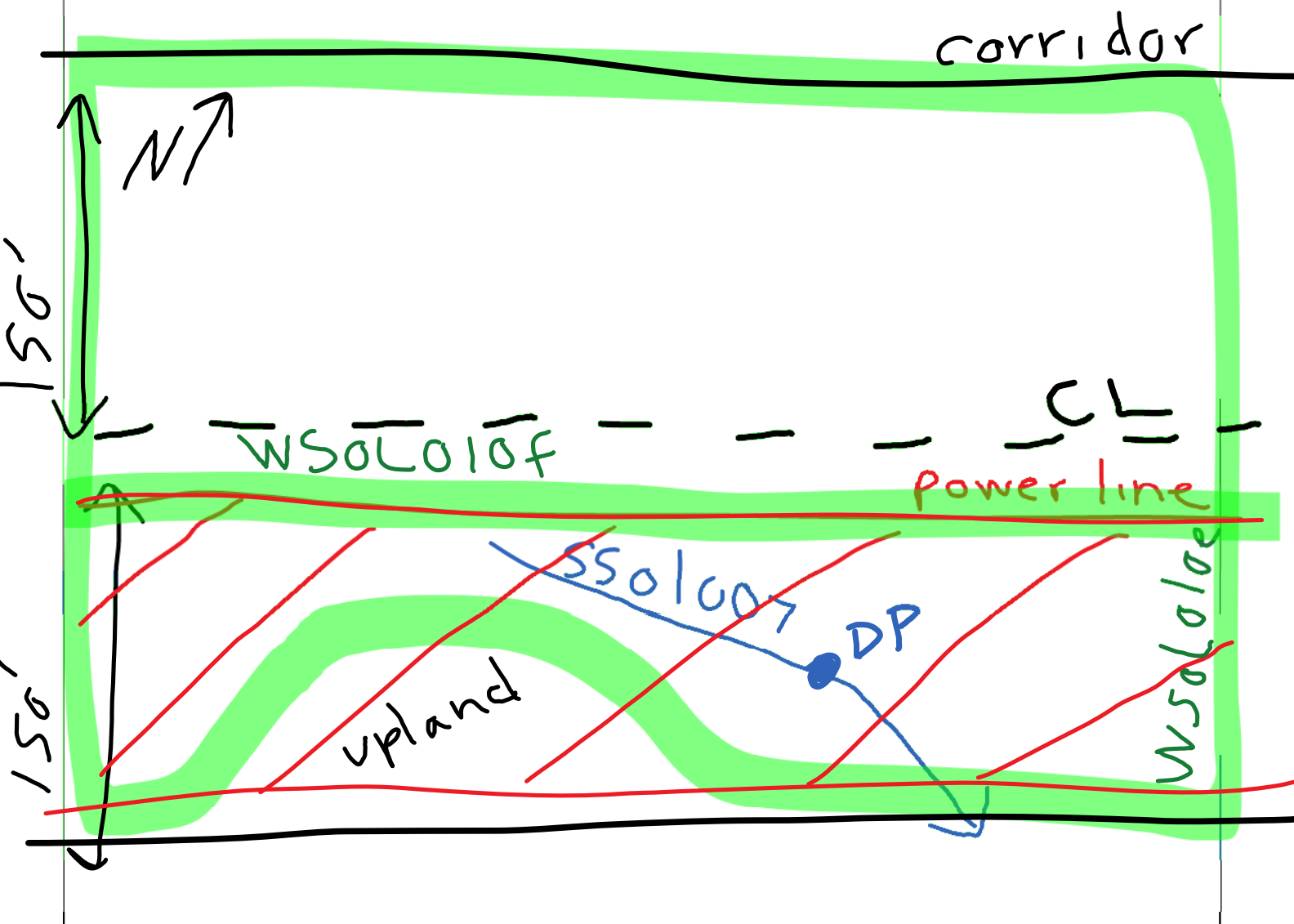



Waterbody data point ssol007 facing west upstream



Waterbody data point ssol007 facing east
downstream



Waterbody point ssol007 facing North and across

Linear Waterbody Data Sheet

Survey Description			
Project Name: Southeast Reliability		Waterbody Name: UNT to Nottoway River	
Waterbody ID: ssol008		Date: 8/19/2014	
State: Virginia	County: Southampton	Company: W & C	Crew Member Initials: RS, WM
Photos: 100-0656 to 0658			
Tract Number(s): 25-066		Nearest Milepost: 27	Associated Wetland ID(s): wsol015
Survey Type: <i>(check one)</i> <input checked="" type="checkbox"/> Centerline <input type="checkbox"/> Re-Route <input type="checkbox"/> Access Road <input type="checkbox"/> Other:			
Physical Attributes			
Stream Classification: <i>(check one)</i> <input type="checkbox"/> Ephemeral <input checked="" type="checkbox"/> Intermittent <input type="checkbox"/> Perennial			
Waterbody Type: <i>(check one)</i> <input type="checkbox"/> River <input type="checkbox"/> Stream <input checked="" type="checkbox"/> Ditch <input type="checkbox"/> Canal <input type="checkbox"/> Other:			
OHWM Width: <u>4</u> ft. Height: <u>1.5</u> ft. N/A <input type="checkbox"/>		OHWM Indicator: <i>(check all that apply)</i> <input type="checkbox"/> Clear line on bank <input type="checkbox"/> Shelving <input checked="" type="checkbox"/> Wrested vegetation <input checked="" type="checkbox"/> Scouring <input type="checkbox"/> Water staining <input type="checkbox"/> Bent, matted, or missing vegetation <input type="checkbox"/> Wrack line <input checked="" type="checkbox"/> Litter and debris <input type="checkbox"/> Abrupt plant community change <input type="checkbox"/> Soil characteristic change	
Width of Waterbody - Top of Bank to Top of Bank: <u>6</u> ft.	Width of Waterbody - Toe of Slope to Toe of Slope: <u>2</u> ft.	Width of Waterbody - Water Edge to Water Edge: N/A <input checked="" type="checkbox"/> _____ ft.	Depth of Water: <i>(Approx.)</i> N/A <input checked="" type="checkbox"/> _____ ft.
Sinuosity: <i>(check one)</i> <input checked="" type="checkbox"/> Straight <input type="checkbox"/> Meandering	Water velocity: <i>(Approx.)</i> _____ fps N/A <input checked="" type="checkbox"/>	Bank height Right: <u>1.5</u> ft. Left: <u>2</u> ft.	Bank slope Right: <u>70</u> degrees Left: <u>55</u> degrees
Qualitative Attributes			
Water Appearance: <i>(check one)</i> <input checked="" type="checkbox"/> No water <input type="checkbox"/> Clear <input type="checkbox"/> Turbid <input type="checkbox"/> Sheen on surface <input type="checkbox"/> Surface scum <input type="checkbox"/> Algal mats <input type="checkbox"/> Other:			
Substrate: <i>(check all that apply)</i> <input type="checkbox"/> Bedrock <input type="checkbox"/> Boulder <input type="checkbox"/> Cobble <input type="checkbox"/> Gravel <input type="checkbox"/> Sand <input checked="" type="checkbox"/> Silt/ clay <input type="checkbox"/> Organic <input type="checkbox"/> Other: % of Substrate: _____% _____% _____% _____% _____% <u>100</u> % _____% _____%			
Width of Riparian Zone: N/A <input type="checkbox"/> <u>5</u> ft.	Vegetative Layers: <i>(check all that apply)</i> <input checked="" type="checkbox"/> Trees: <input checked="" type="checkbox"/> Saplings/Shrubs: <input checked="" type="checkbox"/> Herbs Avg. DBH of Dominants: <i>(approx.)</i> <u>8</u> in. <u>1</u> in.		
Dominant Bank Vegetation <i>(list)</i> : River birch, smilax, sweetgum, red maple, willow, nepalese browntop, wild rye			
Aquatic Habitats (ex: submerged or emerged aquatic vegetation, overhanging banks/roots, leaf packs, large submerged wood, riffles, deep pools): Leaf packs, overhanging vegetation			
Aquatic Organisms Observed <i>(list)</i> : Crayfish burrows, turtle			
T&E Species Observed <i>(list)</i> : none			
Disturbances (ex: livestock access, manure in waterbody, waste discharge pipes): Roadside drainage ditch			
Tributary is: <i>(check one)</i> <input type="checkbox"/> Natural <input type="checkbox"/> Artificial, man-made <input checked="" type="checkbox"/> Manipulated			
Stream Quality ^a : <i>(check one)</i> <input type="checkbox"/> High <input type="checkbox"/> Moderate <input checked="" type="checkbox"/> Low			

Waterbody ID:
ssol008

^a **High Quality:** Natural channel, natural vegetation extends at least one or two active channel widths on each side; banks stable and protected by roots; water color is clear to tea-colored; no barriers to fish movement; many fish cover types available; diverse and stable aquatic habitat; no disturbance by livestock or man.

Moderate Quality: Altered channel evidenced by rip-rap; natural vegetation extends 1/3-1/2 of the active channel width on each side; filtering function or riparian vegetation only moderately compromised; banks moderately unstable; water color is cloudy, submerged objects covered with greenish film; moderate odor; minor barriers to fish movement; fair aquatic habitat; minimum disturbance by livestock or man.

Low Quality: Channel is actively down cutting or widening; rip rap and channelization excessive; natural vegetation less than 1/3 of the active channel width on each side; lack of regeneration; filtering function severely compromised; banks unstable (eroding); water color is muddy and turbid; obvious pollutants (algal mats, surface scum, surface sheen); heavy odor; severe barriers to fish movement; little to no aquatic habitat; severe disturbance from livestock or man.

Notes:

Waterbody Sketch (Include north arrow, centerline, distance from centerline, data point location, survey boundary, and IDs of associated features)

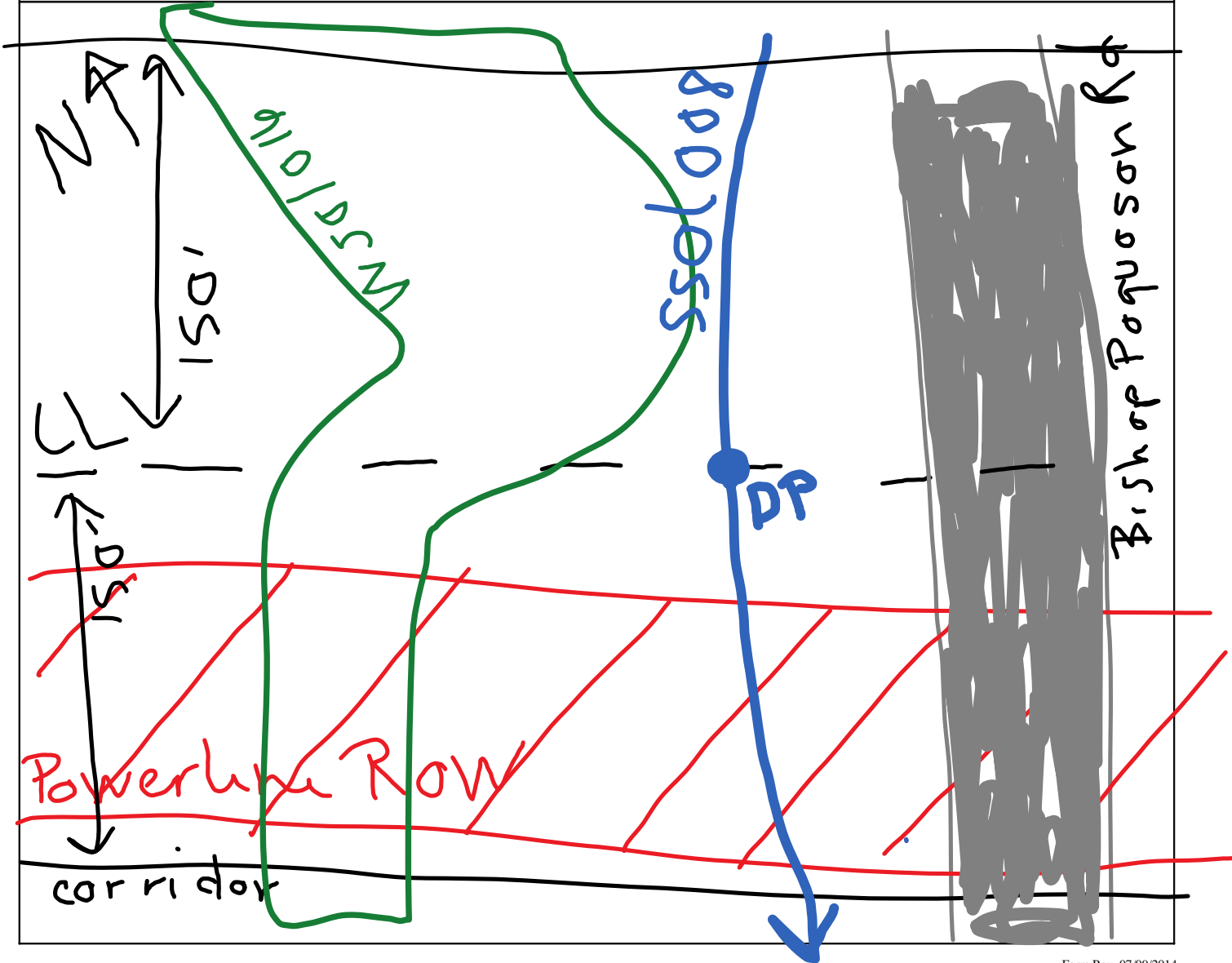



Waterbody point ssol008 facing north and upstream



Waterbody point ssol008 facing south and downstream



Waterbody point ssol008 facing east and across

Linear Waterbody Data Sheet

Survey Description				
Project Name: ACP		Waterbody Name: LINT to Mattoway River		Waterbody ID: SS000001
Date: 7/29/15				
State: VA	County/Parish: Southampton	Company: ESI	Crew Member Initials: KWM, DBB	Photos: S, N, E
Tract Number(s): 25-066 (Access Rd 290)		Nearest Milepost: ~29.4	Associated Wetland ID(s): none	
Survey Type: (check one) <input type="checkbox"/> Centerline <input type="checkbox"/> Re-Route <input checked="" type="checkbox"/> Access Road <input type="checkbox"/> Other:				
Physical Attributes				
Stream Classification: (check one) <input type="checkbox"/> Ephemeral <input checked="" type="checkbox"/> Intermittent <input type="checkbox"/> Perennial				
Waterbody Type: (check one) <input type="checkbox"/> River <input checked="" type="checkbox"/> Stream <input type="checkbox"/> Ditch <input type="checkbox"/> Canal <input type="checkbox"/> Other:				
OHWM Width: 4 ft. Height: 1 ft. N/A <input type="checkbox"/>		OHWM Indicator: (check all that apply) <input checked="" type="checkbox"/> Clear line on bank <input type="checkbox"/> Shelving <input type="checkbox"/> Wrested vegetation <input checked="" type="checkbox"/> Scouring <input checked="" type="checkbox"/> Water staining <input type="checkbox"/> Bent, matted, or missing vegetation <input checked="" type="checkbox"/> Wreck line <input checked="" type="checkbox"/> Litter and debris <input checked="" type="checkbox"/> Abrupt plant community change <input checked="" type="checkbox"/> Soil characteristic change		
Width of Waterbody - Top of Bank to Top of Bank: 8 ft.	Width of Waterbody - Toe of Slope to Toe of Slope: 6 ft.	Width of Waterbody - Water Edge to Water Edge: N/A <input checked="" type="checkbox"/>	Depth of Water: (Approx.) N/A <input checked="" type="checkbox"/>	
Sinuosity: (check one) <input checked="" type="checkbox"/> Straight <input type="checkbox"/> Meandering	Water velocity: (Approx.) N/A <input checked="" type="checkbox"/>	Bank height Right: 3 ft. Left: 3 ft.	Bank slope Right: 60 degrees Left: 60 degrees	
Qualitative Attributes				
Water Appearance: (check one) <input checked="" type="checkbox"/> No water <input type="checkbox"/> Clear <input type="checkbox"/> Turbid <input type="checkbox"/> Sheen on surface <input type="checkbox"/> Surface scum <input type="checkbox"/> Algal mats <input type="checkbox"/> Other:				
Substrate: (check all that apply) <input type="checkbox"/> Bedrock <input type="checkbox"/> Boulder <input type="checkbox"/> Cobble <input checked="" type="checkbox"/> Gravel <input checked="" type="checkbox"/> Sand <input checked="" type="checkbox"/> Silt/clay <input type="checkbox"/> Organic <input type="checkbox"/> Other: % of Substrate: _____ % _____ % _____ % 5 % 40 % 55 % _____ % _____ %				
Width of Riparian Zone: 10 ft. N/A <input type="checkbox"/>	Vegetative Layers: (check all that apply) <input checked="" type="checkbox"/> Trees: 8 in. <input checked="" type="checkbox"/> Saplings/Shrubs: 1 in. <input checked="" type="checkbox"/> Herbs: NA in. Avg. DBH of Dominants: (approx.)			
Dominant Bank Vegetation (list): Pinus taeda, Acer rubrum, Alnus serrulata, Lonicera japonica				
Aquatic Habitats (ex: submerged or emerged aquatic vegetation, overhanging banks/roots, leaf packs, large submerged wood, riffles, deep pools): intermittent water and pools				
Aquatic Organisms Observed (list): none				
T&E Species Observed (list): none				
Disturbances (ex: livestock access, manure in waterbody, waste discharge pipes): channelization, sediment input, dumping				
Tributary is: (check one) <input type="checkbox"/> Natural <input type="checkbox"/> Artificial, man-made <input checked="" type="checkbox"/> Manipulated				
Stream Quality ^a : (check one) <input type="checkbox"/> High <input type="checkbox"/> Moderate <input checked="" type="checkbox"/> Low				

Waterbody ID:

5500001

High Quality: Natural channel, natural vegetation extends at least one or two active channel widths on each side; banks stable and protected by roots; water color is clear to tea-colored; no barriers to fish movement; many fish cover types available; diverse and stable aquatic habitat; no disturbance by livestock or man.

Moderate Quality: Altered channel evidenced by rip-rap; natural vegetation extends 1/3-1/2 of the active channel width on each side; filtering function or riparian vegetation only moderately compromised; banks moderately unstable; water color is cloudy, submerged objects covered with greenish film; moderate odor; minor barriers to fish movement; fair aquatic habitat; minimum disturbance by livestock or man.

Low Quality: Channel is actively down cutting or widening; rip rap and channelization excessive; natural vegetation less than 1/3 of the active channel width on each side; lack of regeneration; filtering function severely compromised; banks unstable (eroding); water color is muddy and turbid; obvious pollutants (algal mats, surface scum, surface sheen); heavy odor; severe barriers to fish movement; little to no aquatic habitat; severe disturbance from livestock or man.

Notes:

Waterbody Sketch (Include north arrow, centerline, distance from centerline, data point location, survey boundary, and IDs of associated features)

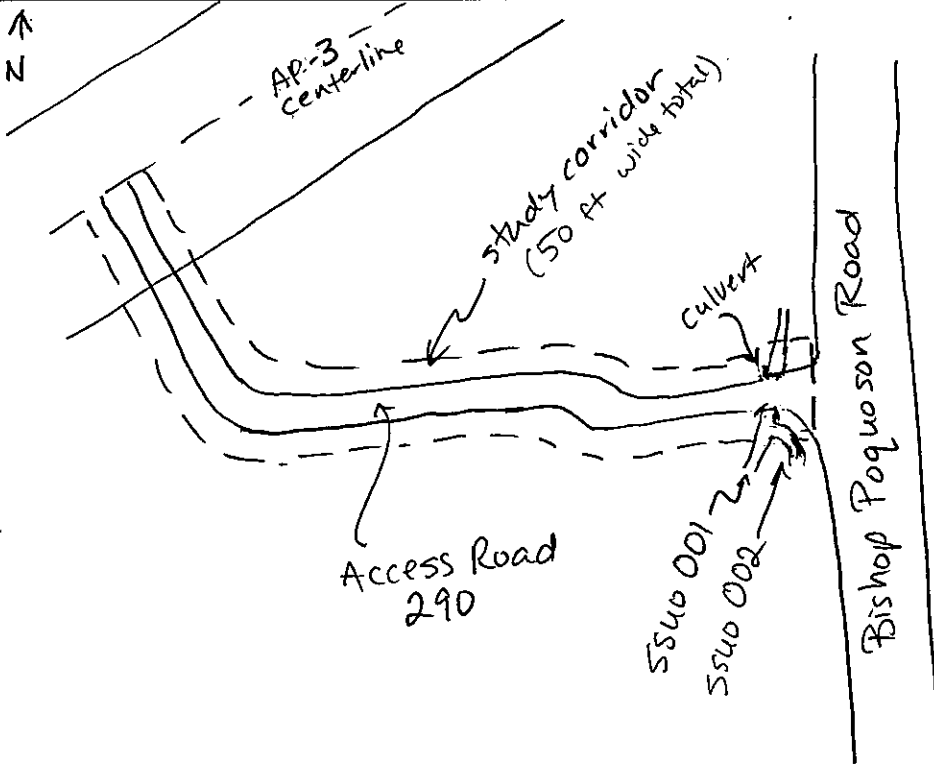

Environmental Field Surveys
Waterbody Photo Page



Waterbody ssoo001 facing south upstream.



Waterbody ssoo001 facing north downstream.

Environmental Field Surveys
Waterbody Photo Page



Waterbody ssoo001 facing east across bank.

Linear Waterbody Data Sheet

Survey Description				
Project Name: Atlantic Coast Pipeline		Waterbody Name: UNT to Nottoway River		Waterbody ID: ssoa006
Date: 12/2/2014				
State: Virginia	County: Southampton	Company: NRG	Crew Member Initials: GB, RL	Photos: 3 PHOTOS
Tract Number(s): 25-079		Nearest Milepost: 29.8	Associated Wetland ID(s): none	
Survey Type: <i>(check one)</i> <input checked="" type="checkbox"/> Centerline <input type="checkbox"/> Re-Route <input type="checkbox"/> Access Road <input type="checkbox"/> Other:				
Physical Attributes				
Stream Classification: <i>(check one)</i> <input type="checkbox"/> Ephemeral <input checked="" type="checkbox"/> Intermittent <input type="checkbox"/> Perennial				
Waterbody Type: <i>(check one)</i> <input type="checkbox"/> River <input type="checkbox"/> Stream <input checked="" type="checkbox"/> Ditch <input type="checkbox"/> Canal <input type="checkbox"/> Other:				
OHWM Width: 2.0 ft.		OHWM Indicator: <i>(check all that apply)</i>		
Height: 1.5 ft.		<input type="checkbox"/> Clear line on bank <input type="checkbox"/> Shelving <input checked="" type="checkbox"/> Wrested vegetation <input type="checkbox"/> Scouring <input checked="" type="checkbox"/> Water staining <input type="checkbox"/> Bent, matted, or missing vegetation <input type="checkbox"/> Wrack line <input type="checkbox"/> Litter and debris <input checked="" type="checkbox"/> Abrupt plant community change <input type="checkbox"/> Soil characteristic change		
N/A <input type="checkbox"/>				
Width of Waterbody - Top of Bank to Top of Bank: 5.0 ft.	Width of Waterbody - Toe of Slope to Toe of Slope: 1.0 ft.	Width of Waterbody - Water Edge to Water Edge: N/A <input checked="" type="checkbox"/> _____ ft.	Depth of Water: <i>(Approx.)</i> N/A <input checked="" type="checkbox"/> _____ ft.	
Sinuosity: <i>(check one)</i> <input checked="" type="checkbox"/> Straight <input type="checkbox"/> Meandering	Water velocity: <i>(Approx.)</i> _____ fps N/A <input checked="" type="checkbox"/>	Bank height Right: 5.0 ft. Left: 5.0 ft.	Bank slope Right: 75 degrees Left: 75 degrees	
Qualitative Attributes				
Water Appearance: <i>(check one)</i> <input checked="" type="checkbox"/> No water <input type="checkbox"/> Clear <input type="checkbox"/> Turbid <input type="checkbox"/> Sheen on surface <input type="checkbox"/> Surface scum <input type="checkbox"/> Algal mats <input type="checkbox"/> Other:				
Substrate: <i>(check all that apply)</i> % of Substrate: _____% _____% _____% _____% 35% 55% 10% _____%				
Width of Riparian Zone: N/A <input checked="" type="checkbox"/> _____ ft.	Vegetative Layers: <i>(check all that apply)</i> <input type="checkbox"/> Trees: <input type="checkbox"/> Saplings/Shrubs: <input checked="" type="checkbox"/> Herbs Avg. DBH of Dominants: <i>(approx.)</i> _____ in. _____ in.			
Dominant Bank Vegetation <i>(list)</i> : Japanese honeysuckle, fescue, goldenrod, dog fennel, curly dock, foxtail, soft rush, blackberry				
Aquatic Habitats (ex: submerged or emerged aquatic vegetation, overhanging banks/roots, leaf packs, large submerged wood, riffles, deep pools): Emergent vegetation				
Aquatic Organisms Observed <i>(list)</i> : none				
T&E Species Observed <i>(list)</i> : none				
Disturbances (ex: livestock access, manure in waterbody, waste discharge pipes): Agriculture, culvert crossing for farm road				
Tributary is: <i>(check one)</i> <input type="checkbox"/> Natural <input checked="" type="checkbox"/> Artificial, man-made <input type="checkbox"/> Manipulated				
Stream Quality ^a : <i>(check one)</i> <input type="checkbox"/> High <input type="checkbox"/> Moderate <input checked="" type="checkbox"/> Low				

Waterbody ID:

ssoa006

^a **High Quality:** Natural channel, natural vegetation extends at least one or two active channel widths on each side; banks stable and protected by roots; water color is clear to tea-colored; no barriers to fish movement; many fish cover types available; diverse and stable aquatic habitat; no disturbance by livestock or man.

Moderate Quality: Altered channel evidenced by rip-rap; natural vegetation extends 1/3-1/2 of the active channel width on each side; filtering function or riparian vegetation only moderately compromised; banks moderately unstable; water color is cloudy, submerged objects covered with greenish film; moderate odor; minor barriers to fish movement; fair aquatic habitat; minimum disturbance by livestock or man.

Low Quality: Channel is actively down cutting or widening; rip rap and channelization excessive; natural vegetation less than 1/3 of the active channel width on each side; lack of regeneration; filtering function severely compromised; banks unstable (eroding); water color is muddy and turbid; obvious pollutants (algal mats, surface scum, surface sheen); heavy odor; severe barriers to fish movement; little to no aquatic habitat; severe disturbance from livestock or man.

Notes:

Feature continues out of corridor in both directions; culvert crossing for access road 158a within VNG lateral corridor; input from drain tiles evident.

Waterbody Sketch (Include north arrow, centerline, distance from centerline, data point location, survey boundary, and IDs of associated features)

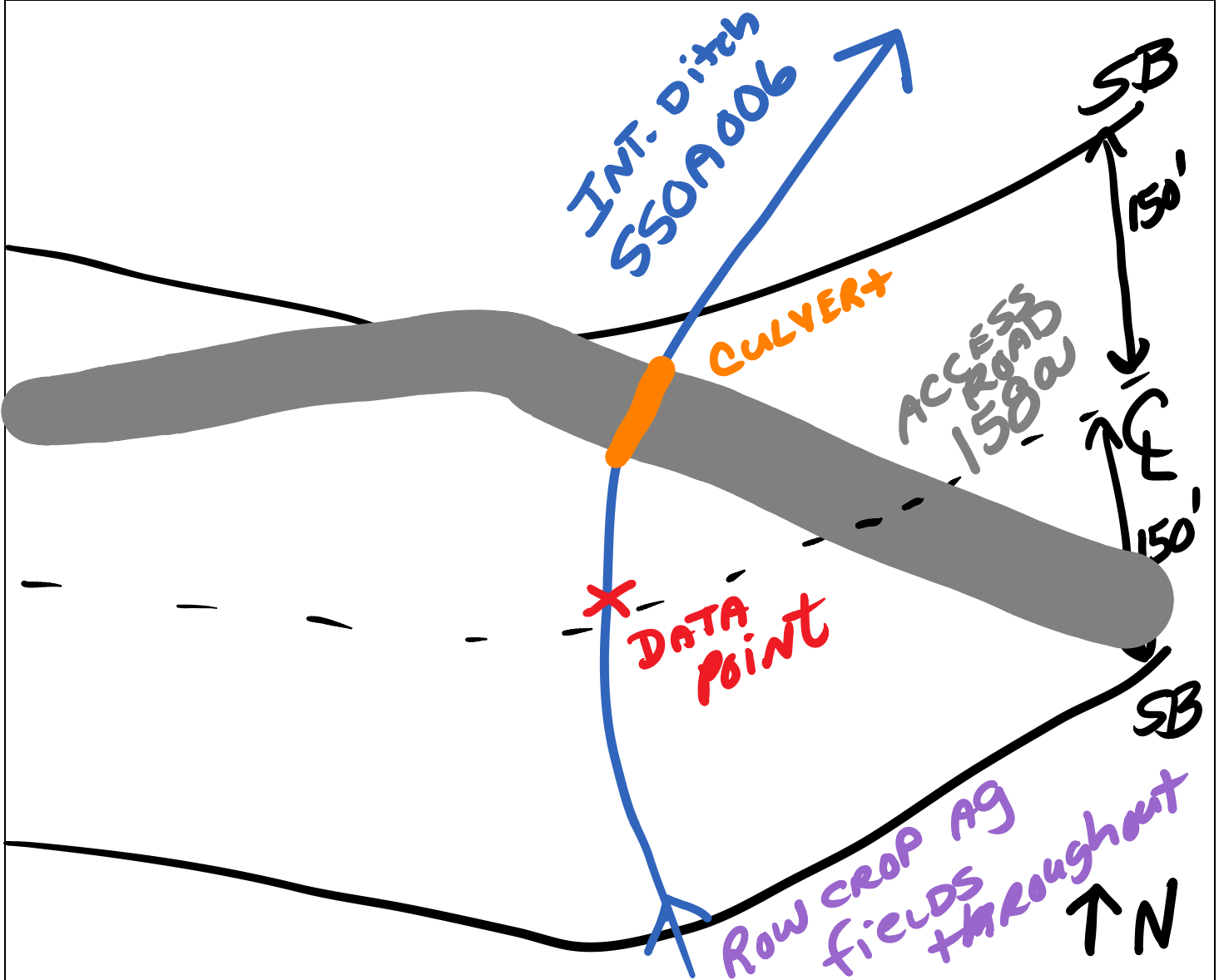



Waterbody SSOA006 facing southwest upstream



Waterbody SSOA006 facing northeast downstream



Waterbody SSOA006 facing east across

Linear Waterbody Data Sheet

Survey Description			
Project Name: Atlantic Coast Pipeline		Waterbody Name: Nottoway River	
Waterbody ID: ssoa007		Date: 12/3/2014	
State: Virginia	County: Southampton	Company: NRG	Crew Member Initials: GB, RL
Photos: 3 photos			
Tract Number(s): 25-081; access road 66b		Nearest Milepost: 30.5 – 30.85	Associated Wetland ID(s): wsoa019
Survey Type: <i>(check one)</i> <input type="checkbox"/> Centerline <input type="checkbox"/> Re-Route <input checked="" type="checkbox"/> Access Road <input type="checkbox"/> Other:			
Physical Attributes			
Stream Classification: <i>(check one)</i> <input type="checkbox"/> Ephemeral <input type="checkbox"/> Intermittent <input checked="" type="checkbox"/> Perennial			
Waterbody Type: <i>(check one)</i> <input checked="" type="checkbox"/> River <input type="checkbox"/> Stream <input type="checkbox"/> Ditch <input type="checkbox"/> Canal <input type="checkbox"/> Other:			
OHWM Width: <u>160</u> ft.		OHWM Indicator: <i>(check all that apply)</i> <input checked="" type="checkbox"/> Clear line on bank <input type="checkbox"/> Shelving <input type="checkbox"/> Wrested vegetation <input type="checkbox"/> Scouring <input type="checkbox"/> Water staining	
Height: <u>10.0</u> ft.		<input type="checkbox"/> Bent, matted, or missing vegetation <input checked="" type="checkbox"/> Wrack line <input type="checkbox"/> Litter and debris <input type="checkbox"/> Abrupt plant community change <input type="checkbox"/> Soil characteristic change	
N/A <input type="checkbox"/>			
Width of Waterbody - Top of Bank to Top of Bank: <u>175</u> ft.	Width of Waterbody - Toe of Slope to Toe of Slope: <u>110</u> ft.	Width of Waterbody - Water Edge to Water Edge: <u>150</u> ft.	Depth of Water: <i>(Approx.)</i> <u>9.0</u> ft.
N/A <input type="checkbox"/>		N/A <input type="checkbox"/>	
Sinuosity: <i>(check one)</i> <input type="checkbox"/> Straight <input checked="" type="checkbox"/> Meandering		Water velocity: <i>(Approx.)</i> <u>0.50</u> fps	
N/A <input type="checkbox"/>		N/A <input type="checkbox"/>	
Bank height Right: <u>15.0</u> ft. Left: <u>12.0</u> ft.		Bank slope Right: <u>85</u> degrees Left: <u>35</u> degrees	
Qualitative Attributes			
Water Appearance: <i>(check one)</i> <input type="checkbox"/> No water <input type="checkbox"/> Clear <input type="checkbox"/> Turbid <input type="checkbox"/> Sheen on surface <input type="checkbox"/> Surface scum <input type="checkbox"/> Algal mats <input checked="" type="checkbox"/> Other: black water - organics			
Substrate: <i>(check all that apply)</i> % of Substrate: _____% _____% _____% _____% <u>25</u> % <u>75</u> % _____% _____%			
Width of Riparian Zone: <u>2500.0</u> ft.		Vegetative Layers: <i>(check all that apply)</i> <input checked="" type="checkbox"/> Trees: <input checked="" type="checkbox"/> Saplings/Shrubs: <input checked="" type="checkbox"/> Herbs	
N/A <input type="checkbox"/>		Avg. DBH of Dominants: <i>(approx.)</i> <u>13.0</u> in. <u>1.25</u> in.	
Dominant Bank Vegetation <i>(list)</i> : Willow oak, water oak, sweetgum, bald cypress, river birch, blueberry, greenbrier, Japanese honeysuckle, panic grass, wood oats, broom sedge.			
Aquatic Habitats <i>(ex: submerged or emerged aquatic vegetation, overhanging banks/roots, leaf packs, large submerged wood, riffles, deep pools)</i> : Overhanging roots and banks, coarse woody debris			
Aquatic Organisms Observed <i>(list)</i> : fish			
T&E Species Observed <i>(list)</i> : none			
Disturbances <i>(ex: livestock access, manure in waterbody, waste discharge pipes)</i> : Selective logging, access road 66b on natural levee, agricultural run off			
Tributary is: <i>(check one)</i> <input checked="" type="checkbox"/> Natural <input type="checkbox"/> Artificial, man-made <input type="checkbox"/> Manipulated			
Stream Quality ^a : <i>(check one)</i> <input type="checkbox"/> High <input checked="" type="checkbox"/> Moderate <input type="checkbox"/> Low			

Waterbody ID:

ssoa007

^a **High Quality:** Natural channel, natural vegetation extends at least one or two active channel widths on each side; banks stable and protected by roots; water color is clear to tea-colored; no barriers to fish movement; many fish cover types available; diverse and stable aquatic habitat; no disturbance by livestock or man.

Moderate Quality: Altered channel evidenced by rip-rap; natural vegetation extends 1/3-1/2 of the active channel width on each side; filtering function or riparian vegetation only moderately compromised; banks moderately unstable; water color is cloudy, submerged objects covered with greenish film; moderate odor; minor barriers to fish movement; fair aquatic habitat; minimum disturbance by livestock or man.

Low Quality: Channel is actively down cutting or widening; rip rap and channelization excessive; natural vegetation less than 1/3 of the active channel width on each side; lack of regeneration; filtering function severely compromised; banks unstable (eroding); water color is muddy and turbid; obvious pollutants (algal mats, surface scum, surface sheen); heavy odor; severe barriers to fish movement; little to no aquatic habitat; severe disturbance from livestock or man.

Notes:

Upline extent (south bank) only taken along access road 66b; down line side of river is located in a tract for which permission has not been requested and is far outside of access road corridor.

Waterbody Sketch (Include north arrow, centerline, distance from centerline, data point location, survey boundary, and IDs of associated features)





Waterbody SSOA007 facing west upstream



Waterbody SSOA007 facing east downstream



Waterbody SSOA007 facing north across

Linear Waterbody Data Sheet

Survey Description				
Project Name: Southeast Reliability		Waterbody Name: Nottoway River		Waterbody ID: ssol015
Date: 8/26/2014				
State: Virginia	County: Southampton	Company: Woodard & Curran	Crew Member Initials: RS, WM	Photos: 100-0929 to 0931
Tract Number(s): 25-081		Nearest Milepost: 31	Associated Wetland ID(s): wsol026f and wsol021f	
Survey Type: <i>(check one)</i> <input checked="" type="checkbox"/> Centerline <input type="checkbox"/> Re-Route <input type="checkbox"/> Access Road <input type="checkbox"/> Other:				
Physical Attributes				
Stream Classification: <i>(check one)</i> <input type="checkbox"/> Ephemeral <input type="checkbox"/> Intermittent <input checked="" type="checkbox"/> Perennial				
Waterbody Type: <i>(check one)</i> <input checked="" type="checkbox"/> River <input type="checkbox"/> Stream <input type="checkbox"/> Ditch <input type="checkbox"/> Canal <input type="checkbox"/> Other:				
OHWM Width: <u>160</u> ft. Height: <u>10-15</u> ft. N/A <input type="checkbox"/>		OHWM Indicator: <i>(check all that apply)</i> <input checked="" type="checkbox"/> Clear line on bank <input checked="" type="checkbox"/> Shelving <input type="checkbox"/> Wrested vegetation <input checked="" type="checkbox"/> Scouring <input checked="" type="checkbox"/> Water staining <input checked="" type="checkbox"/> Bent, matted, or missing vegetation <input type="checkbox"/> Wrack line <input type="checkbox"/> Litter and debris <input checked="" type="checkbox"/> Abrupt plant community change <input type="checkbox"/> Soil characteristic change		
Width of Waterbody - Top of Bank to Top of Bank: <u>>200</u> ft.	Width of Waterbody - Toe of Slope to Toe of Slope: <u>>75</u> ft.	Width of Waterbody - Water Edge to Water Edge: N/A <input type="checkbox"/> <u>155</u> ft.	Depth of Water: <i>(Approx.)</i> N/A <input type="checkbox"/> <u>>10</u> ft.	
Sinuosity: <i>(check one)</i> <input type="checkbox"/> Straight <input checked="" type="checkbox"/> Meandering	Water velocity: <i>(Approx.)</i> <u>2</u> fps N/A <input type="checkbox"/>	Bank height Right: <u>10</u> ft. Left: <u>15</u> ft.	Bank slope Right: <u>45</u> degrees Left: <u>70</u> degrees	
Qualitative Attributes				
Water Appearance: <i>(check one)</i> <input type="checkbox"/> No water <input checked="" type="checkbox"/> Clear <input type="checkbox"/> Turbid <input type="checkbox"/> Sheen on surface <input type="checkbox"/> Surface scum <input type="checkbox"/> Algal mats <input type="checkbox"/> Other:				
Substrate: <i>(check all that apply)</i> % of Substrate: <u>NA</u> % <u>NA</u> % <u>NA</u> % <u>NA</u> % <u>NA</u> % <u>90</u> % <u>10</u> % <u>NA</u> %				
Width of Riparian Zone: <u>>150</u> ft. N/A <input type="checkbox"/>	Vegetative Layers: <i>(check all that apply)</i> <input checked="" type="checkbox"/> Trees: <u>12</u> in. <input checked="" type="checkbox"/> Saplings/Shrubs: <u>3</u> in. <input checked="" type="checkbox"/> Herbs			
Dominant Bank Vegetation <i>(list)</i> : Cypress, elm, red maple, ash, lizard tail, sedges, ferns, grasses				
Aquatic Habitats (ex: submerged or emergent aquatic vegetation, overhanging banks/roots, leaf packs, large submerged wood, riffles, deep pools): Submerged and emergent vegetation, leaf packs, deep pools, submerged large woody debris				
Aquatic Organisms Observed <i>(list)</i> : Mud turtle, minnows, frogs, crickets, dragonflies				
T&E Species Observed <i>(list)</i> : none				
Disturbances (ex: livestock access, manure in waterbody, waste discharge pipes): Nearby access road and river dock				
Tributary is: <i>(check one)</i> <input checked="" type="checkbox"/> Natural <input type="checkbox"/> Artificial, man-made <input type="checkbox"/> Manipulated				
Stream Quality ^a : <i>(check one)</i> <input checked="" type="checkbox"/> High <input type="checkbox"/> Moderate <input type="checkbox"/> Low				

Waterbody ID:

ss015

^a **High Quality:** Natural channel, natural vegetation extends at least one or two active channel widths on each side; banks stable and protected by roots; water color is clear to tea-colored; no barriers to fish movement; many fish cover types available; diverse and stable aquatic habitat; no disturbance by livestock or man.

Moderate Quality: Altered channel evidenced by rip-rap; natural vegetation extends 1/3-1/2 of the active channel width on each side; filtering function or riparian vegetation only moderately compromised; banks moderately unstable; water color is cloudy, submerged objects covered with greenish film; moderate odor; minor barriers to fish movement; fair aquatic habitat; minimum disturbance by livestock or man.

Low Quality: Channel is actively down cutting or widening; rip rap and channelization excessive; natural vegetation less than 1/3 of the active channel width on each side; lack of regeneration; filtering function severely compromised; banks unstable (eroding); water color is muddy and turbid; obvious pollutants (algal mats, surface scum, surface sheen); heavy odor; severe barriers to fish movement; little to no aquatic habitat; severe disturbance from livestock or man.

Notes:

Waterbody Sketch (Include north arrow, centerline, distance from centerline, data point location, survey boundary, and IDs of associated features)

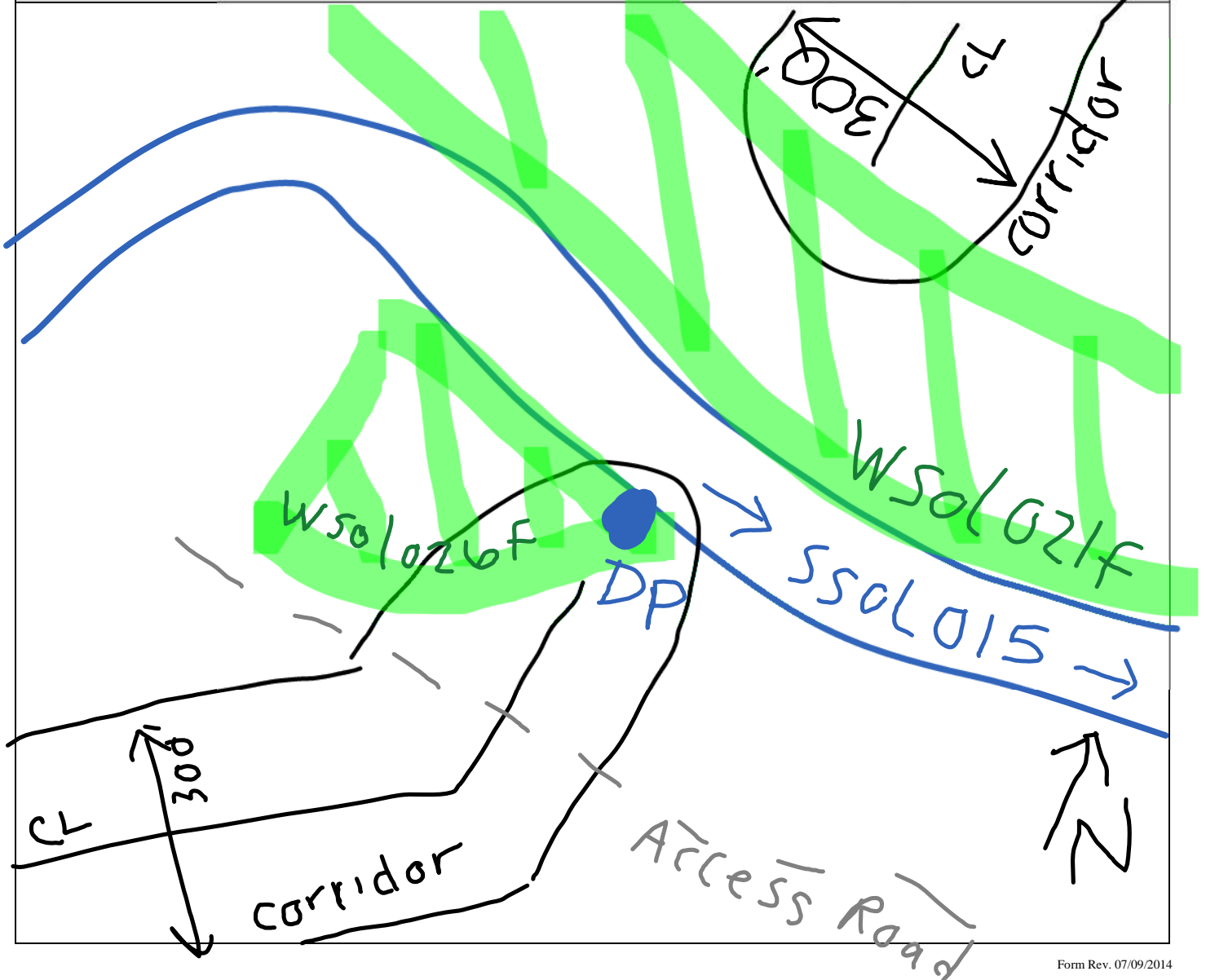



Waterbody data point ssol015 facing north,
upstream



Waterbody data point ssol015 facing south,
downstream



Waterbody data point ssol015 facing across

Linear Waterbody Data Sheet

Survey Description					
Project Name: Southeast Reliability		Waterbody Name: UNT TO NOTTOWAY RIVER		Waterbody ID: ssol009	Date: 8/22/2014
State: Virginia	County: Southampton	Company: W&C	Crew Member Initials: WLM, RS	Photos: 100-0761 TO 0763	
Tract Number(s): 05-085		Nearest Milepost: 31		Associated Wetland ID(s): NA	
Survey Type: <i>(check one)</i> <input checked="" type="checkbox"/> Centerline <input type="checkbox"/> Re-Route <input type="checkbox"/> Access Road <input type="checkbox"/> Other:					
Physical Attributes					
Stream Classification: <i>(check one)</i> <input type="checkbox"/> Ephemeral <input checked="" type="checkbox"/> Intermittent <input type="checkbox"/> Perennial					
Waterbody Type: <i>(check one)</i> <input type="checkbox"/> River <input type="checkbox"/> Stream <input checked="" type="checkbox"/> Ditch <input type="checkbox"/> Canal <input type="checkbox"/> Other:					
OHWM Width: <u>5</u> ft.	OHWM Indicator: <i>(check all that apply)</i>	<input type="checkbox"/> Clear line on bank	<input type="checkbox"/> Shelving	<input type="checkbox"/> Wrested vegetation	<input type="checkbox"/> Scouring
Height: <u>1.5</u> ft.	<input checked="" type="checkbox"/> Bent, matted, or missing vegetation	<input type="checkbox"/> Wrack line	<input checked="" type="checkbox"/> Litter and debris	<input checked="" type="checkbox"/> Abrupt plant community change	<input checked="" type="checkbox"/> Soil characteristic change
N/A <input type="checkbox"/>					
Width of Waterbody - Top of Bank to Top of Bank: <u>7</u> ft.	Width of Waterbody - Toe of Slope to Toe of Slope: <u>5</u> ft.	Width of Waterbody - Water Edge to Water Edge: N/A <input type="checkbox"/> <u>5</u> ft.	Depth of Water: <i>(Approx.)</i> N/A <input type="checkbox"/> <u>1</u> ft.		
Sinuosity: <i>(check one)</i> <input checked="" type="checkbox"/> Straight <input type="checkbox"/> Meandering	Water velocity: <i>(Approx.)</i> ____ fps N/A <input checked="" type="checkbox"/>	Bank height Right: <u>4</u> ft. Left: <u>4</u> ft.	Bank slope Right: <u>85</u> degrees Left: <u>85</u> degrees		
Qualitative Attributes					
Water Appearance: <i>(check one)</i> <input type="checkbox"/> No water <input type="checkbox"/> Clear <input checked="" type="checkbox"/> Turbid <input type="checkbox"/> Sheen on surface <input type="checkbox"/> Surface scum <input type="checkbox"/> Algal mats <input type="checkbox"/> Other:					
Substrate: <i>(check all that apply)</i> % of Substrate: <u>NA</u> % <u>NA</u> % <u>NA</u> % <u>NA</u> % <u>50</u> % <u>25</u> % <u>25</u> % <u>NA</u> %					
Width of Riparian Zone: N/A <input type="checkbox"/> <u>>100</u> ft.	Vegetative Layers: <i>(check all that apply)</i> <input type="checkbox"/> Trees: <input checked="" type="checkbox"/> Saplings/Shrubs: <input checked="" type="checkbox"/> Herbs Avg. DBH of Dominants: <u>NA</u> in. <u>1</u> in.				
Dominant Bank Vegetation <i>(list)</i> : RUBUS, GIANT CANE, RAGWEED, WINGED SUMAC, BLACK WILLOW, RED MAPLE					
Aquatic Habitats (ex: submerged or emerged aquatic vegetation, overhanging banks/roots, leaf packs, large submerged wood, riffles, deep pools): SOFT MUCKY/SANDY SUBSTRATE, OVERHANGING VEGETATION					
Aquatic Organisms Observed <i>(list)</i> : FROGS					
T&E Species Observed <i>(list)</i> : NA					
Disturbances (ex: livestock access, manure in waterbody, waste discharge pipes): FARMING/ROW CROPS PLANTED ALONGSIDE DITCH					
Tributary is: <i>(check one)</i> <input type="checkbox"/> Natural <input checked="" type="checkbox"/> Artificial, man-made <input type="checkbox"/> Manipulated					
Stream Quality ^a : <i>(check one)</i> <input type="checkbox"/> High <input type="checkbox"/> Moderate <input checked="" type="checkbox"/> Low					

Waterbody ID:

ssol009

^a **High Quality:** Natural channel, natural vegetation extends at least one or two active channel widths on each side; banks stable and protected by roots; water color is clear to tea-colored; no barriers to fish movement; many fish cover types available; diverse and stable aquatic habitat; no disturbance by livestock or man.

Moderate Quality: Altered channel evidenced by rip-rap; natural vegetation extends 1/3-1/2 of the active channel width on each side; filtering function or riparian vegetation only moderately compromised; banks moderately unstable; water color is cloudy, submerged objects covered with greenish film; moderate odor; minor barriers to fish movement; fair aquatic habitat; minimum disturbance by livestock or man.

Low Quality: Channel is actively down cutting or widening; rip rap and channelization excessive; natural vegetation less than 1/3 of the active channel width on each side; lack of regeneration; filtering function severely compromised; banks unstable (eroding); water color is muddy and turbid; obvious pollutants (algal mats, surface scum, surface sheen); heavy odor; severe barriers to fish movement; little to no aquatic habitat; severe disturbance from livestock or man.

Notes:

AG DITCH WITH LITTLE TO NO FLOW (STAGNANT); POOR AQUATIC HABITAT

Waterbody Sketch (Include north arrow, centerline, distance from centerline, data point location, survey boundary, and IDs of associated features)

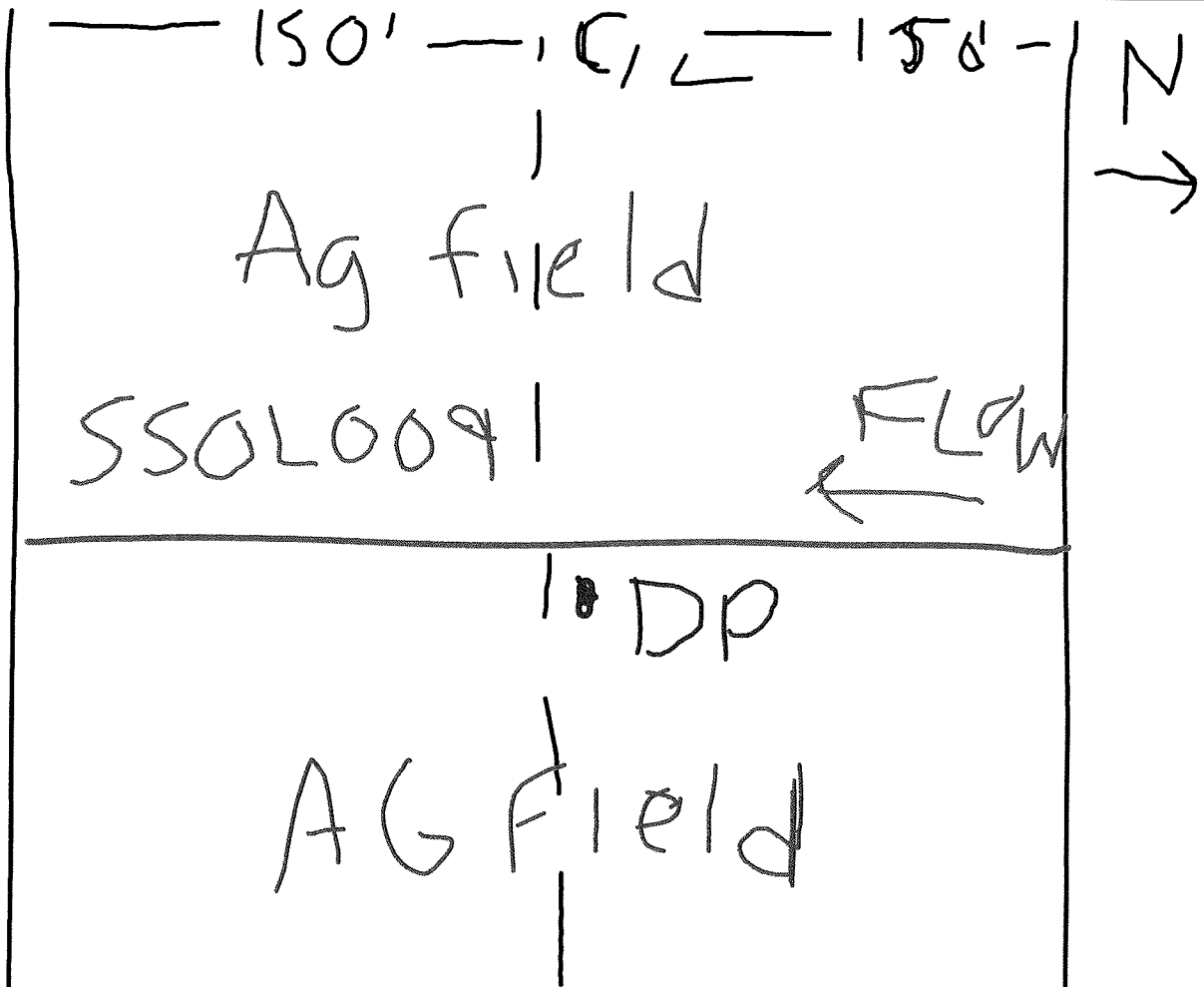



Waterbody point ssol009 facing South and downstream



Waterbody point ssol009 facing North and upstream



Waterbody point ssol009 facing West and across

Linear Waterbody Data Sheet

Survey Description					
Project Name: Southeast Reliability		Waterbody Name: UNT TO NOTTOWAY RIVER		Waterbody ID: ssol010	Date: 8/22/2014
State: Virginia	County: Southampton		Company: W&C	Crew Member Initials: WLM, RS	Photos: 100-0764 TO 0766
Tract Number(s): 05-085/087		Nearest Milepost: 31		Associated Wetland ID(s): NA	
Survey Type: <small>(check one)</small> <input checked="" type="checkbox"/> Centerline <input type="checkbox"/> Re-Route <input type="checkbox"/> Access Road <input type="checkbox"/> Other:					
Physical Attributes					
Stream Classification: <small>(check one)</small> <input type="checkbox"/> Ephemeral <input checked="" type="checkbox"/> Intermittent <input type="checkbox"/> Perennial					
Waterbody Type: <small>(check one)</small> <input type="checkbox"/> River <input type="checkbox"/> Stream <input checked="" type="checkbox"/> Ditch <input type="checkbox"/> Canal <input type="checkbox"/> Other:					
OHWM Width: <u>4</u> ft. Height: <u>1</u> ft. N/A <input type="checkbox"/>	OHWM Indicator: <small>(check all that apply)</small> <input type="checkbox"/> Clear line on bank <input type="checkbox"/> Shelving <input type="checkbox"/> Wrested vegetation <input type="checkbox"/> Scouring <input type="checkbox"/> Water staining <input checked="" type="checkbox"/> Bent, matted, or missing vegetation <input type="checkbox"/> Wrack line <input checked="" type="checkbox"/> Litter and debris <input checked="" type="checkbox"/> Abrupt plant community change <input checked="" type="checkbox"/> Soil characteristic change				
Width of Waterbody - Top of Bank to Top of Bank: <u>6</u> ft.	Width of Waterbody - Toe of Slope to Toe of Slope: <u>4</u> ft.	Width of Waterbody - Water Edge to Water Edge: N/A <input type="checkbox"/> <u>3</u> ft.		Depth of Water: <small>(Approx.)</small> N/A <input type="checkbox"/> <u>0.7</u> ft.	
Sinuosity: <small>(check one)</small> <input checked="" type="checkbox"/> Straight <input type="checkbox"/> Meandering	Water velocity: <small>(Approx.)</small> N/A <input checked="" type="checkbox"/> _____ fps	Bank height Right: <u>3</u> ft. Left: <u>3</u> ft.	Bank slope Right: <u>70</u> degrees Left: <u>70</u> degrees		
Qualitative Attributes					
Water Appearance: <small>(check one)</small> <input type="checkbox"/> No water <input type="checkbox"/> Clear <input checked="" type="checkbox"/> Turbid <input type="checkbox"/> Sheen on surface <input type="checkbox"/> Surface scum <input type="checkbox"/> Algal mats <input type="checkbox"/> Other:					
Substrate: <small>(check all that apply)</small> <input type="checkbox"/> Bedrock <input type="checkbox"/> Boulder <input type="checkbox"/> Cobble <input type="checkbox"/> Gravel <input checked="" type="checkbox"/> Sand <input checked="" type="checkbox"/> Silt/ clay <input checked="" type="checkbox"/> Organic <input type="checkbox"/> Other: % of Substrate: <u>NA</u> % <u>NA</u> % <u>NA</u> % <u>NA</u> % <u>50</u> % <u>25</u> % <u>25</u> % <u>NA</u> %					
Width of Riparian Zone: N/A <input type="checkbox"/> <u>>100</u> ft.	Vegetative Layers: <small>(check all that apply)</small> <input type="checkbox"/> Trees: <input checked="" type="checkbox"/> Saplings/Shrubs: <input checked="" type="checkbox"/> Herbs Avg. DBH of Dominants: <u>NA</u> in. <u>1</u> in.				
Dominant Bank Vegetation <small>(list)</small> : RUBUS, GIANT CANE, RAGWEED, CATTAIL, WINGED SUMAC, BLACK WILLOW, JOE PYE WEED					
Aquatic Habitats <small>(ex: submerged or emerged aquatic vegetation, overhanging banks/roots, leaf packs, large submerged wood, riffles, deep pools)</small> : SOFT MUCKY/SANDY SUBSTRATE, OVERHANGING VEGETATION					
Aquatic Organisms Observed <small>(list)</small> : FROGS					
T&E Species Observed <small>(list)</small> : NA					
Disturbances <small>(ex: livestock access, manure in waterbody, waste discharge pipes)</small> : FARMING/ROW CROPS PLANTED ALONGSIDE DITCH					
Tributary is: <small>(check one)</small> <input type="checkbox"/> Natural <input checked="" type="checkbox"/> Artificial, man-made <input type="checkbox"/> Manipulated					
Stream Quality ^a : <small>(check one)</small> <input type="checkbox"/> High <input type="checkbox"/> Moderate <input checked="" type="checkbox"/> Low					

Waterbody ID:
ssol010

High Quality: Natural channel, natural vegetation extends at least one or two active channel widths on each side; banks stable and protected by roots; water color is clear to tea-colored; no barriers to fish movement; many fish cover types available; diverse and stable aquatic habitat; no disturbance by livestock or man.

Moderate Quality: Altered channel evidenced by rip-rap; natural vegetation extends 1/3-1/2 of the active channel width on each side; filtering function or riparian vegetation only moderately compromised; banks moderately unstable; water color is cloudy, submerged objects covered with greenish film; moderate odor; minor barriers to fish movement; fair aquatic habitat; minimum disturbance by livestock or man.

Low Quality: Channel is actively down cutting or widening; rip rap and channelization excessive; natural vegetation less than 1/3 of the active channel width on each side; lack of regeneration; filtering function severely compromised; banks unstable (eroding); water color is muddy and turbid; obvious pollutants (algal mats, surface scum, surface sheen); heavy odor; severe barriers to fish movement; little to no aquatic habitat; severe disturbance from livestock or man.

Notes:

AG DITCH WITH LITTLE TO NO FLOW (STAGNANT); POOR AQUATIC HABITAT

Waterbody Sketch (Include north arrow, centerline, distance from centerline, data point location, survey boundary, and IDs of associated features)

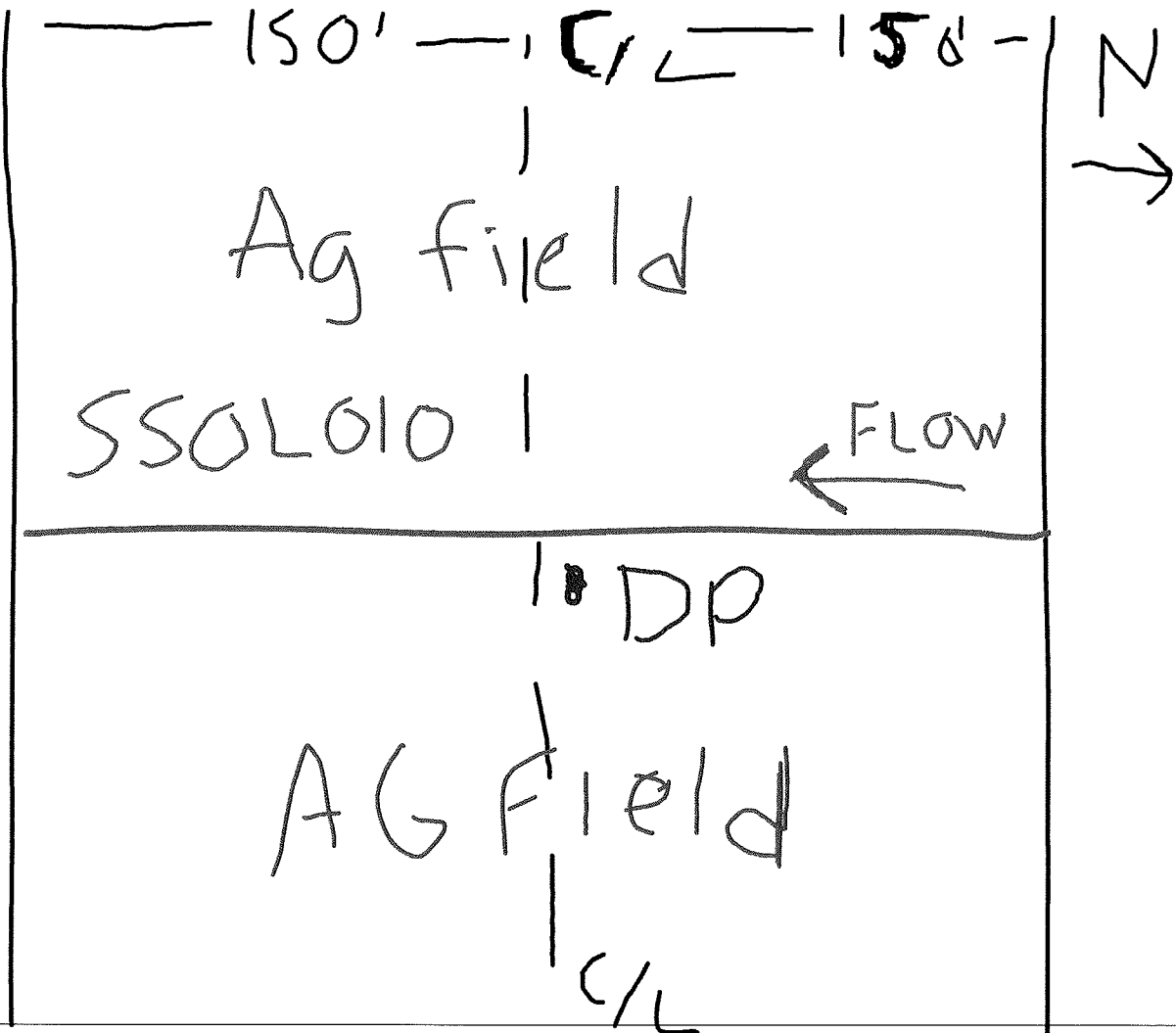



Waterbody point ssol010 facing North and upstream



Waterbody point ssol010 facing South and
downstream



Waterbody point ssol010 facing West and across

Linear Waterbody Data Sheet

Survey Description				
Project Name: Southeast Reliability		Waterbody Name: UNT TO NOTTOWAY RIVER		Waterbody ID: ssol011
Date: 8/22/2014				
State: Virginia	County: Southampton	Company: W&C	Crew Member Initials: WLM, RS	Photos: 100-0767 TO 0769
Tract Number(s): 05-088		Nearest Milepost: 31	Associated Wetland ID(s): NA	
Survey Type: <i>(check one)</i> <input checked="" type="checkbox"/> Centerline <input type="checkbox"/> Re-Route <input type="checkbox"/> Access Road <input type="checkbox"/> Other:				
Physical Attributes				
Stream Classification: <i>(check one)</i> <input type="checkbox"/> Ephemeral <input checked="" type="checkbox"/> Intermittent <input type="checkbox"/> Perennial				
Waterbody Type: <i>(check one)</i> <input type="checkbox"/> River <input type="checkbox"/> Stream <input checked="" type="checkbox"/> Ditch <input type="checkbox"/> Canal <input type="checkbox"/> Other:				
OHWM Width: <u> 10 </u> ft. Height: <u> 1 </u> ft. N/A <input type="checkbox"/>		OHWM Indicator: <i>(check all that apply)</i> <input type="checkbox"/> Clear line on bank <input type="checkbox"/> Shelving <input type="checkbox"/> Wrested vegetation <input type="checkbox"/> Scouring <input type="checkbox"/> Water staining <input checked="" type="checkbox"/> Bent, matted, or missing vegetation <input type="checkbox"/> Wrack line <input checked="" type="checkbox"/> Litter and debris <input checked="" type="checkbox"/> Abrupt plant community change <input checked="" type="checkbox"/> Soil characteristic change		
Width of Waterbody - Top of Bank to Top of Bank: <u> 12 </u> ft.	Width of Waterbody - Toe of Slope to Toe of Slope: <u> 10 </u> ft.	Width of Waterbody - Water Edge to Water Edge: N/A <input type="checkbox"/> <u> 6 </u> ft.	Depth of Water: <i>(Approx.)</i> N/A <input type="checkbox"/> <u> 0.2 </u> ft.	
Sinuosity: <i>(check one)</i> <input checked="" type="checkbox"/> Straight <input type="checkbox"/> Meandering	Water velocity: <i>(Approx.)</i> _____ fps N/A <input checked="" type="checkbox"/>	Bank height Right: <u> 3 </u> ft. Left: <u> 3 </u> ft.	Bank slope Right: <u> 70 </u> degrees Left: <u> 70 </u> degrees	
Qualitative Attributes				
Water Appearance: <i>(check one)</i> <input type="checkbox"/> No water <input type="checkbox"/> Clear <input checked="" type="checkbox"/> Turbid <input type="checkbox"/> Sheen on surface <input checked="" type="checkbox"/> Surface scum <input type="checkbox"/> Algal mats <input type="checkbox"/> Other:				
Substrate: <i>(check all that apply)</i> <input type="checkbox"/> Bedrock <input type="checkbox"/> Boulder <input type="checkbox"/> Cobble <input type="checkbox"/> Gravel <input checked="" type="checkbox"/> Sand <input checked="" type="checkbox"/> Silt/ clay <input checked="" type="checkbox"/> Organic <input type="checkbox"/> Other: % of Substrate: <u> NA </u> % <u> NA </u> % <u> NA </u> % <u> NA </u> % <u> 40 </u> % <u> 25 </u> % <u> 35 </u> % <u> NA </u> %				
Width of Riparian Zone: N/A <input type="checkbox"/> <u> >100 </u> ft.	Vegetative Layers: <i>(check all that apply)</i> <input type="checkbox"/> Trees: <input checked="" type="checkbox"/> Saplings/Shrubs: <input checked="" type="checkbox"/> Herbs Avg. DBH of Dominants: <i>(approx.)</i> <u> 6 </u> in. <u> 1 </u> in.			
Dominant Bank Vegetation <i>(list)</i> : PINE, SYCAMORE, RUBUS, RAGWEED, SWEETGUM, WATER OAK, SMARTWEED, POISON IVY				
Aquatic Habitats (ex: submerged or emerged aquatic vegetation, overhanging banks/roots, leaf packs, large submerged wood, riffles, deep pools): SOFT MUCKY/SANDY SUBSTRATE, OVERHANGING VEGETATION				
Aquatic Organisms Observed <i>(list)</i> : NA				
T&E Species Observed <i>(list)</i> : NA				
Disturbances (ex: livestock access, manure in waterbody, waste discharge pipes): CULVERT CROSSING OF DITCH WITHIN CORRIDOR				
Tributary is: <i>(check one)</i> <input type="checkbox"/> Natural <input checked="" type="checkbox"/> Artificial, man-made <input type="checkbox"/> Manipulated				
Stream Quality ^a : <i>(check one)</i> <input type="checkbox"/> High <input type="checkbox"/> Moderate <input checked="" type="checkbox"/> Low				

Waterbody ID:
SS01011

High Quality: Natural channel, natural vegetation extends at least one or two active channel widths on each side; banks stable and protected by roots; water color is clear to tea-colored; no barriers to fish movement; many fish cover types available; diverse and stable aquatic habitat; no disturbance by livestock or man.

Moderate Quality: Altered channel evidenced by rip-rap; natural vegetation extends 1/3-1/2 of the active channel width on each side; filtering function or riparian vegetation only moderately compromised; banks moderately unstable; water color is cloudy, submerged objects covered with greenish film; moderate odor; minor barriers to fish movement; fair aquatic habitat; minimum disturbance by livestock or man.

Low Quality: Channel is actively down cutting or widening; rip rap and channelization excessive; natural vegetation less than 1/3 of the active channel width on each side; lack of regeneration; filtering function severely compromised; banks unstable (eroding); water color is muddy and turbid; obvious pollutants (algal mats, surface scum, surface sheen); heavy odor; severe barriers to fish movement; little to no aquatic habitat; severe disturbance from livestock or man.

Notes:

AG DITCH WITH LITTLE TO NO FLOW (STAGNANT); POOR AQUATIC HABITAT

Waterbody Sketch (Include north arrow, centerline, distance from centerline, data point location, survey boundary, and IDs of associated features)

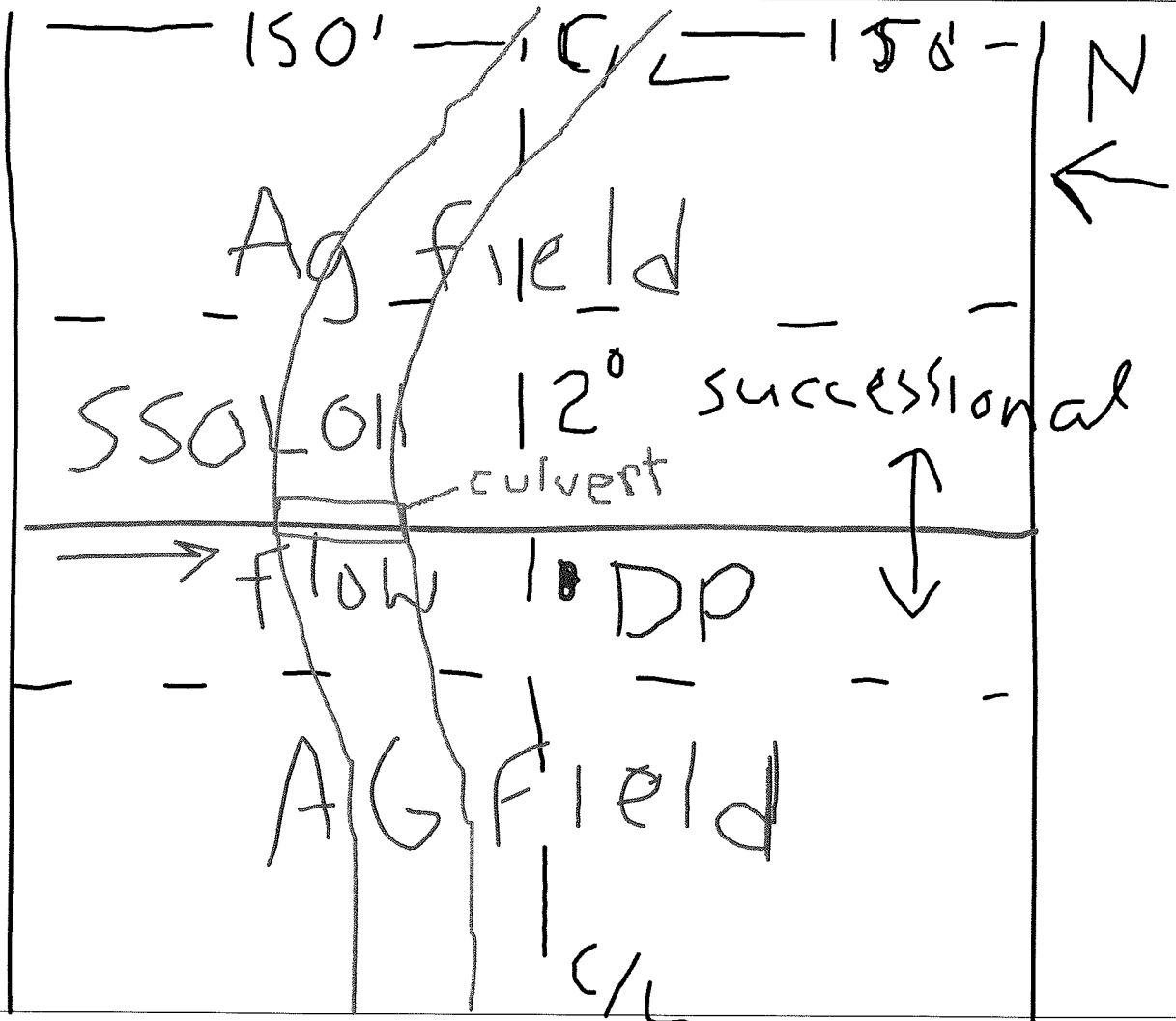



Waterbody point ssol011 facing North and upstream



Waterbody point ssol011 facing South and
downstream



Waterbody point ssol011 facing East and across

Linear Waterbody Data Sheet

Survey Description			
Project Name: Atlantic Coast Pipeline		Waterbody Name: UNT to Nottoway River	
Waterbody ID: SSOC006		Date: 4/17/2015	
State: Virginia	County: Southampton	Company: NRG	Crew Member Initials: CR, SA
Photos: SSOC006_001-003			
Tract Number(s): 25-089		Nearest Milepost: 34.5	Associated Wetland ID(s): WSOC013
Survey Type: <i>(check one)</i> <input type="checkbox"/> Centerline <input checked="" type="checkbox"/> Re-Route <input type="checkbox"/> Access Road <input type="checkbox"/> Other:			
Physical Attributes			
Stream Classification: <i>(check one)</i> <input type="checkbox"/> Ephemeral <input type="checkbox"/> Intermittent <input checked="" type="checkbox"/> Perennial			
Waterbody Type: <i>(check one)</i> <input type="checkbox"/> River <input type="checkbox"/> Stream <input checked="" type="checkbox"/> Ditch <input type="checkbox"/> Canal <input type="checkbox"/> Other:			
OHWM Width: <u>22</u> ft.		OHWM Indicator: <i>(check all that apply)</i> <input checked="" type="checkbox"/> Clear line on bank <input type="checkbox"/> Shelving <input type="checkbox"/> Wrested vegetation <input type="checkbox"/> Scouring <input type="checkbox"/> Water staining	
OHWM Height: <u>2</u> ft.		<input type="checkbox"/> Bent, matted, or missing vegetation <input type="checkbox"/> Wrack line <input type="checkbox"/> Litter and debris <input type="checkbox"/> Abrupt plant community change <input type="checkbox"/> Soil characteristic change	
N/A <input type="checkbox"/>			
Width of Waterbody - Top of Bank to Top of Bank: <u>30</u> ft.	Width of Waterbody - Toe of Slope to Toe of Slope: <u>5</u> ft.	Width of Waterbody - Water Edge to Water Edge: <u>20</u> ft.	Depth of Water: <i>(Approx.)</i> <u>1.5</u> ft.
N/A <input type="checkbox"/>		N/A <input type="checkbox"/>	
Sinuosity: <i>(check one)</i> <input checked="" type="checkbox"/> Straight <input type="checkbox"/> Meandering		Water velocity: <i>(Approx.)</i> <u>1</u> fps	
N/A <input type="checkbox"/>		N/A <input type="checkbox"/>	
Bank height Right: <u>10</u> ft. Left: <u>10</u> ft.		Bank slope Right: <u>70</u> degrees Left: <u>70</u> degrees	
N/A <input type="checkbox"/>		N/A <input type="checkbox"/>	
Qualitative Attributes			
Water Appearance: <i>(check one)</i> <input type="checkbox"/> No water <input type="checkbox"/> Clear <input type="checkbox"/> Turbid <input type="checkbox"/> Sheen on surface <input type="checkbox"/> Surface scum <input checked="" type="checkbox"/> Algal mats <input type="checkbox"/> Other:			
Substrate: <i>(check all that apply)</i> <input type="checkbox"/> Bedrock <input type="checkbox"/> Boulder <input type="checkbox"/> Cobble <input type="checkbox"/> Gravel <input checked="" type="checkbox"/> Sand <input checked="" type="checkbox"/> Silt/ clay <input type="checkbox"/> Organic <input type="checkbox"/> Other:			
% of Substrate: _____% _____% _____% _____% <u>80</u> % <u>20</u> % _____% _____%			
Width of Riparian Zone: <u>30</u> ft.		Vegetative Layers: <i>(check all that apply)</i> <input checked="" type="checkbox"/> Trees: <input checked="" type="checkbox"/> Saplings/Shrubs: <input checked="" type="checkbox"/> Herbs	
N/A <input type="checkbox"/>		Avg. DBH of Dominants: <i>(approx.)</i> <u>12</u> in. <u>2</u> in.	
Dominant Bank Vegetation <i>(list)</i> : American beech, red maple, musclewood, american holly, giant cane			
Aquatic Habitats (ex: submerged or emerged aquatic vegetation, overhanging banks/roots, leaf packs, large submerged wood, riffles, deep pools): Riffles and pools, lemna minor			
Aquatic Organisms Observed <i>(list)</i> : Minnows			
T&E Species Observed <i>(list)</i> : None			
Disturbances (ex: livestock access, manure in waterbody, waste discharge pipes): Stream appears to receive some nutrient discharge as a result of the nearby pulp mill			
Tributary is: <i>(check one)</i> <input type="checkbox"/> Natural <input checked="" type="checkbox"/> Artificial, man-made <input type="checkbox"/> Manipulated			
Stream Quality ^a : <i>(check one)</i> <input type="checkbox"/> High <input checked="" type="checkbox"/> Moderate <input type="checkbox"/> Low			

Waterbody ID:

SSOC006

^a **High Quality:** Natural channel, natural vegetation extends at least one or two active channel widths on each side; banks stable and protected by roots; water color is clear to tea-colored; no barriers to fish movement; many fish cover types available; diverse and stable aquatic habitat; no disturbance by livestock or man.

Moderate Quality: Altered channel evidenced by rip-rap; natural vegetation extends 1/3-1/2 of the active channel width on each side; filtering function or riparian vegetation only moderately compromised; banks moderately unstable; water color is cloudy, submerged objects covered with greenish film; moderate odor; minor barriers to fish movement; fair aquatic habitat; minimum disturbance by livestock or man.

Low Quality: Channel is actively down cutting or widening; rip rap and channelization excessive; natural vegetation less than 1/3 of the active channel width on each side; lack of regeneration; filtering function severely compromised; banks unstable (eroding); water color is muddy and turbid; obvious pollutants (algal mats, surface scum, surface sheen); heavy odor; severe barriers to fish movement; little to no aquatic habitat; severe disturbance from livestock or man.

Notes:

Waterbody Sketch (Include north arrow, centerline, distance from centerline, data point location, survey boundary, and IDs of associated features)

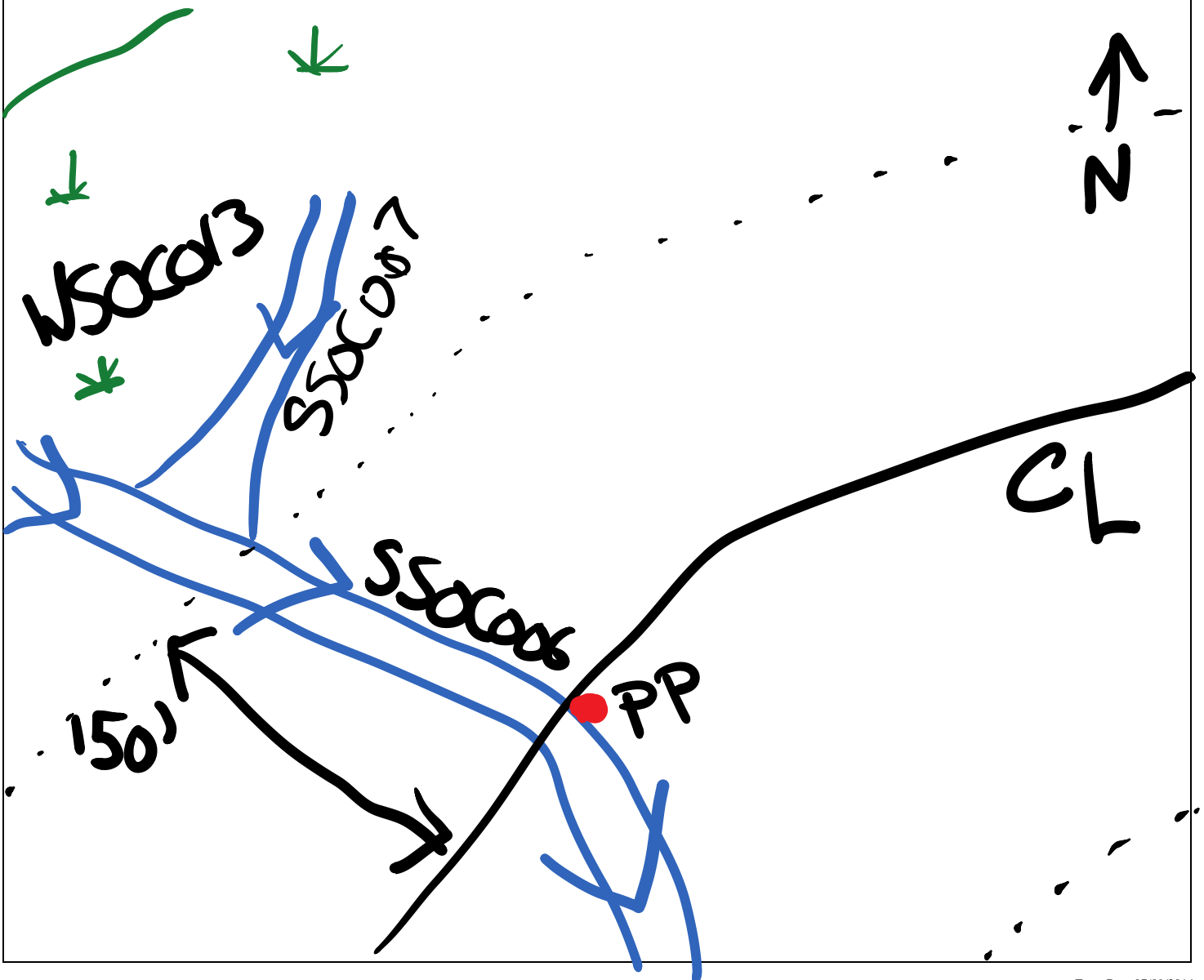



Waterbody SSOC006 facing northwest upstream



Waterbody SSOC006 facing southeast downstream



Waterbody SSOC006 facing southwest across

Linear Waterbody Data Sheet

Survey Description			
Project Name: Atlantic Coast Pipeline		Waterbody Name: UNT to Nottoway River	
Waterbody ID: SSOC008		Date: 4/16/2015	
State: Virginia	County: Southampton	Company: NRG	Crew Member Initials: CR, SA
Photos: SSOC008_001-003			
Tract Number(s): 25-089		Nearest Milepost: 34.6	Associated Wetland ID(s): None
Survey Type: <i>(check one)</i> <input type="checkbox"/> Centerline <input checked="" type="checkbox"/> Re-Route <input type="checkbox"/> Access Road <input type="checkbox"/> Other:			
Physical Attributes			
Stream Classification: <i>(check one)</i> <input type="checkbox"/> Ephemeral <input checked="" type="checkbox"/> Intermittent <input type="checkbox"/> Perennial			
Waterbody Type: <i>(check one)</i> <input type="checkbox"/> River <input type="checkbox"/> Stream <input checked="" type="checkbox"/> Ditch <input type="checkbox"/> Canal <input type="checkbox"/> Other:			
OHWM Width: _6_ ft.		OHWM Indicator: <i>(check all that apply)</i>	
Height: _1.5_ ft.		<input checked="" type="checkbox"/> Clear line on bank <input type="checkbox"/> Shelving <input type="checkbox"/> Wrested vegetation <input type="checkbox"/> Scouring <input type="checkbox"/> Water staining	
N/A <input type="checkbox"/>		<input type="checkbox"/> Bent, matted, or missing vegetation <input type="checkbox"/> Wrack line <input type="checkbox"/> Litter and debris <input type="checkbox"/> Abrupt plant community change <input type="checkbox"/> Soil characteristic change	
Width of Waterbody - Top of Bank to Top of Bank: _20_ ft.	Width of Waterbody - Toe of Slope to Toe of Slope: _2_ ft.	Width of Waterbody - Water Edge to Water Edge: N/A <input type="checkbox"/> _4_ ft.	Depth of Water: <i>(Approx.)</i> N/A <input type="checkbox"/> _0.5_ ft.
Sinuosity: <i>(check one)</i> <input type="checkbox"/> Straight <input checked="" type="checkbox"/> Meandering	Water velocity: <i>(Approx.)</i> _0.5_ fps N/A <input type="checkbox"/>	Bank height Right: _7_ ft. Left: _6_ ft.	Bank slope Right: _60_ degrees Left: _60_ degrees
Qualitative Attributes			
Water Appearance: <i>(check one)</i> <input type="checkbox"/> No water <input checked="" type="checkbox"/> Clear <input type="checkbox"/> Turbid <input type="checkbox"/> Sheen on surface <input type="checkbox"/> Surface scum <input type="checkbox"/> Algal mats <input type="checkbox"/> Other:			
Substrate: <i>(check all that apply)</i> % of Substrate: _____% _____% _____% _____% <u>50</u> % <u>30</u> % <u>20</u> % _____%			
Width of Riparian Zone: _10_ ft. N/A <input type="checkbox"/>	Vegetative Layers: <i>(check all that apply)</i> <input checked="" type="checkbox"/> Trees: <input checked="" type="checkbox"/> Saplings/Shrubs: <input checked="" type="checkbox"/> Herbs Avg. DBH of Dominants: <i>(approx.)</i> <u>12</u> in. <u>2</u> in.		
Dominant Bank Vegetation <i>(list)</i> : American holly, red maple, musclewood, japanese honeysuckle			
Aquatic Habitats (ex: submerged or emerged aquatic vegetation, overhanging banks/roots, leaf packs, large submerged wood, riffles, deep pools): Pools and riffles, overhanging roots, downed woody debris			
Aquatic Organisms Observed <i>(list)</i> : None			
T&E Species Observed <i>(list)</i> : None			
Disturbances (ex: livestock access, manure in waterbody, waste discharge pipes): None			
Tributary is: <i>(check one)</i> <input type="checkbox"/> Natural <input checked="" type="checkbox"/> Artificial, man-made <input type="checkbox"/> Manipulated			
Stream Quality ^a : <i>(check one)</i> <input type="checkbox"/> High <input checked="" type="checkbox"/> Moderate <input type="checkbox"/> Low			

Waterbody ID:

SSOC008

^a **High Quality:** Natural channel, natural vegetation extends at least one or two active channel widths on each side; banks stable and protected by roots; water color is clear to tea-colored; no barriers to fish movement; many fish cover types available; diverse and stable aquatic habitat; no disturbance by livestock or man.

Moderate Quality: Altered channel evidenced by rip-rap; natural vegetation extends 1/3-1/2 of the active channel width on each side; filtering function or riparian vegetation only moderately compromised; banks moderately unstable; water color is cloudy, submerged objects covered with greenish film; moderate odor; minor barriers to fish movement; fair aquatic habitat; minimum disturbance by livestock or man.

Low Quality: Channel is actively down cutting or widening; rip rap and channelization excessive; natural vegetation less than 1/3 of the active channel width on each side; lack of regeneration; filtering function severely compromised; banks unstable (eroding); water color is muddy and turbid; obvious pollutants (algal mats, surface scum, surface sheen); heavy odor; severe barriers to fish movement; little to no aquatic habitat; severe disturbance from livestock or man.

Notes:

Waterbody Sketch (Include north arrow, centerline, distance from centerline, data point location, survey boundary, and IDs of associated features)

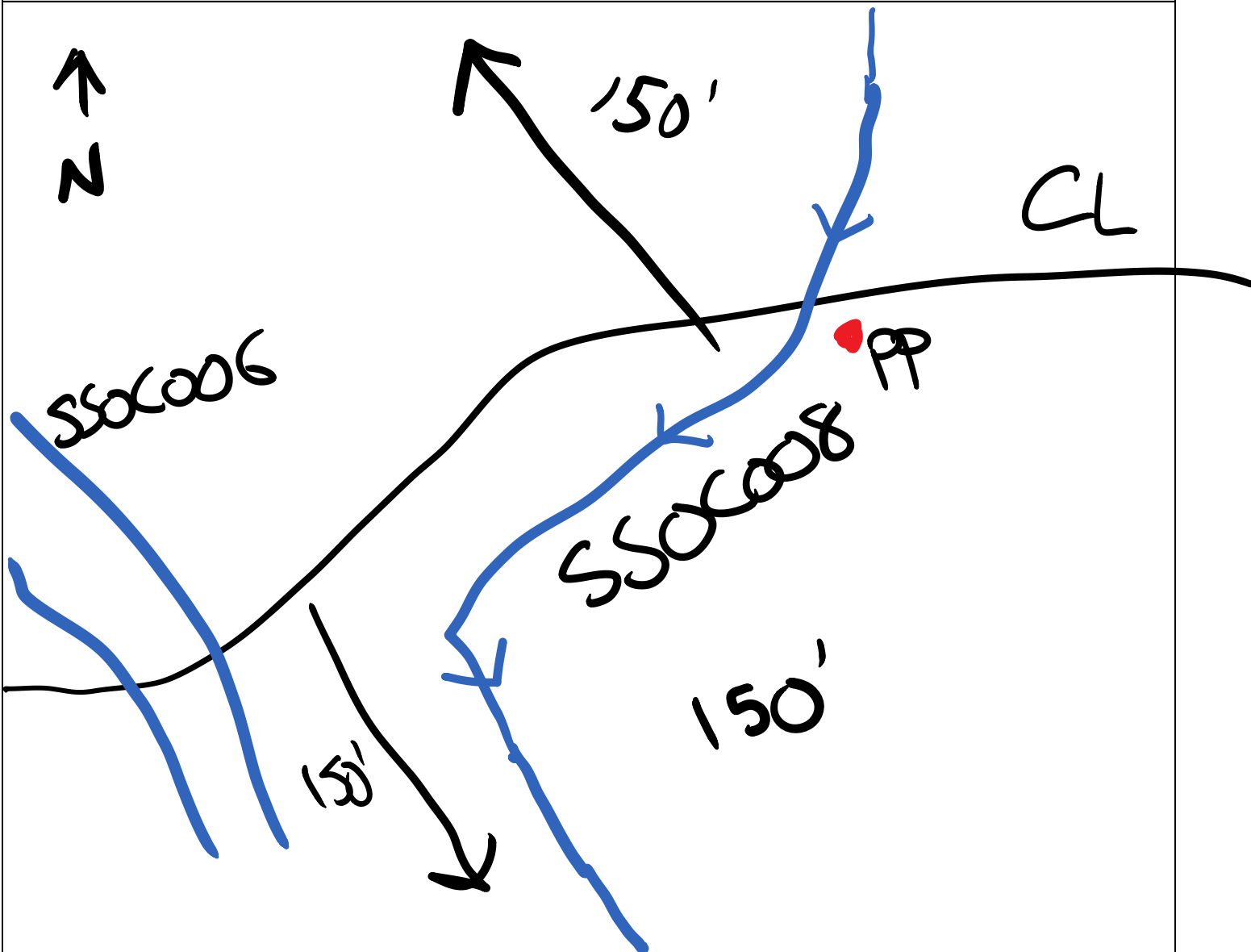



Waterbody SSOC008 facing northeast upstream



Waterbody SSOC008 facing southwest downstream



Waterbody SSOC008 facing southeast across

Linear Waterbody Data Sheet

Survey Description			
Project Name: Atlantic Coast Pipeline		Waterbody Name: UNT to Nottoway River	
Waterbody ID: SSOC009		Date: 4/16/2015	
State: Virginia	County: Southampton	Company: NRG	Crew Member Initials: CR, SA
Photos: SSOC009_001-003			
Tract Number(s): 25-090		Nearest Milepost: 34.95	Associated Wetland ID(s): None
Survey Type: <i>(check one)</i> <input type="checkbox"/> Centerline <input checked="" type="checkbox"/> Re-Route <input type="checkbox"/> Access Road <input type="checkbox"/> Other:			
Physical Attributes			
Stream Classification: <i>(check one)</i> <input type="checkbox"/> Ephemeral <input checked="" type="checkbox"/> Intermittent <input type="checkbox"/> Perennial			
Waterbody Type: <i>(check one)</i> <input type="checkbox"/> River <input type="checkbox"/> Stream <input checked="" type="checkbox"/> Ditch <input type="checkbox"/> Canal <input type="checkbox"/> Other:			
OHWM Width: 4 ft.		OHWM Indicator: <i>(check all that apply)</i>	
Height: 2 ft.		<input checked="" type="checkbox"/> Clear line on bank <input type="checkbox"/> Shelving <input type="checkbox"/> Wrested vegetation <input type="checkbox"/> Scouring <input type="checkbox"/> Water staining	
N/A <input type="checkbox"/>		<input type="checkbox"/> Bent, matted, or missing vegetation <input type="checkbox"/> Wrack line <input type="checkbox"/> Litter and debris <input type="checkbox"/> Abrupt plant community change <input type="checkbox"/> Soil characteristic change	
Width of Waterbody - Top of Bank to Top of Bank: 8 ft.	Width of Waterbody - Toe of Slope to Toe of Slope: 2 ft.	Width of Waterbody - Water Edge to Water Edge: N/A <input type="checkbox"/> 4 ft.	Depth of Water: <i>(Approx.)</i> N/A <input type="checkbox"/> 1.5 ft.
Sinuosity: <i>(check one)</i> <input checked="" type="checkbox"/> Straight <input type="checkbox"/> Meandering	Water velocity: <i>(Approx.)</i> 0.5 fps N/A <input type="checkbox"/>	Bank height Right: 4 ft. Left: 3 ft.	Bank slope Right: 70 degrees Left: 70 degrees
Qualitative Attributes			
Water Appearance: <i>(check one)</i> <input type="checkbox"/> No water <input checked="" type="checkbox"/> Clear <input type="checkbox"/> Turbid <input type="checkbox"/> Sheen on surface <input type="checkbox"/> Surface scum <input type="checkbox"/> Algal mats <input type="checkbox"/> Other:			
Substrate: <i>(check all that apply)</i>			
% of Substrate: _____% _____% _____% _____% 80% 20% _____% _____%			
Width of Riparian Zone: N/A <input checked="" type="checkbox"/> _____ ft.	Vegetative Layers: <i>(check all that apply)</i> <input type="checkbox"/> Trees: <input type="checkbox"/> Saplings/Shrubs: <input checked="" type="checkbox"/> Herbs		
Avg. DBH of Dominants: <i>(approx.)</i> _____ in. _____ in.			
Dominant Bank Vegetation <i>(list)</i> : Wheat, cotton, poi sp., panic grass			
Aquatic Habitats (ex: submerged or emerged aquatic vegetation, overhanging banks/roots, leaf packs, large submerged wood, riffles, deep pools): None			
Aquatic Organisms Observed <i>(list)</i> : None			
T&E Species Observed <i>(list)</i> : None			
Disturbances (ex: livestock access, manure in waterbody, waste discharge pipes): Stream is located in between two active agricultural fields			
Tributary is: <i>(check one)</i> <input type="checkbox"/> Natural <input checked="" type="checkbox"/> Artificial, man-made <input type="checkbox"/> Manipulated			
Stream Quality ^a : <i>(check one)</i> <input type="checkbox"/> High <input checked="" type="checkbox"/> Moderate <input type="checkbox"/> Low			

Waterbody ID:

SSOC009

^a **High Quality:** Natural channel, natural vegetation extends at least one or two active channel widths on each side; banks stable and protected by roots; water color is clear to tea-colored; no barriers to fish movement; many fish cover types available; diverse and stable aquatic habitat; no disturbance by livestock or man.

Moderate Quality: Altered channel evidenced by rip-rap; natural vegetation extends 1/3-1/2 of the active channel width on each side; filtering function or riparian vegetation only moderately compromised; banks moderately unstable; water color is cloudy, submerged objects covered with greenish film; moderate odor; minor barriers to fish movement; fair aquatic habitat; minimum disturbance by livestock or man.

Low Quality: Channel is actively down cutting or widening; rip rap and channelization excessive; natural vegetation less than 1/3 of the active channel width on each side; lack of regeneration; filtering function severely compromised; banks unstable (eroding); water color is muddy and turbid; obvious pollutants (algal mats, surface scum, surface sheen); heavy odor; severe barriers to fish movement; little to no aquatic habitat; severe disturbance from livestock or man.

Notes:

Waterbody Sketch (Include north arrow, centerline, distance from centerline, data point location, survey boundary, and IDs of associated features)

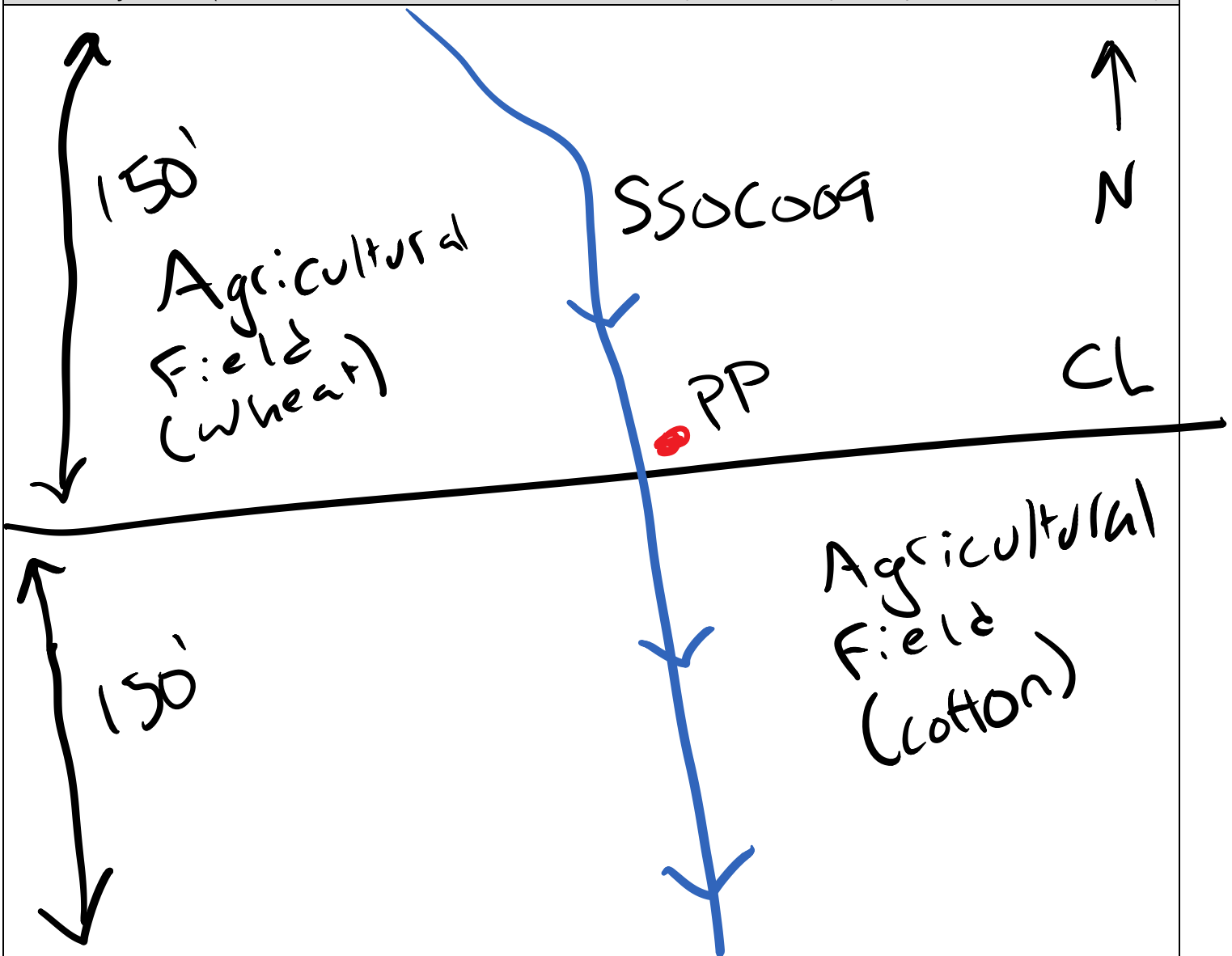



Waterbody SSOC009 facing north upstream



Waterbody SSOC009 facing south downstream



Waterbody SSOC009 facing west across

Linear Waterbody Data Sheet

Survey Description				
Project Name: <u>ACP</u>		Waterbody Name: <u>LNT to Nottoway River</u>	Waterbody ID: <u>5500012</u>	Date: <u>1/6/16</u>
State: <u>VA</u>	County/Parish: <u>Southampton</u>	Company: <u>ESI</u>	Crew Member Initials: <u>LR, RT</u>	Photos: <u>Facing N, S, W</u>
Tract Number(s): <u>25-091</u>		Nearest Milepost: <u>34.6</u>	Associated Wetland ID(s): <u>W500012</u>	
Survey Type: (check one) <input checked="" type="checkbox"/> Centerline <input type="checkbox"/> Re-Route <input type="checkbox"/> Access Road <input type="checkbox"/> Other:				
Physical Attributes				
Stream Classification: (check one) <input type="checkbox"/> Ephemeral <input type="checkbox"/> Intermittent <input checked="" type="checkbox"/> Perennial				
Waterbody Type: (check one) <input type="checkbox"/> River <input type="checkbox"/> Stream <input type="checkbox"/> Ditch <input checked="" type="checkbox"/> Canal <input type="checkbox"/> Other:				
OHWM Width: <u>15</u> ft.	OHWM Height: <u>2</u> ft.	OHWM Indicator: (check all that apply) <input checked="" type="checkbox"/> Clear line on bank <input type="checkbox"/> Shelving <input type="checkbox"/> Wrested vegetation <input type="checkbox"/> Scouring <input type="checkbox"/> Water staining		
N/A <input type="checkbox"/>	<input type="checkbox"/> Bent, matted, or missing vegetation	<input type="checkbox"/> Wrack line	<input type="checkbox"/> Litter and debris	<input type="checkbox"/> Abrupt plant community change <input type="checkbox"/> Soil characteristic change
Width of Waterbody - Top of Bank to Top of Bank: <u>20</u> ft.	Width of Waterbody - Toe of Slope to Toe of Slope: <u>15</u> ft.	Width of Waterbody - Water Edge to Water Edge: <u>15</u> ft.	Depth of Water: (Approx.) <u>>1</u> ft.	
N/A <input type="checkbox"/>	N/A <input type="checkbox"/>	N/A <input type="checkbox"/>	N/A <input type="checkbox"/>	
Sinuosity: (check one) <input checked="" type="checkbox"/> Straight <input type="checkbox"/> Meandering	Water velocity: (Approx.) <u><1</u> fps	Bank height: Right: <u>4</u> ft. Left: <u>4</u> ft.	Bank slope: Right: <u>80</u> degrees Left: <u>80</u> degrees	
N/A <input type="checkbox"/>	N/A <input type="checkbox"/>	N/A <input type="checkbox"/>	N/A <input type="checkbox"/>	
Qualitative Attributes				
Water Appearance: (check one) <input type="checkbox"/> No water <input checked="" type="checkbox"/> Clear <input type="checkbox"/> Turbid <input type="checkbox"/> Sheen on surface <input type="checkbox"/> Surface scum <input type="checkbox"/> Algal mats <input type="checkbox"/> Other:				
Substrate: (check all that apply) <input type="checkbox"/> Bedrock <input type="checkbox"/> Boulder <input type="checkbox"/> Cobble <input type="checkbox"/> Gravel <input checked="" type="checkbox"/> Sand <input checked="" type="checkbox"/> Silt/clay <input type="checkbox"/> Organic <input type="checkbox"/> Other:				
% of Substrate: _____% _____% _____% _____% <u>30</u> % <u>70</u> % _____% _____%				
Width of Riparian Zone: <u>50</u> ft.	Vegetative Layers: (check all that apply) <input checked="" type="checkbox"/> Trees: <u>8</u> in. <input checked="" type="checkbox"/> Saplings/Shrubs: <u>2</u> in. <input type="checkbox"/> Herbs: _____ in.	Avg. DBH of Dominants: (approx.) _____ in.		
N/A <input type="checkbox"/>	N/A <input type="checkbox"/>	N/A <input type="checkbox"/>	N/A <input type="checkbox"/>	
Dominant Bank Vegetation (list): <u>Quercus sp., Smilax rotundifolia</u>				
Aquatic Habitats (ex: submerged or emerged aquatic vegetation, overhanging banks/roots, leaf packs, large submerged wood, riffles, deep pools): <u>leaf packs</u>				
Aquatic Organisms Observed (list): <u>none observed</u>				
T&E Species Observed (list): <u>none observed</u>				
Disturbances (ex: livestock access, manure in waterbody, waste discharge pipes): <u>adjacent to ag. field</u>				
Tributary is: (check one) <input type="checkbox"/> Natural <input type="checkbox"/> Artificial, man-made <input checked="" type="checkbox"/> Manipulated				
Stream Quality *: (check one) <input type="checkbox"/> High <input checked="" type="checkbox"/> Moderate <input type="checkbox"/> Low				

Waterbody ID:

SS00012

• **High Quality:** Natural channel, natural vegetation extends at least one or two active channel widths on each side; banks stable and protected by roots; water color is clear to tea-colored; no barriers to fish movement; many fish cover types available; diverse and stable aquatic habitat; no disturbance by livestock or man.

Moderate Quality: Altered channel evidenced by rip-rap; natural vegetation extends 1/3-1/2 of the active channel width on each side; filtering function or riparian vegetation only moderately compromised; banks moderately unstable; water color is cloudy, submerged objects covered with greenish film; moderate odor; minor barriers to fish movement; fair aquatic habitat; minimum disturbance by livestock or man.

Low Quality: Channel is actively down cutting or widening; rip rap and channelization excessive; natural vegetation less than 1/3 of the active channel width on each side; lack of regeneration; filtering function severely compromised; banks unstable (eroding); water color is muddy and turbid; obvious pollutants (algal mats, surface scum, surface sheen); heavy odor; severe barriers to fish movement; little to no aquatic habitat; severe disturbance from livestock or man.

Notes:

Waterbody Sketch (Include north arrow, centerline, distance from centerline, data point location, survey boundary, and IDs of associated features)

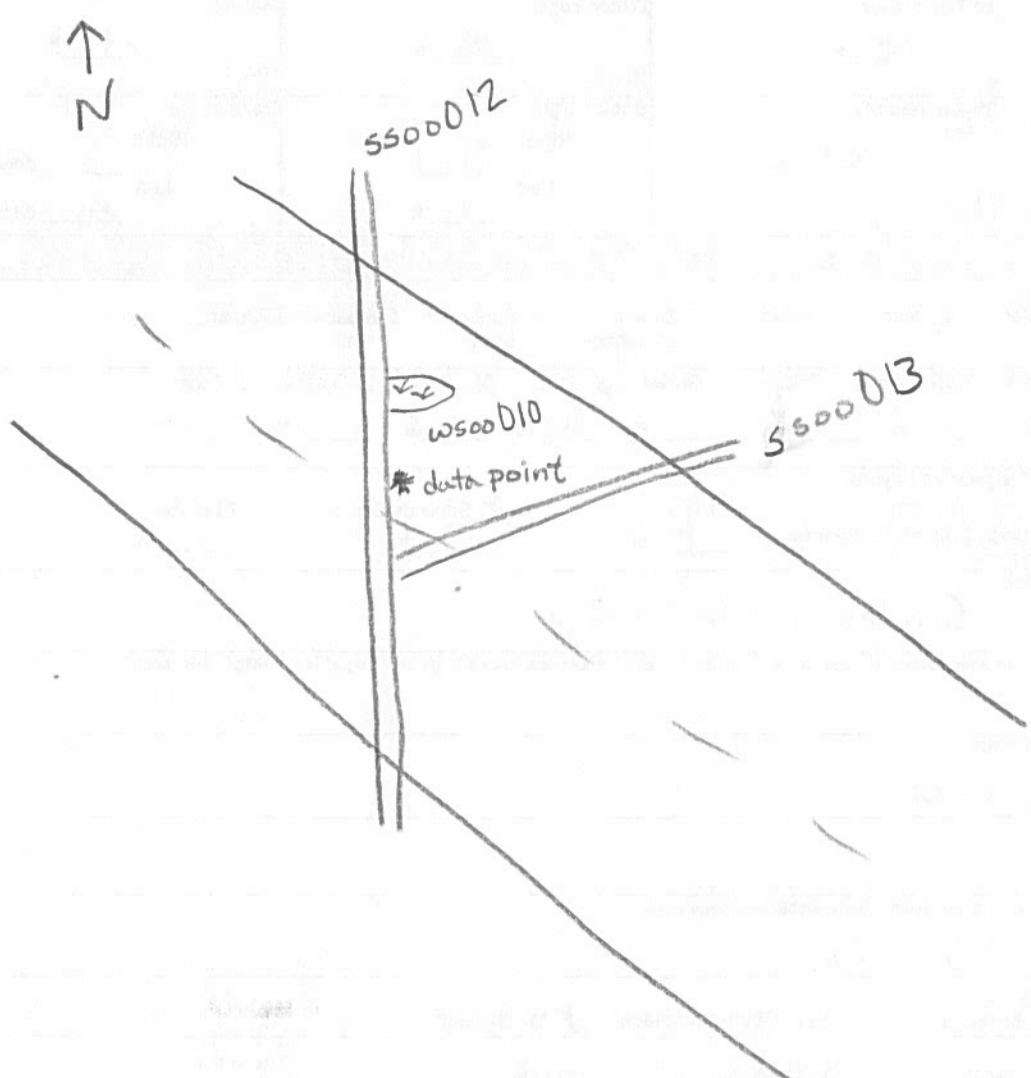

Environmental Field Surveys
Waterbody Photo Page



Waterbody ssoo012 facing north upstream.



Waterbody ssoo012 facing south downstream.

Environmental Field Surveys
Waterbody Photo Page



Waterbody ss0012 facing west across bank.

Linear Waterbody Data Sheet

Survey Description					
Project Name: ACP		Waterbody Name: UNT to Nottoway River		Waterbody ID: 5500013	Date: 1/6/16
State: VA	County/Parish: Southampton	Company: ESI	Crew Member Initials: LR, RT	Photos: Facing W, E, N	
Tract Number(s): 25-091		Nearest Milepost: 34.6		Associated Wetland ID(s): NA	
Survey Type: <small>(check one)</small> <input checked="" type="checkbox"/> Centerline <input type="checkbox"/> Re-Route <input type="checkbox"/> Access Road <input type="checkbox"/> Other:					
Physical Attributes					
Stream Classification: <small>(check one)</small> <input type="checkbox"/> Ephemeral <input type="checkbox"/> Intermittent <input checked="" type="checkbox"/> Perennial					
Waterbody Type: <small>(check one)</small> <input type="checkbox"/> River <input type="checkbox"/> Stream <input checked="" type="checkbox"/> Ditch <input type="checkbox"/> Canal <input type="checkbox"/> Other:					
OHWM Width: 10 ft.	OHWM Height: 2 ft.	OHWM Indicator: <small>(check all that apply)</small>	<input checked="" type="checkbox"/> Clear line on bank	<input type="checkbox"/> Shelving	<input type="checkbox"/> Wrested vegetation
N/A <input type="checkbox"/>	<input type="checkbox"/> Bent, matted, or missing vegetation	<input checked="" type="checkbox"/> Wrack line	<input type="checkbox"/> Litter and debris	<input type="checkbox"/> Abrupt plant community change	<input type="checkbox"/> Scouring
<input type="checkbox"/> Water staining	<input type="checkbox"/> Soil characteristic change	<input type="checkbox"/> Litter and debris	<input type="checkbox"/> Abrupt plant community change	<input type="checkbox"/> Scouring	<input type="checkbox"/> Water staining
Width of Waterbody - Top of Bank to Top of Bank: 15 ft.		Width of Waterbody - Toe of Slope to Toe of Slope: 5 ft.		Width of Waterbody - Water Edge to Water Edge: 8 ft.	Depth of Water: <small>(Approx.)</small> 1 ft.
N/A <input type="checkbox"/>	N/A <input type="checkbox"/>	N/A <input type="checkbox"/>	N/A <input type="checkbox"/>	N/A <input type="checkbox"/>	N/A <input type="checkbox"/>
Sinuosity: <small>(check one)</small> <input checked="" type="checkbox"/> Straight <input type="checkbox"/> Meandering		Water velocity: <small>(Approx.)</small> <1 fps		Bank height Right: 10 ft. Left: 10 ft.	Bank slope Right: 75 degrees Left: 75 degrees
N/A <input type="checkbox"/>	N/A <input type="checkbox"/>	N/A <input type="checkbox"/>	N/A <input type="checkbox"/>	N/A <input type="checkbox"/>	N/A <input type="checkbox"/>
Qualitative Attributes					
Water Appearance: <small>(check one)</small> <input type="checkbox"/> No water <input checked="" type="checkbox"/> Clear <input type="checkbox"/> Turbid <input type="checkbox"/> Sheen on surface <input type="checkbox"/> Surface scum <input type="checkbox"/> Algal mats <input type="checkbox"/> Other:					
Substrate: <small>(check all that apply)</small> <input type="checkbox"/> Bedrock <input type="checkbox"/> Boulder <input type="checkbox"/> Cobble <input type="checkbox"/> Gravel <input checked="" type="checkbox"/> Sand <input checked="" type="checkbox"/> Silt/ clay <input type="checkbox"/> Organic <input type="checkbox"/> Other:					
% of Substrate: _____%	% of Substrate: _____%	% of Substrate: _____%	% of Substrate: _____%	% of Substrate: 30 %	% of Substrate: 70 %
N/A <input type="checkbox"/>	N/A <input type="checkbox"/>	N/A <input type="checkbox"/>	N/A <input type="checkbox"/>	N/A <input type="checkbox"/>	N/A <input type="checkbox"/>
Width of Riparian Zone: 20 ft.		Vegetative Layers: <small>(check all that apply)</small>			
N/A <input type="checkbox"/>	N/A <input type="checkbox"/>	N/A <input type="checkbox"/>	N/A <input type="checkbox"/>	N/A <input type="checkbox"/>	N/A <input type="checkbox"/>
N/A <input type="checkbox"/>	N/A <input type="checkbox"/>	N/A <input type="checkbox"/>	N/A <input type="checkbox"/>	N/A <input type="checkbox"/>	N/A <input type="checkbox"/>
Dominant Bank Vegetation (list): Liquidambar styraciflua, Ilex opaca					
Aquatic Habitats (ex: submerged or emerged aquatic vegetation, overhanging banks/roots, leaf packs, large submerged wood, riffles, deep pools): leaf packs, overhanging roots/banks					
Aquatic Organisms Observed (list): none observed					
T&E Species Observed (list): none observed					
Disturbances (ex: livestock access, manure in waterbody, waste discharge pipes): adjacent to ag. field					
Tributary Is: <small>(check one)</small> <input type="checkbox"/> Natural <input checked="" type="checkbox"/> Artificial, man-made <input type="checkbox"/> Manipulated					
Stream Quality *: <small>(check one)</small> <input type="checkbox"/> High <input checked="" type="checkbox"/> Moderate <input type="checkbox"/> Low					

Waterbody ID:

550013

• **High Quality:** Natural channel, natural vegetation extends at least one or two active channel widths on each side; banks stable and protected by roots; water color is clear to tea-colored; no barriers to fish movement; many fish cover types available; diverse and stable aquatic habitat; no disturbance by livestock or man.

Moderate Quality: Altered channel evidenced by rip-rap; natural vegetation extends 1/3-1/2 of the active channel width on each side; filtering function or riparian vegetation only moderately compromised; banks moderately unstable; water color is cloudy, submerged objects covered with greenish film; moderate odor; minor barriers to fish movement; fair aquatic habitat; minimum disturbance by livestock or man.

Low Quality: Channel is actively down cutting or widening; rip rap and channelization excessive; natural vegetation less than 1/3 of the active channel width on each side; lack of regeneration; filtering function severely compromised; banks unstable (eroding); water color is muddy and turbid; obvious pollutants (algal mats, surface scum, surface sheen); heavy odor; severe barriers to fish movement; little to no aquatic habitat; severe disturbance from livestock or man.

Notes:

Ditch with stream function - perennial, meandering thalweg formation.

Waterbody Sketch (Include north arrow, centerline, distance from centerline, data point location, survey boundary, and IDs of associated features)

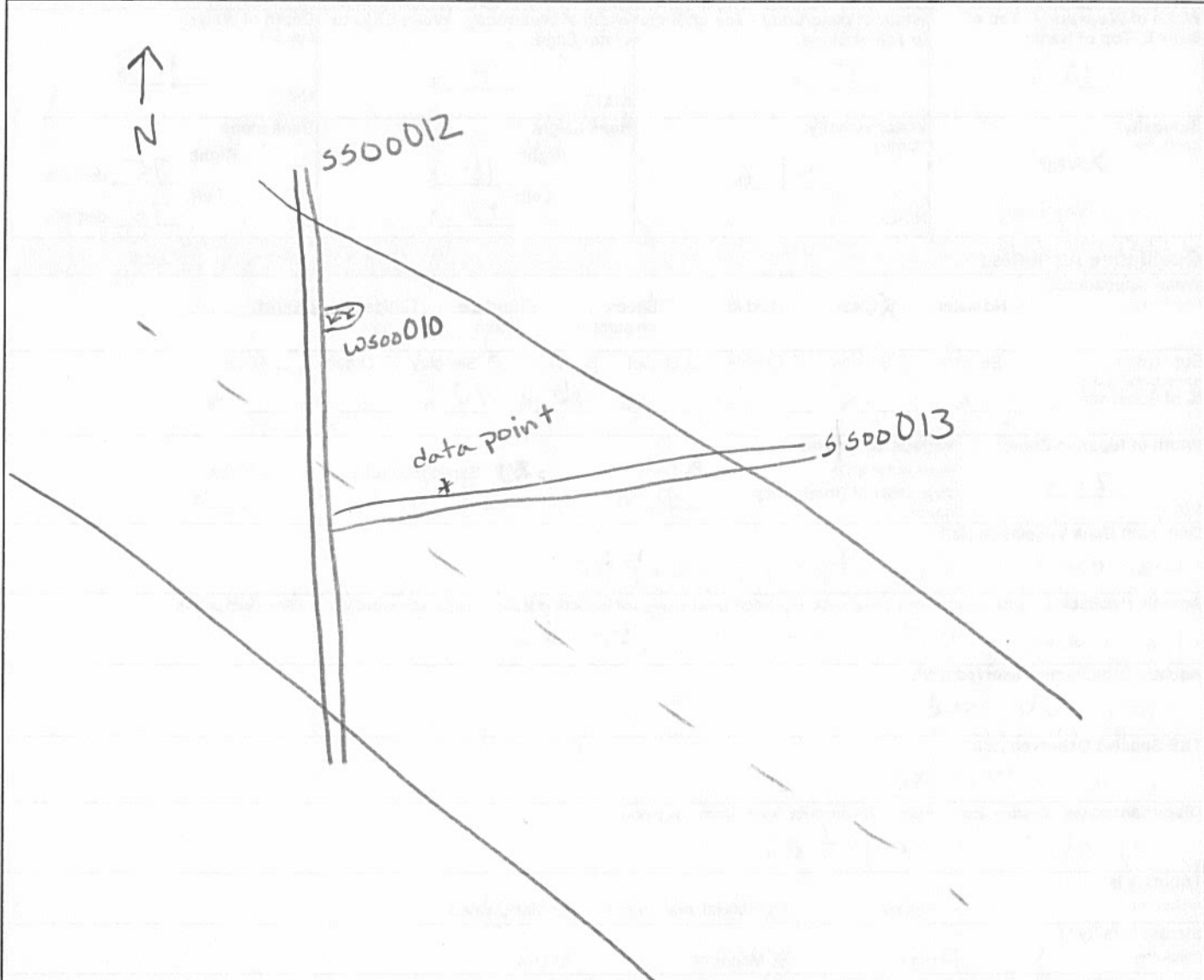

Environmental Field Surveys
Waterbody Photo Page



Waterbody ss0013 facing west upstream.



Waterbody ss0013 facing east downstream.

Environmental Field Surveys
Waterbody Photo Page



Waterbody ssoo013 facing north across bank.

Linear Waterbody Data Sheet

Survey Description			
Project Name: Southeast Reliability		Waterbody Name: UNT to Nottoway River	Waterbody ID: ssol012
State: Virginia		County: Southampton	Date: 8/23/2014
Company: W&C		Crew Member Initials: WLM, RS	Photos: 100-0797 TO 0799
Tract Number(s): 25-092		Nearest Milepost: 33	Associated Wetland ID(s): wsol023
Survey Type: <i>(check one)</i> <input checked="" type="checkbox"/> Centerline <input type="checkbox"/> Re-Route <input type="checkbox"/> Access Road <input type="checkbox"/> Other:			
Physical Attributes			
Stream Classification: <i>(check one)</i> <input type="checkbox"/> Ephemeral <input checked="" type="checkbox"/> Intermittent <input type="checkbox"/> Perennial			
Waterbody Type: <i>(check one)</i> <input type="checkbox"/> River <input type="checkbox"/> Stream <input checked="" type="checkbox"/> Ditch <input type="checkbox"/> Canal <input type="checkbox"/> Other:			
OHWM Width: <u>4</u> ft. Height: <u>1</u> ft. N/A <input type="checkbox"/>		OHWM Indicator: <i>(check all that apply)</i> <input checked="" type="checkbox"/> Clear line on bank <input type="checkbox"/> Shelving <input type="checkbox"/> Wrested vegetation <input type="checkbox"/> Scouring <input checked="" type="checkbox"/> Water staining <input checked="" type="checkbox"/> Bent, matted, or missing vegetation <input type="checkbox"/> Wrack line <input checked="" type="checkbox"/> Litter and debris <input type="checkbox"/> Abrupt plant community change <input checked="" type="checkbox"/> Soil characteristic change	
Width of Waterbody - Top of Bank to Top of Bank: <u>5</u> ft.	Width of Waterbody - Toe of Slope to Toe of Slope: <u>4</u> ft.	Width of Waterbody - Water Edge to Water Edge: N/A <input type="checkbox"/> <u>4</u> ft.	Depth of Water: <i>(Approx.)</i> N/A <input type="checkbox"/> <u>0.75</u> ft.
Sinuosity: <i>(check one)</i> <input checked="" type="checkbox"/> Straight <input type="checkbox"/> Meandering	Water velocity: <i>(Approx.)</i> _____ fps N/A <input checked="" type="checkbox"/>	Bank height Right: <u>3</u> ft. Left: <u>3</u> ft.	Bank slope Right: <u>80</u> degrees Left: <u>80</u> degrees
Qualitative Attributes			
Water Appearance: <i>(check one)</i> <input type="checkbox"/> No water <input type="checkbox"/> Clear <input checked="" type="checkbox"/> Turbid <input type="checkbox"/> Sheen on surface <input checked="" type="checkbox"/> Surface scum <input type="checkbox"/> Algal mats <input type="checkbox"/> Other:			
Substrate: <i>(check all that apply)</i> % of Substrate: <u>NA</u> % <u>NA</u> % <u>NA</u> % <u>NA</u> % <u>35</u> % <u>35</u> % <u>30</u> % <u>NA</u> %			
Width of Riparian Zone: N/A <input type="checkbox"/> <u>>100</u> ft.		Vegetative Layers: <i>(check all that apply)</i> <input type="checkbox"/> Trees: <input checked="" type="checkbox"/> Saplings/Shrubs: <input checked="" type="checkbox"/> Herbs Avg. DBH of Dominants: <i>(approx.)</i> _____ in. <u>2</u> in.	
Dominant Bank Vegetation <i>(list)</i> : RED MAPLE, SWEETGUM, SWEETBAY, SWITCHGRASS, GIANT CANE, AMERICAN BURN, POISON IVY			
Aquatic Habitats <i>(ex: submerged or emerged aquatic vegetation, overhanging banks/roots, leaf packs, large submerged wood, riffles, deep pools)</i> : CPOM, LWD, SOFT SANDY/MUCKY SUBSTRATE			
Aquatic Organisms Observed <i>(list)</i> : FROGS			
T&E Species Observed <i>(list)</i> : NA			
Disturbances <i>(ex: livestock access, manure in waterbody, waste discharge pipes)</i> : CLEARCUT TIMBER LAND			
Tributary is: <i>(check one)</i> <input type="checkbox"/> Natural <input checked="" type="checkbox"/> Artificial, man-made <input type="checkbox"/> Manipulated			
Stream Quality ^a : <i>(check one)</i> <input type="checkbox"/> High <input type="checkbox"/> Moderate <input checked="" type="checkbox"/> Low			

Waterbody ID:
ssol012

High Quality: Natural channel, natural vegetation extends at least one or two active channel widths on each side; banks stable and protected by roots; water color is clear to tea-colored; no barriers to fish movement; many fish cover types available; diverse and stable aquatic habitat; no disturbance by livestock or man.

Moderate Quality: Altered channel evidenced by rip-rap; natural vegetation extends 1/3-1/2 of the active channel width on each side; filtering function or riparian vegetation only moderately compromised; banks moderately unstable; water color is cloudy, submerged objects covered with greenish film; moderate odor; minor barriers to fish movement; fair aquatic habitat; minimum disturbance by livestock or man.

Low Quality: Channel is actively down cutting or widening; rip rap and channelization excessive; natural vegetation less than 1/3 of the active channel width on each side; lack of regeneration; filtering function severely compromised; banks unstable (eroding); water color is muddy and turbid; obvious pollutants (algal mats, surface scum, surface sheen); heavy odor; severe barriers to fish movement; little to no aquatic habitat; severe disturbance from livestock or man.

Notes:

MAN-MADE DITCH THROUGH CLEARCUT; POOR AQUATIC HABITAT; DITCH MAY NOT CONNECT TO OTHER LINEAR FEATURES BASED ON AERIAL OBSERVATION; DITCH STARTS AT CORRIDOR EDGE

Waterbody Sketch (Include north arrow, centerline, distance from centerline, data point location, survey boundary, and IDs of associated features)

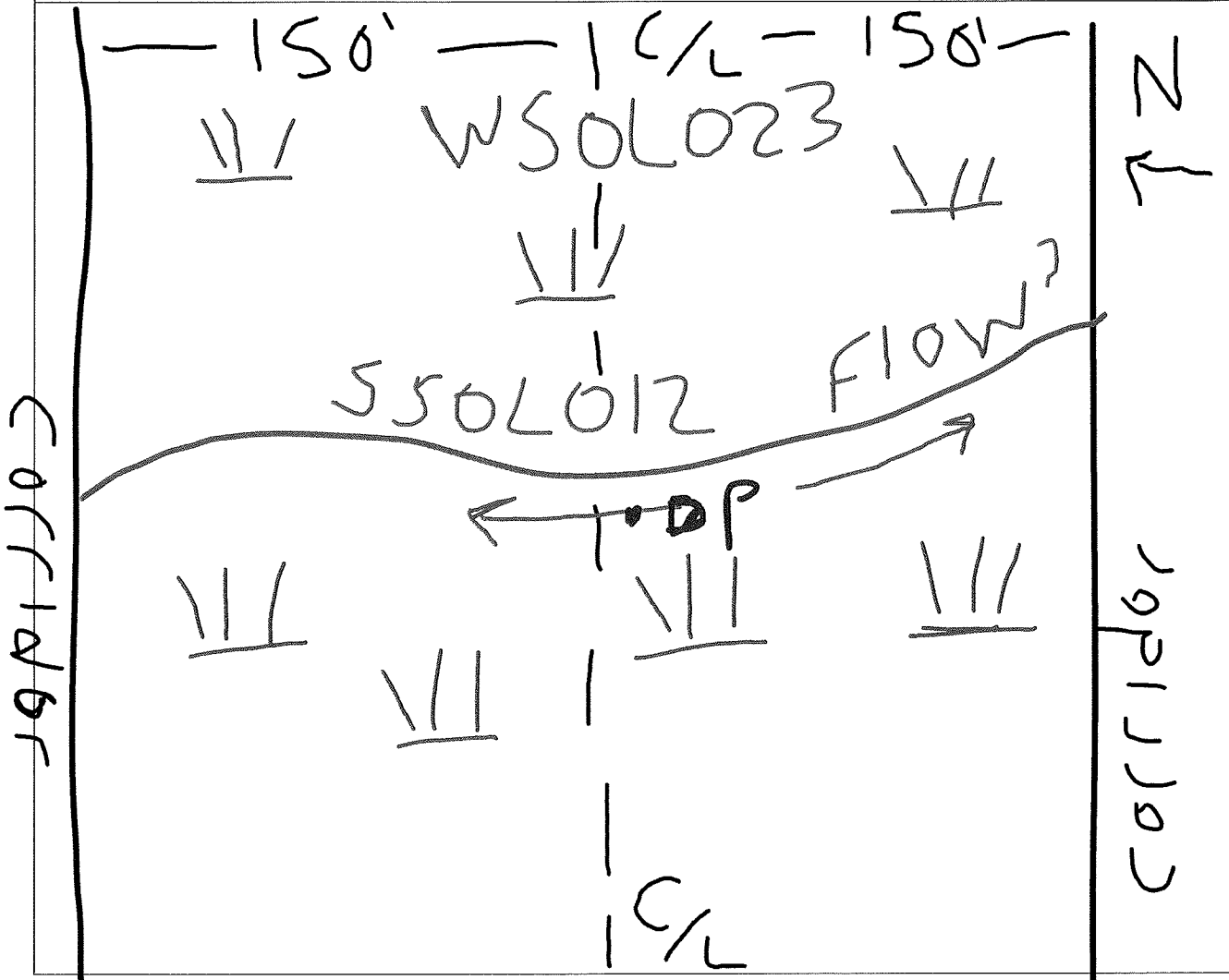



Waterbody data point ssol012 facing north,
upgradient



Waterbody data point ssol012 facing south,
upgradient



Waterbody data point ssol012 facing across

Linear Waterbody Data Sheet

Survey Description				
Project Name: Southeast Reliability		Waterbody Name: UNT TO BLACKWATER RIVER		Waterbody ID: SSOL013
State: Virginia		County: Southampton	Company: W&C	Crew Member Initials: WLM, RS
Tract Number(s): 25-095		Nearest Milepost: 35		Associated Wetland ID(s): NA
Survey Type: <i>(check one)</i> <input checked="" type="checkbox"/> Centerline <input type="checkbox"/> Re-Route <input type="checkbox"/> Access Road <input type="checkbox"/> Other:				
Physical Attributes				
Stream Classification: <i>(check one)</i> <input type="checkbox"/> Ephemeral <input type="checkbox"/> Intermittent <input checked="" type="checkbox"/> Perennial				
Waterbody Type: <i>(check one)</i> <input type="checkbox"/> River <input type="checkbox"/> Stream <input checked="" type="checkbox"/> Ditch <input type="checkbox"/> Canal <input type="checkbox"/> Other:				
OHWM Width: <u>16</u> ft. Height: <u>3</u> ft. N/A <input type="checkbox"/>		OHWM Indicator: <i>(check all that apply)</i> <input checked="" type="checkbox"/> Clear line on bank <input checked="" type="checkbox"/> Shelving <input type="checkbox"/> Wrested vegetation <input type="checkbox"/> Scouring <input checked="" type="checkbox"/> Water staining <input checked="" type="checkbox"/> Bent, matted, or missing vegetation <input type="checkbox"/> Wrack line <input checked="" type="checkbox"/> Litter and debris <input checked="" type="checkbox"/> Abrupt plant community change <input checked="" type="checkbox"/> Soil characteristic change		
Width of Waterbody - Top of Bank to Top of Bank: <u>20</u> ft.		Width of Waterbody - Toe of Slope to Toe of Slope: <u>16</u> ft.		Width of Waterbody - Water Edge to Water Edge: N/A <input type="checkbox"/> <u>15</u> ft.
Depth of Water: <i>(Approx.)</i> N/A <input type="checkbox"/> <u>2</u> ft.				
Sinuosity: <i>(check one)</i> <input checked="" type="checkbox"/> Straight <input type="checkbox"/> Meandering		Water velocity: <i>(Approx.)</i> _____ fps N/A <input checked="" type="checkbox"/>		Bank height Right: <u>7</u> ft. Left: <u>7</u> ft.
Bank slope Right: <u>80</u> degrees Left: <u>80</u> degrees				
Qualitative Attributes				
Water Appearance: <i>(check one)</i> <input type="checkbox"/> No water <input type="checkbox"/> Clear <input checked="" type="checkbox"/> Turbid <input type="checkbox"/> Sheen on surface <input type="checkbox"/> Surface scum <input type="checkbox"/> Algal mats <input checked="" type="checkbox"/> Other: DUCKWEED COVER				
Substrate: <i>(check all that apply)</i> % of Substrate: <u>NA</u> % <u>NA</u> % <u>NA</u> % <u>NA</u> % <u>20</u> % <u>40</u> % <u>40</u> % <u>NA</u> %				
Width of Riparian Zone: _____ ft. N/A <input type="checkbox"/>		Vegetative Layers: <i>(check all that apply)</i> <input type="checkbox"/> Trees: <input type="checkbox"/> Saplings/Shrubs: <input type="checkbox"/> Herbs Avg. DBH of Dominants: <i>(approx.)</i> _____ in. _____ in.		
Dominant Bank Vegetation <i>(list)</i> : GIANT CANE, LOBLOLLY PINE, RED MAPLE, TULIP POPLAR, WATER OAK, BLACK CHERRY, RUBUS, SMILAX				
Aquatic Habitats (ex: submerged or emerged aquatic vegetation, overhanging banks/roots, leaf packs, large submerged wood, riffles, deep pools): SOFT SANDY/MUCKY SUBSTRATE, OVERHANGING VEG, LWD				
Aquatic Organisms Observed <i>(list)</i> : DRAGONFLIES, TURTLES, FROGS				
T&E Species Observed <i>(list)</i> : NA				
Disturbances (ex: livestock access, manure in waterbody, waste discharge pipes): NA				
Tributary is: <i>(check one)</i> <input type="checkbox"/> Natural <input checked="" type="checkbox"/> Artificial, man-made <input type="checkbox"/> Manipulated				
Stream Quality ^a : <i>(check one)</i> <input type="checkbox"/> High <input type="checkbox"/> Moderate <input checked="" type="checkbox"/> Low				

Waterbody ID:

SSOL013

^a **High Quality:** Natural channel, natural vegetation extends at least one or two active channel widths on each side; banks stable and protected by roots; water color is clear to tea-colored; no barriers to fish movement; many fish cover types available; diverse and stable aquatic habitat; no disturbance by livestock or man.

Moderate Quality: Altered channel evidenced by rip-rap; natural vegetation extends 1/3-1/2 of the active channel width on each side; filtering function or riparian vegetation only moderately compromised; banks moderately unstable; water color is cloudy, submerged objects covered with greenish film; moderate odor; minor barriers to fish movement; fair aquatic habitat; minimum disturbance by livestock or man.

Low Quality: Channel is actively down cutting or widening; rip rap and channelization excessive; natural vegetation less than 1/3 of the active channel width on each side; lack of regeneration; filtering function severely compromised; banks unstable (eroding); water color is muddy and turbid; obvious pollutants (algal mats, surface scum, surface sheen); heavy odor; severe barriers to fish movement; little to no aquatic habitat; severe disturbance from livestock or man.

Notes:

VERY LARGE, DEEP DRAINAGE DITCH; FEATURE HAS EFFECTIVELY DRAINED POTENTIAL ADJACENT WETLANDS; TOO WIDE FOR CREW TO CROSS SAFELY

Waterbody Sketch (Include north arrow, centerline, distance from centerline, data point location, survey boundary, and IDs of associated features)

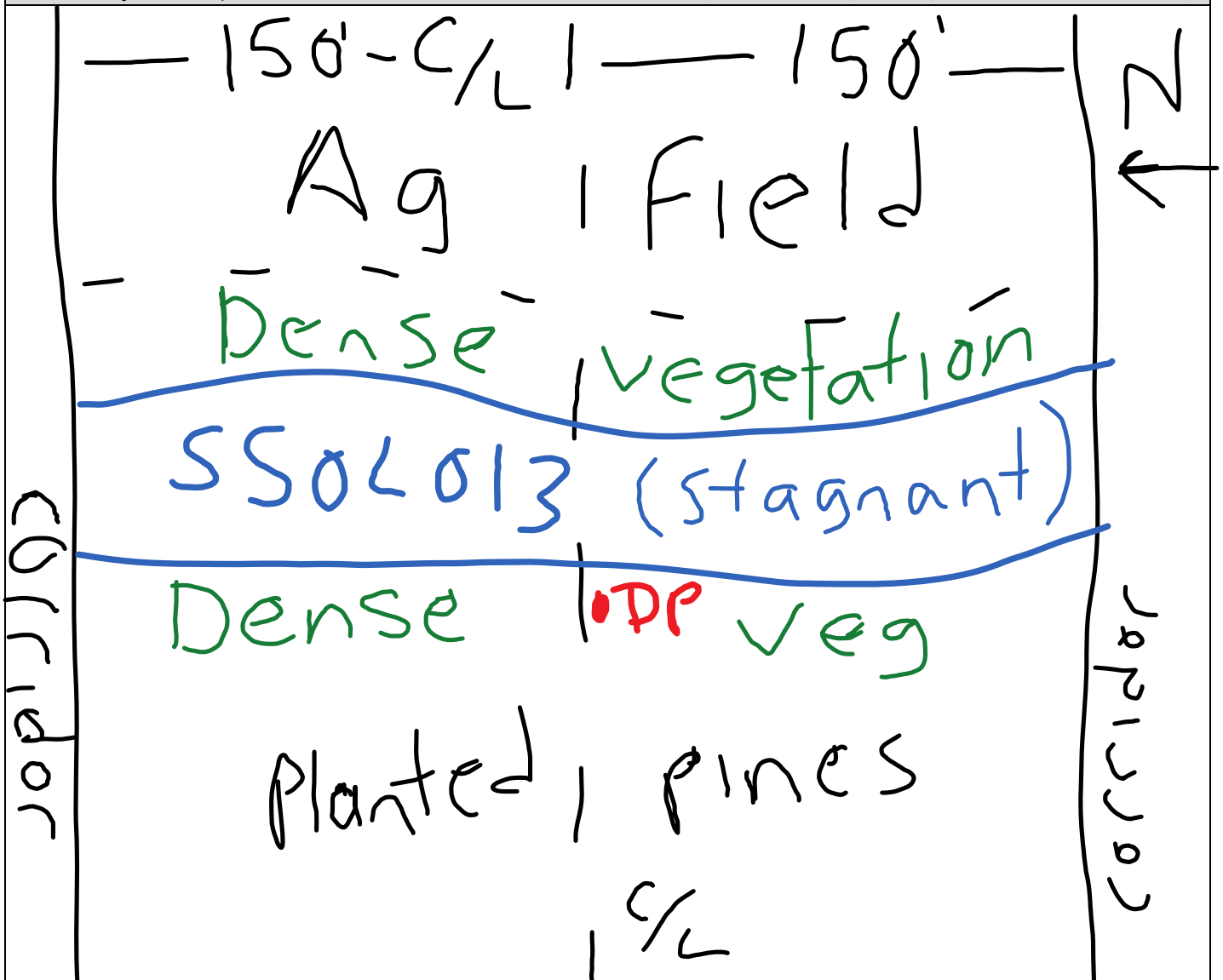



Waterbody data point ssol013 facing north,
downgradient



Waterbody data point ssol013 facing south,
upgradient



Waterbody data point ssol013 facing across

Linear Waterbody Data Sheet

Survey Description				
Project Name: Southeast Reliability		Waterbody Name: UNT TO BLACKWATER RIVER		Waterbody ID: ssol014
State: Virginia		County: Southampton	Company: W&C	Crew Member Initials: WLM, RS
Tract Number(s): 25-096		Nearest Milepost: 35		Photos: 100-0926 TO 0928
Associated Wetland ID(s): NA				
Survey Type: <i>(check one)</i> <input checked="" type="checkbox"/> Centerline <input type="checkbox"/> Re-Route <input type="checkbox"/> Access Road <input type="checkbox"/> Other:				
Physical Attributes				
Stream Classification: <i>(check one)</i> <input type="checkbox"/> Ephemeral <input checked="" type="checkbox"/> Intermittent <input type="checkbox"/> Perennial				
Waterbody Type: <i>(check one)</i> <input type="checkbox"/> River <input type="checkbox"/> Stream <input checked="" type="checkbox"/> Ditch <input type="checkbox"/> Canal <input type="checkbox"/> Other:				
OHWM Width: <u>3</u> ft. Height: <u>0.5</u> ft. N/A <input type="checkbox"/>		OHWM Indicator: <i>(check all that apply)</i> <input type="checkbox"/> Clear line on bank <input type="checkbox"/> Shelving <input type="checkbox"/> Wrested vegetation <input type="checkbox"/> Scouring <input checked="" type="checkbox"/> Water staining <input type="checkbox"/> Bent, matted, or missing vegetation <input type="checkbox"/> Wrack line <input checked="" type="checkbox"/> Litter and debris <input checked="" type="checkbox"/> Abrupt plant community change <input checked="" type="checkbox"/> Soil characteristic change		
Width of Waterbody - Top of Bank to Top of Bank: <u>4</u> ft.		Width of Waterbody - Toe of Slope to Toe of Slope: <u>3</u> ft.		Depth of Water: <i>(Approx.)</i> N/A <input type="checkbox"/> <u>0.1</u> ft.
Sinuosity: <i>(check one)</i> <input checked="" type="checkbox"/> Straight <input type="checkbox"/> Meandering		Water velocity: <i>(Approx.)</i> _____ fps N/A <input checked="" type="checkbox"/>		Bank height Right: <u>3</u> ft. Left: <u>3</u> ft.
Bank slope Right: <u>80</u> degrees Left: <u>80</u> degrees				
Qualitative Attributes				
Water Appearance: <i>(check one)</i> <input type="checkbox"/> No water <input type="checkbox"/> Clear <input checked="" type="checkbox"/> Turbid <input type="checkbox"/> Sheen on surface <input checked="" type="checkbox"/> Surface scum <input checked="" type="checkbox"/> Algal mats <input type="checkbox"/> Other:				
Substrate: <i>(check all that apply)</i> % of Substrate: <u>NA</u> % <u>NA</u> % <u>NA</u> % <u>NA</u> % <u>NA</u> % <u>95</u> % <u>5</u> % <u>NA</u> %				
Width of Riparian Zone: N/A <input type="checkbox"/> <u>>100</u> ft.		Vegetative Layers: <i>(check all that apply)</i> <input type="checkbox"/> Trees: <input type="checkbox"/> Saplings/Shrubs: <input checked="" type="checkbox"/> Herbs Avg. DBH of Dominants: <i>(approx.)</i> <u>NA</u> in. <u>NA</u> in.		
Dominant Bank Vegetation <i>(list)</i> : SETARIA, ASIATIC DAYFLOWER, CHICKWEED, BUTTONWEED, SMARTWEED, CATTAIL, HORSEWEED				
Aquatic Habitats (ex: submerged or emerged aquatic vegetation, overhanging banks/roots, leaf packs, large submerged wood, riffles, deep pools): STAGNANT POOLS				
Aquatic Organisms Observed <i>(list)</i> : FROGS, DRAGONFLIES				
T&E Species Observed <i>(list)</i> : NA				
Disturbances (ex: livestock access, manure in waterbody, waste discharge pipes): AGRICULTURE				
Tributary is: <i>(check one)</i> <input type="checkbox"/> Natural <input checked="" type="checkbox"/> Artificial, man-made <input type="checkbox"/> Manipulated				
Stream Quality ^a : <i>(check one)</i> <input type="checkbox"/> High <input type="checkbox"/> Moderate <input checked="" type="checkbox"/> Low				

Waterbody ID:

ss01014

^a **High Quality:** Natural channel, natural vegetation extends at least one or two active channel widths on each side; banks stable and protected by roots; water color is clear to tea-colored; no barriers to fish movement; many fish cover types available; diverse and stable aquatic habitat; no disturbance by livestock or man.

Moderate Quality: Altered channel evidenced by rip-rap; natural vegetation extends 1/3-1/2 of the active channel width on each side; filtering function or riparian vegetation only moderately compromised; banks moderately unstable; water color is cloudy, submerged objects covered with greenish film; moderate odor; minor barriers to fish movement; fair aquatic habitat; minimum disturbance by livestock or man.

Low Quality: Channel is actively down cutting or widening; rip rap and channelization excessive; natural vegetation less than 1/3 of the active channel width on each side; lack of regeneration; filtering function severely compromised; banks unstable (eroding); water color is muddy and turbid; obvious pollutants (algal mats, surface scum, surface sheen); heavy odor; severe barriers to fish movement; little to no aquatic habitat; severe disturbance from livestock or man.

Notes:

AGRICULTURAL DITCH IN PLANTED COTTON FIELD; POOR AQUATIC HABITAT

Waterbody Sketch (Include north arrow, centerline, distance from centerline, data point location, survey boundary, and IDs of associated features)

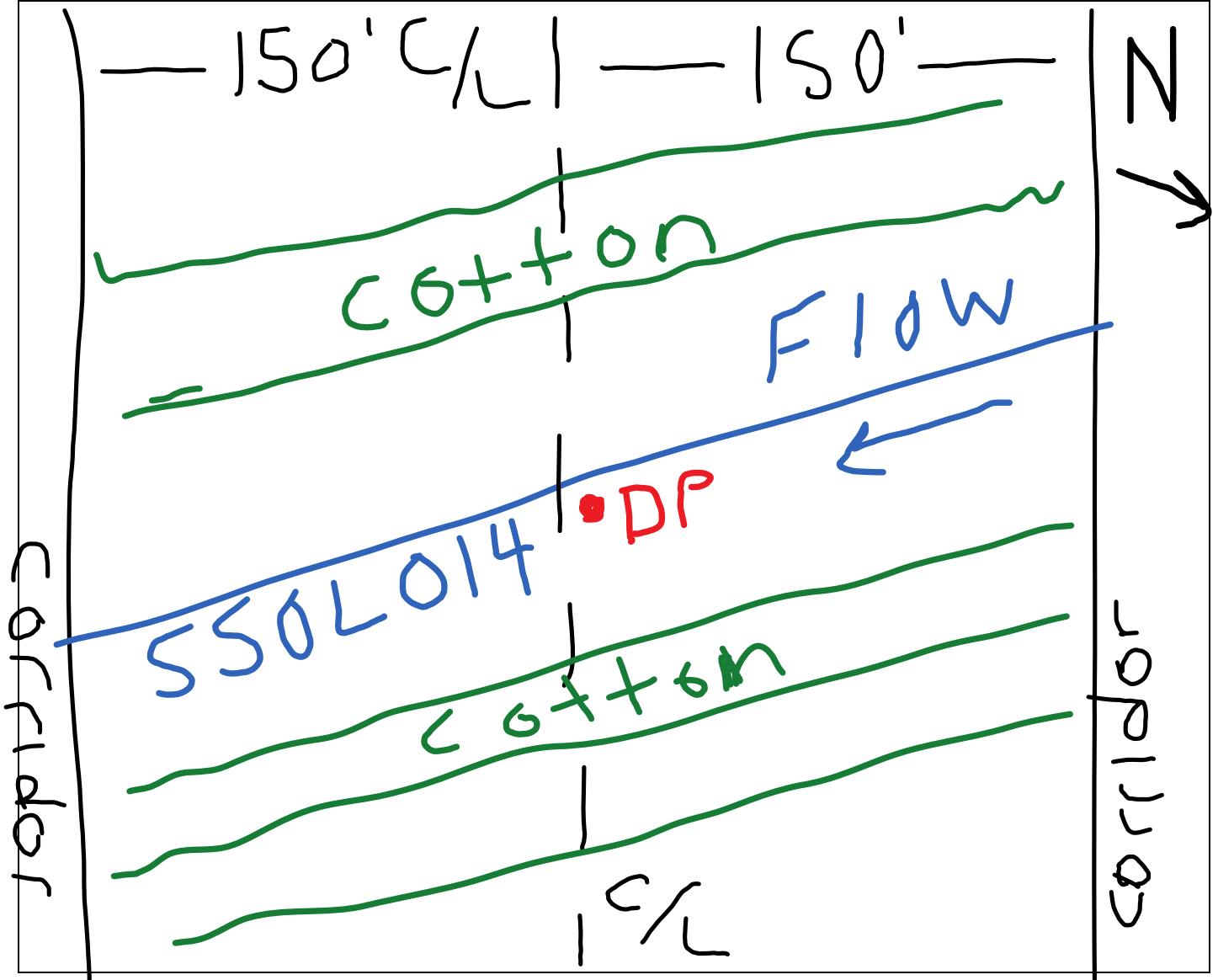



Waterbody data point ssol014 facing north,
upgradient



Waterbody data point ssol014 facing south,
downgradient



Waterbody data point ssol014 facing across

Linear Waterbody Data Sheet

Survey Description			
Project Name: Atlantic Coast Pipeline		Waterbody Name: Blackwater River	
Waterbody ID: ssoa010		Date: 12/6/2014	
State: Virginia	County: Southampton	Company: NRG	Crew Member Initials: GB, RL
Photos: 3 photos			
Tract Number(s): 25-107; 26-001, county line Southampton, Suffolk		Nearest Milepost: 37.0 -VNG Lateral	
Associated Wetland ID(s): wsoa024; down line wetland yet to be delineated			
Survey Type: (check one) <input checked="" type="checkbox"/> Centerline <input type="checkbox"/> Re-Route <input type="checkbox"/> Access Road <input type="checkbox"/> Other:			
Physical Attributes			
Stream Classification: (check one) <input type="checkbox"/> Ephemeral <input type="checkbox"/> Intermittent <input checked="" type="checkbox"/> Perennial			
Waterbody Type: (check one) <input checked="" type="checkbox"/> River <input type="checkbox"/> Stream <input type="checkbox"/> Ditch <input type="checkbox"/> Canal <input type="checkbox"/> Other:			
OHWM Width: 185.0 ft.		OHWM Indicator: (check all that apply) <input checked="" type="checkbox"/> Clear line on bank <input type="checkbox"/> Shelving <input type="checkbox"/> Wrested vegetation <input type="checkbox"/> Scouring <input checked="" type="checkbox"/> Water staining	
Height: 10.0 ft.		<input type="checkbox"/> Bent, matted, or missing vegetation <input type="checkbox"/> Wrack line <input type="checkbox"/> Litter and debris <input type="checkbox"/> Abrupt plant community change <input type="checkbox"/> Soil characteristic change	
N/A <input type="checkbox"/>			
Width of Waterbody - Top of Bank to Top of Bank: 195.0 ft.	Width of Waterbody - Toe of Slope to Toe of Slope: 145.0 ft.	Width of Waterbody - Water Edge to Water Edge: 180.0 ft.	Depth of Water: (Approx.) 8.0 ft.
N/A <input type="checkbox"/>		N/A <input type="checkbox"/>	
Sinuosity: (check one) <input type="checkbox"/> Straight <input checked="" type="checkbox"/> Meandering		Water velocity: (Approx.) 0.33 fps	
N/A <input type="checkbox"/>		Bank height Right: 4.0 ft. Left: 3.0 ft.	
		Bank slope Right: 65 degrees Left: 75 degrees	
Qualitative Attributes			
Water Appearance: (check one) <input type="checkbox"/> No water <input type="checkbox"/> Clear <input type="checkbox"/> Turbid <input type="checkbox"/> Sheen on surface <input type="checkbox"/> Surface scum <input type="checkbox"/> Algal mats <input checked="" type="checkbox"/> Other: organics, black water			
Substrate: (check all that apply) <input type="checkbox"/> Bedrock <input type="checkbox"/> Boulder <input type="checkbox"/> Cobble <input type="checkbox"/> Gravel <input checked="" type="checkbox"/> Sand <input checked="" type="checkbox"/> Silt/ clay <input checked="" type="checkbox"/> Organic <input type="checkbox"/> Other:			
% of Substrate: _____% _____% _____% _____% 15% 80% 5% _____%			
Width of Riparian Zone: 2000.0 ft.		Vegetative Layers: (check all that apply) <input checked="" type="checkbox"/> Trees: <input checked="" type="checkbox"/> Saplings/Shrubs: <input checked="" type="checkbox"/> Herbs	
N/A <input type="checkbox"/>		Avg. DBH of Dominants: (approx.) 13.0 in. 1.0 in.	
Dominant Bank Vegetation (list): Baldcypress, water tupelo, laurel oak, swamp chestnut oak, river birch, green ash, red maple, greenbrier, crossvine, grape, bearded sedge, panic grass, cane			
Aquatic Habitats (ex: submerged or emerged aquatic vegetation, overhanging banks/roots, leaf packs, large submerged wood, riffles, deep pools): Coarse woody debris, roots and cypress knees along banks			
Aquatic Organisms Observed (list): Fish, beaver lodge			
T&E Species Observed (list): none			
Disturbances (ex: livestock access, manure in waterbody, waste discharge pipes): Refuse brought in with flow			
Tributary is: (check one) <input checked="" type="checkbox"/> Natural <input type="checkbox"/> Artificial, man-made <input type="checkbox"/> Manipulated			
Stream Quality ^a : (check one) <input type="checkbox"/> High <input checked="" type="checkbox"/> Moderate <input type="checkbox"/> Low			

Waterbody ID:

ssoa010

^a **High Quality:** Natural channel, natural vegetation extends at least one or two active channel widths on each side; banks stable and protected by roots; water color is clear to tea-colored; no barriers to fish movement; many fish cover types available; diverse and stable aquatic habitat; no disturbance by livestock or man.

Moderate Quality: Altered channel evidenced by rip-rap; natural vegetation extends 1/3-1/2 of the active channel width on each side; filtering function or riparian vegetation only moderately compromised; banks moderately unstable; water color is cloudy, submerged objects covered with greenish film; moderate odor; minor barriers to fish movement; fair aquatic habitat; minimum disturbance by livestock or man.

Low Quality: Channel is actively down cutting or widening; rip rap and channelization excessive; natural vegetation less than 1/3 of the active channel width on each side; lack of regeneration; filtering function severely compromised; banks unstable (eroding); water color is muddy and turbid; obvious pollutants (algal mats, surface scum, surface sheen); heavy odor; severe barriers to fish movement; little to no aquatic habitat; severe disturbance from livestock or man.

Notes:

Blackwater River, continues out of corridor in both directions. Large wetlands on both sides in floodplain abutting natural levees, semi-permanently flooded with bald cypress and water tupelo as dominants.

Waterbody Sketch (Include north arrow, centerline, distance from centerline, data point location, survey boundary, and IDs of associated features)

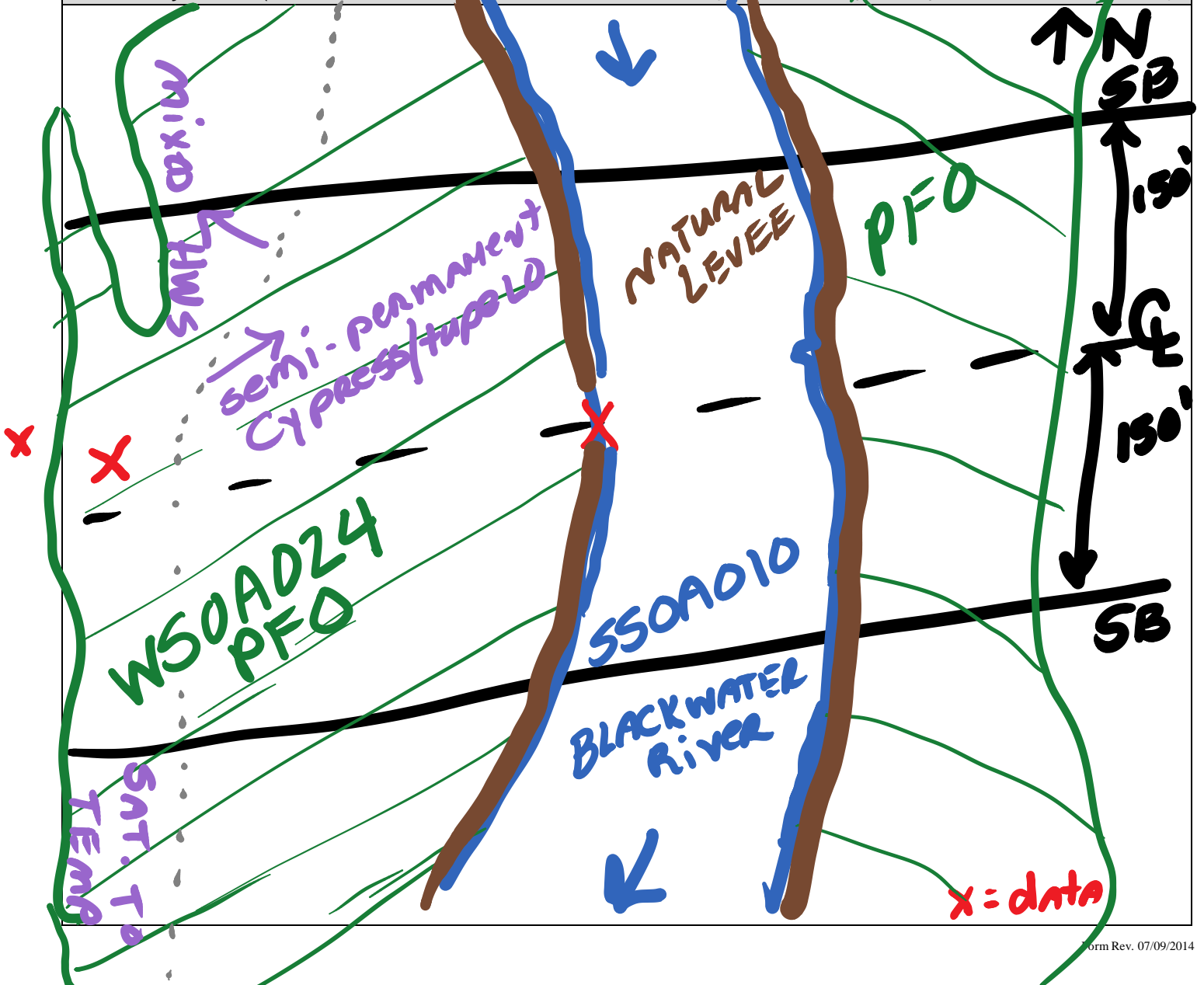



Waterbody SSOA010 facing southeast downstream



Waterbody SSOA010 facing northeast upstream



Waterbody SSOA010 facing east across