

Linear Waterbody Data Sheet

Survey Description				
Project Name: Southeast Reliability		Waterbody Name: UNT to DRY CREEK		Waterbody ID: SCUK037
State: Virginia		County: Cumberland	Company: W&C	Crew Member Initials: JS, BG
Tract Number(s): 10-025		Nearest Milepost: 211		Associated Wetland ID(s): NA
Survey Type: <i>(check one)</i> <input checked="" type="checkbox"/> Centerline <input type="checkbox"/> Re-Route <input type="checkbox"/> Access Road <input type="checkbox"/> Other:				
Physical Attributes				
Stream Classification: <i>(check one)</i> <input checked="" type="checkbox"/> Ephemeral <input type="checkbox"/> Intermittent <input type="checkbox"/> Perennial				
Waterbody Type: <i>(check one)</i> <input type="checkbox"/> River <input checked="" type="checkbox"/> Stream <input type="checkbox"/> Ditch <input type="checkbox"/> Canal <input type="checkbox"/> Other:				
OHWM Width: <u>2</u> ft. Height: <u>0.5</u> ft. N/A <input type="checkbox"/>		OHWM Indicator: <i>(check all that apply)</i> <input checked="" type="checkbox"/> Clear line on bank <input type="checkbox"/> Shelving <input type="checkbox"/> Wrested vegetation <input type="checkbox"/> Scouring <input type="checkbox"/> Water staining <input type="checkbox"/> Bent, matted, or missing vegetation <input type="checkbox"/> Wrack line <input checked="" type="checkbox"/> Litter and debris <input type="checkbox"/> Abrupt plant community change <input type="checkbox"/> Soil characteristic change		
Width of Waterbody - Top of Bank to Top of Bank: <u>4</u> ft.	Width of Waterbody - Toe of Slope to Toe of Slope: <u>2</u> ft.	Width of Waterbody - Water Edge to Water Edge: N/A <input checked="" type="checkbox"/> <u> </u> ft.	Depth of Water: <i>(Approx.)</i> N/A <input checked="" type="checkbox"/> <u> </u> ft.	
Sinuosity: <i>(check one)</i> <input type="checkbox"/> Straight <input checked="" type="checkbox"/> Meandering	Water velocity: <i>(Approx.)</i> <u> </u> fps N/A <input checked="" type="checkbox"/>	Bank height Right: <u>2</u> ft. Left: <u>2</u> ft.	Bank slope Right: <u>60</u> degrees Left: <u>60</u> degrees	
Qualitative Attributes				
Water Appearance: <i>(check one)</i> <input checked="" type="checkbox"/> No water <input type="checkbox"/> Clear <input type="checkbox"/> Turbid <input type="checkbox"/> Sheen on surface <input type="checkbox"/> Surface scum <input type="checkbox"/> Algal mats <input type="checkbox"/> Other:				
Substrate: <i>(check all that apply)</i> <input type="checkbox"/> Bedrock <input type="checkbox"/> Boulder <input type="checkbox"/> Cobble <input checked="" type="checkbox"/> Gravel <input checked="" type="checkbox"/> Sand <input type="checkbox"/> Silt/ clay <input checked="" type="checkbox"/> Organic <input type="checkbox"/> Other: % of Substrate: <u>NA</u> % <u>NA</u> % <u>NA</u> % <u>20</u> % <u>70</u> % <u>NA</u> % <u>10</u> % <u>NA</u> %				
Width of Riparian Zone: N/A <input type="checkbox"/> <u>>100</u> ft.	Vegetative Layers: <i>(check all that apply)</i> <input checked="" type="checkbox"/> Trees: <input checked="" type="checkbox"/> Saplings/Shrubs: <input checked="" type="checkbox"/> Herbs Avg. DBH of Dominants: <i>(approx.)</i> <u>8</u> in. <u>2</u> in.			
Dominant Bank Vegetation <i>(list)</i> : ASH, IRONWOOD, RED MAPLE, CEDAR				
Aquatic Habitats (ex: submerged or emerged aquatic vegetation, overhanging banks/roots, leaf packs, large submerged wood, riffles, deep pools): NA				
Aquatic Organisms Observed <i>(list)</i> : NA				
T&E Species Observed <i>(list)</i> : NA				
Disturbances (ex: livestock access, manure in waterbody, waste discharge pipes): NA				
Tributary is: <i>(check one)</i> <input checked="" type="checkbox"/> Natural <input type="checkbox"/> Artificial, man-made <input type="checkbox"/> Manipulated				
Stream Quality ^a : <i>(check one)</i> <input type="checkbox"/> High <input type="checkbox"/> Moderate <input checked="" type="checkbox"/> Low				

Waterbody ID:

SCUK037

^a **High Quality:** Natural channel, natural vegetation extends at least one or two active channel widths on each side; banks stable and protected by roots; water color is clear to tea-colored; no barriers to fish movement; many fish cover types available; diverse and stable aquatic habitat; no disturbance by livestock or man.

Moderate Quality: Altered channel evidenced by rip-rap; natural vegetation extends 1/3-1/2 of the active channel width on each side; filtering function or riparian vegetation only moderately compromised; banks moderately unstable; water color is cloudy, submerged objects covered with greenish film; moderate odor; minor barriers to fish movement; fair aquatic habitat; minimum disturbance by livestock or man.

Low Quality: Channel is actively down cutting or widening; rip rap and channelization excessive; natural vegetation less than 1/3 of the active channel width on each side; lack of regeneration; filtering function severely compromised; banks unstable (eroding); water color is muddy and turbid; obvious pollutants (algal mats, surface scum, surface sheen); heavy odor; severe barriers to fish movement; little to no aquatic habitat; severe disturbance from livestock or man.

Notes:

DRY EPHEMERAL STREAM BED. LOW QUALITY DUE TO LACK OF AQUATIC HABITATS.

Waterbody Sketch (Include north arrow, centerline, distance from centerline, data point location, survey boundary, and IDs of associated features)

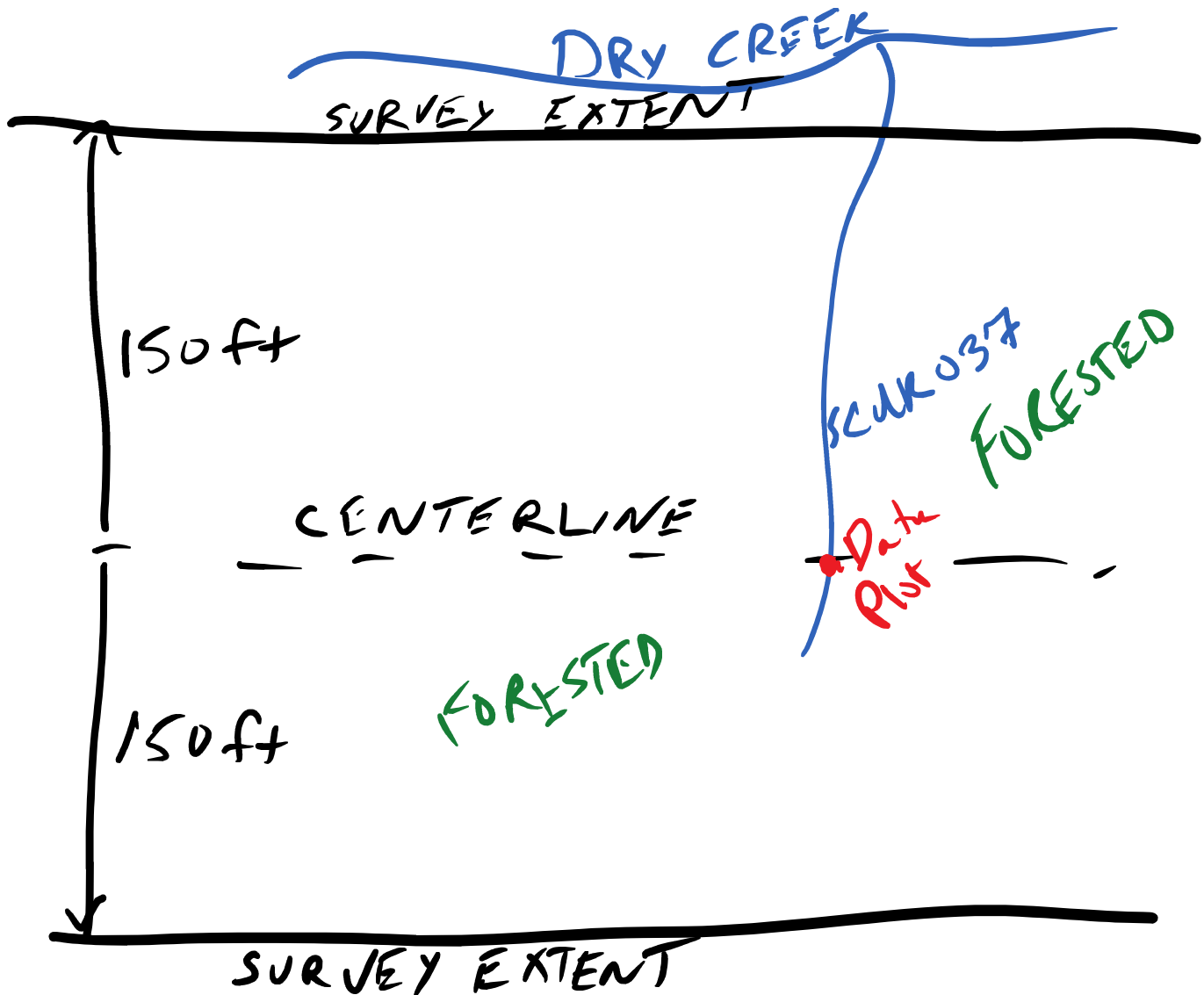



Waterbody point scuk037 facing South and upstream



Waterbody point scuk037 facing North and downstream



Waterbody point scuk037 facing West and across

Linear Waterbody Data Sheet

Survey Description				
Project Name: Southeast Reliability		Waterbody Name: DRY CREEK		Waterbody ID: SCUK038
State: Virginia		County: Cumberland	Company: W&C	Crew Member Initials: JS, BG
Tract Number(s): 10-026		Nearest Milepost: 211		Photos: 100-0186 TO 0188 U D X
Associated Wetland ID(s): NA				
Survey Type: <i>(check one)</i> <input checked="" type="checkbox"/> Centerline <input type="checkbox"/> Re-Route <input type="checkbox"/> Access Road <input type="checkbox"/> Other:				
Physical Attributes				
Stream Classification: <i>(check one)</i> <input type="checkbox"/> Ephemeral <input type="checkbox"/> Intermittent <input checked="" type="checkbox"/> Perennial				
Waterbody Type: <i>(check one)</i> <input type="checkbox"/> River <input checked="" type="checkbox"/> Stream <input type="checkbox"/> Ditch <input type="checkbox"/> Canal <input type="checkbox"/> Other:				
OHWM Width: <u>4</u> ft. Height: <u>1</u> ft. N/A <input type="checkbox"/>		OHWM Indicator: <i>(check all that apply)</i> <input checked="" type="checkbox"/> Clear line on bank <input checked="" type="checkbox"/> Shelving <input checked="" type="checkbox"/> Wrested vegetation <input type="checkbox"/> Scouring <input type="checkbox"/> Water staining <input type="checkbox"/> Bent, matted, or missing vegetation <input type="checkbox"/> Wrack line <input type="checkbox"/> Litter and debris <input checked="" type="checkbox"/> Abrupt plant community change <input type="checkbox"/> Soil characteristic change		
Width of Waterbody - Top of Bank to Top of Bank: <u>8</u> ft.	Width of Waterbody - Toe of Slope to Toe of Slope: <u>4</u> ft.	Width of Waterbody - Water Edge to Water Edge: N/A <input type="checkbox"/> <u>3</u> ft.	Depth of Water: <i>(Approx.)</i> N/A <input type="checkbox"/> <u>0.5</u> ft.	
Sinuosity: <i>(check one)</i> <input type="checkbox"/> Straight <input checked="" type="checkbox"/> Meandering	Water velocity: <i>(Approx.)</i> <u>0.1</u> fps N/A <input type="checkbox"/>	Bank height Right: <u>3</u> ft. Left: <u>7</u> ft.	Bank slope Right: <u>40</u> degrees Left: <u>70</u> degrees	
Qualitative Attributes				
Water Appearance: <i>(check one)</i> <input type="checkbox"/> No water <input checked="" type="checkbox"/> Clear <input type="checkbox"/> Turbid <input type="checkbox"/> Sheen on surface <input type="checkbox"/> Surface scum <input type="checkbox"/> Algal mats <input type="checkbox"/> Other:				
Substrate: <i>(check all that apply)</i> % of Substrate: <u>NA</u> % <u>NA</u> % <u>30</u> % <u>40</u> % <u>30</u> % <u>NA</u> % <u>NA</u> % <u>NA</u> %				
Width of Riparian Zone: <u>>100</u> ft. N/A <input type="checkbox"/>	Vegetative Layers: <i>(check all that apply)</i> <input checked="" type="checkbox"/> Trees: <input checked="" type="checkbox"/> Saplings/Shrubs: <input checked="" type="checkbox"/> Herbs Avg. DBH of Dominants: <i>(approx.)</i> <u>10</u> in. <u>2</u> in.			
Dominant Bank Vegetation <i>(list)</i> : FLOWERING DOGWOOD, IRONWOOD, RED MAPLE, RED BUD, CHRISTMAS FERN				
Aquatic Habitats (ex: submerged or emerged aquatic vegetation, overhanging banks/roots, leaf packs, large submerged wood, riffles, deep pools): RIFFLE/POOL, UNDER CUT BANKS, LEAF PACK, CWD				
Aquatic Organisms Observed <i>(list)</i> : WATER STRIDERS, FISH				
T&E Species Observed <i>(list)</i> : NA				
Disturbances (ex: livestock access, manure in waterbody, waste discharge pipes): NA				
Tributary is: <i>(check one)</i> <input checked="" type="checkbox"/> Natural <input type="checkbox"/> Artificial, man-made <input type="checkbox"/> Manipulated				
Stream Quality ^a : <i>(check one)</i> <input checked="" type="checkbox"/> High <input type="checkbox"/> Moderate <input type="checkbox"/> Low				

Waterbody ID:
SCUK038

^a **High Quality:** Natural channel, natural vegetation extends at least one or two active channel widths on each side; banks stable and protected by roots; water color is clear to tea-colored; no barriers to fish movement; many fish cover types available; diverse and stable aquatic habitat; no disturbance by livestock or man.

Moderate Quality: Altered channel evidenced by rip-rap; natural vegetation extends 1/3-1/2 of the active channel width on each side; filtering function or riparian vegetation only moderately compromised; banks moderately unstable; water color is cloudy, submerged objects covered with greenish film; moderate odor; minor barriers to fish movement; fair aquatic habitat; minimum disturbance by livestock or man.

Low Quality: Channel is actively down cutting or widening; rip rap and channelization excessive; natural vegetation less than 1/3 of the active channel width on each side; lack of regeneration; filtering function severely compromised; banks unstable (eroding); water color is muddy and turbid; obvious pollutants (algal mats, surface scum, surface sheen); heavy odor; severe barriers to fish movement; little to no aquatic habitat; severe disturbance from livestock or man.

Notes:

PORTION OF DRY CREEK. SMALL SEGMENT RE-ENTERS ROW.

Waterbody Sketch (Include north arrow, centerline, distance from centerline, data point location, survey boundary, and IDs of associated features)

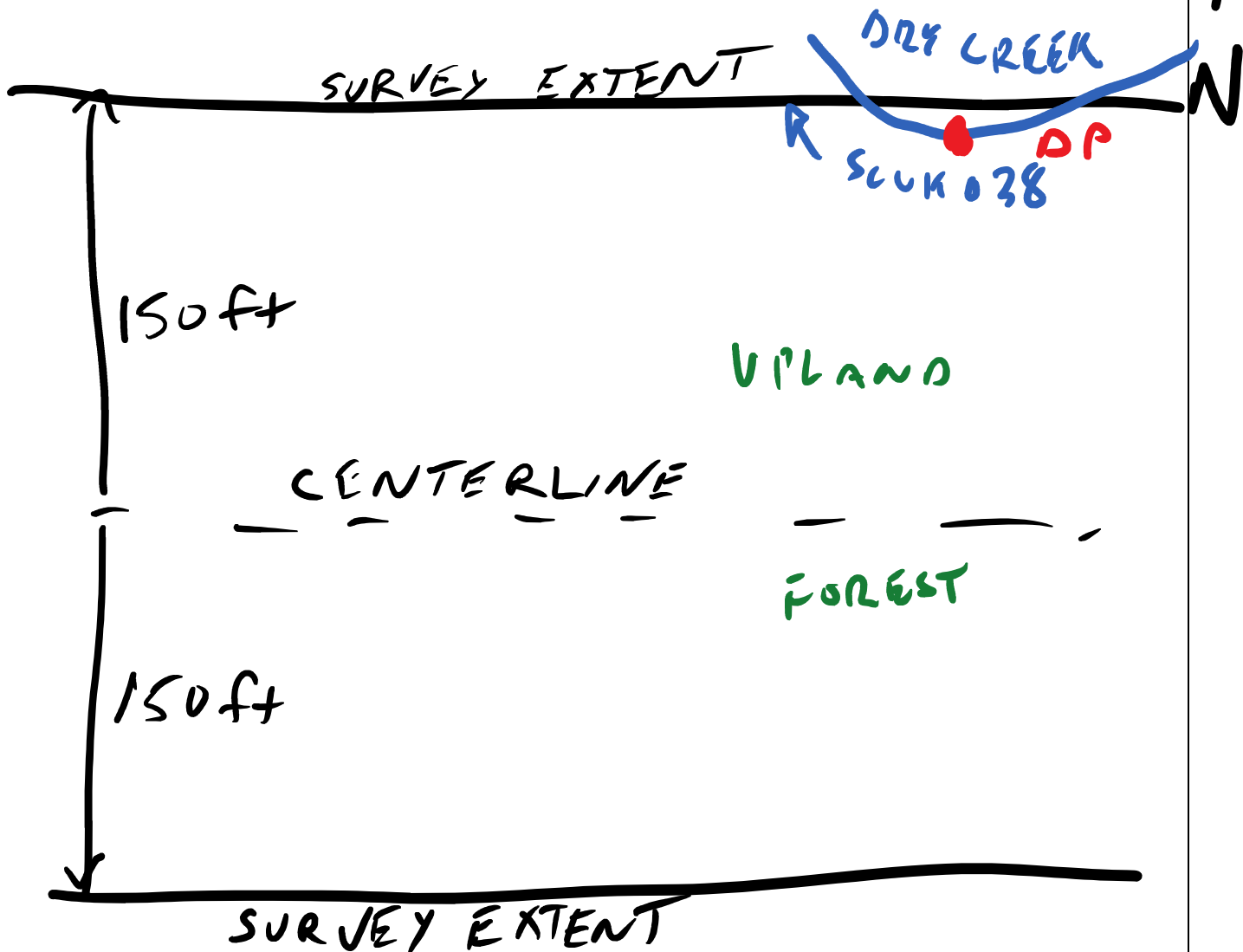



Waterbody point scuk038 facing East and upstream



Waterbody point scuk038 facing West and downstream



Waterbody point scuk038 facing South and across

Linear Waterbody Data Sheet

Survey Description					
Project Name: Southeast Reliability		Waterbody Name: UNT TO GREEN CREEK		Waterbody ID: SCUK039a	Date: 8/26/2014
State: Virginia	County: Cumberland	Company: W&C	Crew Member Initials: JS, BG	Photos: 100-0189 TO 0191 U D X	
Tract Number(s): 10-034		Nearest Milepost: 212		Associated Wetland ID(s): NA	
Survey Type: <i>(check one)</i> <input checked="" type="checkbox"/> Centerline <input type="checkbox"/> Re-Route <input type="checkbox"/> Access Road <input type="checkbox"/> Other:					
Physical Attributes					
Stream Classification: <i>(check one)</i> <input checked="" type="checkbox"/> Ephemeral <input type="checkbox"/> Intermittent <input type="checkbox"/> Perennial					
Waterbody Type: <i>(check one)</i> <input type="checkbox"/> River <input checked="" type="checkbox"/> Stream <input type="checkbox"/> Ditch <input type="checkbox"/> Canal <input type="checkbox"/> Other:					
OHWM Width: <u>3</u> ft. Height: <u>1</u> ft. N/A <input type="checkbox"/>		OHWM Indicator: <i>(check all that apply)</i> <input checked="" type="checkbox"/> Clear line on bank <input checked="" type="checkbox"/> Shelving <input checked="" type="checkbox"/> Wrested vegetation <input type="checkbox"/> Scouring <input type="checkbox"/> Water staining <input type="checkbox"/> Bent, matted, or missing vegetation <input type="checkbox"/> Wrack line <input checked="" type="checkbox"/> Litter and debris <input type="checkbox"/> Abrupt plant community change <input type="checkbox"/> Soil characteristic change			
Width of Waterbody - Top of Bank to Top of Bank: <u>5</u> ft.		Width of Waterbody - Toe of Slope to Toe of Slope: <u>4</u> ft.		Width of Waterbody - Water Edge to Water Edge: N/A <input checked="" type="checkbox"/> <u> </u> ft.	
Depth of Water: <i>(Approx.)</i> N/A <input checked="" type="checkbox"/> <u> </u> ft.		Sinuosity: <i>(check one)</i> <input type="checkbox"/> Straight <input checked="" type="checkbox"/> Meandering		Water velocity: <i>(Approx.)</i> <u> </u> fps N/A <input checked="" type="checkbox"/>	
Bank height Right: <u>3</u> ft. Left: <u>3</u> ft.		Bank slope Right: <u>70</u> degrees Left: <u>70</u> degrees			
Qualitative Attributes					
Water Appearance: <i>(check one)</i> <input checked="" type="checkbox"/> No water <input type="checkbox"/> Clear <input type="checkbox"/> Turbid <input type="checkbox"/> Sheen on surface <input type="checkbox"/> Surface scum <input type="checkbox"/> Algal mats <input type="checkbox"/> Other:					
Substrate: <i>(check all that apply)</i> % of Substrate: <u>NA</u> % <u>NA</u> % <u>NA</u> % <u>10</u> % <u>10</u> % <u>NA</u> % <u>80</u> % <u>NA</u> %					
Width of Riparian Zone: N/A <input type="checkbox"/> <u>>100</u> ft.		Vegetative Layers: <i>(check all that apply)</i> <input checked="" type="checkbox"/> Trees: <u>16</u> in. <input checked="" type="checkbox"/> Saplings/Shrubs: <u>2</u> in. <input checked="" type="checkbox"/> Herbs			
Dominant Bank Vegetation <i>(list)</i> : CHRISTMAS FERN, PRIVET, JAPANESE HONEYSUCKLE					
Aquatic Habitats (ex: submerged or emerged aquatic vegetation, overhanging banks/roots, leaf packs, large submerged wood, riffles, deep pools): NA					
Aquatic Organisms Observed <i>(list)</i> : NA					
T&E Species Observed <i>(list)</i> : NA					
Disturbances (ex: livestock access, manure in waterbody, waste discharge pipes): NA					
Tributary is: <i>(check one)</i> <input type="checkbox"/> Natural <input type="checkbox"/> Artificial, man-made <input checked="" type="checkbox"/> Manipulated					
Stream Quality ^a : <i>(check one)</i> <input type="checkbox"/> High <input type="checkbox"/> Moderate <input checked="" type="checkbox"/> Low					

Waterbody ID:

SCUK039a

^a **High Quality:** Natural channel, natural vegetation extends at least one or two active channel widths on each side; banks stable and protected by roots; water color is clear to tea-colored; no barriers to fish movement; many fish cover types available; diverse and stable aquatic habitat; no disturbance by livestock or man.

Moderate Quality: Altered channel evidenced by rip-rap; natural vegetation extends 1/3-1/2 of the active channel width on each side; filtering function or riparian vegetation only moderately compromised; banks moderately unstable; water color is cloudy, submerged objects covered with greenish film; moderate odor; minor barriers to fish movement; fair aquatic habitat; minimum disturbance by livestock or man.

Low Quality: Channel is actively down cutting or widening; rip rap and channelization excessive; natural vegetation less than 1/3 of the active channel width on each side; lack of regeneration; filtering function severely compromised; banks unstable (eroding); water color is muddy and turbid; obvious pollutants (algal mats, surface scum, surface sheen); heavy odor; severe barriers to fish movement; little to no aquatic habitat; severe disturbance from livestock or man.

Notes:

EPHEMERAL REACH PORTION. LOTS OF GARBAGE IN CHANNEL AND ON BANKS (DUMP).

Waterbody Sketch (Include north arrow, centerline, distance from centerline, data point location, survey boundary, and IDs of associated features)

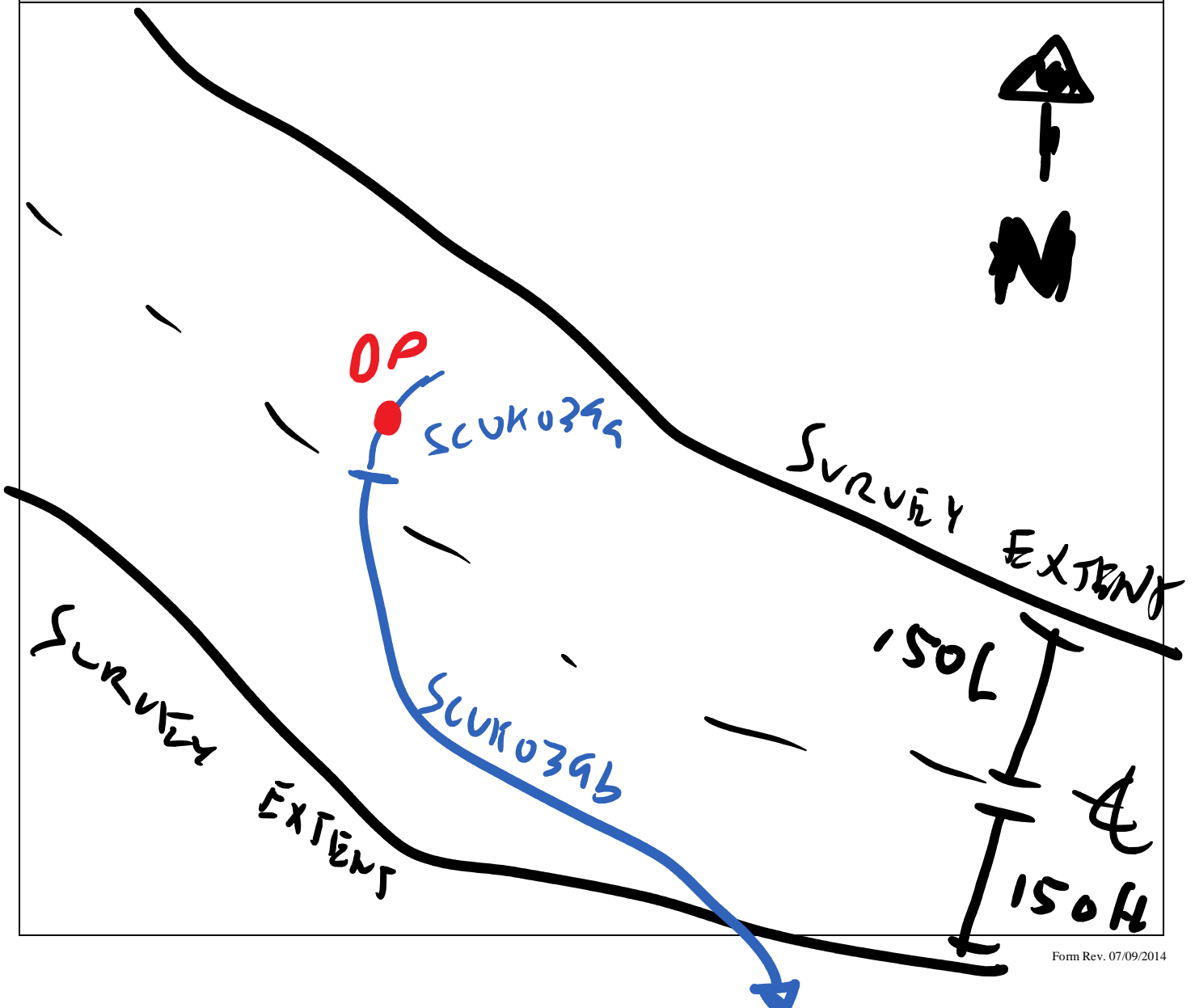



Waterbody point scuk039a facing North and upstream



Waterbody point scuk039a facing South and downstream



Waterbody point scuk039a facing West and across

Linear Waterbody Data Sheet

Survey Description				
Project Name: Southeast Reliability		Waterbody Name: UNT TO GREEN CREEK		Waterbody ID: SCUK039b
State: Virginia		County: Cumberland	Company: W&C	Crew Member Initials: JS, BG
Tract Number(s): 10-034		Nearest Milepost: 212		Photos: 100-0192 TO 0194 U D X
Associated Wetland ID(s): NA				
Survey Type: <i>(check one)</i> <input checked="" type="checkbox"/> Centerline <input type="checkbox"/> Re-Route <input type="checkbox"/> Access Road <input type="checkbox"/> Other:				
Physical Attributes				
Stream Classification: <i>(check one)</i> <input type="checkbox"/> Ephemeral <input checked="" type="checkbox"/> Intermittent <input type="checkbox"/> Perennial				
Waterbody Type: <i>(check one)</i> <input type="checkbox"/> River <input checked="" type="checkbox"/> Stream <input type="checkbox"/> Ditch <input type="checkbox"/> Canal <input type="checkbox"/> Other:				
OHWM Width: <u>4</u> ft. Height: <u>1</u> ft. N/A <input type="checkbox"/>		OHWM Indicator: <i>(check all that apply)</i> <input checked="" type="checkbox"/> Clear line on bank <input checked="" type="checkbox"/> Shelving <input checked="" type="checkbox"/> Wrested vegetation <input type="checkbox"/> Scouring <input type="checkbox"/> Water staining <input type="checkbox"/> Bent, matted, or missing vegetation <input type="checkbox"/> Wrack line <input checked="" type="checkbox"/> Litter and debris <input type="checkbox"/> Abrupt plant community change <input type="checkbox"/> Soil characteristic change		
Width of Waterbody - Top of Bank to Top of Bank: <u>8</u> ft.	Width of Waterbody - Toe of Slope to Toe of Slope: <u>4</u> ft.	Width of Waterbody - Water Edge to Water Edge: N/A <input type="checkbox"/> <u>2</u> ft.	Depth of Water: <i>(Approx.)</i> N/A <input type="checkbox"/> <u>0.5</u> ft.	
Sinuosity: <i>(check one)</i> <input type="checkbox"/> Straight <input checked="" type="checkbox"/> Meandering	Water velocity: <i>(Approx.)</i> <u>0</u> fps N/A <input checked="" type="checkbox"/>	Bank height Right: <u>6</u> ft. Left: <u>7</u> ft.	Bank slope Right: <u>80</u> degrees Left: <u>80</u> degrees	
Qualitative Attributes				
Water Appearance: <i>(check one)</i> <input type="checkbox"/> No water <input type="checkbox"/> Clear <input type="checkbox"/> Turbid <input checked="" type="checkbox"/> Sheen on surface <input type="checkbox"/> Surface scum <input type="checkbox"/> Algal mats <input type="checkbox"/> Other:				
Substrate: <i>(check all that apply)</i> % of Substrate: <u>NA</u> % <u>NA</u> % <u>NA</u> % <u>30</u> % <u>60</u> % <u>NA</u> % <u>10</u> % <u>NA</u> %				
Width of Riparian Zone: <u>>100</u> ft. N/A <input type="checkbox"/>	Vegetative Layers: <i>(check all that apply)</i> <input checked="" type="checkbox"/> Trees: <input checked="" type="checkbox"/> Saplings/Shrubs: <input checked="" type="checkbox"/> Herbs Avg. DBH of Dominants: <i>(approx.)</i> <u>16</u> in. <u>2</u> in.			
Dominant Bank Vegetation <i>(list)</i> : CHRISTMAS FERN, PRIVET, JAPANESE HONEYSUCKLE				
Aquatic Habitats (ex: submerged or emerged aquatic vegetation, overhanging banks/roots, leaf packs, large submerged wood, riffles, deep pools): POOLS				
Aquatic Organisms Observed <i>(list)</i> : FROGS				
T&E Species Observed <i>(list)</i> : NA				
Disturbances (ex: livestock access, manure in waterbody, waste discharge pipes): TRASH				
Tributary is: <i>(check one)</i> <input type="checkbox"/> Natural <input type="checkbox"/> Artificial, man-made <input checked="" type="checkbox"/> Manipulated				
Stream Quality ^a : <i>(check one)</i> <input type="checkbox"/> High <input type="checkbox"/> Moderate <input checked="" type="checkbox"/> Low				

Waterbody ID:

SCUK039b

^a **High Quality:** Natural channel, natural vegetation extends at least one or two active channel widths on each side; banks stable and protected by roots; water color is clear to tea-colored; no barriers to fish movement; many fish cover types available; diverse and stable aquatic habitat; no disturbance by livestock or man.

Moderate Quality: Altered channel evidenced by rip-rap; natural vegetation extends 1/3-1/2 of the active channel width on each side; filtering function or riparian vegetation only moderately compromised; banks moderately unstable; water color is cloudy, submerged objects covered with greenish film; moderate odor; minor barriers to fish movement; fair aquatic habitat; minimum disturbance by livestock or man.

Low Quality: Channel is actively down cutting or widening; rip rap and channelization excessive; natural vegetation less than 1/3 of the active channel width on each side; lack of regeneration; filtering function severely compromised; banks unstable (eroding); water color is muddy and turbid; obvious pollutants (algal mats, surface scum, surface sheen); heavy odor; severe barriers to fish movement; little to no aquatic habitat; severe disturbance from livestock or man.

Notes:

INTERMITTENT REACH PORTION. LOTS OF GARBAGE IN CHANNEL AND ON BANKS (DUMP). NO FLOW. POOLS PRESENT.

Waterbody Sketch (Include north arrow, centerline, distance from centerline, data point location, survey boundary, and IDs of associated features)

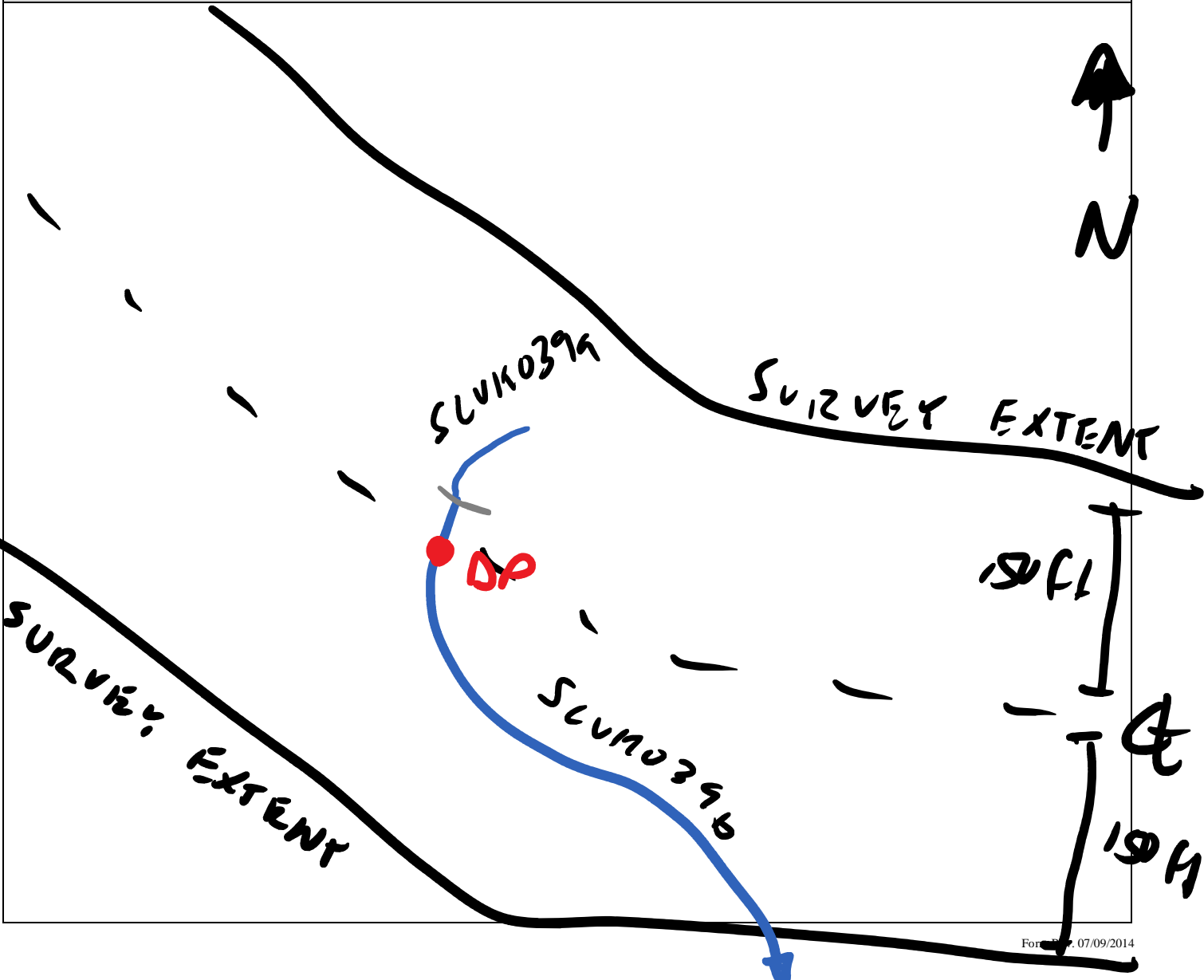



Waterbody point scuk039b facing North and upstream



Waterbody point scuk039b facing South and downstream



Waterbody point scuk039b facing West and across

Linear Waterbody Data Sheet

Survey Description				
Project Name: Southeast Reliability		Waterbody Name: UNT TO GREEN CREEK		Waterbody ID: SCUK039a
State: Virginia		County: Cumberland	Company: W&C	Crew Member Initials: JS, BG
Tract Number(s): 10-034		Nearest Milepost: 212		Photos: 100-0189 TO 0191 U D X
Associated Wetland ID(s): NA				
Survey Type: <i>(check one)</i> <input checked="" type="checkbox"/> Centerline <input type="checkbox"/> Re-Route <input type="checkbox"/> Access Road <input type="checkbox"/> Other:				
Physical Attributes				
Stream Classification: <i>(check one)</i> <input checked="" type="checkbox"/> Ephemeral <input type="checkbox"/> Intermittent <input type="checkbox"/> Perennial				
Waterbody Type: <i>(check one)</i> <input type="checkbox"/> River <input checked="" type="checkbox"/> Stream <input type="checkbox"/> Ditch <input type="checkbox"/> Canal <input type="checkbox"/> Other:				
OHWM Width: _ 3 ft.		OHWM Indicator: <i>(check all that apply)</i>		
Height: _ 1 ft.		<input checked="" type="checkbox"/> Clear line on bank <input checked="" type="checkbox"/> Shelving <input checked="" type="checkbox"/> Wrested vegetation <input type="checkbox"/> Scouring <input type="checkbox"/> Water staining <input type="checkbox"/> Bent, matted, or missing vegetation <input type="checkbox"/> Wrack line <input checked="" type="checkbox"/> Litter and debris <input type="checkbox"/> Abrupt plant community change <input type="checkbox"/> Soil characteristic change		
N/A <input type="checkbox"/>				
Width of Waterbody - Top of Bank to Top of Bank: _ 5 ft.		Width of Waterbody - Toe of Slope to Toe of Slope: _ 4 ft.		Width of Waterbody - Water Edge to Water Edge: N/A <input checked="" type="checkbox"/> ___ ft.
Depth of Water: <i>(Approx.)</i> ___ ft.		N/A <input checked="" type="checkbox"/>		
Sinuosity: <i>(check one)</i> <input type="checkbox"/> Straight <input checked="" type="checkbox"/> Meandering		Water velocity: <i>(Approx.)</i> ___ fps N/A <input checked="" type="checkbox"/>		Bank height Right: _ 3 ft. Left: _ 3 ft.
				Bank slope Right: _ 70 degrees Left: _ 70 degrees
Qualitative Attributes				
Water Appearance: <i>(check one)</i> <input checked="" type="checkbox"/> No water <input type="checkbox"/> Clear <input type="checkbox"/> Turbid <input type="checkbox"/> Sheen on surface <input type="checkbox"/> Surface scum <input type="checkbox"/> Algal mats <input type="checkbox"/> Other:				
Substrate: <i>(check all that apply)</i> % of Substrate: <input type="checkbox"/> Bedrock <input type="checkbox"/> Boulder <input type="checkbox"/> Cobble <input checked="" type="checkbox"/> Gravel <input checked="" type="checkbox"/> Sand <input type="checkbox"/> Silt/ clay <input checked="" type="checkbox"/> Organic <input type="checkbox"/> Other: _ NA % _ NA % _ NA % _ 10 % _ 10 % _ NA % _ 80 % _ NA %				
Width of Riparian Zone: _ >100 ft.		Vegetative Layers: <i>(check all that apply)</i> Avg. DBH of Dominants: <i>(approx.)</i>		
N/A <input type="checkbox"/>		<input checked="" type="checkbox"/> Trees: <input checked="" type="checkbox"/> Saplings/Shrubs: <input checked="" type="checkbox"/> Herbs _ 16 in. _ 2 in.		
Dominant Bank Vegetation <i>(list)</i> : CHRISTMAS FERN, PRIVET, JAPANESE HONEYSUCKLE				
Aquatic Habitats (ex: submerged or emerged aquatic vegetation, overhanging banks/roots, leaf packs, large submerged wood, riffles, deep pools): NA				
Aquatic Organisms Observed <i>(list)</i> : NA				
T&E Species Observed <i>(list)</i> : NA				
Disturbances (ex: livestock access, manure in waterbody, waste discharge pipes): NA				
Tributary is: <i>(check one)</i> <input type="checkbox"/> Natural <input type="checkbox"/> Artificial, man-made <input checked="" type="checkbox"/> Manipulated				
Stream Quality ^a : <i>(check one)</i> <input type="checkbox"/> High <input type="checkbox"/> Moderate <input checked="" type="checkbox"/> Low				

Waterbody ID:

SCUK039a

^a **High Quality:** Natural channel, natural vegetation extends at least one or two active channel widths on each side; banks stable and protected by roots; water color is clear to tea-colored; no barriers to fish movement; many fish cover types available; diverse and stable aquatic habitat; no disturbance by livestock or man.

Moderate Quality: Altered channel evidenced by rip-rap; natural vegetation extends 1/3-1/2 of the active channel width on each side; filtering function or riparian vegetation only moderately compromised; banks moderately unstable; water color is cloudy, submerged objects covered with greenish film; moderate odor; minor barriers to fish movement; fair aquatic habitat; minimum disturbance by livestock or man.

Low Quality: Channel is actively down cutting or widening; rip rap and channelization excessive; natural vegetation less than 1/3 of the active channel width on each side; lack of regeneration; filtering function severely compromised; banks unstable (eroding); water color is muddy and turbid; obvious pollutants (algal mats, surface scum, surface sheen); heavy odor; severe barriers to fish movement; little to no aquatic habitat; severe disturbance from livestock or man.

Notes:

EPHEMERAL REACH PORTION. LOTS OF GARBAGE IN CHANNEL AND ON BANKS (DUMP).

Waterbody Sketch (Include north arrow, centerline, distance from centerline, data point location, survey boundary, and IDs of associated features)

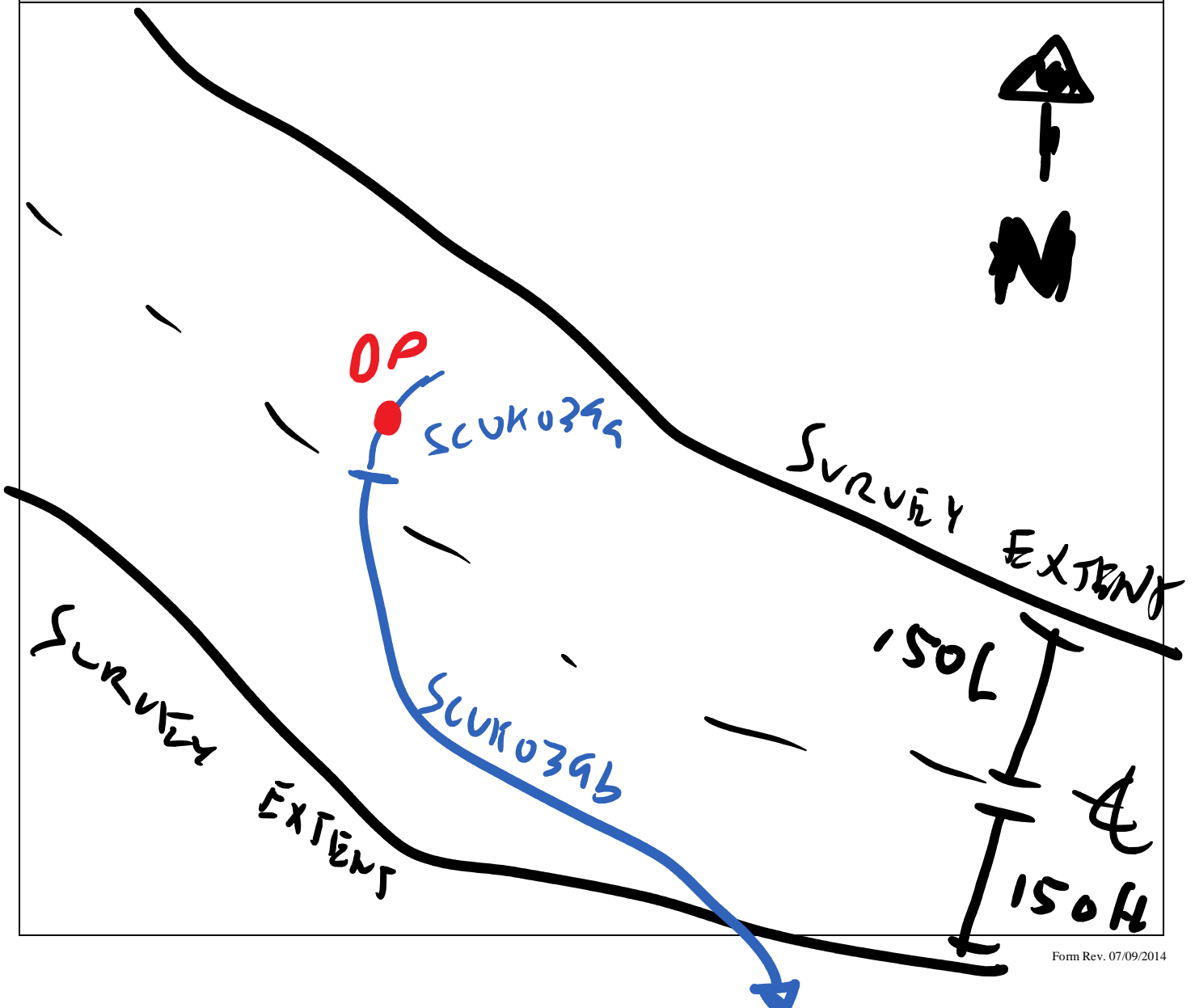



Waterbody point scuk039a facing North and upstream



Waterbody point scuk039a facing South and downstream



Waterbody point scuk039a facing West and across

Linear Waterbody Data Sheet

Survey Description				
Project Name: Southeast Reliability		Waterbody Name: UNT TO GREEN CREEK		Waterbody ID: SCUK039b
State: Virginia		County: Cumberland	Company: W&C	Crew Member Initials: JS, BG
Tract Number(s): 10-034		Nearest Milepost: 212		Photos: 100-0192 TO 0194 U D X
Associated Wetland ID(s): NA				
Survey Type: <i>(check one)</i> <input checked="" type="checkbox"/> Centerline <input type="checkbox"/> Re-Route <input type="checkbox"/> Access Road <input type="checkbox"/> Other:				
Physical Attributes				
Stream Classification: <i>(check one)</i> <input type="checkbox"/> Ephemeral <input checked="" type="checkbox"/> Intermittent <input type="checkbox"/> Perennial				
Waterbody Type: <i>(check one)</i> <input type="checkbox"/> River <input checked="" type="checkbox"/> Stream <input type="checkbox"/> Ditch <input type="checkbox"/> Canal <input type="checkbox"/> Other:				
OHWM Width: <u>4</u> ft. Height: <u>1</u> ft. N/A <input type="checkbox"/>		OHWM Indicator: <i>(check all that apply)</i> <input checked="" type="checkbox"/> Clear line on bank <input checked="" type="checkbox"/> Shelving <input checked="" type="checkbox"/> Wrested vegetation <input type="checkbox"/> Scouring <input type="checkbox"/> Water staining <input type="checkbox"/> Bent, matted, or missing vegetation <input type="checkbox"/> Wrack line <input checked="" type="checkbox"/> Litter and debris <input type="checkbox"/> Abrupt plant community change <input type="checkbox"/> Soil characteristic change		
Width of Waterbody - Top of Bank to Top of Bank: <u>8</u> ft.	Width of Waterbody - Toe of Slope to Toe of Slope: <u>4</u> ft.	Width of Waterbody - Water Edge to Water Edge: N/A <input type="checkbox"/> <u>2</u> ft.	Depth of Water: <i>(Approx.)</i> N/A <input type="checkbox"/> <u>0.5</u> ft.	
Sinuosity: <i>(check one)</i> <input type="checkbox"/> Straight <input checked="" type="checkbox"/> Meandering	Water velocity: <i>(Approx.)</i> <u>0</u> fps N/A <input checked="" type="checkbox"/>	Bank height Right: <u>6</u> ft. Left: <u>7</u> ft.	Bank slope Right: <u>80</u> degrees Left: <u>80</u> degrees	
Qualitative Attributes				
Water Appearance: <i>(check one)</i> <input type="checkbox"/> No water <input type="checkbox"/> Clear <input type="checkbox"/> Turbid <input checked="" type="checkbox"/> Sheen on surface <input type="checkbox"/> Surface scum <input type="checkbox"/> Algal mats <input type="checkbox"/> Other:				
Substrate: <i>(check all that apply)</i> % of Substrate: <u>NA</u> % <u>NA</u> % <u>NA</u> % <u>30</u> % <u>60</u> % <u>NA</u> % <u>10</u> % <u>NA</u> %				
Width of Riparian Zone: <u>>100</u> ft. N/A <input type="checkbox"/>	Vegetative Layers: <i>(check all that apply)</i> Avg. DBH of Dominants: <i>(approx.)</i> <u>16</u> in. <u>2</u> in.			
Dominant Bank Vegetation <i>(list)</i> : CHRISTMAS FERN, PRIVET, JAPANESE HONEYSUCKLE				
Aquatic Habitats (ex: submerged or emerged aquatic vegetation, overhanging banks/roots, leaf packs, large submerged wood, riffles, deep pools): POOLS				
Aquatic Organisms Observed <i>(list)</i> : FROGS				
T&E Species Observed <i>(list)</i> : NA				
Disturbances (ex: livestock access, manure in waterbody, waste discharge pipes): TRASH				
Tributary is: <i>(check one)</i> <input type="checkbox"/> Natural <input type="checkbox"/> Artificial, man-made <input checked="" type="checkbox"/> Manipulated				
Stream Quality ^a : <i>(check one)</i> <input type="checkbox"/> High <input type="checkbox"/> Moderate <input checked="" type="checkbox"/> Low				

Waterbody ID:

SCUK039b

^a **High Quality:** Natural channel, natural vegetation extends at least one or two active channel widths on each side; banks stable and protected by roots; water color is clear to tea-colored; no barriers to fish movement; many fish cover types available; diverse and stable aquatic habitat; no disturbance by livestock or man.

Moderate Quality: Altered channel evidenced by rip-rap; natural vegetation extends 1/3-1/2 of the active channel width on each side; filtering function or riparian vegetation only moderately compromised; banks moderately unstable; water color is cloudy, submerged objects covered with greenish film; moderate odor; minor barriers to fish movement; fair aquatic habitat; minimum disturbance by livestock or man.

Low Quality: Channel is actively down cutting or widening; rip rap and channelization excessive; natural vegetation less than 1/3 of the active channel width on each side; lack of regeneration; filtering function severely compromised; banks unstable (eroding); water color is muddy and turbid; obvious pollutants (algal mats, surface scum, surface sheen); heavy odor; severe barriers to fish movement; little to no aquatic habitat; severe disturbance from livestock or man.

Notes:

INTERMITTENT REACH PORTION. LOTS OF GARBAGE IN CHANNEL AND ON BANKS (DUMP). NO FLOW. POOLS PRESENT.

Waterbody Sketch (Include north arrow, centerline, distance from centerline, data point location, survey boundary, and IDs of associated features)

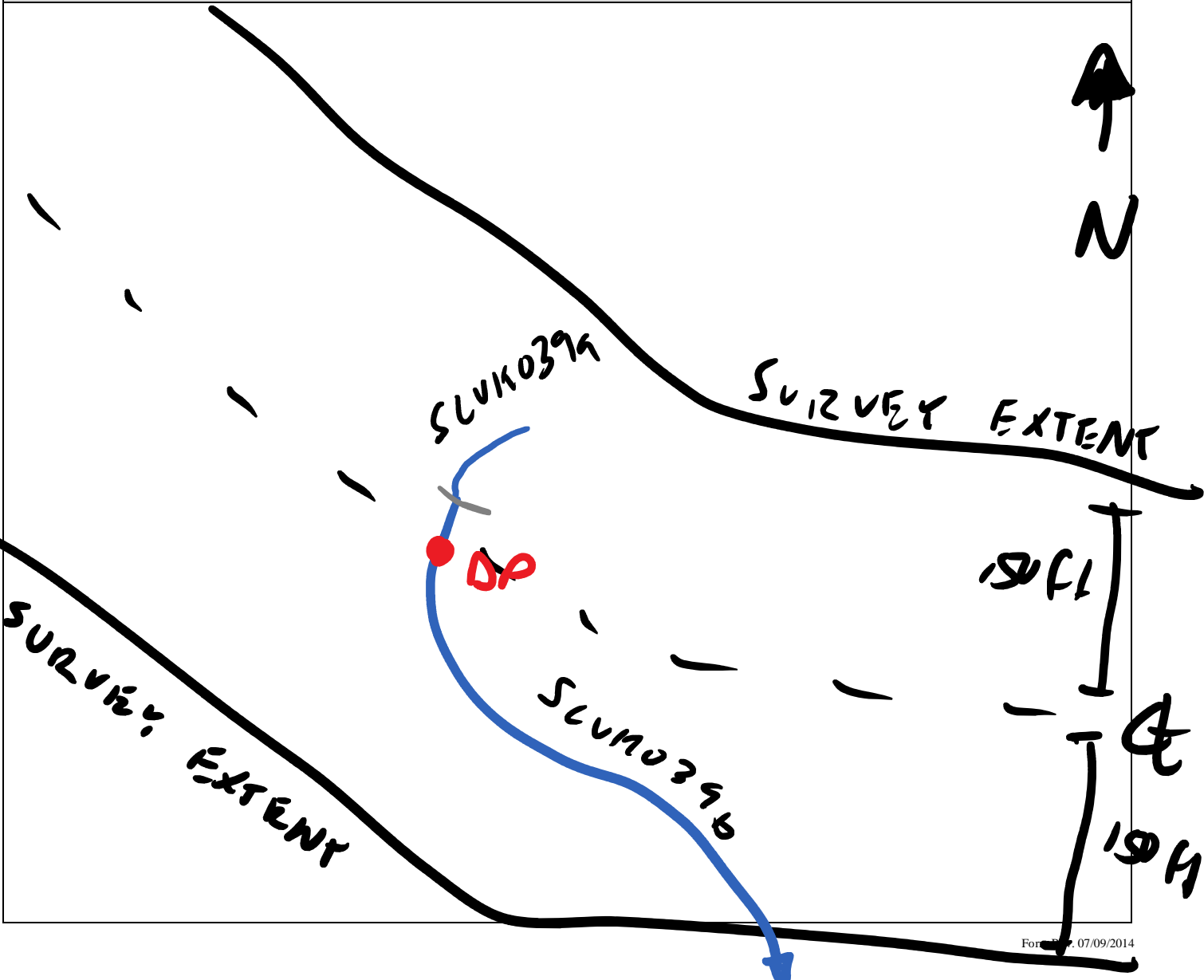



Waterbody point scuk039b facing North and upstream



Waterbody point scuk039b facing South and downstream



Waterbody point scuk039b facing West and across

Linear Waterbody Data Sheet

Survey Description				
Project Name: Southeast Reliability		Waterbody Name: UNT TO GREEN CREEK		Waterbody ID: SCUK041
State: Virginia		County: Cumberland	Company: W&C	Crew Member Initials: JS, BG
Tract Number(s): 10-034		Nearest Milepost: 212		Associated Wetland ID(s): NA
Survey Type: <i>(check one)</i> <input checked="" type="checkbox"/> Centerline <input type="checkbox"/> Re-Route <input type="checkbox"/> Access Road <input type="checkbox"/> Other:				
Physical Attributes				
Stream Classification: <i>(check one)</i> <input checked="" type="checkbox"/> Ephemeral <input type="checkbox"/> Intermittent <input type="checkbox"/> Perennial				
Waterbody Type: <i>(check one)</i> <input type="checkbox"/> River <input checked="" type="checkbox"/> Stream <input type="checkbox"/> Ditch <input type="checkbox"/> Canal <input type="checkbox"/> Other:				
OHWM Width: _ 2 _ ft. Height: _ 1 _ ft. N/A <input type="checkbox"/>		OHWM Indicator: <i>(check all that apply)</i> <input checked="" type="checkbox"/> Clear line on bank <input type="checkbox"/> Shelving <input checked="" type="checkbox"/> Wrested vegetation <input type="checkbox"/> Scouring <input checked="" type="checkbox"/> Water staining <input type="checkbox"/> Bent, matted, or missing vegetation <input type="checkbox"/> Wrack line <input checked="" type="checkbox"/> Litter and debris <input type="checkbox"/> Abrupt plant community change <input type="checkbox"/> Soil characteristic change		
Width of Waterbody - Top of Bank to Top of Bank: _ 5 _ ft.	Width of Waterbody - Toe of Slope to Toe of Slope: _ 3 _ ft.	Width of Waterbody - Water Edge to Water Edge: N/A <input checked="" type="checkbox"/> _ _ ft.	Depth of Water: <i>(Approx.)</i> _ _ ft.	
Sinuosity: <i>(check one)</i> <input type="checkbox"/> Straight <input checked="" type="checkbox"/> Meandering	Water velocity: <i>(Approx.)</i> _ _ fps N/A <input checked="" type="checkbox"/>	Bank height Right: _ 2 _ ft. Left: _ 2 _ ft.	Bank slope Right: _ 90 _ degrees Left: _ 90 _ degrees	
Qualitative Attributes				
Water Appearance: <i>(check one)</i> <input checked="" type="checkbox"/> No water <input type="checkbox"/> Clear <input type="checkbox"/> Turbid <input type="checkbox"/> Sheen on surface <input type="checkbox"/> Surface scum <input type="checkbox"/> Algal mats <input type="checkbox"/> Other:				
Substrate: <i>(check all that apply)</i> <input type="checkbox"/> Bedrock <input type="checkbox"/> Boulder <input type="checkbox"/> Cobble <input checked="" type="checkbox"/> Gravel <input checked="" type="checkbox"/> Sand <input type="checkbox"/> Silt/ clay <input checked="" type="checkbox"/> Organic <input type="checkbox"/> Other: % of Substrate: NA % NA % NA % 10 % 40 % NA % 50 % NA %				
Width of Riparian Zone: _ >100 _ ft. N/A <input type="checkbox"/>	Vegetative Layers: <i>(check all that apply)</i> <input checked="" type="checkbox"/> Trees: <input checked="" type="checkbox"/> Saplings/Shrubs: <input checked="" type="checkbox"/> Herbs Avg. DBH of Dominants: <i>(approx.)</i> _ 16 _ in. _ 2 _ in.			
Dominant Bank Vegetation <i>(list)</i> : CHRISTMAS FERN, PRIVET, JAPANESE HONEYSUCKLE				
Aquatic Habitats (ex: submerged or emerged aquatic vegetation, overhanging banks/roots, leaf packs, large submerged wood, riffles, deep pools): NA				
Aquatic Organisms Observed <i>(list)</i> : NA				
T&E Species Observed <i>(list)</i> : NA				
Disturbances (ex: livestock access, manure in waterbody, waste discharge pipes): NA				
Tributary is: <i>(check one)</i> <input checked="" type="checkbox"/> Natural <input type="checkbox"/> Artificial, man-made <input type="checkbox"/> Manipulated				
Stream Quality ^a : <i>(check one)</i> <input type="checkbox"/> High <input type="checkbox"/> Moderate <input checked="" type="checkbox"/> Low				

Waterbody ID:

SCUK041

^a **High Quality:** Natural channel, natural vegetation extends at least one or two active channel widths on each side; banks stable and protected by roots; water color is clear to tea-colored; no barriers to fish movement; many fish cover types available; diverse and stable aquatic habitat; no disturbance by livestock or man.

Moderate Quality: Altered channel evidenced by rip-rap; natural vegetation extends 1/3-1/2 of the active channel width on each side; filtering function or riparian vegetation only moderately compromised; banks moderately unstable; water color is cloudy, submerged objects covered with greenish film; moderate odor; minor barriers to fish movement; fair aquatic habitat; minimum disturbance by livestock or man.

Low Quality: Channel is actively down cutting or widening; rip rap and channelization excessive; natural vegetation less than 1/3 of the active channel width on each side; lack of regeneration; filtering function severely compromised; banks unstable (eroding); water color is muddy and turbid; obvious pollutants (algal mats, surface scum, surface sheen); heavy odor; severe barriers to fish movement; little to no aquatic habitat; severe disturbance from livestock or man.

Notes:

EPHEMERAL REACH WITH HEADWATER WETLAND LOCATED OFF ROW.

Waterbody Sketch (Include north arrow, centerline, distance from centerline, data point location, survey boundary, and IDs of associated features)

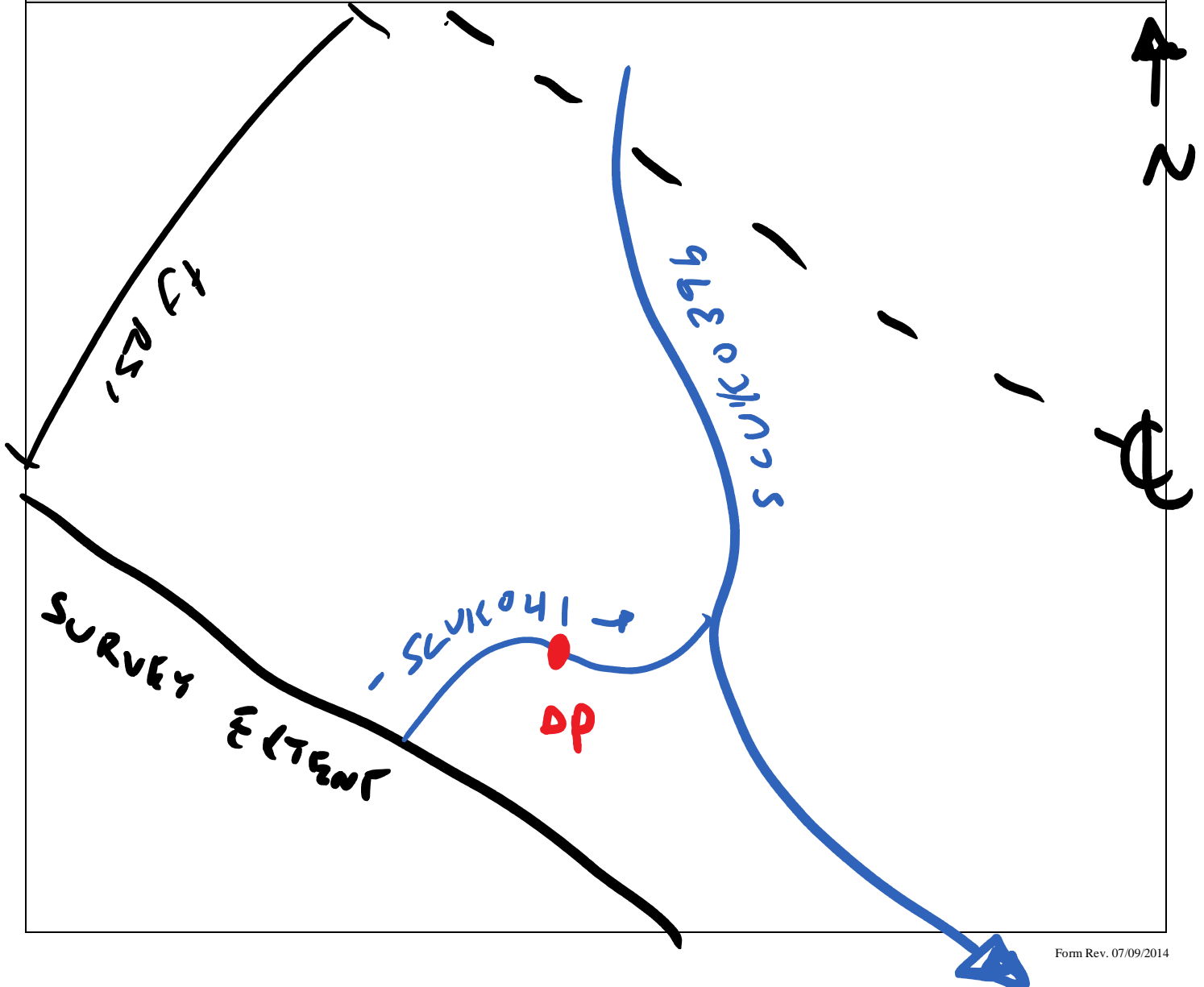



Waterbody point scuk041 facing Southwest and upstream



Waterbody point scuk041 facing Northeast and downstream



Waterbody point scuk041 facing Southeast and
across

Linear Waterbody Data Sheet

Survey Description				
Project Name: Southeast Reliability		Waterbody Name: UNT TO GREEN CREEK		Waterbody ID: SCUK040
State: Virginia		County: Cumberland	Company: W&C	Crew Member Initials: JS, BG
Tract Number(s): 10-037		Nearest Milepost: 212		Associated Wetland ID(s): NA
Survey Type: <i>(check one)</i> <input checked="" type="checkbox"/> Centerline <input type="checkbox"/> Re-Route <input type="checkbox"/> Access Road <input type="checkbox"/> Other:				
Physical Attributes				
Stream Classification: <i>(check one)</i> <input checked="" type="checkbox"/> Ephemeral <input type="checkbox"/> Intermittent <input type="checkbox"/> Perennial				
Waterbody Type: <i>(check one)</i> <input type="checkbox"/> River <input checked="" type="checkbox"/> Stream <input type="checkbox"/> Ditch <input type="checkbox"/> Canal <input type="checkbox"/> Other:				
OHWM Width: <u>2</u> ft. Height: <u>1</u> ft. N/A <input type="checkbox"/>		OHWM Indicator: <i>(check all that apply)</i> <input checked="" type="checkbox"/> Clear line on bank <input type="checkbox"/> Shelving <input checked="" type="checkbox"/> Wrested vegetation <input type="checkbox"/> Scouring <input checked="" type="checkbox"/> Water staining <input type="checkbox"/> Bent, matted, or missing vegetation <input type="checkbox"/> Wrack line <input checked="" type="checkbox"/> Litter and debris <input type="checkbox"/> Abrupt plant community change <input type="checkbox"/> Soil characteristic change		
Width of Waterbody - Top of Bank to Top of Bank: <u>5</u> ft.	Width of Waterbody - Toe of Slope to Toe of Slope: <u>2</u> ft.	Width of Waterbody - Water Edge to Water Edge: N/A <input checked="" type="checkbox"/> ___ft.	Depth of Water: <i>(Approx.)</i> ___ft. N/A <input checked="" type="checkbox"/>	
Sinuosity: <i>(check one)</i> <input type="checkbox"/> Straight <input checked="" type="checkbox"/> Meandering	Water velocity: <i>(Approx.)</i> ___fps N/A <input checked="" type="checkbox"/>	Bank height Right: <u>3</u> ft. Left: <u>3</u> ft.	Bank slope Right: <u>70</u> degrees Left: <u>70</u> degrees	
Qualitative Attributes				
Water Appearance: <i>(check one)</i> <input checked="" type="checkbox"/> No water <input type="checkbox"/> Clear <input type="checkbox"/> Turbid <input type="checkbox"/> Sheen on surface <input type="checkbox"/> Surface scum <input type="checkbox"/> Algal mats <input type="checkbox"/> Other:				
Substrate: <i>(check all that apply)</i> <input type="checkbox"/> Bedrock <input type="checkbox"/> Boulder <input type="checkbox"/> Cobble <input checked="" type="checkbox"/> Gravel <input checked="" type="checkbox"/> Sand <input type="checkbox"/> Silt/ clay <input checked="" type="checkbox"/> Organic <input type="checkbox"/> Other: % of Substrate: <u>NA</u> % <u>NA</u> % <u>NA</u> % <u>40</u> % <u>50</u> % <u>NA</u> % <u>10</u> % <u>NA</u> %				
Width of Riparian Zone: <u>>100</u> ft. N/A <input type="checkbox"/>	Vegetative Layers: <i>(check all that apply)</i> <input checked="" type="checkbox"/> Trees: <input checked="" type="checkbox"/> Saplings/Shrubs: <input checked="" type="checkbox"/> Herbs Avg. DBH of Dominants: <i>(approx.)</i> <u>14</u> in. <u>2</u> in.			
Dominant Bank Vegetation <i>(list)</i> : CHRISTMAS FERN, AMERICAN BEECH, MOSS				
Aquatic Habitats (ex: submerged or emerged aquatic vegetation, overhanging banks/roots, leaf packs, large submerged wood, riffles, deep pools): NA				
Aquatic Organisms Observed <i>(list)</i> : NA				
T&E Species Observed <i>(list)</i> : NA				
Disturbances (ex: livestock access, manure in waterbody, waste discharge pipes): NA				
Tributary is: <i>(check one)</i> <input checked="" type="checkbox"/> Natural <input type="checkbox"/> Artificial, man-made <input type="checkbox"/> Manipulated				
Stream Quality ^a : <i>(check one)</i> <input type="checkbox"/> High <input type="checkbox"/> Moderate <input checked="" type="checkbox"/> Low				

Waterbody ID:

SCUK040

^a **High Quality:** Natural channel, natural vegetation extends at least one or two active channel widths on each side; banks stable and protected by roots; water color is clear to tea-colored; no barriers to fish movement; many fish cover types available; diverse and stable aquatic habitat; no disturbance by livestock or man.

Moderate Quality: Altered channel evidenced by rip-rap; natural vegetation extends 1/3-1/2 of the active channel width on each side; filtering function or riparian vegetation only moderately compromised; banks moderately unstable; water color is cloudy, submerged objects covered with greenish film; moderate odor; minor barriers to fish movement; fair aquatic habitat; minimum disturbance by livestock or man.

Low Quality: Channel is actively down cutting or widening; rip rap and channelization excessive; natural vegetation less than 1/3 of the active channel width on each side; lack of regeneration; filtering function severely compromised; banks unstable (eroding); water color is muddy and turbid; obvious pollutants (algal mats, surface scum, surface sheen); heavy odor; severe barriers to fish movement; little to no aquatic habitat; severe disturbance from livestock or man.

Notes:

EPHEMERAL STREAM LACKING AQUATIC HABITATS AND ORGANISMS.

Waterbody Sketch (Include north arrow, centerline, distance from centerline, data point location, survey boundary, and IDs of associated features)

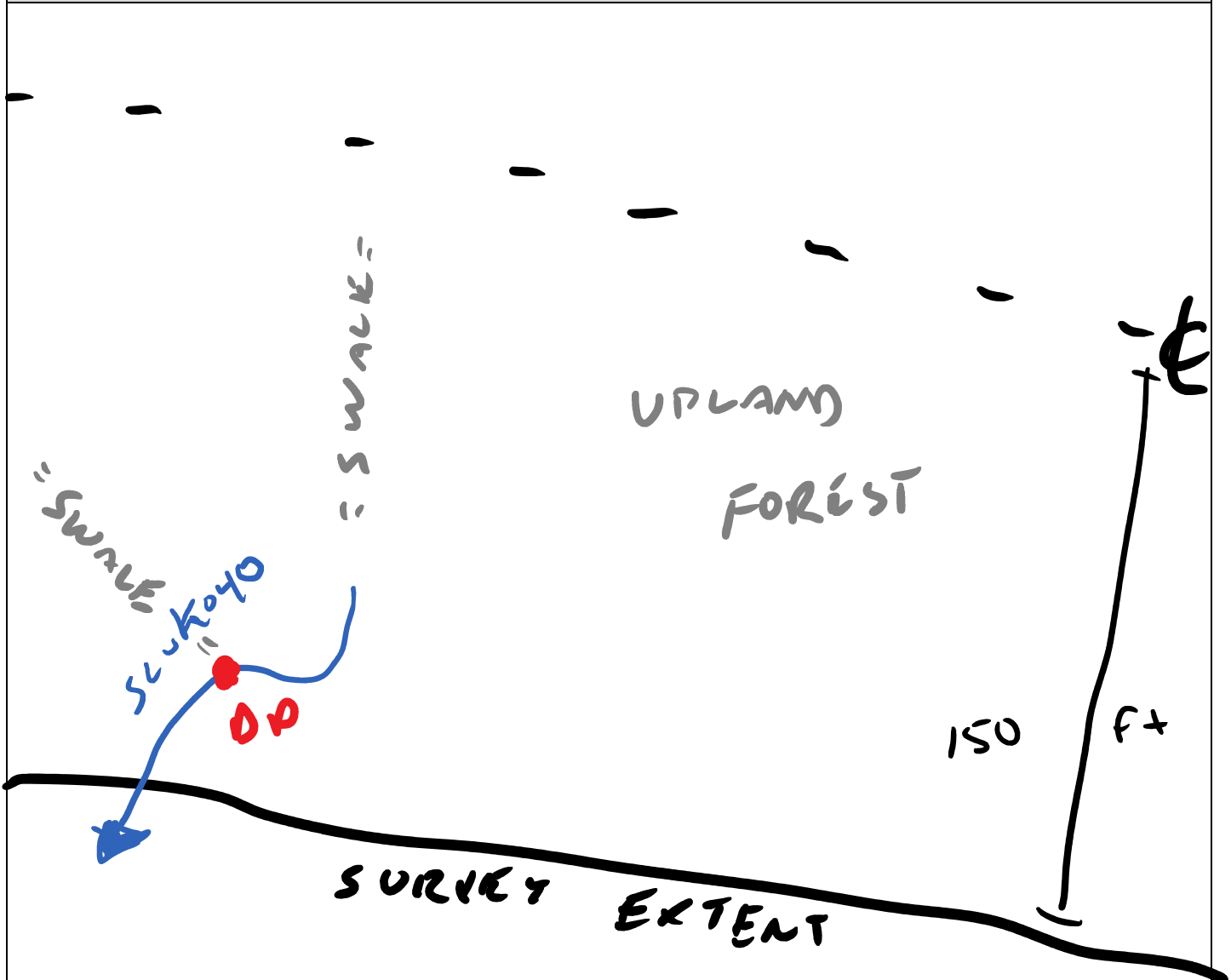



Waterbody point scuk040 facing Northeast and upstream



Waterbody point scuk040 facing Southwest and downstream



Waterbody point scuk040 facing Southeast and
across

Linear Waterbody Data Sheet

Survey Description				
Project Name: Southeast Reliability		Waterbody Name: UNT TO GREEN CREEK		Waterbody ID: SCUK042
State: Virginia		County: Cumberland	Company: W&C	Crew Member Initials: JS, BG
Tract Number(s): 10-037		Nearest Milepost: 212		Associated Wetland ID(s): NA
Survey Type: <small>(check one)</small> <input checked="" type="checkbox"/> Centerline <input type="checkbox"/> Re-Route <input type="checkbox"/> Access Road <input type="checkbox"/> Other:				
Physical Attributes				
Stream Classification: <small>(check one)</small> <input type="checkbox"/> Ephemeral <input type="checkbox"/> Intermittent <input checked="" type="checkbox"/> Perennial				
Waterbody Type: <small>(check one)</small> <input type="checkbox"/> River <input checked="" type="checkbox"/> Stream <input type="checkbox"/> Ditch <input type="checkbox"/> Canal <input type="checkbox"/> Other:				
OHWM Width: <u>6</u> ft. Height: <u>2</u> ft. N/A <input type="checkbox"/>		OHWM Indicator: <small>(check all that apply)</small> <input checked="" type="checkbox"/> Clear line on bank <input checked="" type="checkbox"/> Shelving <input checked="" type="checkbox"/> Wrested vegetation <input type="checkbox"/> Scouring <input checked="" type="checkbox"/> Water staining <input type="checkbox"/> Bent, matted, or missing vegetation <input type="checkbox"/> Wrack line <input checked="" type="checkbox"/> Litter and debris <input type="checkbox"/> Abrupt plant community change <input type="checkbox"/> Soil characteristic change		
Width of Waterbody - Top of Bank to Top of Bank: <u>10</u> ft.	Width of Waterbody - Toe of Slope to Toe of Slope: <u>3</u> ft.	Width of Waterbody - Water Edge to Water Edge: N/A <input type="checkbox"/> <u>3</u> ft.	Depth of Water: <small>(Approx.)</small> N/A <input type="checkbox"/> <u>0.5</u> ft.	
Sinuosity: <small>(check one)</small> <input type="checkbox"/> Straight <input checked="" type="checkbox"/> Meandering	Water velocity: <small>(Approx.)</small> <u>0.1</u> fps N/A <input type="checkbox"/>	Bank height Right: <u>3</u> ft. Left: <u>5</u> ft.	Bank slope Right: <u>45</u> degrees Left: <u>70</u> degrees	
Qualitative Attributes				
Water Appearance: <small>(check one)</small> <input type="checkbox"/> No water <input checked="" type="checkbox"/> Clear <input type="checkbox"/> Turbid <input type="checkbox"/> Sheen on surface <input type="checkbox"/> Surface scum <input type="checkbox"/> Algal mats <input type="checkbox"/> Other:				
Substrate: <small>(check all that apply)</small> % of Substrate: <u>NA</u> % <u>NA</u> % <u>10</u> % <u>30</u> % <u>60</u> % <u>NA</u> % <u>NA</u> % <u>NA</u> %				
Width of Riparian Zone: <u>>100</u> ft. N/A <input type="checkbox"/>	Vegetative Layers: <small>(check all that apply)</small> <input checked="" type="checkbox"/> Trees: <input checked="" type="checkbox"/> Saplings/Shrubs: <input checked="" type="checkbox"/> Herbs Avg. DBH of Dominants: <small>(approx.)</small> <u>12</u> in. <u>2</u> in.			
Dominant Bank Vegetation <small>(list)</small> : CHRISTMAS FERN, GRASSES, FALSE NETTLE, MOSS				
Aquatic Habitats <small>(ex: submerged or emerged aquatic vegetation, overhanging banks/roots, leaf packs, large submerged wood, riffles, deep pools)</small> : RIFFLE/POOL COMPLEX, UNDERCUT BANKS, OVERHANGING ROOTS, SANDY SUBSTRATE				
Aquatic Organisms Observed <small>(list)</small> : FISH, FROGS				
T&E Species Observed <small>(list)</small> : NA				
Disturbances <small>(ex: livestock access, manure in waterbody, waste discharge pipes)</small> : NA				
Tributary is: <small>(check one)</small> <input type="checkbox"/> Natural <input type="checkbox"/> Artificial, man-made <input checked="" type="checkbox"/> Manipulated				
Stream Quality ^a : <small>(check one)</small> <input type="checkbox"/> High <input checked="" type="checkbox"/> Moderate <input type="checkbox"/> Low				

Waterbody ID:
SCUK042

^a **High Quality:** Natural channel, natural vegetation extends at least one or two active channel widths on each side; banks stable and protected by roots; water color is clear to tea-colored; no barriers to fish movement; many fish cover types available; diverse and stable aquatic habitat; no disturbance by livestock or man.

Moderate Quality: Altered channel evidenced by rip-rap; natural vegetation extends 1/3-1/2 of the active channel width on each side; filtering function or riparian vegetation only moderately compromised; banks moderately unstable; water color is cloudy, submerged objects covered with greenish film; moderate odor; minor barriers to fish movement; fair aquatic habitat; minimum disturbance by livestock or man.

Low Quality: Channel is actively down cutting or widening; rip rap and channelization excessive; natural vegetation less than 1/3 of the active channel width on each side; lack of regeneration; filtering function severely compromised; banks unstable (eroding); water color is muddy and turbid; obvious pollutants (algal mats, surface scum, surface sheen); heavy odor; severe barriers to fish movement; little to no aquatic habitat; severe disturbance from livestock or man.

Notes:

NICE SMALL PERENNIAL STREAM WITH LOW FLOW AND VOLUME AT TIME OF SURVEY. STREAM FLOW CULVERTED AT NORTH EDGE OF ROW.

Waterbody Sketch (Include north arrow, centerline, distance from centerline, data point location, survey boundary, and IDs of associated features)

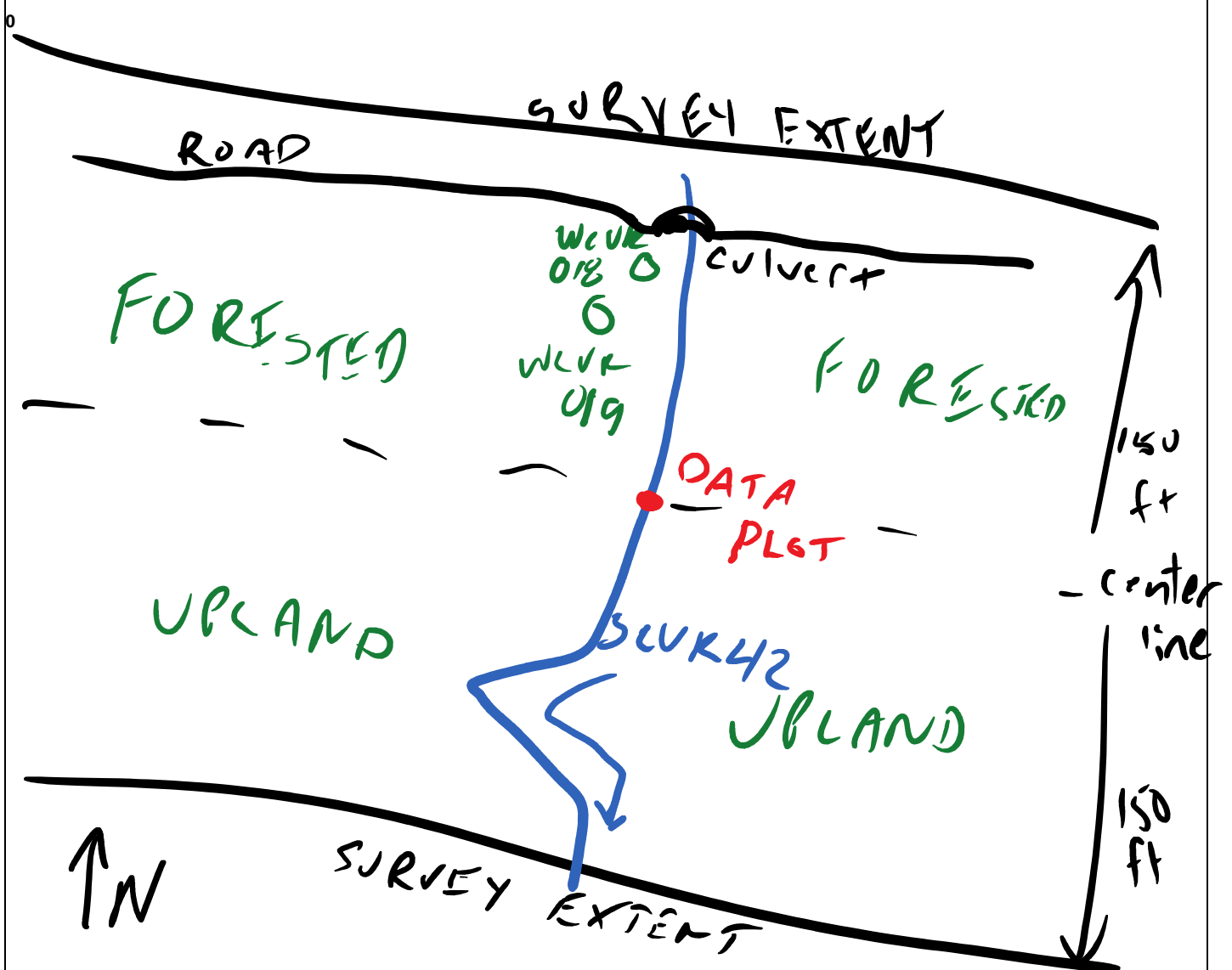



Waterbody point scuk042 facing North and upstream



Waterbody point scuk042 facing South and downstream



Waterbody point scuk042 facing West and across

Linear Waterbody Data Sheet

Survey Description				
Project Name: Atlantic Coast Pipeline		Waterbody Name: UNT to Green Creek		Waterbody ID: scua006
Date: 10/16/2014				
State: Virginia	County: Cumberland	Company: NRG	Crew Member Initials: GB, LE	Photos: 3 photos
Tract Number(s): 10-041; 10-042; 10-043		Nearest Milepost: 213.8	Associated Wetland ID(s): none	
Survey Type: <i>(check one)</i> <input checked="" type="checkbox"/> Centerline <input type="checkbox"/> Re-Route <input type="checkbox"/> Access Road <input type="checkbox"/> Other:				
Physical Attributes				
Stream Classification: <i>(check one)</i> <input type="checkbox"/> Ephemeral <input type="checkbox"/> Intermittent <input checked="" type="checkbox"/> Perennial				
Waterbody Type: <i>(check one)</i> <input type="checkbox"/> River <input checked="" type="checkbox"/> Stream <input type="checkbox"/> Ditch <input type="checkbox"/> Canal <input type="checkbox"/> Other:				
OHWM Width: 5.0 ft.		OHWM Indicator: <i>(check all that apply)</i> <input checked="" type="checkbox"/> Clear line on bank <input checked="" type="checkbox"/> Shelving <input type="checkbox"/> Wrested vegetation <input checked="" type="checkbox"/> Scouring <input type="checkbox"/> Water staining		
OHWM Height: 1.25 ft.		<input type="checkbox"/> Bent, matted, or missing vegetation <input checked="" type="checkbox"/> Wrack line <input type="checkbox"/> Litter and debris <input type="checkbox"/> Abrupt plant community change <input type="checkbox"/> Soil characteristic change		
N/A <input type="checkbox"/>				
Width of Waterbody - Top of Bank to Top of Bank: 10.0 ft.	Width of Waterbody - Toe of Slope to Toe of Slope: 3.0 ft.	Width of Waterbody - Water Edge to Water Edge: 4.5 ft.	Depth of Water: <i>(Approx.)</i> 0.75 ft.	
N/A <input type="checkbox"/>		N/A <input type="checkbox"/>		
Sinuosity: <i>(check one)</i> <input type="checkbox"/> Straight <input checked="" type="checkbox"/> Meandering		Water velocity: <i>(Approx.)</i> 1.0 fps		Bank slope Right: 80 degrees Left: 50 degrees
N/A <input type="checkbox"/>		N/A <input type="checkbox"/>		
Qualitative Attributes				
Water Appearance: <i>(check one)</i> <input type="checkbox"/> No water <input checked="" type="checkbox"/> Clear <input type="checkbox"/> Turbid <input type="checkbox"/> Sheen on surface <input type="checkbox"/> Surface scum <input type="checkbox"/> Algal mats <input type="checkbox"/> Other:				
Substrate: <i>(check all that apply)</i> <input type="checkbox"/> Bedrock <input type="checkbox"/> Boulder <input type="checkbox"/> Cobble <input checked="" type="checkbox"/> Gravel <input checked="" type="checkbox"/> Sand <input checked="" type="checkbox"/> Silt/ clay <input checked="" type="checkbox"/> Organic <input type="checkbox"/> Other:				
% of Substrate: ___% ___% ___% 5% 70% 20% 5% ___%				
Width of Riparian Zone: _____ ft.		Vegetative Layers: <i>(check all that apply)</i> <input checked="" type="checkbox"/> Trees: <input checked="" type="checkbox"/> Saplings/Shrubs: <input checked="" type="checkbox"/> Herbs		
N/A <input checked="" type="checkbox"/>		Avg. DBH of Dominants: <i>(approx.)</i> 11.0 in. 1.5 in.		
Dominant Bank Vegetation <i>(list)</i> : Northern red oak, beech, white oak, black walnut, sourwood, sweetgum, yellow poplar, red cedar, pawpaw, Christmas fern.				
Aquatic Habitats <i>(ex: submerged or emerged aquatic vegetation, overhanging banks/roots, leaf packs, large submerged wood, riffles, deep pools)</i> : pools, riffles, overhanging roots and banks, leaf packs				
Aquatic Organisms Observed <i>(list)</i> : Minnow, frog				
T&E Species Observed <i>(list)</i> : none				
Disturbances <i>(ex: livestock access, manure in waterbody, waste discharge pipes)</i> : Area selectively logged				
Tributary is: <i>(check one)</i> <input checked="" type="checkbox"/> Natural <input type="checkbox"/> Artificial, man-made <input type="checkbox"/> Manipulated				
Stream Quality ^a : <i>(check one)</i> <input type="checkbox"/> High <input checked="" type="checkbox"/> Moderate <input type="checkbox"/> Low				

Waterbody ID:

scua006

^a **High Quality:** Natural channel, natural vegetation extends at least one or two active channel widths on each side; banks stable and protected by roots; water color is clear to tea-colored; no barriers to fish movement; many fish cover types available; diverse and stable aquatic habitat; no disturbance by livestock or man.

Moderate Quality: Altered channel evidenced by rip-rap; natural vegetation extends 1/3-1/2 of the active channel width on each side; filtering function or riparian vegetation only moderately compromised; banks moderately unstable; water color is cloudy, submerged objects covered with greenish film; moderate odor; minor barriers to fish movement; fair aquatic habitat; minimum disturbance by livestock or man.

Low Quality: Channel is actively down cutting or widening; rip rap and channelization excessive; natural vegetation less than 1/3 of the active channel width on each side; lack of regeneration; filtering function severely compromised; banks unstable (eroding); water color is muddy and turbid; obvious pollutants (algal mats, surface scum, surface sheen); heavy odor; severe barriers to fish movement; little to no aquatic habitat; severe disturbance from livestock or man.

Notes:

Flows through selectively logged mixed hardwoods, continues out of corridor in both directions.

Waterbody Sketch (Include north arrow, centerline, distance from centerline, data point location, survey boundary, and IDs of associated features)

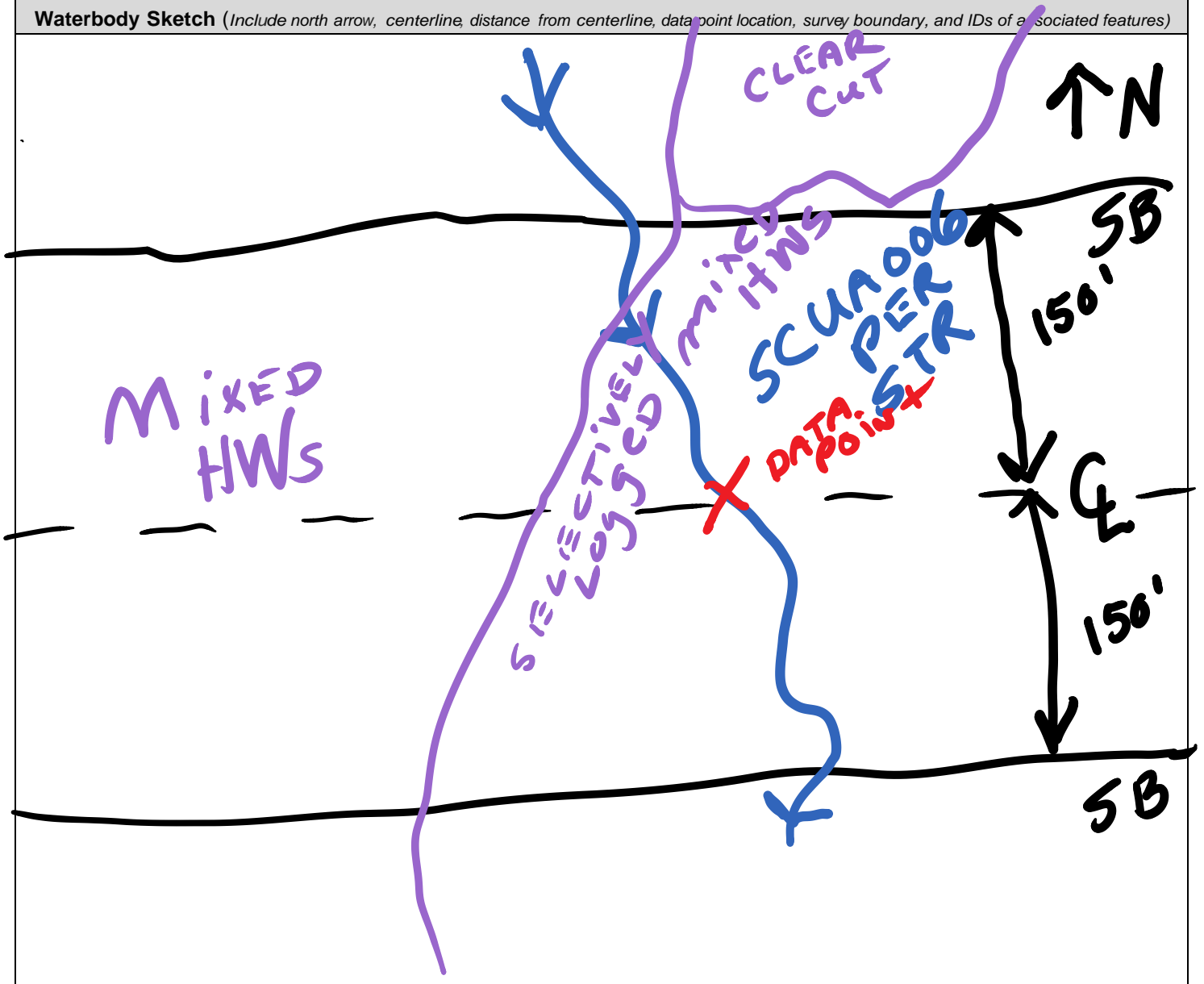



Waterbody SCUA006 facing north upstream



Waterbody SCUA006 facing south downstream



Waterbody SCUA006 facing west across

Linear Waterbody Data Sheet

Survey Description				
Project Name: Atlantic Coast Pipeline		Waterbody Name: UNT to Green Creek		Waterbody ID: SCUC004
Date: 1/14/2015				
State: Virginia	County: Cumberland	Company: NRG	Crew Member Initials: CR, AS	Photos: SCUC004_001-003
Tract Number(s): 10-044		Nearest Milepost: 214	Associated Wetland ID(s): None	
Survey Type: <i>(check one)</i> <input type="checkbox"/> Centerline <input checked="" type="checkbox"/> Re-Route <input type="checkbox"/> Access Road <input type="checkbox"/> Other:				
Physical Attributes				
Stream Classification: <i>(check one)</i> <input type="checkbox"/> Ephemeral <input checked="" type="checkbox"/> Intermittent <input type="checkbox"/> Perennial				
Waterbody Type: <i>(check one)</i> <input type="checkbox"/> River <input checked="" type="checkbox"/> Stream <input type="checkbox"/> Ditch <input type="checkbox"/> Canal <input type="checkbox"/> Other:				
OHWM Width: _ 6 _ ft.		OHWM Indicator: <i>(check all that apply)</i> <input checked="" type="checkbox"/> Clear line on bank <input type="checkbox"/> Shelving <input type="checkbox"/> Wrested vegetation <input checked="" type="checkbox"/> Scouring <input type="checkbox"/> Water staining		
Height: _ 2 _ ft.		<input type="checkbox"/> Bent, matted, or missing vegetation <input type="checkbox"/> Wrack line <input type="checkbox"/> Litter and debris <input type="checkbox"/> Abrupt plant community change <input type="checkbox"/> Soil characteristic change		
N/A <input type="checkbox"/>				
Width of Waterbody - Top of Bank to Top of Bank: _ 8 _ ft.	Width of Waterbody - Toe of Slope to Toe of Slope: _ 2 _ ft.	Width of Waterbody - Water Edge to Water Edge: N/A <input type="checkbox"/> _ 5 _ ft.	Depth of Water: <i>(Approx.)</i> N/A <input type="checkbox"/> _ 0.8 _ ft.	
Sinuosity: <i>(check one)</i> <input type="checkbox"/> Straight <input checked="" type="checkbox"/> Meandering	Water velocity: <i>(Approx.)</i> _ 1 _ fps N/A <input type="checkbox"/>	Bank height Right: _ 2.5 _ ft. Left: _ 3 _ ft.	Bank slope Right: _ 90 _ degrees Left: _ 80 _ degrees	
Qualitative Attributes				
Water Appearance: <i>(check one)</i> <input type="checkbox"/> No water <input checked="" type="checkbox"/> Clear <input type="checkbox"/> Turbid <input type="checkbox"/> Sheen on surface <input type="checkbox"/> Surface scum <input type="checkbox"/> Algal mats <input type="checkbox"/> Other:				
Substrate: <i>(check all that apply)</i> <input type="checkbox"/> Bedrock <input type="checkbox"/> Boulder <input type="checkbox"/> Cobble <input checked="" type="checkbox"/> Gravel <input checked="" type="checkbox"/> Sand <input type="checkbox"/> Silt/ clay <input type="checkbox"/> Organic <input type="checkbox"/> Other:				
% of Substrate: _____ % _____ % _____ % <u>10</u> % <u>90</u> % _____ % _____ % _____ %				
Width of Riparian Zone: _ 20 _ ft. N/A <input type="checkbox"/>	Vegetative Layers: <i>(check all that apply)</i> <input checked="" type="checkbox"/> Trees: <input checked="" type="checkbox"/> Saplings/Shrubs: <input checked="" type="checkbox"/> Herbs			
Avg. DBH of Dominants: <i>(approx.)</i> _ 6 _ in. _ 2 _ in.				
Dominant Bank Vegetation <i>(list)</i> : Beech, Sycamore, American Hornbeam, Christmas Fern, Japanese Honeysuckle				
Aquatic Habitats (ex: submerged or emerged aquatic vegetation, overhanging banks/roots, leaf packs, large submerged wood, riffles, deep pools): Riffles and deep pools				
Aquatic Organisms Observed <i>(list)</i> : None				
T&E Species Observed <i>(list)</i> : None				
Disturbances (ex: livestock access, manure in waterbody, waste discharge pipes): None				
Tributary is: <i>(check one)</i> <input checked="" type="checkbox"/> Natural <input type="checkbox"/> Artificial, man-made <input type="checkbox"/> Manipulated				
Stream Quality ^a : <i>(check one)</i> <input type="checkbox"/> High <input checked="" type="checkbox"/> Moderate <input type="checkbox"/> Low				

Waterbody ID:

SCUC004

^a **High Quality:** Natural channel, natural vegetation extends at least one or two active channel widths on each side; banks stable and protected by roots; water color is clear to tea-colored; no barriers to fish movement; many fish cover types available; diverse and stable aquatic habitat; no disturbance by livestock or man.

Moderate Quality: Altered channel evidenced by rip-rap; natural vegetation extends 1/3-1/2 of the active channel width on each side; filtering function or riparian vegetation only moderately compromised; banks moderately unstable; water color is cloudy, submerged objects covered with greenish film; moderate odor; minor barriers to fish movement; fair aquatic habitat; minimum disturbance by livestock or man.

Low Quality: Channel is actively down cutting or widening; rip rap and channelization excessive; natural vegetation less than 1/3 of the active channel width on each side; lack of regeneration; filtering function severely compromised; banks unstable (eroding); water color is muddy and turbid; obvious pollutants (algal mats, surface scum, surface sheen); heavy odor; severe barriers to fish movement; little to no aquatic habitat; severe disturbance from livestock or man.

Notes:

Recent sediment deposits are found with the stream and both banks are down cut

Waterbody Sketch (Include north arrow, centerline, distance from centerline, data point location, survey boundary, and IDs of associated features)

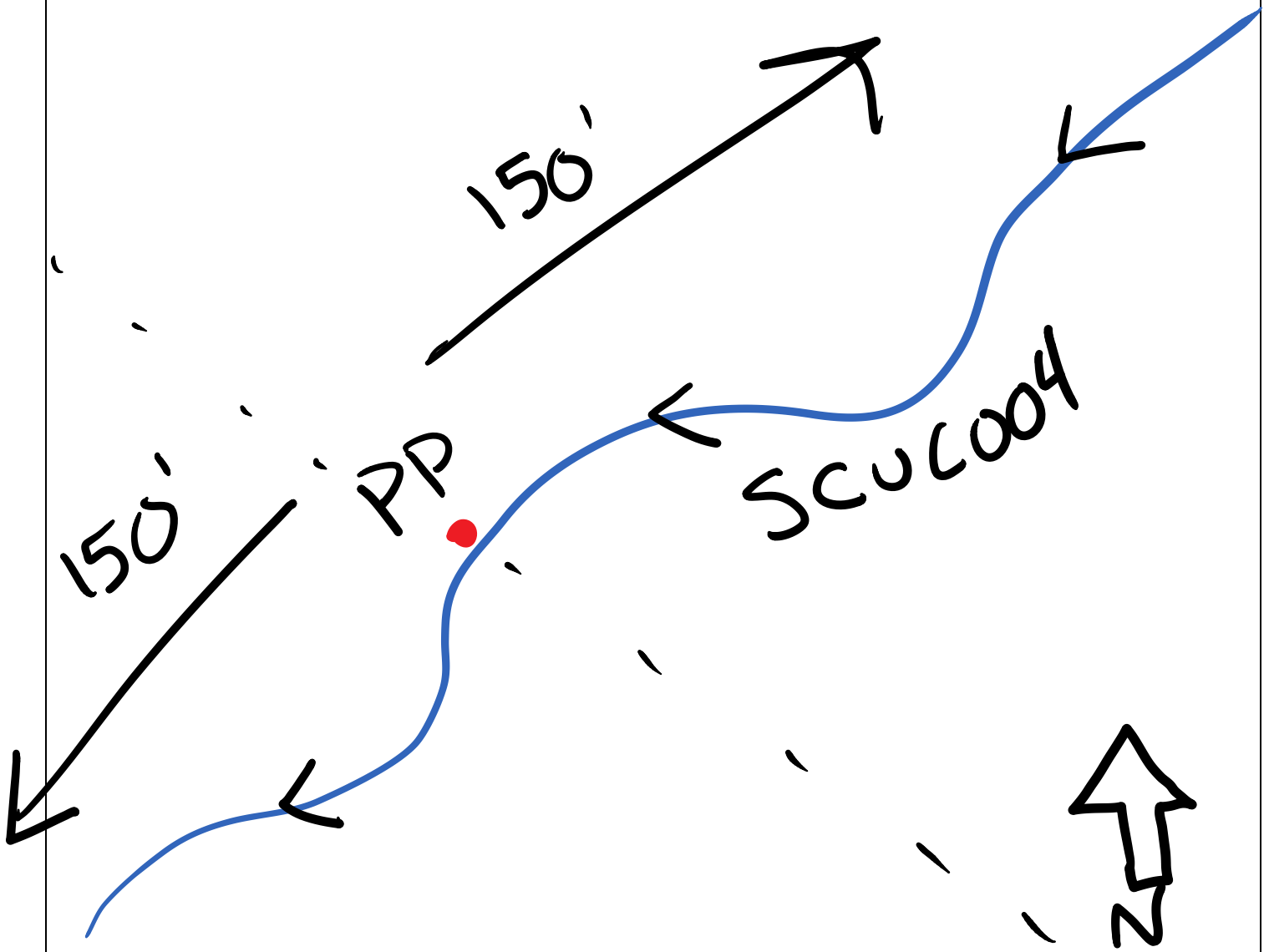



Waterbody SCUC004 facing upstream



Waterbody SCUC004 facing downstream



Waterbody SCUC004 facing across

Linear Waterbody Data Sheet

Survey Description				
Project Name: Atlantic Coast Pipeline		Waterbody Name: UNT to Green Creek		Waterbody ID: scua001
Date: 10/16/2014				
State: Virginia	County: Cumberland	Company: NRG	Crew Member Initials: GB, LE	Photos: 3 photos
Tract Number(s): 10-054		Nearest Milepost: 214.5	Associated Wetland ID(s): none	
Survey Type: <i>(check one)</i> <input checked="" type="checkbox"/> Centerline <input type="checkbox"/> Re-Route <input type="checkbox"/> Access Road <input type="checkbox"/> Other:				
Physical Attributes				
Stream Classification: <i>(check one)</i> <input type="checkbox"/> Ephemeral <input checked="" type="checkbox"/> Intermittent <input type="checkbox"/> Perennial				
Waterbody Type: <i>(check one)</i> <input type="checkbox"/> River <input checked="" type="checkbox"/> Stream <input type="checkbox"/> Ditch <input type="checkbox"/> Canal <input type="checkbox"/> Other:				
OHWM Width: 2.0 ft.		OHWM Indicator: <i>(check all that apply)</i> <input checked="" type="checkbox"/> Clear line on bank <input type="checkbox"/> Shelving <input type="checkbox"/> Wrested vegetation <input checked="" type="checkbox"/> Scouring <input type="checkbox"/> Water staining		
OHWM Height: 1.0 ft.		<input type="checkbox"/> Bent, matted, or missing vegetation <input type="checkbox"/> Wrack line <input checked="" type="checkbox"/> Litter and debris <input type="checkbox"/> Abrupt plant community change <input type="checkbox"/> Soil characteristic change		
N/A <input type="checkbox"/>				
Width of Waterbody - Top of Bank to Top of Bank: 12.0 ft.	Width of Waterbody - Toe of Slope to Toe of Slope: 1.5 ft.	Width of Waterbody - Water Edge to Water Edge: 1.0 ft.	Depth of Water: <i>(Approx.)</i> 0.20 ft.	
N/A <input type="checkbox"/>		N/A <input type="checkbox"/>		
Sinuosity: <i>(check one)</i> <input type="checkbox"/> Straight <input checked="" type="checkbox"/> Meandering		Water velocity: <i>(Approx.)</i> 0.15 fps		Bank slope Right: 75 degrees Left: 75 degrees
N/A <input type="checkbox"/>		N/A <input type="checkbox"/>		
Qualitative Attributes				
Water Appearance: <i>(check one)</i> <input type="checkbox"/> No water <input checked="" type="checkbox"/> Clear <input type="checkbox"/> Turbid <input type="checkbox"/> Sheen on surface <input type="checkbox"/> Surface scum <input type="checkbox"/> Algal mats <input type="checkbox"/> Other:				
Substrate: <i>(check all that apply)</i> <input type="checkbox"/> Bedrock <input type="checkbox"/> Boulder <input type="checkbox"/> Cobble <input type="checkbox"/> Gravel <input checked="" type="checkbox"/> Sand <input checked="" type="checkbox"/> Silt/ clay <input checked="" type="checkbox"/> Organic <input type="checkbox"/> Other:				
% of Substrate: _____% _____% _____% _____% 55% 30% 15% _____%				
Width of Riparian Zone: _____ ft.		Vegetative Layers: <i>(check all that apply)</i> <input checked="" type="checkbox"/> Trees: <input checked="" type="checkbox"/> Saplings/Shrubs: <input checked="" type="checkbox"/> Herbs		
N/A <input checked="" type="checkbox"/>		Avg. DBH of Dominants: <i>(approx.)</i> 9.0 in. 2.0 in.		
Dominant Bank Vegetation <i>(list)</i> : Black walnut, flowering dogwood, sweetgum, yellow poplar, red cedar, pawpaw, Christmas fern, Japanese stilt grass				
Aquatic Habitats (ex: submerged or emerged aquatic vegetation, overhanging banks/roots, leaf packs, large submerged wood, riffles, deep pools): Leaf packs, isolated small pools				
Aquatic Organisms Observed <i>(list)</i> : none				
T&E Species Observed <i>(list)</i> : none				
Disturbances (ex: livestock access, manure in waterbody, waste discharge pipes): none				
Tributary is: <i>(check one)</i> <input checked="" type="checkbox"/> Natural <input type="checkbox"/> Artificial, man-made <input type="checkbox"/> Manipulated				
Stream Quality ^a : <i>(check one)</i> <input type="checkbox"/> High <input checked="" type="checkbox"/> Moderate <input type="checkbox"/> Low				

Waterbody ID:

scua001

^a **High Quality:** Natural channel, natural vegetation extends at least one or two active channel widths on each side; banks stable and protected by roots; water color is clear to tea-colored; no barriers to fish movement; many fish cover types available; diverse and stable aquatic habitat; no disturbance by livestock or man.

Moderate Quality: Altered channel evidenced by rip-rap; natural vegetation extends 1/3-1/2 of the active channel width on each side; filtering function or riparian vegetation only moderately compromised; banks moderately unstable; water color is cloudy, submerged objects covered with greenish film; moderate odor; minor barriers to fish movement; fair aquatic habitat; minimum disturbance by livestock or man.

Low Quality: Channel is actively down cutting or widening; rip rap and channelization excessive; natural vegetation less than 1/3 of the active channel width on each side; lack of regeneration; filtering function severely compromised; banks unstable (eroding); water color is muddy and turbid; obvious pollutants (algal mats, surface scum, surface sheen); heavy odor; severe barriers to fish movement; little to no aquatic habitat; severe disturbance from livestock or man.

Notes:

Begins as a deep headcut at centerline, downstream continues out; located in a finger of mixed hardwoods between hayfields, deeply incised channel.

Waterbody Sketch (Include north arrow, centerline, distance from centerline, data point location, survey boundary, and IDs of associated features)

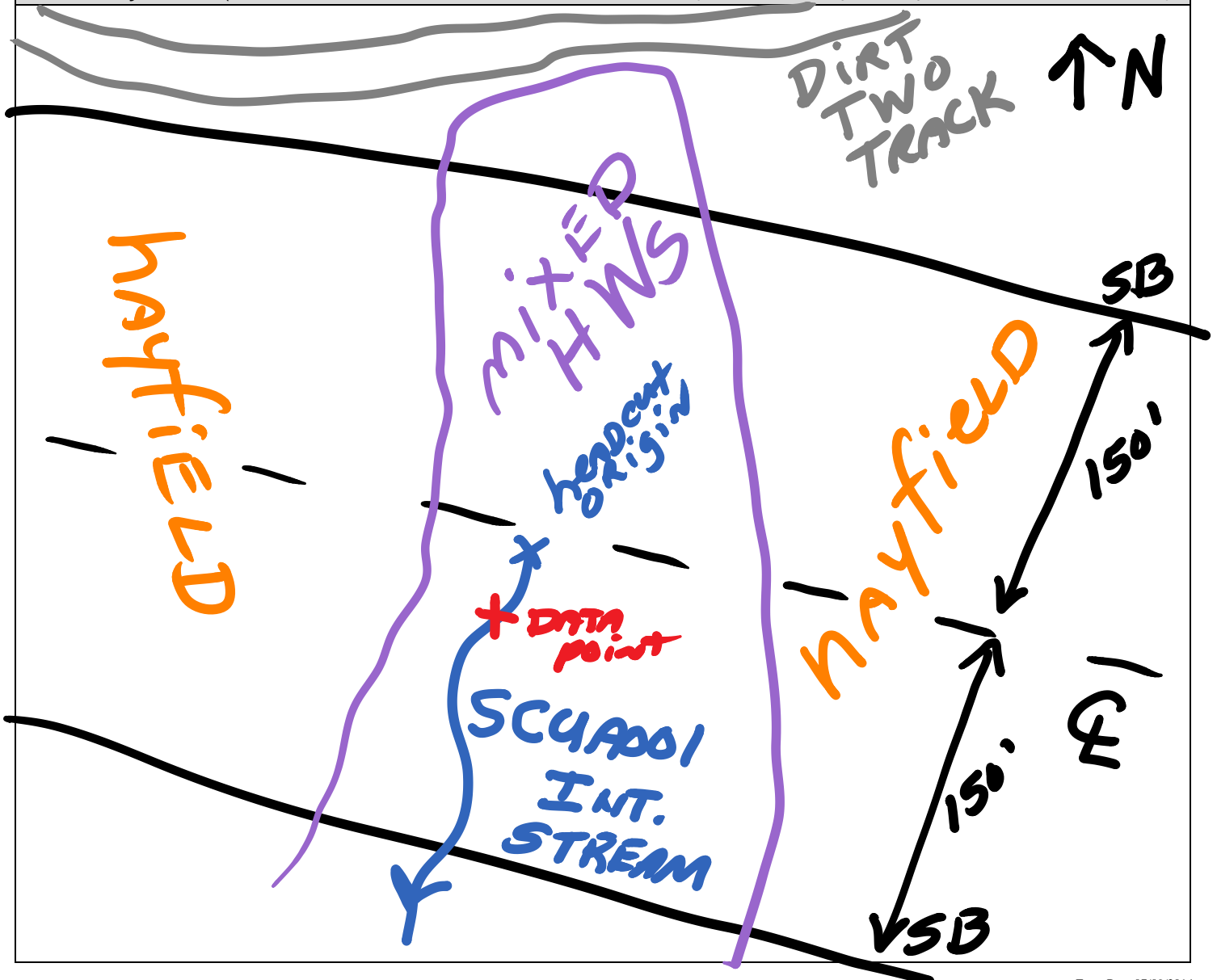



Waterbody SCUA001 facing north upstream



Waterbody SCUA001 facing south downstream



Waterbody SCUA001 facing west across

Linear Waterbody Data Sheet

Survey Description			
Project Name: Atlantic Coast Pipeline		Waterbody Name: UNT to Green Creek	
Waterbody ID: scua002		Date: 10/16/2014	
State: Virginia	County: Cumberland	Company: NRG	Crew Member Initials: GB, LE
Photos: 3 photos			
Tract Number(s): 10-054		Nearest Milepost: 214.6	Associated Wetland ID(s): none
Survey Type: <i>(check one)</i> <input checked="" type="checkbox"/> Centerline <input type="checkbox"/> Re-Route <input type="checkbox"/> Access Road <input type="checkbox"/> Other:			
Physical Attributes			
Stream Classification: <i>(check one)</i> <input type="checkbox"/> Ephemeral <input checked="" type="checkbox"/> Intermittent <input type="checkbox"/> Perennial			
Waterbody Type: <i>(check one)</i> <input type="checkbox"/> River <input checked="" type="checkbox"/> Stream <input type="checkbox"/> Ditch <input type="checkbox"/> Canal <input type="checkbox"/> Other:			
OHWM Width: 2.0 ft.		OHWM Indicator: <i>(check all that apply)</i>	
Height: 1.0 ft.		<input checked="" type="checkbox"/> Clear line on bank <input type="checkbox"/> Shelving <input type="checkbox"/> Wrested vegetation <input checked="" type="checkbox"/> Scouring <input type="checkbox"/> Water staining	
N/A <input type="checkbox"/>		<input type="checkbox"/> Bent, matted, or missing vegetation <input type="checkbox"/> Wrack line <input checked="" type="checkbox"/> Litter and debris <input type="checkbox"/> Abrupt plant community change <input type="checkbox"/> Soil characteristic change	
Width of Waterbody - Top of Bank to Top of Bank: 6.0 ft.	Width of Waterbody - Toe of Slope to Toe of Slope: 1.0 ft.	Width of Waterbody - Water Edge to Water Edge: 1.0 ft.	Depth of Water: <i>(Approx.)</i> 0.25 ft.
Sinuosity: <i>(check one)</i> <input type="checkbox"/> Straight <input checked="" type="checkbox"/> Meandering		Water velocity: <i>(Approx.)</i> 0.33 fps	Bank height: Right: 3.0 ft. Left: 3.5 ft.
N/A <input type="checkbox"/>		Bank slope: Right: 85 degrees Left: 90 degrees	
Qualitative Attributes			
Water Appearance: <i>(check one)</i> <input type="checkbox"/> No water <input checked="" type="checkbox"/> Clear <input type="checkbox"/> Turbid <input type="checkbox"/> Sheen on surface <input type="checkbox"/> Surface scum <input type="checkbox"/> Algal mats <input type="checkbox"/> Other:			
Substrate: <i>(check all that apply)</i>			
% of Substrate: _____% _____% _____% _____% 45% 45% 10% _____%			
Width of Riparian Zone: _____ ft.	Vegetative Layers: <i>(check all that apply)</i>		
N/A <input checked="" type="checkbox"/>	<input checked="" type="checkbox"/> Trees: <input checked="" type="checkbox"/> Saplings/Shrubs: <input checked="" type="checkbox"/> Herbs		
Avg. DBH of Dominants: <i>(approx.)</i> 10.0 in. 1.5 in.			
Dominant Bank Vegetation <i>(list)</i> : Black walnut, flowering dogwood, sweetgum, yellow poplar, red cedar, pawpaw, Christmas fern, Japanese stilt grass			
Aquatic Habitats (ex: submerged or emerged aquatic vegetation, overhanging banks/roots, leaf packs, large submerged wood, riffles, deep pools): Leaf packs, isolated small pools			
Aquatic Organisms Observed <i>(list)</i> : none			
T&E Species Observed <i>(list)</i> : none			
Disturbances (ex: livestock access, manure in waterbody, waste discharge pipes): none			
Tributary is: <i>(check one)</i> <input checked="" type="checkbox"/> Natural <input type="checkbox"/> Artificial, man-made <input type="checkbox"/> Manipulated			
Stream Quality ^a : <i>(check one)</i> <input type="checkbox"/> High <input checked="" type="checkbox"/> Moderate <input type="checkbox"/> Low			

Waterbody ID:
scua002

^a **High Quality:** Natural channel, natural vegetation extends at least one or two active channel widths on each side; banks stable and protected by roots; water color is clear to tea-colored; no barriers to fish movement; many fish cover types available; diverse and stable aquatic habitat; no disturbance by livestock or man.

Moderate Quality: Altered channel evidenced by rip-rap; natural vegetation extends 1/3-1/2 of the active channel width on each side; filtering function or riparian vegetation only moderately compromised; banks moderately unstable; water color is cloudy, submerged objects covered with greenish film; moderate odor; minor barriers to fish movement; fair aquatic habitat; minimum disturbance by livestock or man.

Low Quality: Channel is actively down cutting or widening; rip rap and channelization excessive; natural vegetation less than 1/3 of the active channel width on each side; lack of regeneration; filtering function severely compromised; banks unstable (eroding); water color is muddy and turbid; obvious pollutants (algal mats, surface scum, surface sheen); heavy odor; severe barriers to fish movement; little to no aquatic habitat; severe disturbance from livestock or man.

Notes:

Begins as a headcut near edge of corridor, downstream continues out; located in a finger of mixed hardwoods between hayfields.

Waterbody Sketch (Include north arrow, centerline, distance from centerline, data point location, survey boundary, and IDs of associated features)

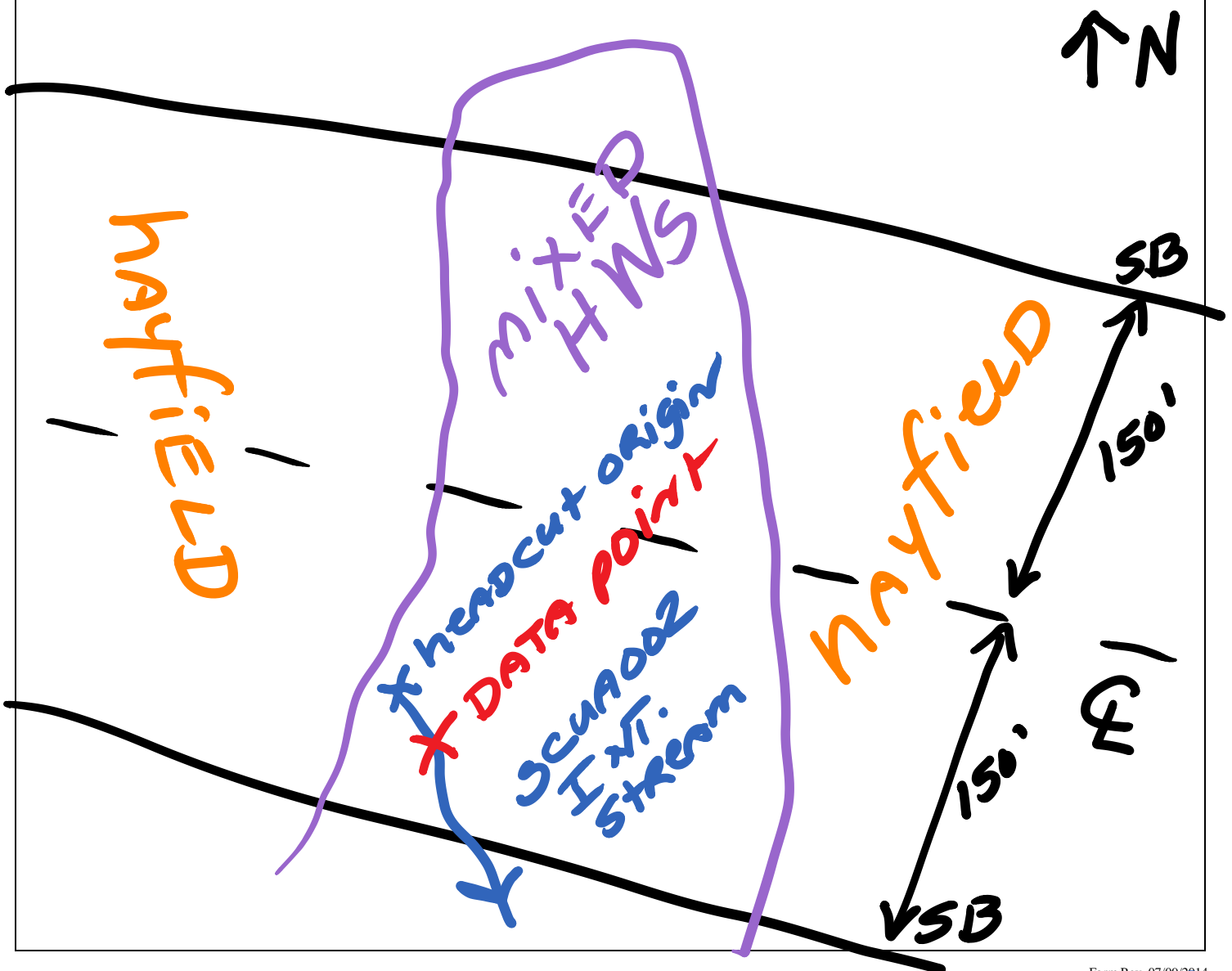



Waterbody SCUA002 facing north upstream



Waterbody SCUA002 facing south downstream



Waterbody SCUA002 facing west across

Open Waterbody Data Sheet

Survey Description			
Project Name: Atlantic Coast Pipeline		Waterbody Name: Unnamed Pond	
Waterbody ID: OCUC001		Date: 1/15/2015	
State: Virginia	County: Cumberland	Company: NRG	Crew Member Initials: CR, AS
Photos: OCUC001_001-003			
Tract Number(s): Unknown tract north of 10-055		Nearest Milepost: 214.6	Associated Wetland ID(s): None
Survey Type: <small>(check one)</small> <input type="checkbox"/> Centerline <input type="checkbox"/> Re-Route <input checked="" type="checkbox"/> Access Road <input type="checkbox"/> Other:			
Physical Attributes			
Waterbody Type: <small>(check one)</small> <input type="checkbox"/> Stock Pond <input type="checkbox"/> Natural Pond <input type="checkbox"/> Lake <input type="checkbox"/> Reservoir <input checked="" type="checkbox"/> Impoundment <input type="checkbox"/> Oxbow <input type="checkbox"/> Other:			
Hydrologic Regime: <input checked="" type="checkbox"/> Permanently Flooded <input type="checkbox"/> Semipermanently Flooded <input type="checkbox"/> Seasonally Flooded <input type="checkbox"/> Temporarily Flooded			
OHWM Height: <u> 6 </u> ft.	OHWM Indicator: <small>(check all that apply)</small>		
	<input checked="" type="checkbox"/> Clear line on bank	<input type="checkbox"/> Shelving	<input type="checkbox"/> Wrested vegetation
	<input checked="" type="checkbox"/> Bent, matted, or missing vegetation	<input type="checkbox"/> Wrack line	<input type="checkbox"/> Litter and debris
		<input type="checkbox"/> Scouring	<input type="checkbox"/> Water staining
		<input type="checkbox"/> Abrupt plant community change	<input type="checkbox"/> Soil characteristic change
Depth of Water: <u> 5 </u> ft. N/A <input type="checkbox"/>	Bank height (average): <u> 9 </u> ft.	Bank slope (average): <u> 70 </u> degrees	
Qualitative Attributes			
Water Appearance: <small>(check one)</small> <input type="checkbox"/> No water <input checked="" type="checkbox"/> Clear <input type="checkbox"/> Turbid <input type="checkbox"/> Sheen on surface <input type="checkbox"/> Surface scum <input type="checkbox"/> Algal mats <input type="checkbox"/> Other:			
Substrate: <small>(check all that apply)</small> <input type="checkbox"/> Bedrock <input type="checkbox"/> Boulder <input type="checkbox"/> Cobble <input type="checkbox"/> Gravel <input type="checkbox"/> Sand <input type="checkbox"/> Silt/ clay <input type="checkbox"/> Organic <input type="checkbox"/> Other:			
% of Substrate: _____% _____% _____% _____% _____% _____% _____% _____%			
Width of Riparian Zone: _____ ft. N/A <input checked="" type="checkbox"/>	Vegetative Layers: <small>(check all that apply)</small>		
	<input checked="" type="checkbox"/> Trees:	<input checked="" type="checkbox"/> Saplings/Shrubs:	<input checked="" type="checkbox"/> Herbs
	Avg. DBH of Dominants: <small>(approx.)</small> <u> 8 </u> in.	<u> 2 </u> in.	
Dominant Bank Vegetation <small>(list)</small> : Sweet-gum, Shortleaf Pine, Beech, White Oak, Japanese Honeysuckle			
Aquatic Habitats <small>(ex: submerged or emerged aquatic vegetation, overhanging banks/roots, leaf packs, large submerged wood, riffles, deep pools, etc.)</small> : None			
Aquatic Organisms Observed <small>(list)</small> : None			
T&E Species Observed <small>(list)</small> : None			
Disturbances <small>(ex: livestock access, manure in waterbody, waste discharge pipes)</small> : Pond has been dammed as a result of road construction			
Waterbody is: <small>(check one)</small> <input type="checkbox"/> Natural <input checked="" type="checkbox"/> Artificial, man-made <input type="checkbox"/> Manipulated			
Waterbody Quality ^a : <small>(check one)</small> <input type="checkbox"/> High <input checked="" type="checkbox"/> Moderate <input type="checkbox"/> Low			

Waterbody ID:

OCUC001

^a **High Quality:** Natural, natural bank vegetation around entire waterbody; banks stable and protected by roots; water color is clear to tea-colored; no barriers to fish movement; many fish cover types available; diverse and stable aquatic habitat; no disturbance by livestock or man.

Moderate Quality: Altered by rip-rap; natural vegetation extends 1/3-1/2 of the active channel width on each side; filtering function or bank vegetation only moderately compromised; banks moderately unstable; water color is cloudy, submerged objects covered with greenish film; moderate odor; minor barriers to fish movement; fair aquatic habitat; minimum disturbance by livestock or man.

Low Quality: Rip rap and channelization excessive; natural vegetation less than 1/3 of the active channel width on each side; lack of regeneration; filtering function severely compromised; banks unstable (eroding); water color is muddy and turbid; obvious pollutants (algal mats, surface scum, surface sheen); heavy odor; severe barriers to fish movement; little to no aquatic habitat; severe disturbance from livestock or man.

Notes:

Pond is dammed and appears to drain under the road near the photo point. Pond is about 70 feet across and the top of the banks of the pond are about 90 feet across.

Waterbody Sketch (Include north arrow, centerline, distance from centerline, data point locations, survey boundary, and IDs of associated features)

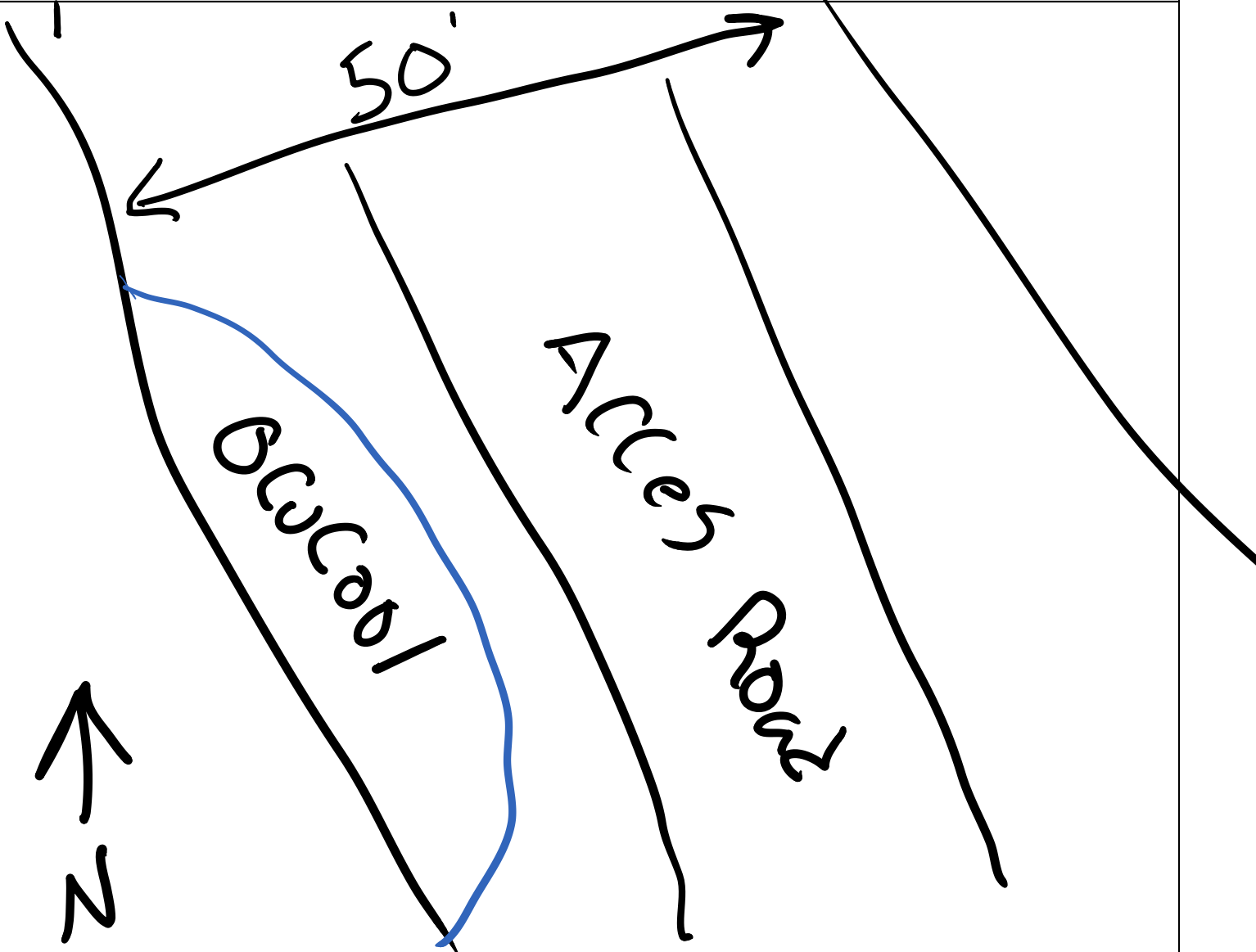



Open Waterbody OCUC001 facing east



Open Waterbody OCUC001 facing north



Open Waterbody OCUC001 facing west

Linear Waterbody Data Sheet

Survey Description				
Project Name: Atlantic Coast Pipeline		Waterbody Name: UNT to Green Creek		Waterbody ID: scua003
Date: 10/16/2014				
State: Virginia	County: Cumberland	Company: NRG	Crew Member Initials: GB, LE	Photos: 3 photos
Tract Number(s): 10-054		Nearest Milepost: 214.7	Associated Wetland ID(s): none	
Survey Type: <i>(check one)</i> <input checked="" type="checkbox"/> Centerline <input type="checkbox"/> Re-Route <input type="checkbox"/> Access Road <input type="checkbox"/> Other:				
Physical Attributes				
Stream Classification: <i>(check one)</i> <input type="checkbox"/> Ephemeral <input checked="" type="checkbox"/> Intermittent <input type="checkbox"/> Perennial				
Waterbody Type: <i>(check one)</i> <input type="checkbox"/> River <input checked="" type="checkbox"/> Stream <input type="checkbox"/> Ditch <input type="checkbox"/> Canal <input type="checkbox"/> Other:				
OHWM Width: 2.0 ft.		OHWM Indicator: <i>(check all that apply)</i> <input checked="" type="checkbox"/> Clear line on bank <input type="checkbox"/> Shelving <input type="checkbox"/> Wrested vegetation <input checked="" type="checkbox"/> Scouring <input type="checkbox"/> Water staining		
OHWM Height: 1.0 ft.		<input type="checkbox"/> Bent, matted, or missing vegetation <input type="checkbox"/> Wrack line <input checked="" type="checkbox"/> Litter and debris <input type="checkbox"/> Abrupt plant community change <input type="checkbox"/> Soil characteristic change		
N/A <input type="checkbox"/>				
Width of Waterbody - Top of Bank to Top of Bank: 4.5 ft.	Width of Waterbody - Toe of Slope to Toe of Slope: 1.5 ft.	Width of Waterbody - Water Edge to Water Edge: 2.0 ft.	Depth of Water: <i>(Approx.)</i> 0.25 ft.	
N/A <input type="checkbox"/>		N/A <input type="checkbox"/>		
Sinuosity: <i>(check one)</i> <input type="checkbox"/> Straight <input checked="" type="checkbox"/> Meandering		Water velocity: <i>(Approx.)</i> 0.25 fps		Bank slope Right: 60 degrees Left: 45 degrees
N/A <input type="checkbox"/>		N/A <input type="checkbox"/>		
Qualitative Attributes				
Water Appearance: <i>(check one)</i> <input type="checkbox"/> No water <input checked="" type="checkbox"/> Clear <input type="checkbox"/> Turbid <input type="checkbox"/> Sheen on surface <input type="checkbox"/> Surface scum <input type="checkbox"/> Algal mats <input type="checkbox"/> Other:				
Substrate: <i>(check all that apply)</i> <input checked="" type="checkbox"/> Bedrock <input type="checkbox"/> Boulder <input type="checkbox"/> Cobble <input type="checkbox"/> Gravel <input checked="" type="checkbox"/> Sand <input checked="" type="checkbox"/> Silt/ clay <input checked="" type="checkbox"/> Organic <input type="checkbox"/> Other:				
% of Substrate: 5% _____% _____% _____% 30% 55% 10% _____%				
Width of Riparian Zone: _____ ft.		Vegetative Layers: <i>(check all that apply)</i> <input checked="" type="checkbox"/> Trees: <input checked="" type="checkbox"/> Saplings/Shrubs: <input checked="" type="checkbox"/> Herbs		
N/A <input checked="" type="checkbox"/>		Avg. DBH of Dominants: <i>(approx.)</i> 10.0 in. 1.5 in.		
Dominant Bank Vegetation <i>(list)</i> : Black walnut, flowering dogwood, sweetgum, yellow poplar, red cedar, pawpaw, Christmas fern, Japanese stilt grass				
Aquatic Habitats (ex: submerged or emerged aquatic vegetation, overhanging banks/roots, leaf packs, large submerged wood, riffles, deep pools): Leaf packs, isolated small pools				
Aquatic Organisms Observed <i>(list)</i> : none				
T&E Species Observed <i>(list)</i> : none				
Disturbances (ex: livestock access, manure in waterbody, waste discharge pipes): none				
Tributary is: <i>(check one)</i> <input checked="" type="checkbox"/> Natural <input type="checkbox"/> Artificial, man-made <input type="checkbox"/> Manipulated				
Stream Quality ^a : <i>(check one)</i> <input type="checkbox"/> High <input checked="" type="checkbox"/> Moderate <input type="checkbox"/> Low				

Waterbody ID:
scua003

^a **High Quality:** Natural channel, natural vegetation extends at least one or two active channel widths on each side; banks stable and protected by roots; water color is clear to tea-colored; no barriers to fish movement; many fish cover types available; diverse and stable aquatic habitat; no disturbance by livestock or man.

Moderate Quality: Altered channel evidenced by rip-rap; natural vegetation extends 1/3-1/2 of the active channel width on each side; filtering function or riparian vegetation only moderately compromised; banks moderately unstable; water color is cloudy, submerged objects covered with greenish film; moderate odor; minor barriers to fish movement; fair aquatic habitat; minimum disturbance by livestock or man.

Low Quality: Channel is actively down cutting or widening; rip rap and channelization excessive; natural vegetation less than 1/3 of the active channel width on each side; lack of regeneration; filtering function severely compromised; banks unstable (eroding); water color is muddy and turbid; obvious pollutants (algal mats, surface scum, surface sheen); heavy odor; severe barriers to fish movement; little to no aquatic habitat; severe disturbance from livestock or man.

Notes:

Begins at a spring in southern half of corridor, downstream continues flows into scua004 within corridor; located in mixed hardwoods with old hayfield to the west.

Waterbody Sketch (Include north arrow, centerline, distance from centerline, data point location, survey boundary, and IDs of associated features)

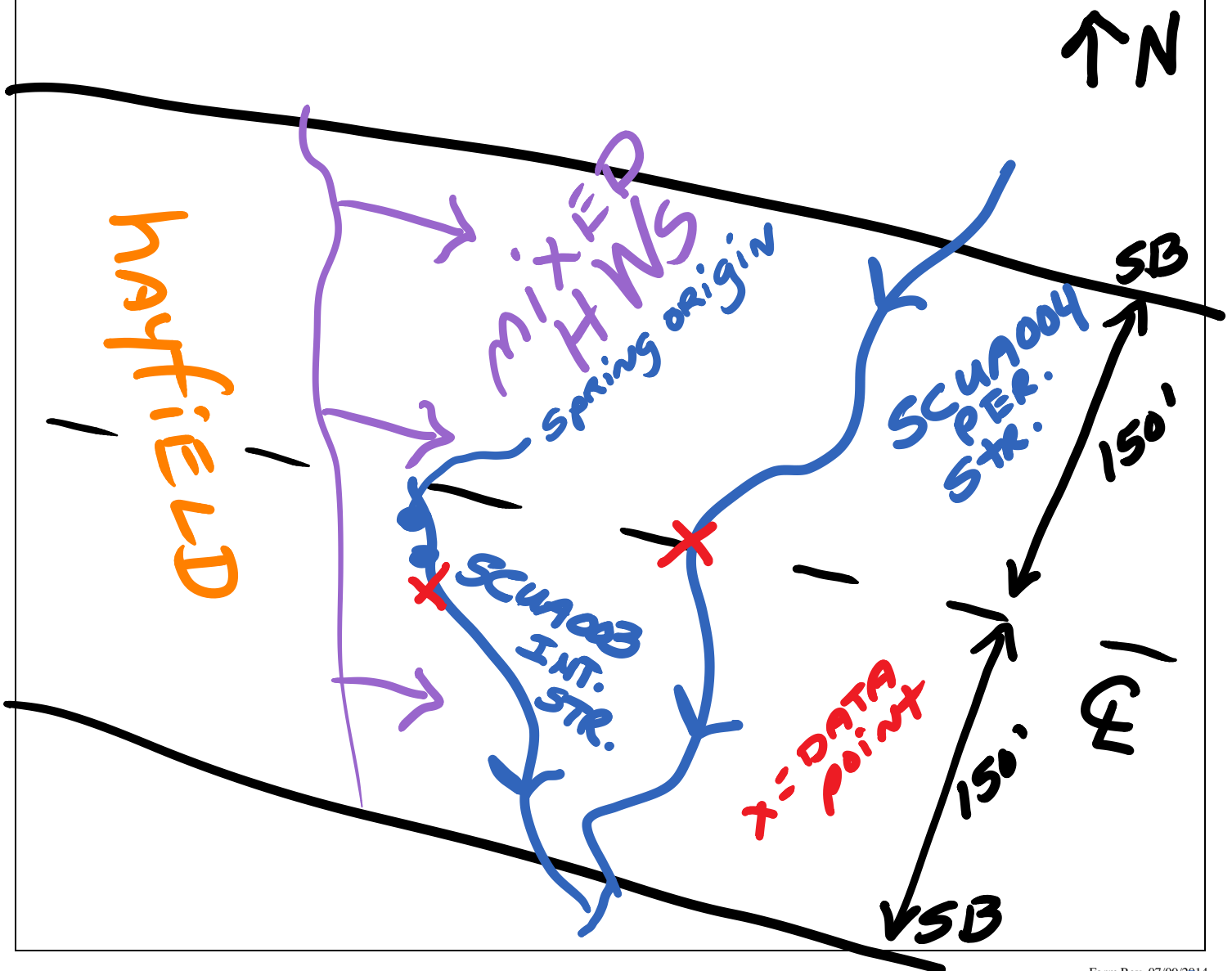



Waterbody SCUA003 facing north upstream



Waterbody SCUA003 facing south downstream



Waterbody SCUA003 facing west across

Linear Waterbody Data Sheet

Survey Description			
Project Name: Atlantic Coast Pipeline		Waterbody Name: UNT to Green Creek	
Waterbody ID: scua004		Date: 10/16/2014	
State: Virginia	County: Cumberland	Company: NRG	Crew Member Initials: GB, LE
Photos: 3 photos			
Tract Number(s): 10-054; 10-056		Nearest Milepost: 214.75	Associated Wetland ID(s): none
Survey Type: <i>(check one)</i> <input checked="" type="checkbox"/> Centerline <input type="checkbox"/> Re-Route <input type="checkbox"/> Access Road <input type="checkbox"/> Other:			
Physical Attributes			
Stream Classification: <i>(check one)</i> <input type="checkbox"/> Ephemeral <input type="checkbox"/> Intermittent <input checked="" type="checkbox"/> Perennial			
Waterbody Type: <i>(check one)</i> <input type="checkbox"/> River <input checked="" type="checkbox"/> Stream <input type="checkbox"/> Ditch <input type="checkbox"/> Canal <input type="checkbox"/> Other:			
OHWM Width: 5.0 ft.		OHWM Indicator: <i>(check all that apply)</i>	
Height: 1.5 ft.		<input checked="" type="checkbox"/> Clear line on bank <input type="checkbox"/> Shelving <input type="checkbox"/> Wrested vegetation <input checked="" type="checkbox"/> Scouring <input type="checkbox"/> Water staining	
N/A <input type="checkbox"/>		<input type="checkbox"/> Bent, matted, or missing vegetation <input type="checkbox"/> Wrack line <input checked="" type="checkbox"/> Litter and debris <input type="checkbox"/> Abrupt plant community change <input type="checkbox"/> Soil characteristic change	
Width of Waterbody - Top of Bank to Top of Bank: 12.0 ft.	Width of Waterbody - Toe of Slope to Toe of Slope: 3.0 ft.	Width of Waterbody - Water Edge to Water Edge: 4.0 ft.	Depth of Water: <i>(Approx.)</i> 0.75 ft.
Sinuosity: <i>(check one)</i> <input type="checkbox"/> Straight <input checked="" type="checkbox"/> Meandering		Water velocity: <i>(Approx.)</i> 0.50 fps	Bank height: Right: 4.5 ft. Left: 12.0 ft.
N/A <input type="checkbox"/>		Bank slope: Right: 90 degrees Left: 80 degrees	
Qualitative Attributes			
Water Appearance: <i>(check one)</i> <input type="checkbox"/> No water <input type="checkbox"/> Clear <input checked="" type="checkbox"/> Turbid <input type="checkbox"/> Sheen on surface <input type="checkbox"/> Surface scum <input type="checkbox"/> Algal mats <input type="checkbox"/> Other:			
Substrate: <i>(check all that apply)</i>			
<input checked="" type="checkbox"/> Bedrock <input type="checkbox"/> Boulder <input checked="" type="checkbox"/> Cobble <input checked="" type="checkbox"/> Gravel <input checked="" type="checkbox"/> Sand <input checked="" type="checkbox"/> Silt/ clay <input type="checkbox"/> Organic <input type="checkbox"/> Other:			
% of Substrate: 10 % _____ % 10 % 10 % 45 % 25 % ___ % _____ %			
Width of Riparian Zone: _____ ft.	Vegetative Layers: <i>(check all that apply)</i>		
N/A <input checked="" type="checkbox"/>	<input checked="" type="checkbox"/> Trees: <input checked="" type="checkbox"/> Saplings/Shrubs: <input checked="" type="checkbox"/> Herbs		
Avg. DBH of Dominants: <i>(approx.)</i> 11.0 in. 1.5 in.			
Dominant Bank Vegetation <i>(list)</i> : Northern red oak, beech, white oak, black walnut, flowering dogwood, sweetgum, yellow poplar, red cedar, pawpaw, Christmas fern, Japanese stilt grass			
Aquatic Habitats (ex: submerged or emerged aquatic vegetation, overhanging banks/roots, leaf packs, large submerged wood, riffles, deep pools): Step pools, riffles, overhanging roots and banks, leaf packs			
Aquatic Organisms Observed <i>(list)</i> : Minnow, frog			
T&E Species Observed <i>(list)</i> : none			
Disturbances (ex: livestock access, manure in waterbody, waste discharge pipes): none			
Tributary is: <i>(check one)</i> <input checked="" type="checkbox"/> Natural <input type="checkbox"/> Artificial, man-made <input type="checkbox"/> Manipulated			
Stream Quality ^a : <i>(check one)</i> <input checked="" type="checkbox"/> High <input type="checkbox"/> Moderate <input type="checkbox"/> Low			

Waterbody ID:

scua004

^a **High Quality:** Natural channel, natural vegetation extends at least one or two active channel widths on each side; banks stable and protected by roots; water color is clear to tea-colored; no barriers to fish movement; many fish cover types available; diverse and stable aquatic habitat; no disturbance by livestock or man.

Moderate Quality: Altered channel evidenced by rip-rap; natural vegetation extends 1/3-1/2 of the active channel width on each side; filtering function or riparian vegetation only moderately compromised; banks moderately unstable; water color is cloudy, submerged objects covered with greenish film; moderate odor; minor barriers to fish movement; fair aquatic habitat; minimum disturbance by livestock or man.

Low Quality: Channel is actively down cutting or widening; rip rap and channelization excessive; natural vegetation less than 1/3 of the active channel width on each side; lack of regeneration; filtering function severely compromised; banks unstable (eroding); water color is muddy and turbid; obvious pollutants (algal mats, surface scum, surface sheen); heavy odor; severe barriers to fish movement; little to no aquatic habitat; severe disturbance from livestock or man.

Notes:

Flows through a stand of mature mixed hardwoods, slightly turbid due to heavy rain yesterday, continues out of corridor in both directions, scua003 & scua005 are tributaries.

Waterbody Sketch (Include north arrow, centerline, distance from centerline, data point location, survey boundary, and IDs of associated features)

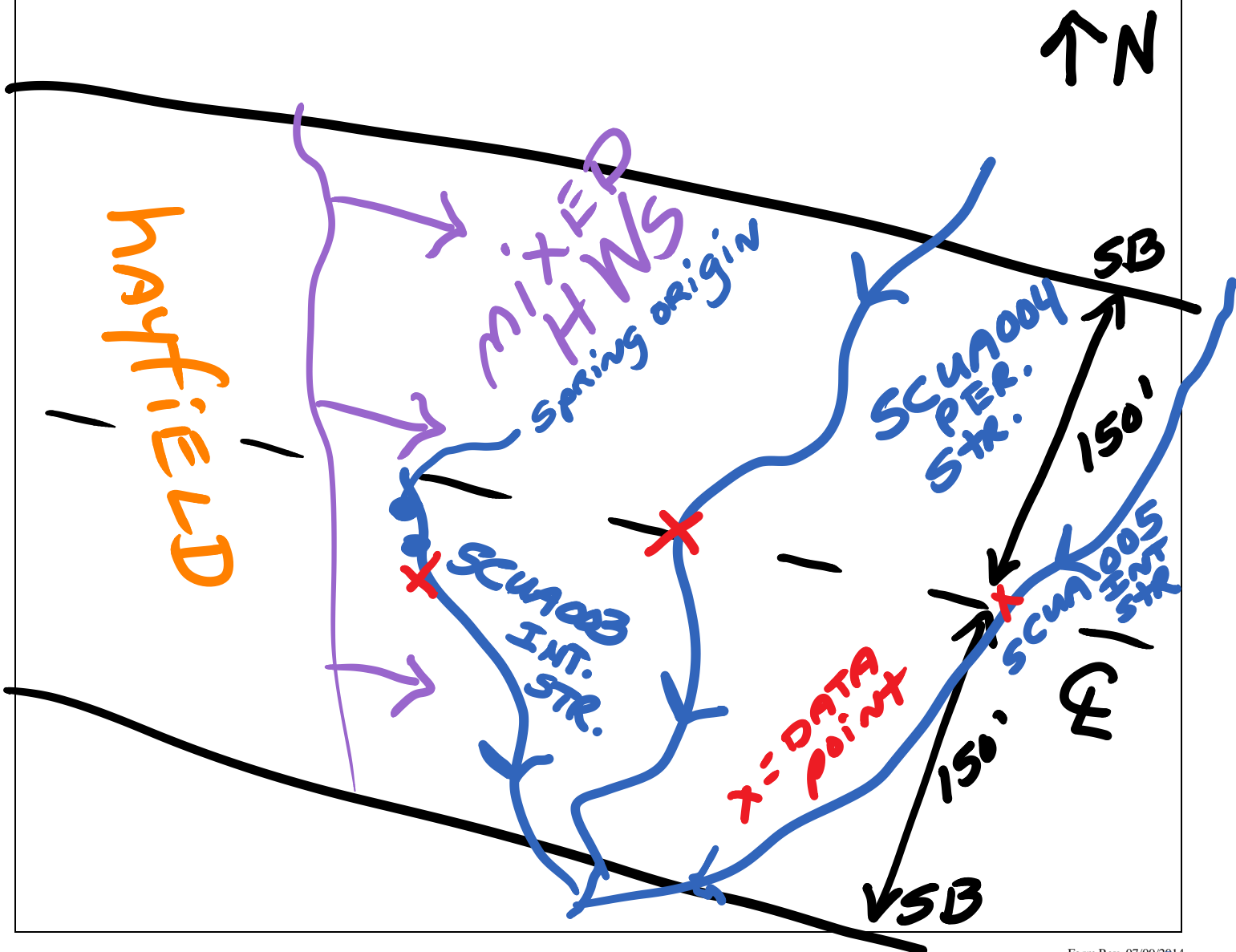



Waterbody SCUA004 facing east upstream



Waterbody SCUA004 facing west downstream



Waterbody SCUA004 facing south across

Linear Waterbody Data Sheet

Survey Description				
Project Name: Atlantic Coast Pipeline		Waterbody Name: UNT to Green Creek		Waterbody ID: scua005
Date: 10/16/2014				
State: Virginia	County: Cumberland	Company: NRG	Crew Member Initials: GB, LE	Photos: 3 photos
Tract Number(s): 10-056		Nearest Milepost: 214.8		Associated Wetland ID(s): none
Survey Type: <i>(check one)</i> <input checked="" type="checkbox"/> Centerline <input type="checkbox"/> Re-Route <input type="checkbox"/> Access Road <input type="checkbox"/> Other:				
Physical Attributes				
Stream Classification: <i>(check one)</i> <input type="checkbox"/> Ephemeral <input checked="" type="checkbox"/> Intermittent <input type="checkbox"/> Perennial				
Waterbody Type: <i>(check one)</i> <input type="checkbox"/> River <input checked="" type="checkbox"/> Stream <input type="checkbox"/> Ditch <input type="checkbox"/> Canal <input type="checkbox"/> Other:				
OHWM Width: 2.0 ft.		OHWM Indicator: <i>(check all that apply)</i> <input checked="" type="checkbox"/> Clear line on bank <input type="checkbox"/> Shelving <input type="checkbox"/> Wrested vegetation <input checked="" type="checkbox"/> Scouring <input type="checkbox"/> Water staining		
Height: 0.5 ft.		<input type="checkbox"/> Bent, matted, or missing vegetation <input type="checkbox"/> Wrack line <input checked="" type="checkbox"/> Litter and debris <input type="checkbox"/> Abrupt plant community change <input type="checkbox"/> Soil characteristic change		
N/A <input type="checkbox"/>				
Width of Waterbody - Top of Bank to Top of Bank: 5.0 ft.	Width of Waterbody - Toe of Slope to Toe of Slope: 1.0 ft.	Width of Waterbody - Water Edge to Water Edge: 1.5 ft.	Depth of Water: <i>(Approx.)</i> 0.20 ft.	
N/A <input type="checkbox"/>		N/A <input type="checkbox"/>		
Sinuosity: <i>(check one)</i> <input type="checkbox"/> Straight <input checked="" type="checkbox"/> Meandering		Water velocity: <i>(Approx.)</i> 0.25 fps		Bank slope Right: 85 degrees Left: 60 degrees
N/A <input type="checkbox"/>		N/A <input type="checkbox"/>		
Qualitative Attributes				
Water Appearance: <i>(check one)</i> <input type="checkbox"/> No water <input checked="" type="checkbox"/> Clear <input type="checkbox"/> Turbid <input type="checkbox"/> Sheen on surface <input type="checkbox"/> Surface scum <input type="checkbox"/> Algal mats <input type="checkbox"/> Other:				
Substrate: <i>(check all that apply)</i> <input type="checkbox"/> Bedrock <input type="checkbox"/> Boulder <input checked="" type="checkbox"/> Cobble <input type="checkbox"/> Gravel <input checked="" type="checkbox"/> Sand <input checked="" type="checkbox"/> Silt/ clay <input checked="" type="checkbox"/> Organic <input type="checkbox"/> Other:				
% of Substrate: ___% ___% 5% ___% 60% 25% 10% ___%				
Width of Riparian Zone: ___ ft.		Vegetative Layers: <i>(check all that apply)</i> <input checked="" type="checkbox"/> Trees: <input checked="" type="checkbox"/> Saplings/Shrubs: <input checked="" type="checkbox"/> Herbs		
N/A <input checked="" type="checkbox"/>		Avg. DBH of Dominants: <i>(approx.)</i> 11.0 in. 1.5 in.		
Dominant Bank Vegetation <i>(list)</i> : Northern red oak, beech, white oak, black walnut, flowering dogwood, sweetgum, yellow poplar, red cedar, pawpaw, Christmas fern, Japanese stilt grass				
Aquatic Habitats (ex: submerged or emerged aquatic vegetation, overhanging banks/roots, leaf packs, large submerged wood, riffles, deep pools): Small pools, leaf packs				
Aquatic Organisms Observed <i>(list)</i> : frog				
T&E Species Observed <i>(list)</i> : none				
Disturbances (ex: livestock access, manure in waterbody, waste discharge pipes): none				
Tributary is: <i>(check one)</i> <input checked="" type="checkbox"/> Natural <input type="checkbox"/> Artificial, man-made <input type="checkbox"/> Manipulated				
Stream Quality ^a : <i>(check one)</i> <input type="checkbox"/> High <input checked="" type="checkbox"/> Moderate <input type="checkbox"/> Low				

Waterbody ID:

scua005

^a **High Quality:** Natural channel, natural vegetation extends at least one or two active channel widths on each side; banks stable and protected by roots; water color is clear to tea-colored; no barriers to fish movement; many fish cover types available; diverse and stable aquatic habitat; no disturbance by livestock or man.

Moderate Quality: Altered channel evidenced by rip-rap; natural vegetation extends 1/3-1/2 of the active channel width on each side; filtering function or riparian vegetation only moderately compromised; banks moderately unstable; water color is cloudy, submerged objects covered with greenish film; moderate odor; minor barriers to fish movement; fair aquatic habitat; minimum disturbance by livestock or man.

Low Quality: Channel is actively down cutting or widening; rip rap and channelization excessive; natural vegetation less than 1/3 of the active channel width on each side; lack of regeneration; filtering function severely compromised; banks unstable (eroding); water color is muddy and turbid; obvious pollutants (algal mats, surface scum, surface sheen); heavy odor; severe barriers to fish movement; little to no aquatic habitat; severe disturbance from livestock or man.

Notes:

Flows through a stand of mature mixed hardwoods, upstream continues out of corridor, downstream continues out of corridor and flows into scua004.

Waterbody Sketch (Include north arrow, centerline, distance from centerline, data point location, survey boundary, and IDs of associated features)

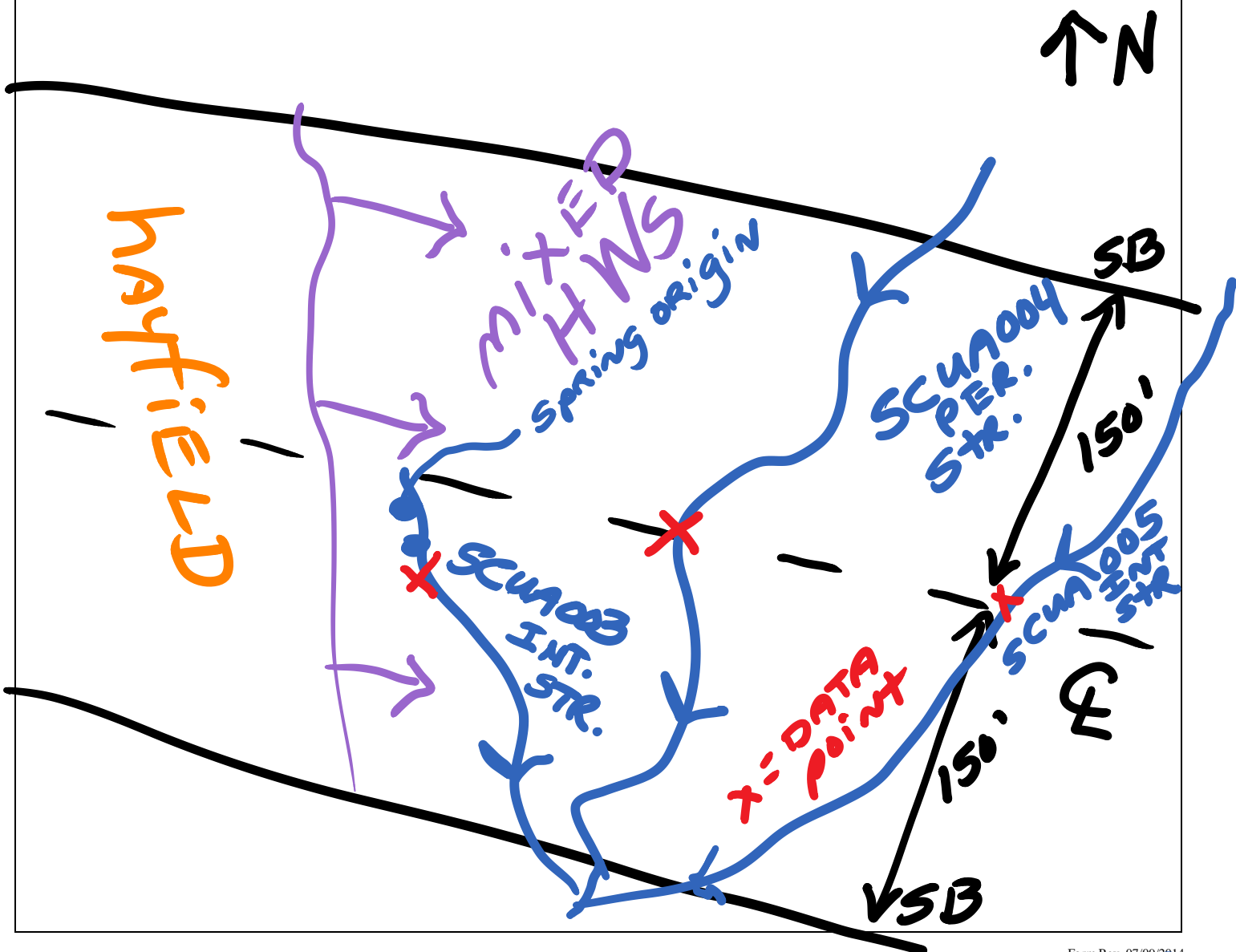



Waterbody SCUA005 facing east upstream



Waterbody SCUA005 facing west downstream



Waterbody SCUA005 facing south across

Linear Waterbody Data Sheet

Survey Description				
Project Name: Southeast Reliability		Waterbody Name: UNNAMED TRIB TO GREEN CREEK		Waterbody ID: SCUK025
State: Virginia		County: CUMBERLAND	Company: W&C	Crew Member Initials: WM, JD
Tract Number(s): 11-058		Nearest Milepost: 214	Associated Wetland ID(s): NA	
Survey Type: <small>(check one)</small> <input checked="" type="checkbox"/> Centerline <input type="checkbox"/> Re-Route <input type="checkbox"/> Access Road <input type="checkbox"/> Other:				
Physical Attributes				
Stream Classification: <small>(check one)</small> <input checked="" type="checkbox"/> Ephemeral <input type="checkbox"/> Intermittent <input checked="" type="checkbox"/> Perennial				
Waterbody Type: <small>(check one)</small> <input type="checkbox"/> River <input checked="" type="checkbox"/> Stream <input type="checkbox"/> Ditch <input type="checkbox"/> Canal <input type="checkbox"/> Other:				
OHWM Width: _1_ ft. Height: _5_ ft. N/A <input type="checkbox"/>		OHWM Indicator: <small>(check all that apply)</small> <input checked="" type="checkbox"/> Clear line on bank <input type="checkbox"/> Shelving <input checked="" type="checkbox"/> Wrested vegetation <input type="checkbox"/> Scouring <input checked="" type="checkbox"/> Water staining <input checked="" type="checkbox"/> Bent, matted, or missing vegetation <input checked="" type="checkbox"/> Wrack line <input checked="" type="checkbox"/> Litter and debris <input type="checkbox"/> Abrupt plant community change <input checked="" type="checkbox"/> Soil characteristic change		
Width of Waterbody - Top of Bank to Top of Bank: _10_ ft.	Width of Waterbody - Toe of Slope to Toe of Slope: _1_ ft.	Width of Waterbody - Water Edge to Water Edge: N/A <input checked="" type="checkbox"/> ___ft.	Depth of Water: <small>(Approx.)</small> ___ft.	
Sinuosity: <small>(check one)</small> <input type="checkbox"/> Straight <input checked="" type="checkbox"/> Meandering	Water velocity: <small>(Approx.)</small> ___fps N/A <input checked="" type="checkbox"/>	Bank height Right: <u>5</u> ft. Left: <u>8</u> ft.	Bank slope Right: <u>75</u> degrees Left: <u>75</u> degrees	
Qualitative Attributes				
Water Appearance: <small>(check one)</small> <input checked="" type="checkbox"/> No water <input type="checkbox"/> Clear <input type="checkbox"/> Turbid <input type="checkbox"/> Sheen on surface <input type="checkbox"/> Surface scum <input type="checkbox"/> Algal mats <input type="checkbox"/> Other:				
Substrate: <small>(check all that apply)</small> <input type="checkbox"/> Bedrock <input type="checkbox"/> Boulder <input type="checkbox"/> Cobble <input checked="" type="checkbox"/> Gravel <input checked="" type="checkbox"/> Sand <input checked="" type="checkbox"/> Silt/ clay <input type="checkbox"/> Organic <input type="checkbox"/> Other: % of Substrate: ___% <u>NA</u> % ___% <u>50</u> % <u>30</u> % <u>15</u> % <u>5</u> % _____%				
Width of Riparian Zone: _>100_ ft. N/A <input type="checkbox"/>	Vegetative Layers: <small>(check all that apply)</small> <input checked="" type="checkbox"/> Trees: <u>20</u> in. <input checked="" type="checkbox"/> Saplings/Shrubs: <u>2</u> in. <input checked="" type="checkbox"/> Herbs			
Dominant Bank Vegetation <small>(list)</small> : BEECH, RED MAPLE, SWEET GUM, CAREX, RED CEDAR, CHRISTMAS FERN, SPICE BUSH				
Aquatic Habitats <small>(ex: submerged or emerged aquatic vegetation, overhanging banks/roots, leaf packs, large submerged wood, riffles, deep pools)</small> : LWD, STEEP V SHAPED BANKS, FLAT CHANNEL BOTTOM, STEEP SLOPE, LEAF PACKS				
Aquatic Organisms Observed <small>(list)</small> : NA				
T&E Species Observed <small>(list)</small> : NA				
Disturbances <small>(ex: livestock access, manure in waterbody, waste discharge pipes)</small> : NA				
Tributary is: <small>(check one)</small> <input checked="" type="checkbox"/> Natural <input type="checkbox"/> Artificial, man-made <input type="checkbox"/> Manipulated				
Stream Quality ^a : <small>(check one)</small> <input type="checkbox"/> High <input type="checkbox"/> Moderate <input checked="" type="checkbox"/> Low				

Waterbody ID:

SCUK025

^a **High Quality:** Natural channel, natural vegetation extends at least one or two active channel widths on each side; banks stable and protected by roots; water color is clear to tea-colored; no barriers to fish movement; many fish cover types available; diverse and stable aquatic habitat; no disturbance by livestock or man

Moderate Quality: Altered channel evidenced by rip-rap; natural vegetation extends 1/3-1/2 of the active channel width on each side; filtering function or riparian vegetation only moderately compromised; banks moderately unstable; water color is cloudy, submerged objects covered with greenish film; moderate odor; minor barriers to fish movement; fair aquatic habitat; minimum disturbance by livestock or man.

Low Quality: Channel is actively down cutting or widening; rip rap and channelization excessive; natural vegetation less than 1/3 of the active channel width on each side; lack of regeneration; filtering function severely compromised; banks unstable (eroding); water color is muddy and turbid; obvious pollutants (algal mats, surface scum, surface sheen); heavy odor; severe barriers to fish movement; little to no aquatic habitat; severe disturbance from livestock or man.

Notes:

EPHEMERAL STREAM IN UPLAND HW FOREST WITH NO FLOW AND STEEP GRADIENT, MINIMUM HUMAN DISTURBANCE.

Waterbody Sketch (Include north arrow, centerline, distance from centerline, data point location, survey boundary, and IDs of associated features)

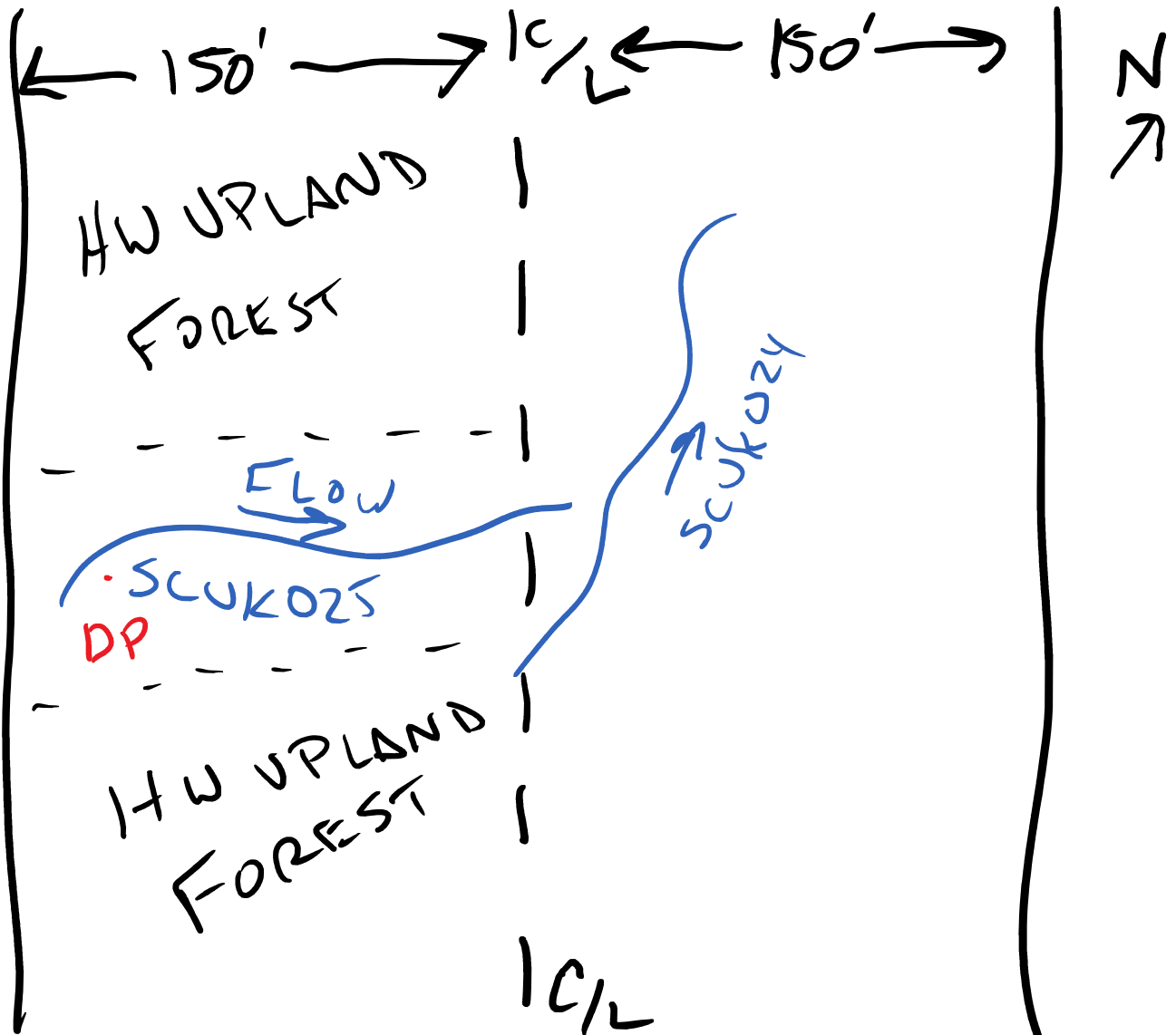



Waterbody point scuk025 facing west and upstream



Waterbody point scuk025 facing east and downstream



Waterbody point scuk025 facing east and across

Linear Waterbody Data Sheet

Survey Description			
Project Name: Southeast Reliability		Waterbody Name: UNNAMEND TRIB TO GREEN CREEK	
Waterbody ID: SCUK024		Date: 8/5/2014	
State: Virginia	County: CUMBERLAND	Company: W&C	Crew Member Initials: WM, JD
Photos: 100-0532 TO 0534			
Tract Number(s): 11-058		Nearest Milepost: 214	Associated Wetland ID(s): NA
Survey Type: <i>(check one)</i> <input checked="" type="checkbox"/> Centerline <input type="checkbox"/> Re-Route <input type="checkbox"/> Access Road <input type="checkbox"/> Other:			
Physical Attributes			
Stream Classification: <i>(check one)</i> <input type="checkbox"/> Ephemeral <input type="checkbox"/> Intermittent <input checked="" type="checkbox"/> Perennial			
Waterbody Type: <i>(check one)</i> <input type="checkbox"/> River <input checked="" type="checkbox"/> Stream <input type="checkbox"/> Ditch <input type="checkbox"/> Canal <input type="checkbox"/> Other:			
OHWM Width: <u>10</u> ft. Height: <u>1</u> ft. N/A <input type="checkbox"/>		OHWM Indicator: <i>(check all that apply)</i> <input checked="" type="checkbox"/> Clear line on bank <input checked="" type="checkbox"/> Shelving <input checked="" type="checkbox"/> Wrested vegetation <input checked="" type="checkbox"/> Scouring <input checked="" type="checkbox"/> Water staining <input checked="" type="checkbox"/> Bent, matted, or missing vegetation <input checked="" type="checkbox"/> Wrack line <input checked="" type="checkbox"/> Litter and debris <input type="checkbox"/> Abrupt plant community change <input checked="" type="checkbox"/> Soil characteristic change	
Width of Waterbody - Top of Bank to Top of Bank: <u>15</u> ft.	Width of Waterbody - Toe of Slope to Toe of Slope: <u>10</u> ft.	Width of Waterbody - Water Edge to Water Edge: N/A <input type="checkbox"/> <u>5</u> ft.	Depth of Water: <i>(Approx.)</i> N/A <input type="checkbox"/> <u>0.5</u> ft.
Sinuosity: <i>(check one)</i> <input type="checkbox"/> Straight <input checked="" type="checkbox"/> Meandering	Water velocity: <i>(Approx.)</i> <u>0.3</u> fps N/A <input type="checkbox"/>	Bank height Right: <u>5</u> ft. Left: <u>5</u> ft.	Bank slope Right: <u>65</u> degrees Left: <u>75</u> degrees
Qualitative Attributes			
Water Appearance: <i>(check one)</i> <input type="checkbox"/> No water <input checked="" type="checkbox"/> Clear <input type="checkbox"/> Turbid <input type="checkbox"/> Sheen on surface <input checked="" type="checkbox"/> Surface scum <input type="checkbox"/> Algal mats <input type="checkbox"/> Other:			
Substrate: <i>(check all that apply)</i> <input checked="" type="checkbox"/> Bedrock <input type="checkbox"/> Boulder <input checked="" type="checkbox"/> Cobble <input checked="" type="checkbox"/> Gravel <input checked="" type="checkbox"/> Sand <input checked="" type="checkbox"/> Silt/ clay <input type="checkbox"/> Organic <input type="checkbox"/> Other:			
% of Substrate: <u>2</u> % <u>NA</u> % <u>15</u> % <u>35</u> % <u>45</u> % <u>3</u> % <u>NA</u> % _____ %			
Width of Riparian Zone: <u>>100</u> ft. N/A <input type="checkbox"/>		Vegetative Layers: <i>(check all that apply)</i> <input checked="" type="checkbox"/> Trees: <input checked="" type="checkbox"/> Saplings/Shrubs: <input checked="" type="checkbox"/> Herbs Avg. DBH of Dominants: <i>(approx.)</i> <u>16</u> in. <u>3</u> in.	
Dominant Bank Vegetation <i>(list)</i> : RIVER BIRCH, RED MAPLE, SYCAMORE, MICROSTEGIUM, PAW PAW, CHRISTMAS FERN, SPICE BUSH			
Aquatic Habitats (ex: submerged or emerged aquatic vegetation, overhanging banks/roots, leaf packs, large submerged wood, riffles, deep pools): LWD, OVERHANGING BANKS, RIFFLES, POOLS, LEAF PACKS, ROOTMATS			
Aquatic Organisms Observed <i>(list)</i> : FROGS, WATER STRIDERS, FISH			
T&E Species Observed <i>(list)</i> : NA			
Disturbances (ex: livestock access, manure in waterbody, waste discharge pipes): NA			
Tributary is: <i>(check one)</i> <input checked="" type="checkbox"/> Natural <input type="checkbox"/> Artificial, man-made <input type="checkbox"/> Manipulated			
Stream Quality ^a : <i>(check one)</i> <input type="checkbox"/> High <input checked="" type="checkbox"/> Moderate <input type="checkbox"/> Low			

Waterbody ID:

SCUK024

^a **High Quality:** Natural channel, natural vegetation extends at least one or two active channel widths on each side; banks stable and protected by roots; water color is clear to tea-colored; no barriers to fish movement; many fish cover types available; diverse and stable aquatic habitat; no disturbance by livestock or man

Moderate Quality: Altered channel evidenced by rip-rap; natural vegetation extends 1/3-1/2 of the active channel width on each side; filtering function or riparian vegetation only moderately compromised; banks moderately unstable; water color is cloudy, submerged objects covered with greenish film; moderate odor; minor barriers to fish movement; fair aquatic habitat; minimum disturbance by livestock or man.

Low Quality: Channel is actively down cutting or widening; rip rap and channelization excessive; natural vegetation less than 1/3 of the active channel width on each side; lack of regeneration; filtering function severely compromised; banks unstable (eroding); water color is muddy and turbid; obvious pollutants (algal mats, surface scum, surface sheen); heavy odor; severe barriers to fish movement; little to no aquatic habitat; severe disturbance from livestock or man.

Notes:

PERENNIAL STREAM IN BOTTOMLAND HW FOREST WITH LOW FLOW; RECENT TIMBERING (~10 YRS) ON UPLINE/DOWNLINERIPARIAN ZONE

Waterbody Sketch (Include north arrow, centerline, distance from centerline, data point location, survey boundary, and IDs of associated features)

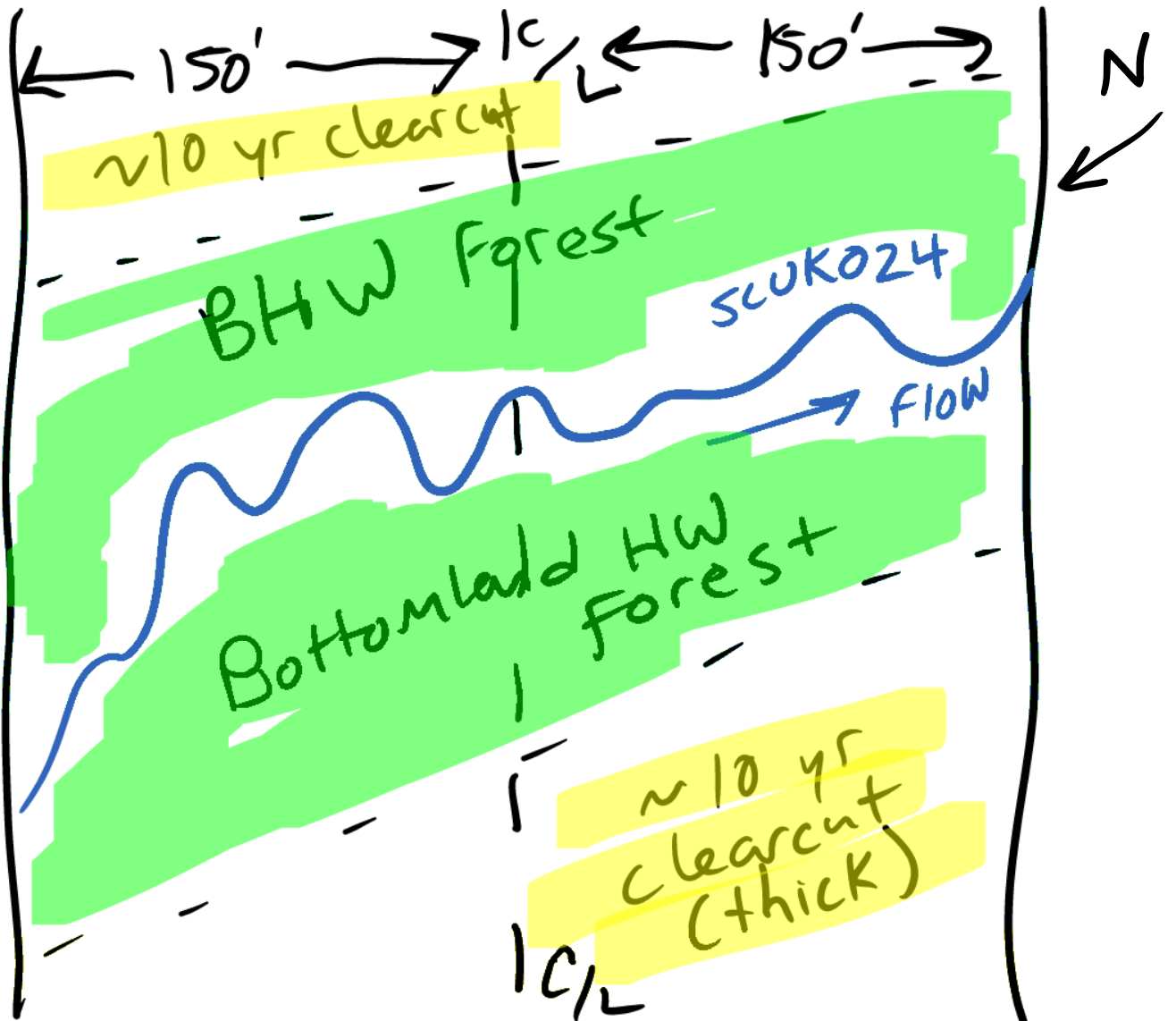



Waterbody point scuk024 facing north and upstream



Waterbody point scuk024 facing south and downstream



Waterbody point scuk024 facing west and across

Linear Waterbody Data Sheet

Survey Description				
Project Name: Southeast Reliability		Waterbody Name: UNNAMED TRIB TO GREEN CREEK		Waterbody ID: SCUK023
State: Virginia		County: CUMBERLAND	Company: W&C	Crew Member Initials: WM, JD
Tract Number(s): 11-058		Nearest Milepost: 214		Photos: 100-0519 TO 0521
Associated Wetland ID(s): Wcuk012s				
Survey Type: <small>(check one)</small> <input checked="" type="checkbox"/> Centerline <input type="checkbox"/> Re-Route <input type="checkbox"/> Access Road <input type="checkbox"/> Other:				
Physical Attributes				
Stream Classification: <small>(check one)</small> <input type="checkbox"/> Ephemeral <input checked="" type="checkbox"/> Intermittent <input type="checkbox"/> Perennial				
Waterbody Type: <small>(check one)</small> <input type="checkbox"/> River <input checked="" type="checkbox"/> Stream <input type="checkbox"/> Ditch <input type="checkbox"/> Canal <input type="checkbox"/> Other:				
OHWM Width: <u>3</u> ft. Height: <u>1</u> ft. N/A <input type="checkbox"/>		OHWM Indicator: <small>(check all that apply)</small> <input checked="" type="checkbox"/> Clear line on bank <input checked="" type="checkbox"/> Shelving <input checked="" type="checkbox"/> Wrested vegetation <input checked="" type="checkbox"/> Scouring <input checked="" type="checkbox"/> Water staining <input checked="" type="checkbox"/> Bent, matted, or missing vegetation <input checked="" type="checkbox"/> Wrack line <input checked="" type="checkbox"/> Litter and debris <input type="checkbox"/> Abrupt plant community change <input checked="" type="checkbox"/> Soil characteristic change		
Width of Waterbody - Top of Bank to Top of Bank: <u>7</u> ft.		Width of Waterbody - Toe of Slope to Toe of Slope: <u>3</u> ft.		Width of Waterbody - Water Edge to Water Edge: N/A <input type="checkbox"/> <u>1</u> ft.
Depth of Water: <small>(Approx.)</small> N/A <input type="checkbox"/> <u>0.1</u> ft.				
Sinuosity: <small>(check one)</small> <input type="checkbox"/> Straight <input checked="" type="checkbox"/> Meandering		Water velocity: <small>(Approx.)</small> ___ fps N/A <input checked="" type="checkbox"/>		Bank height Right: <u>4</u> ft. Left: <u>3</u> ft.
Bank slope Right: <u>45</u> degrees Left: <u>60</u> degrees				
Qualitative Attributes				
Water Appearance: <small>(check one)</small> <input type="checkbox"/> No water <input type="checkbox"/> Clear <input checked="" type="checkbox"/> Turbid <input type="checkbox"/> Sheen on surface <input checked="" type="checkbox"/> Surface scum <input type="checkbox"/> Algal mats <input type="checkbox"/> Other:				
Substrate: <small>(check all that apply)</small> <input type="checkbox"/> Bedrock <input type="checkbox"/> Boulder <input checked="" type="checkbox"/> Cobble <input checked="" type="checkbox"/> Gravel <input checked="" type="checkbox"/> Sand <input checked="" type="checkbox"/> Silt/ clay <input checked="" type="checkbox"/> Organic <input type="checkbox"/> Other:				
% of Substrate: <u>NA</u> % <u>NA</u> % <u>5</u> % <u>25</u> % <u>50</u> % <u>15</u> % <u>5</u> % _____%				
Width of Riparian Zone: <u>>100</u> ft. N/A <input type="checkbox"/>		Vegetative Layers: <small>(check all that apply)</small> <input checked="" type="checkbox"/> Trees: <u>18</u> in. <input checked="" type="checkbox"/> Saplings/Shrubs: <u>2</u> in. <input checked="" type="checkbox"/> Herbs		
Avg. DBH of Dominants: <small>(approx.)</small>				
Dominant Bank Vegetation <small>(list)</small> : CEDAR, RED MAPLE, SYCAMORE, TULIP POPLAR, DEER TONGUE, CAREX, CHRISTMAS FERN, SPICE BUSH				
Aquatic Habitats <small>(ex: submerged or emerged aquatic vegetation, overhanging banks/roots, leaf packs, large submerged wood, riffles, deep pools)</small> : LWD, OVERHANGING BANKS, STAGNANT WATER AND FREQUENTLY SUBTERANIAN				
Aquatic Organisms Observed <small>(list)</small> : FROGS				
T&E Species Observed <small>(list)</small> : NA				
Disturbances <small>(ex: livestock access, manure in waterbody, waste discharge pipes)</small> : NA				
Tributary is: <small>(check one)</small> <input checked="" type="checkbox"/> Natural <input type="checkbox"/> Artificial, man-made <input type="checkbox"/> Manipulated				
Stream Quality ^a : <small>(check one)</small> <input type="checkbox"/> High <input type="checkbox"/> Moderate <input checked="" type="checkbox"/> Low				

Waterbody ID:

SCUK023

^a **High Quality:** Natural channel, natural vegetation extends at least one or two active channel widths on each side; banks stable and protected by roots; water color is clear to tea-colored; no barriers to fish movement; many fish cover types available; diverse and stable aquatic habitat; no disturbance by livestock or man

Moderate Quality: Altered channel evidenced by rip-rap; natural vegetation extends 1/3-1/2 of the active channel width on each side; filtering function or riparian vegetation only moderately compromised; banks moderately unstable; water color is cloudy, submerged objects covered with greenish film; moderate odor; minor barriers to fish movement; fair aquatic habitat; minimum disturbance by livestock or man.

Low Quality: Channel is actively down cutting or widening; rip rap and channelization excessive; natural vegetation less than 1/3 of the active channel width on each side; lack of regeneration; filtering function severely compromised; banks unstable (eroding); water color is muddy and turbid; obvious pollutants (algal mats, surface scum, surface sheen); heavy odor; severe barriers to fish movement; little to no aquatic habitat; severe disturbance from livestock or man.

Notes:

INTERMITTENT STREAM WITH NO FLOW; RECENT TIMBERING (~10 YRS) ON UPLINE RIPARIAN ZONE

Waterbody Sketch (Include north arrow, centerline, distance from centerline, data point location, survey boundary, and IDs of associated features)

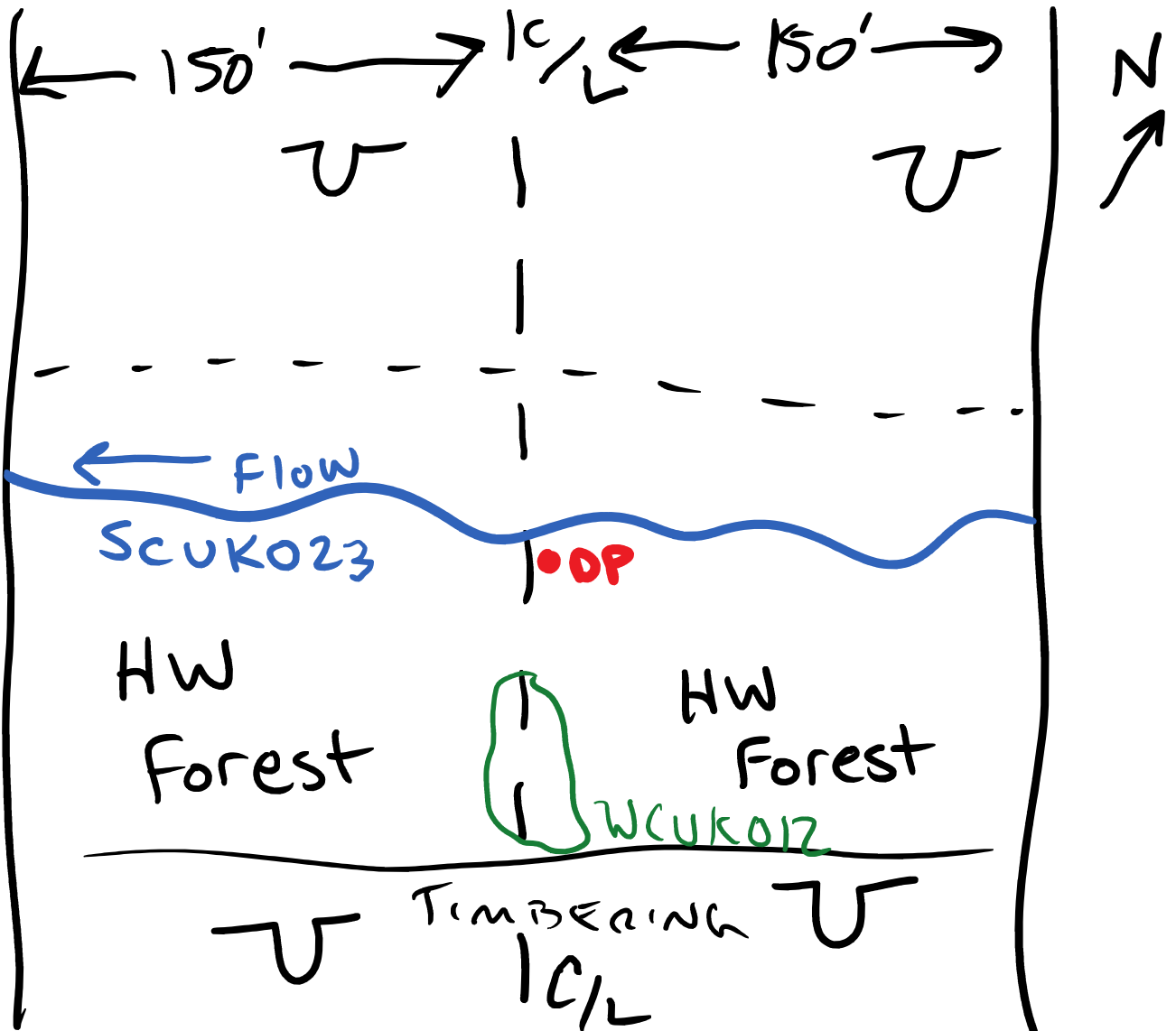



Waterbody point scuk023 facing East and upstream



Waterbody point scuk023 facing West and downstream



Waterbody point scuk023 facing North and across

Linear Waterbody Data Sheet

Survey Description				
Project Name: Southeast Reliability		Waterbody Name: UNNAMED TRIB TO GREEN CREEK		Waterbody ID: SCUK022
State: Virginia		County: CUMBERLAND	Company: W&C	Crew Member Initials: WM, JD
Tract Number(s): 11-059		Nearest Milepost: 214		Photos: 100-0494 TO 0496
Associated Wetland ID(s): NA				
Survey Type: <i>(check one)</i> <input checked="" type="checkbox"/> Centerline <input type="checkbox"/> Re-Route <input type="checkbox"/> Access Road <input type="checkbox"/> Other:				
Physical Attributes				
Stream Classification: <i>(check one)</i> <input type="checkbox"/> Ephemeral <input checked="" type="checkbox"/> Intermittent <input type="checkbox"/> Perennial				
Waterbody Type: <i>(check one)</i> <input type="checkbox"/> River <input checked="" type="checkbox"/> Stream <input type="checkbox"/> Ditch <input type="checkbox"/> Canal <input type="checkbox"/> Other:				
OHWM Width: <u>3</u> ft. Height: <u>1</u> ft. N/A <input type="checkbox"/>		OHWM Indicator: <i>(check all that apply)</i> <input checked="" type="checkbox"/> Clear line on bank <input checked="" type="checkbox"/> Shelving <input checked="" type="checkbox"/> Wrested vegetation <input checked="" type="checkbox"/> Scouring <input type="checkbox"/> Water staining <input checked="" type="checkbox"/> Bent, matted, or missing vegetation <input checked="" type="checkbox"/> Wrack line <input checked="" type="checkbox"/> Litter and debris <input type="checkbox"/> Abrupt plant community change <input checked="" type="checkbox"/> Soil characteristic change		
Width of Waterbody - Top of Bank to Top of Bank: <u>15</u> ft.	Width of Waterbody - Toe of Slope to Toe of Slope: <u>3</u> ft.	Width of Waterbody - Water Edge to Water Edge: N/A <input checked="" type="checkbox"/> <u> </u> ft.	Depth of Water: <i>(Approx.)</i> <u> </u> ft.	
Sinuosity: <i>(check one)</i> <input type="checkbox"/> Straight <input checked="" type="checkbox"/> Meandering	Water velocity: <i>(Approx.)</i> <u> </u> fps N/A <input checked="" type="checkbox"/>	Bank height Right: <u>5</u> ft. Left: <u>6</u> ft.	Bank slope Right: <u>70</u> degrees Left: <u>60</u> degrees	
Qualitative Attributes				
Water Appearance: <i>(check one)</i> <input checked="" type="checkbox"/> No water <input type="checkbox"/> Clear <input type="checkbox"/> Turbid <input type="checkbox"/> Sheen on surface <input type="checkbox"/> Surface scum <input type="checkbox"/> Algal mats <input type="checkbox"/> Other:				
Substrate: <i>(check all that apply)</i> <input type="checkbox"/> Bedrock <input type="checkbox"/> Boulder <input checked="" type="checkbox"/> Cobble <input checked="" type="checkbox"/> Gravel <input checked="" type="checkbox"/> Sand <input checked="" type="checkbox"/> Silt/ clay <input checked="" type="checkbox"/> Organic <input type="checkbox"/> Other:				
% of Substrate: <u>NA</u> % <u>NA</u> % <u>5</u> % <u>25</u> % <u>50</u> % <u>15</u> % <u>5</u> % <u> </u> %				
Width of Riparian Zone: <u>>100</u> ft. N/A <input type="checkbox"/>	Vegetative Layers: <i>(check all that apply)</i> <input checked="" type="checkbox"/> Trees: <u>20</u> in. <input checked="" type="checkbox"/> Saplings/Shrubs: <u>3</u> in. <input checked="" type="checkbox"/> Herbs			
Dominant Bank Vegetation <i>(list)</i> : CEDAR, RED MAPLE, SYCAMORE, TULIP POPLAR, DICHANTHELIUM, VACCINIUM, CAREX, VIOLET				
Aquatic Habitats (ex: submerged or emerged aquatic vegetation, overhanging banks/roots, leaf packs, large submerged wood, riffles, deep pools): NA				
Aquatic Organisms Observed <i>(list)</i> : NA				
T&E Species Observed <i>(list)</i> : NA				
Disturbances (ex: livestock access, manure in waterbody, waste discharge pipes): NA				
Tributary is: <i>(check one)</i> <input checked="" type="checkbox"/> Natural <input type="checkbox"/> Artificial, man-made <input type="checkbox"/> Manipulated				
Stream Quality ^a : <i>(check one)</i> <input type="checkbox"/> High <input type="checkbox"/> Moderate <input checked="" type="checkbox"/> Low				

Waterbody ID:
SCUK022

^a **High Quality:** Natural channel, natural vegetation extends at least one or two active channel widths on each side; banks stable and protected by roots; water color is clear to tea-colored; no barriers to fish movement; many fish cover types available; diverse and stable aquatic habitat; no disturbance by livestock or man

Moderate Quality: Altered channel evidenced by rip-rap; natural vegetation extends 1/3-1/2 of the active channel width on each side; filtering function or riparian vegetation only moderately compromised; banks moderately unstable; water color is cloudy, submerged objects covered with greenish film; moderate odor; minor barriers to fish movement; fair aquatic habitat; minimum disturbance by livestock or man.

Low Quality: Channel is actively down cutting or widening; rip rap and channelization excessive; natural vegetation less than 1/3 of the active channel width on each side; lack of regeneration; filtering function severely compromised; banks unstable (eroding); water color is muddy and turbid; obvious pollutants (algal mats, surface scum, surface sheen); heavy odor; severe barriers to fish movement; little to no aquatic habitat; severe disturbance from livestock or man.

Notes:

INTERMITTENT STREAM WITH NO FLOW; RECENT TIMBERING (~10 YRS) ON UPLINE RIPARIAN ZONE

Waterbody Sketch (Include north arrow, centerline, distance from centerline, data point location, survey boundary, and IDs of associated features)

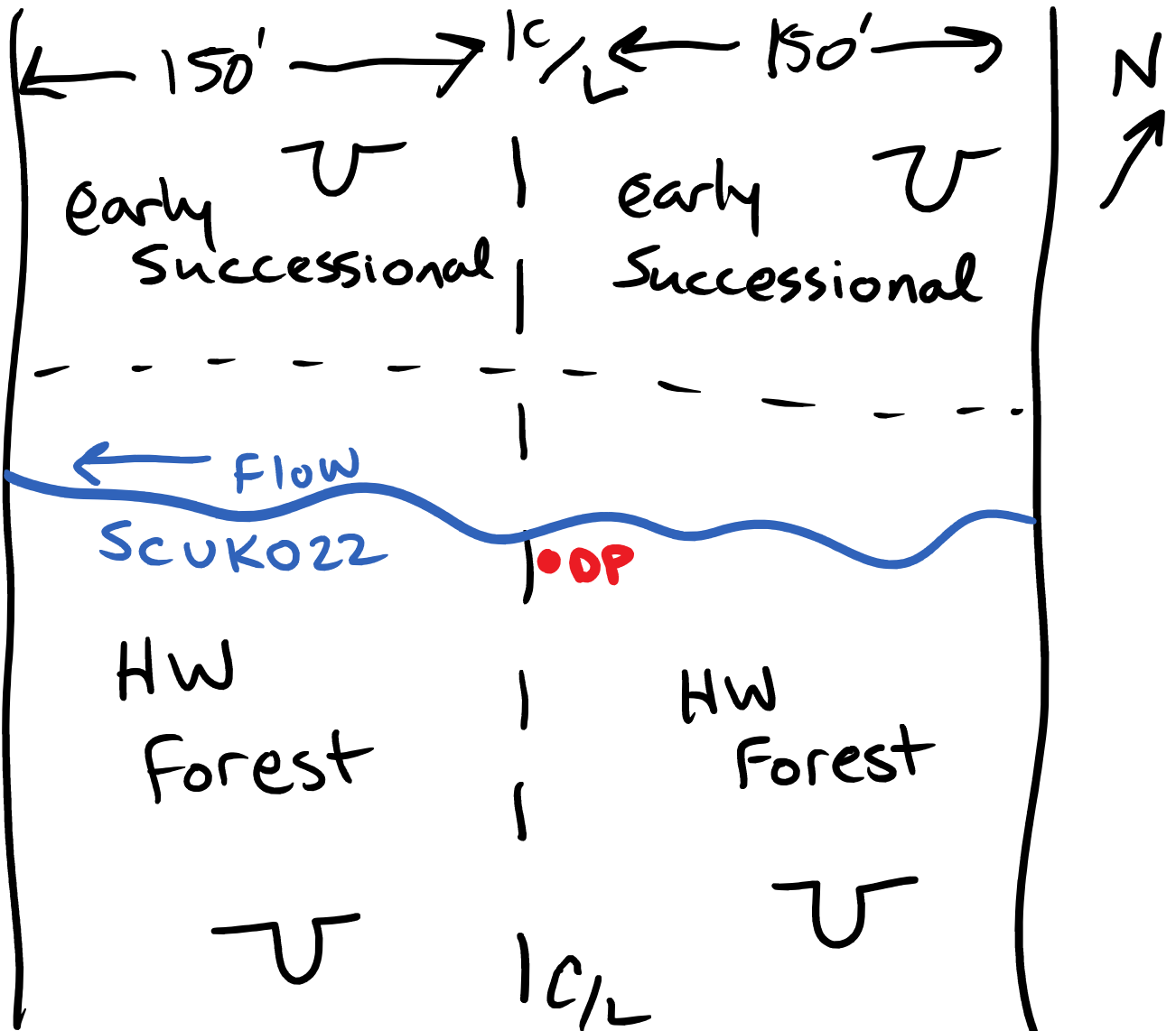



Waterbody point scuk022 facing north and upstream



Waterbody point scuk022 facing south and downstream



Waterbody point scuk022 facing west and across

Linear Waterbody Data Sheet

Survey Description			
Project Name: Southeast Reliability		Waterbody Name: UNNAMED TRIB TO GREEN CREEK	
Waterbody ID: SCUK021		Date: 8/4/2014	
State: Virginia	County: CUMBERLAND	Company: W&C	Crew Member Initials: WM, JD
Photos: 100-0491 TO 0493			
Tract Number(s): 11-061		Nearest Milepost: 215	Associated Wetland ID(s): NA
Survey Type: <i>(check one)</i> <input checked="" type="checkbox"/> Centerline <input type="checkbox"/> Re-Route <input type="checkbox"/> Access Road <input type="checkbox"/> Other:			
Physical Attributes			
Stream Classification: <i>(check one)</i> <input checked="" type="checkbox"/> Ephemeral <input type="checkbox"/> Intermittent <input type="checkbox"/> Perennial			
Waterbody Type: <i>(check one)</i> <input type="checkbox"/> River <input checked="" type="checkbox"/> Stream <input type="checkbox"/> Ditch <input type="checkbox"/> Canal <input type="checkbox"/> Other:			
OHWM Width: <u>2</u> ft. Height: <u>0.5</u> ft. N/A <input type="checkbox"/>		OHWM Indicator: <i>(check all that apply)</i> <input checked="" type="checkbox"/> Clear line on bank <input type="checkbox"/> Shelving <input type="checkbox"/> Wrested vegetation <input checked="" type="checkbox"/> Scouring <input checked="" type="checkbox"/> Water staining <input checked="" type="checkbox"/> Bent, matted, or missing vegetation <input checked="" type="checkbox"/> Wrack line <input checked="" type="checkbox"/> Litter and debris <input type="checkbox"/> Abrupt plant community change <input checked="" type="checkbox"/> Soil characteristic change	
Width of Waterbody - Top of Bank to Top of Bank: <u>4</u> ft.	Width of Waterbody - Toe of Slope to Toe of Slope: <u>2</u> ft.	Width of Waterbody - Water Edge to Water Edge: N/A <input checked="" type="checkbox"/> <u> </u> ft.	Depth of Water: <i>(Approx.)</i> <u> </u> ft. N/A <input checked="" type="checkbox"/>
Sinuosity: <i>(check one)</i> <input type="checkbox"/> Straight <input checked="" type="checkbox"/> Meandering	Water velocity: <i>(Approx.)</i> <u> </u> fps N/A <input checked="" type="checkbox"/>	Bank height Right: <u>2</u> ft. Left: <u>2</u> ft.	Bank slope Right: <u>45</u> degrees Left: <u>45</u> degrees
Qualitative Attributes			
Water Appearance: <i>(check one)</i> <input checked="" type="checkbox"/> No water <input type="checkbox"/> Clear <input type="checkbox"/> Turbid <input type="checkbox"/> Sheen on surface <input type="checkbox"/> Surface scum <input type="checkbox"/> Algal mats <input type="checkbox"/> Other:			
Substrate: <i>(check all that apply)</i> <input type="checkbox"/> Bedrock <input type="checkbox"/> Boulder <input type="checkbox"/> Cobble <input checked="" type="checkbox"/> Gravel <input checked="" type="checkbox"/> Sand <input checked="" type="checkbox"/> Silt/ clay <input checked="" type="checkbox"/> Organic <input type="checkbox"/> Other: % of Substrate: <u>NA</u> % <u>NA</u> % <u>NA</u> % <u>5</u> % <u>40</u> % <u>40</u> % <u>15</u> % <u> </u> %			
Width of Riparian Zone: <u>>100</u> ft. N/A <input type="checkbox"/>		Vegetative Layers: <i>(check all that apply)</i> <input checked="" type="checkbox"/> Trees: <input checked="" type="checkbox"/> Saplings/Shrubs: <input checked="" type="checkbox"/> Herbs Avg. DBH of Dominants: <i>(approx.)</i> <u>9</u> in. <u>2</u> in.	
Dominant Bank Vegetation <i>(list)</i> : HICKORY, RED MAPLE, QUERCUS SPP., POPLAR, CEDAR, LONICERA, CHRISTMAS FERN, CAREX			
Aquatic Habitats (ex: submerged or emerged aquatic vegetation, overhanging banks/roots, leaf packs, large submerged wood, riffles, deep pools): NA			
Aquatic Organisms Observed <i>(list)</i> : NA			
T&E Species Observed <i>(list)</i> : NA			
Disturbances (ex: livestock access, manure in waterbody, waste discharge pipes): NA			
Tributary is: <i>(check one)</i> <input checked="" type="checkbox"/> Natural <input type="checkbox"/> Artificial, man-made <input type="checkbox"/> Manipulated			
Stream Quality ^a : <i>(check one)</i> <input type="checkbox"/> High <input type="checkbox"/> Moderate <input checked="" type="checkbox"/> Low			

Waterbody ID:

SCUK021

^a **High Quality:** Natural channel, natural vegetation extends at least one or two active channel widths on each side; banks stable and protected by roots; water color is clear to tea-colored; no barriers to fish movement; many fish cover types available; diverse and stable aquatic habitat; no disturbance by livestock or man

Moderate Quality: Altered channel evidenced by rip-rap; natural vegetation extends 1/3-1/2 of the active channel width on each side; filtering function or riparian vegetation only moderately compromised; banks moderately unstable; water color is cloudy, submerged objects covered with greenish film; moderate odor; minor barriers to fish movement; fair aquatic habitat; minimum disturbance by livestock or man.

Low Quality: Channel is actively down cutting or widening; rip rap and channelization excessive; natural vegetation less than 1/3 of the active channel width on each side; lack of regeneration; filtering function severely compromised; banks unstable (eroding); water color is muddy and turbid; obvious pollutants (algal mats, surface scum, surface sheen); heavy odor; severe barriers to fish movement; little to no aquatic habitat; severe disturbance from livestock or man.

Notes:

HEADWATER EPHEMERAL STREAM IN UPLAND HARDWOOD FOREST

Waterbody Sketch (Include north arrow, centerline, distance from centerline, data point location, survey boundary, and IDs of associated features)

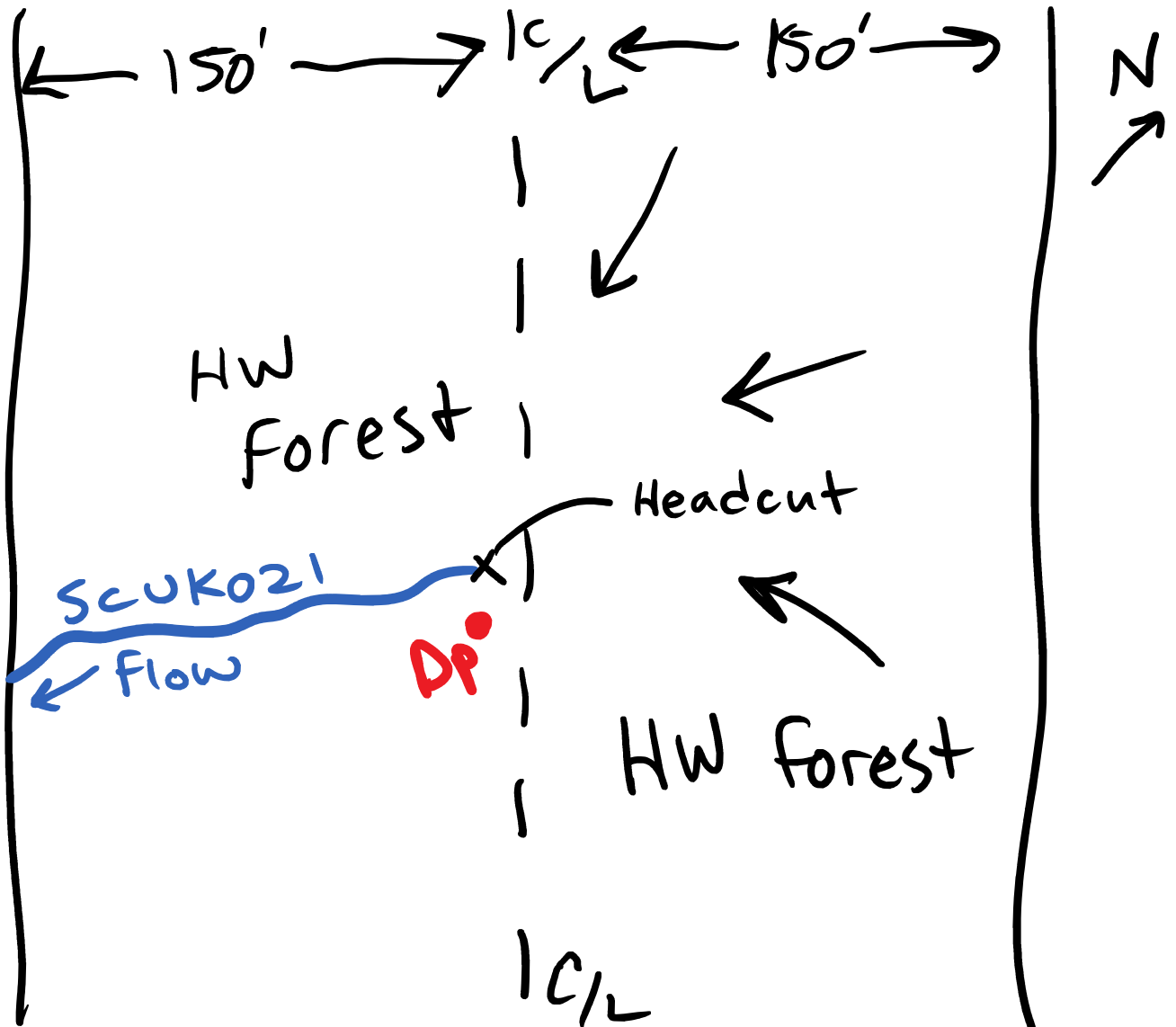



Waterbody point scuk021 facing north and upstream



Waterbody point scuk021 facing south and downstream



Waterbody point ^{scuk021} facing west and across

Linear Waterbody Data Sheet

Survey Description				
Project Name: Southeast Reliability		Waterbody Name: UNNAMED TRIB TO GREEN CREEK		Waterbody ID: SCUK020
State: Virginia		County: CUMBERLAND	Company: W&C	Crew Member Initials: WM, JD
Tract Number(s): 11-061		Nearest Milepost: 215		Associated Wetland ID(s): WCUK011F
Survey Type: <i>(check one)</i> <input checked="" type="checkbox"/> Centerline <input type="checkbox"/> Re-Route <input type="checkbox"/> Access Road <input type="checkbox"/> Other:				
Physical Attributes				
Stream Classification: <i>(check one)</i> <input type="checkbox"/> Ephemeral <input checked="" type="checkbox"/> Intermittent <input type="checkbox"/> Perennial				
Waterbody Type: <i>(check one)</i> <input type="checkbox"/> River <input checked="" type="checkbox"/> Stream <input type="checkbox"/> Ditch <input type="checkbox"/> Canal <input type="checkbox"/> Other:				
OHWM Width: _2_ ft.		OHWM Indicator: <i>(check all that apply)</i>		
Height: _0.5_ ft.		<input checked="" type="checkbox"/> Clear line on bank <input checked="" type="checkbox"/> Shelving <input checked="" type="checkbox"/> Wrested vegetation <input checked="" type="checkbox"/> Scouring <input checked="" type="checkbox"/> Water staining		
N/A <input type="checkbox"/>		<input checked="" type="checkbox"/> Bent, matted, or missing vegetation <input type="checkbox"/> Wrack line <input checked="" type="checkbox"/> Litter and debris <input type="checkbox"/> Abrupt plant community change <input checked="" type="checkbox"/> Soil characteristic change		
Width of Waterbody - Top of Bank to Top of Bank: _25_ ft.		Width of Waterbody - Toe of Slope to Toe of Slope: _2_ ft.		Width of Waterbody - Water Edge to Water Edge: N/A <input type="checkbox"/> _1_ ft.
Depth of Water: <i>(Approx.)</i> N/A <input type="checkbox"/> _0.1_ ft.				
Sinuosity: <i>(check one)</i> <input type="checkbox"/> Straight <input checked="" type="checkbox"/> Meandering		Water velocity: <i>(Approx.)</i> _ _ _ fps		Bank height Right: _8_ ft. Left: _6_ ft.
N/A <input type="checkbox"/>		N/A <input checked="" type="checkbox"/>		Bank slope Right: _60_ degrees Left: _60_ degrees
Qualitative Attributes				
Water Appearance: <i>(check one)</i> <input type="checkbox"/> No water <input type="checkbox"/> Clear <input checked="" type="checkbox"/> Turbid <input type="checkbox"/> Sheen on surface <input checked="" type="checkbox"/> Surface scum <input type="checkbox"/> Algal mats <input type="checkbox"/> Other:				
Substrate: <i>(check all that apply)</i>				
<input type="checkbox"/> Bedrock <input type="checkbox"/> Boulder <input type="checkbox"/> Cobble <input checked="" type="checkbox"/> Gravel <input checked="" type="checkbox"/> Sand <input checked="" type="checkbox"/> Silt/ clay <input checked="" type="checkbox"/> Organic <input type="checkbox"/> Other:				
% of Substrate: NA % NA % NA % 10 % 40 % 45 % 5 % _____ %				
Width of Riparian Zone: _>100_ ft.		Vegetative Layers: <i>(check all that apply)</i>		
N/A <input type="checkbox"/>		<input checked="" type="checkbox"/> Trees: <input checked="" type="checkbox"/> Saplings/Shrubs: <input checked="" type="checkbox"/> Herbs		
		Avg. DBH of Dominants: <i>(approx.)</i> _20_ in. _2_ in.		
Dominant Bank Vegetation <i>(list)</i> : BEECH, RED MAPLE, QUERCUS SPP., POPLAR, CHRISTMAS FERN, SPICE BUSH, CAREX, VIOLET				
Aquatic Habitats (ex: submerged or emerged aquatic vegetation, overhanging banks/roots, leaf packs, large submerged wood, riffles, deep pools): LWD, ROOTS, STAGNANT WATER				
Aquatic Organisms Observed <i>(list)</i> : NA				
T&E Species Observed <i>(list)</i> : NA				
Disturbances (ex: livestock access, manure in waterbody, waste discharge pipes): HIGHLY SEDIMENTED STREAM BOTTOM FROM UPLAND AG FARM				
Tributary is: <i>(check one)</i> <input checked="" type="checkbox"/> Natural <input type="checkbox"/> Artificial, man-made <input type="checkbox"/> Manipulated				
Stream Quality ^a : <i>(check one)</i> <input type="checkbox"/> High <input type="checkbox"/> Moderate <input checked="" type="checkbox"/> Low				

Waterbody ID:

SCUK020

^a **High Quality:** Natural channel, natural vegetation extends at least one or two active channel widths on each side; banks stable and protected by roots; water color is clear to tea-colored; no barriers to fish movement; many fish cover types available; diverse and stable aquatic habitat; no disturbance by livestock or man

Moderate Quality: Altered channel evidenced by rip-rap; natural vegetation extends 1/3-1/2 of the active channel width on each side; filtering function or riparian vegetation only moderately compromised; banks moderately unstable; water color is cloudy, submerged objects covered with greenish film; moderate odor; minor barriers to fish movement; fair aquatic habitat; minimum disturbance by livestock or man.

Low Quality: Channel is actively down cutting or widening; rip rap and channelization excessive; natural vegetation less than 1/3 of the active channel width on each side; lack of regeneration; filtering function severely compromised; banks unstable (eroding); water color is muddy and turbid; obvious pollutants (algal mats, surface scum, surface sheen); heavy odor; severe barriers to fish movement; little to no aquatic habitat; severe disturbance from livestock or man.

Notes:

INTERMITTENT STREAM WITH STAGNANT TURBID WATER; POOR AQUATIC HABITAT

Waterbody Sketch (Include north arrow, centerline, distance from centerline, data point location, survey boundary, and IDs of associated features)

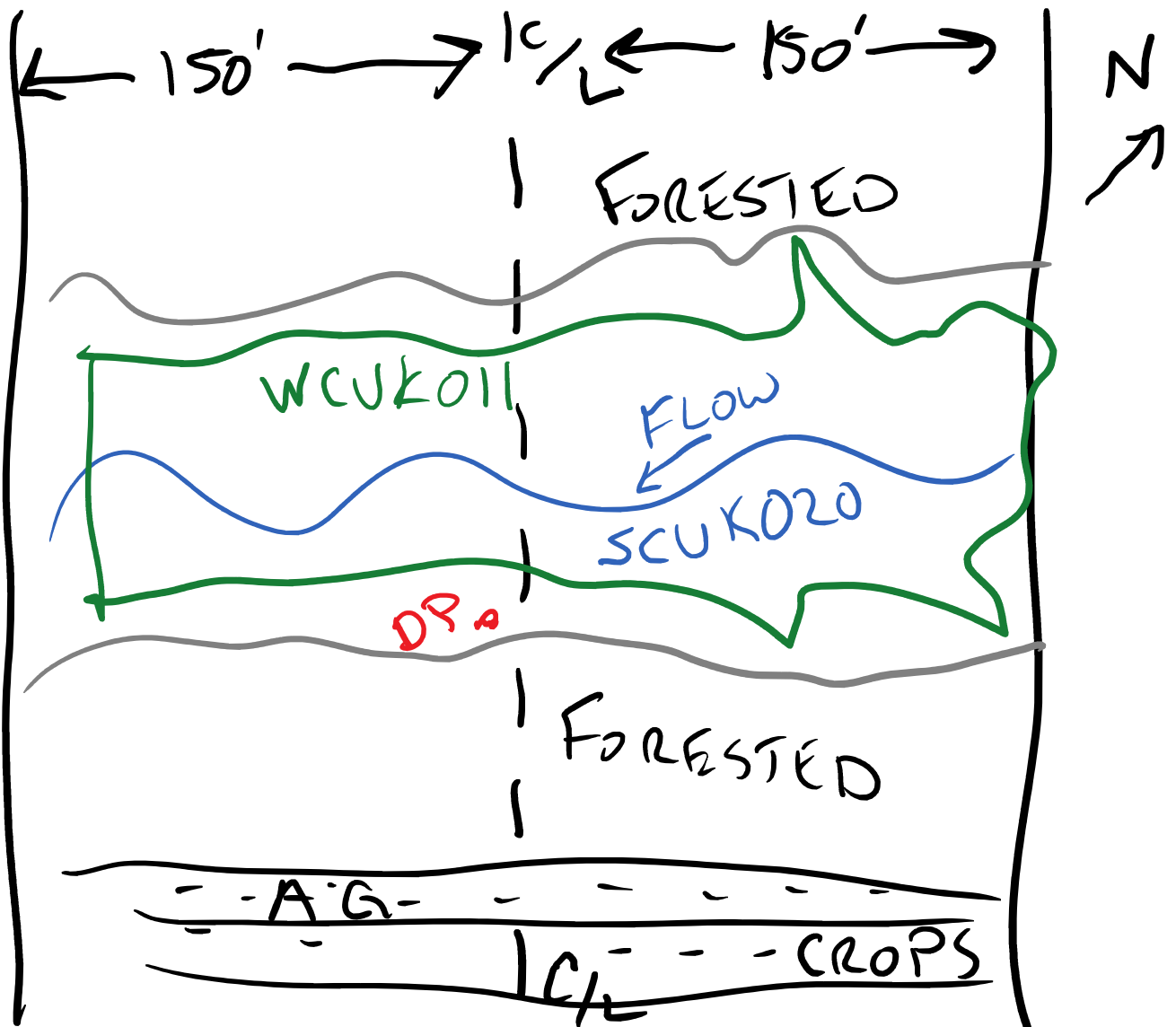



Waterbody point scuk020 facing North and upstream



Waterbody point scuk020 facing South and downstream



Waterbody point scuk020 facing West and across

Linear Waterbody Data Sheet

Survey Description			
Project Name: Atlantic Coast Pipeline		Waterbody Name: Green Creek	
Waterbody ID: scua011		Date: 10/24/2014	
State: Virginia	County: Cumberland	Company: NRG	Crew Member Initials: GB, TP
Photos: 3 photos			
Tract Number(s): 10-061; access road 33		Nearest Milepost: 216.0	Associated Wetland ID(s): wcua002; not directly connected in corridor
Survey Type: <i>(check one)</i> <input type="checkbox"/> Centerline <input type="checkbox"/> Re-Route <input checked="" type="checkbox"/> Access Road <input type="checkbox"/> Other:			
Physical Attributes			
Stream Classification: <i>(check one)</i> <input type="checkbox"/> Ephemeral <input type="checkbox"/> Intermittent <input checked="" type="checkbox"/> Perennial			
Waterbody Type: <i>(check one)</i> <input type="checkbox"/> River <input checked="" type="checkbox"/> Stream <input type="checkbox"/> Ditch <input type="checkbox"/> Canal <input type="checkbox"/> Other:			
OHWM Width: 14.0 ft.		OHWM Indicator: <i>(check all that apply)</i>	
Height: 1.5 ft.		<input checked="" type="checkbox"/> Clear line on bank <input checked="" type="checkbox"/> Shelving <input type="checkbox"/> Wrested vegetation <input checked="" type="checkbox"/> Scouring <input type="checkbox"/> Water staining	
N/A <input type="checkbox"/>		<input type="checkbox"/> Bent, matted, or missing vegetation <input checked="" type="checkbox"/> Wrack line <input type="checkbox"/> Litter and debris <input type="checkbox"/> Abrupt plant community change <input type="checkbox"/> Soil characteristic change	
Width of Waterbody - Top of Bank to Top of Bank: 25.0 ft.	Width of Waterbody - Toe of Slope to Toe of Slope: 10.0 ft.	Width of Waterbody - Water Edge to Water Edge: N/A <input type="checkbox"/> 12.0 ft.	Depth of Water: <i>(Approx.)</i> N/A <input type="checkbox"/> 1.0 ft.
Sinuosity: <i>(check one)</i> <input type="checkbox"/> Straight <input checked="" type="checkbox"/> Meandering	Water velocity: <i>(Approx.)</i> 1.0 fps N/A <input type="checkbox"/>	Bank height Right: 6.0 ft. Left: 8.0 ft.	Bank slope Right: 65 degrees Left: 80 degrees
Qualitative Attributes			
Water Appearance: <i>(check one)</i> <input type="checkbox"/> No water <input checked="" type="checkbox"/> Clear <input type="checkbox"/> Turbid <input type="checkbox"/> Sheen on surface <input type="checkbox"/> Surface scum <input type="checkbox"/> Algal mats <input type="checkbox"/> Other:			
Substrate: <i>(check all that apply)</i>			
% of Substrate: _____% _____% 20% 10% 55% 15% _____% _____%			
Width of Riparian Zone: 200 ft. N/A <input type="checkbox"/>	Vegetative Layers: <i>(check all that apply)</i> <input checked="" type="checkbox"/> Trees: <input checked="" type="checkbox"/> Saplings/Shrubs: <input checked="" type="checkbox"/> Herbs		
Avg. DBH of Dominants: <i>(approx.)</i> 12.0 in. 1.0 in.			
Dominant Bank Vegetation <i>(list)</i> : Sycamore, river birch, sweetgum, yellow poplar, eastern red cedar, pawpaw, spicebush, grape, Japanese honeysuckle, greenbrier, Virginia rye, false nettle, smartweed			
Aquatic Habitats (ex: submerged or emerged aquatic vegetation, overhanging banks/roots, leaf packs, large submerged wood, riffles, deep pools): Pools, riffles, leaf packs, overhanging roots and banks			
Aquatic Organisms Observed <i>(list)</i> : Frogs, fish			
T&E Species Observed <i>(list)</i> : none			
Disturbances (ex: livestock access, manure in waterbody, waste discharge pipes): road crossing directly through stream bed			
Tributary is: <i>(check one)</i> <input checked="" type="checkbox"/> Natural <input type="checkbox"/> Artificial, man-made <input type="checkbox"/> Manipulated			
Stream Quality ^a : <i>(check one)</i> <input type="checkbox"/> High <input checked="" type="checkbox"/> Moderate <input type="checkbox"/> Low			

Waterbody ID:

scua011

^a **High Quality:** Natural channel, natural vegetation extends at least one or two active channel widths on each side; banks stable and protected by roots; water color is clear to tea-colored; no barriers to fish movement; many fish cover types available; diverse and stable aquatic habitat; no disturbance by livestock or man.

Moderate Quality: Altered channel evidenced by rip-rap; natural vegetation extends 1/3-1/2 of the active channel width on each side; filtering function or riparian vegetation only moderately compromised; banks moderately unstable; water color is cloudy, submerged objects covered with greenish film; moderate odor; minor barriers to fish movement; fair aquatic habitat; minimum disturbance by livestock or man.

Low Quality: Channel is actively down cutting or widening; rip rap and channelization excessive; natural vegetation less than 1/3 of the active channel width on each side; lack of regeneration; filtering function severely compromised; banks unstable (eroding); water color is muddy and turbid; obvious pollutants (algal mats, surface scum, surface sheen); heavy odor; severe barriers to fish movement; little to no aquatic habitat; severe disturbance from livestock or man.

Notes:

Continues out of access road 33 corridor in both directions. Vehicles drive through stream, no culvert or bridge

Waterbody Sketch (Include north arrow, centerline, distance from centerline, data point location, survey boundary, and IDs of associated features)

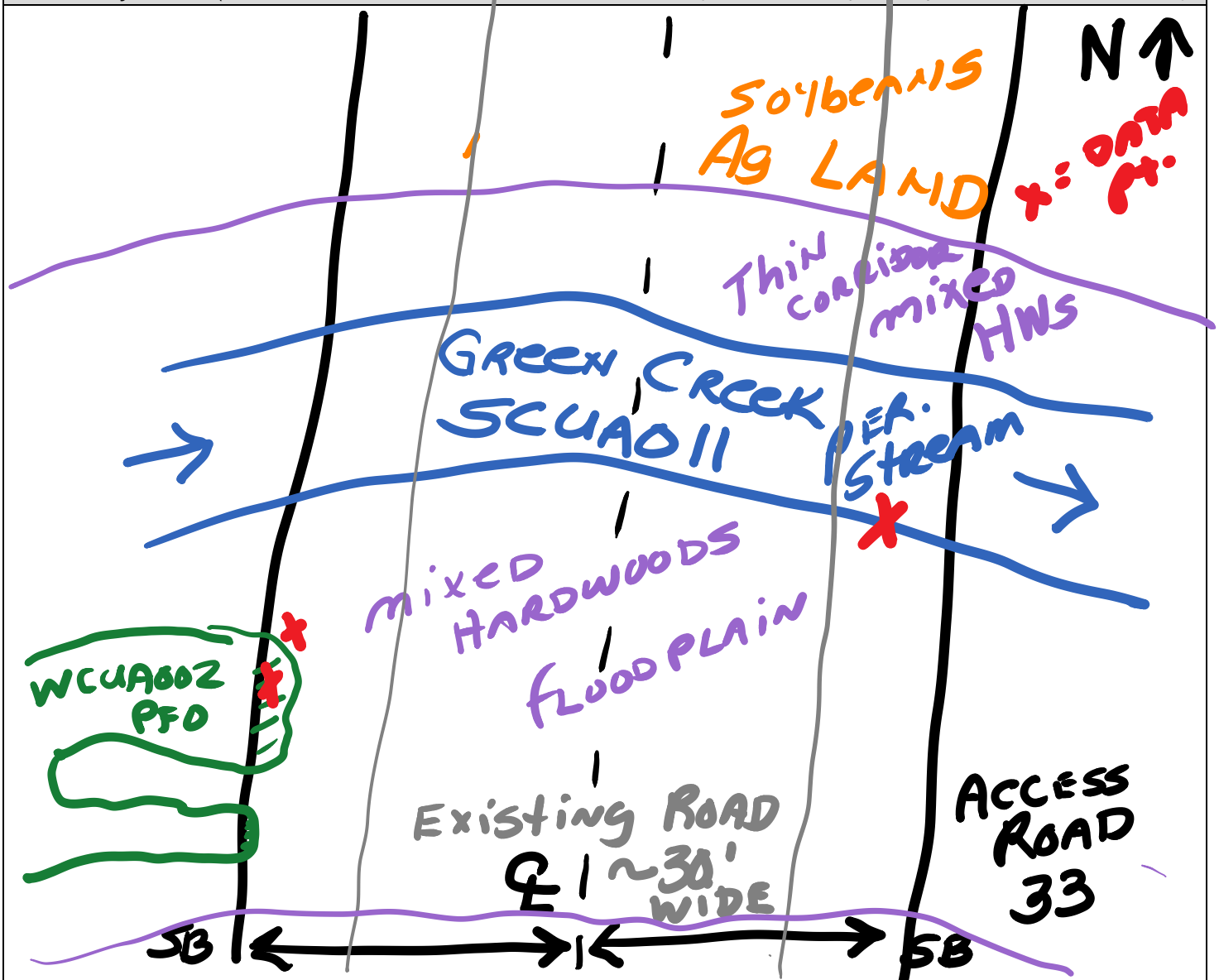



SCUA011 facing northwest upstream



SCUA011 facing southeast downstream



SCUA011 facing northeast across

Linear Waterbody Data Sheet

Survey Description			
Project Name: Southeast Reliability		Waterbody Name: UNNAMED TRIBUTARY TO GREEN CREEK	
Waterbody ID: SCUK015		Date: 7/31/2014	
State: Virginia	County: Cumberland	Company: W&C	Crew Member Initials: JS, WM, JD
Photos: 100-0352 TO 0354			
Tract Number(s): 10-061		Nearest Milepost: 215	Associated Wetland ID(s): NA
Survey Type: <i>(check one)</i> <input checked="" type="checkbox"/> Centerline <input type="checkbox"/> Re-Route <input type="checkbox"/> Access Road <input type="checkbox"/> Other:			
Physical Attributes			
Stream Classification: <i>(check one)</i> <input type="checkbox"/> Ephemeral <input type="checkbox"/> Intermittent <input checked="" type="checkbox"/> Perennial			
Waterbody Type: <i>(check one)</i> <input type="checkbox"/> River <input checked="" type="checkbox"/> Stream <input type="checkbox"/> Ditch <input type="checkbox"/> Canal <input type="checkbox"/> Other:			
OHWM Width: <u>15</u> ft.		OHWM Indicator: <i>(check all that apply)</i>	
OHWM Height: <u>2.5</u> ft.		<input checked="" type="checkbox"/> Clear line on bank <input checked="" type="checkbox"/> Shelving <input checked="" type="checkbox"/> Wrested vegetation <input checked="" type="checkbox"/> Scouring <input checked="" type="checkbox"/> Water staining	
N/A <input type="checkbox"/>		<input checked="" type="checkbox"/> Bent, matted, or missing vegetation <input checked="" type="checkbox"/> Wrack line <input checked="" type="checkbox"/> Litter and debris <input type="checkbox"/> Abrupt plant community change <input checked="" type="checkbox"/> Soil characteristic change	
Width of Waterbody - Top of Bank to Top of Bank: <u>20</u> ft.	Width of Waterbody - Toe of Slope to Toe of Slope: <u>15</u> ft.	Width of Waterbody - Water Edge to Water Edge: <u>5</u> ft.	Depth of Water: <i>(Approx.)</i> <u>0.5</u> ft.
N/A <input type="checkbox"/>		N/A <input type="checkbox"/>	
Sinuosity: <i>(check one)</i> <input type="checkbox"/> Straight <input checked="" type="checkbox"/> Meandering		Water velocity: <i>(Approx.)</i> <u>0.2</u> fps	
N/A <input type="checkbox"/>		N/A <input type="checkbox"/>	
Bank height Right: <u>6</u> ft. Left: <u>5</u> ft.		Bank slope Right: <u>80</u> degrees Left: <u>80</u> degrees	
Qualitative Attributes			
Water Appearance: <i>(check one)</i> <input type="checkbox"/> No water <input checked="" type="checkbox"/> Clear <input type="checkbox"/> Turbid <input type="checkbox"/> Sheen on surface <input checked="" type="checkbox"/> Surface scum <input checked="" type="checkbox"/> Algal mats <input checked="" type="checkbox"/> Other: CATTLE MANURE			
Substrate: <i>(check all that apply)</i>			
<input type="checkbox"/> Bedrock <input checked="" type="checkbox"/> Boulder <input checked="" type="checkbox"/> Cobble <input checked="" type="checkbox"/> Gravel <input checked="" type="checkbox"/> Sand <input checked="" type="checkbox"/> Silt/ clay <input type="checkbox"/> Organic <input type="checkbox"/> Other:			
% of Substrate: <u>NA</u> % <u>5</u> % <u>10</u> % <u>35</u> % <u>45</u> % <u>5</u> % <u>NA</u> % <u>NA</u> %			
Width of Riparian Zone: <u>>100</u> ft.		Vegetative Layers: <i>(check all that apply)</i>	
N/A <input type="checkbox"/>		<input checked="" type="checkbox"/> Trees: <input checked="" type="checkbox"/> Saplings/Shrubs: <input checked="" type="checkbox"/> Herbs	
Avg. DBH of Dominants: <i>(approx.)</i>		<u>12</u> in. <u>3</u> in.	
Dominant Bank Vegetation <i>(list)</i> : MICROSTEGIUM, MUSCADINE, SPICEBUSH, RED MAPLE, SYCAMORE RIVER BIRCH, HACKBERRY			
Aquatic Habitats (ex: submerged or emerged aquatic vegetation, overhanging banks/roots, leaf packs, large submerged wood, riffles, deep pools): SOFT SAND, COBBLE, LWD, UNDERCUT BANKS, ROOTMATS			
Aquatic Organisms Observed <i>(list)</i> : FISH, WATER STRIDERS, FROGS, COLEOPTERANS			
T&E Species Observed <i>(list)</i> : NA			
Disturbances (ex: livestock access, manure in waterbody, waste discharge pipes): HEAVY CATTLE INTRUSION INTO CHANNEL			
Tributary is: <i>(check one)</i> <input checked="" type="checkbox"/> Natural <input type="checkbox"/> Artificial, man-made <input type="checkbox"/> Manipulated			
Stream Quality ³ : <i>(check one)</i> <input type="checkbox"/> High <input type="checkbox"/> Moderate <input checked="" type="checkbox"/> Low			

Waterbody ID:

SCUK015

^a **High Quality:** Natural channel, natural vegetation extends at least one or two active channel widths on each side; banks stable and protected by roots; water color is clear to tea-colored; no barriers to fish movement; many fish cover types available; diverse and stable aquatic habitat; no disturbance by livestock or man.

Moderate Quality: Altered channel evidenced by rip-rap; natural vegetation extends 1/3-1/2 of the active channel width on each side; filtering function or riparian vegetation only moderately compromised; banks moderately unstable; water color is cloudy, submerged objects covered with greenish film; moderate odor; minor barriers to fish movement; fair aquatic habitat; minimum disturbance by livestock or man.

Low Quality: Channel is actively down cutting or widening; rip rap and channelization excessive; natural vegetation less than 1/3 of the active channel width on each side; lack of regeneration; filtering function severely compromised; banks unstable (eroding); water color is muddy and turbid; obvious pollutants (algal mats, surface scum, surface sheen); heavy odor; severe barriers to fish movement; little to no aquatic habitat; severe disturbance from livestock or man.

Notes:

PERENNIAL STREAM IN HARDWOOD FOREST WITH OPEN PASTURELAND NEARBY; GOOD SINUOSITY; DOWNSTREAM RIGHT RIPARIAN AREA IS A NICE FLOODPLAIN FOREST HABITAT. HEAVY CATTLE USE THROUGHOUT THE REACH.

Waterbody Sketch (Include north arrow, centerline, distance from centerline, data point location, survey boundary, and IDs of associated features)

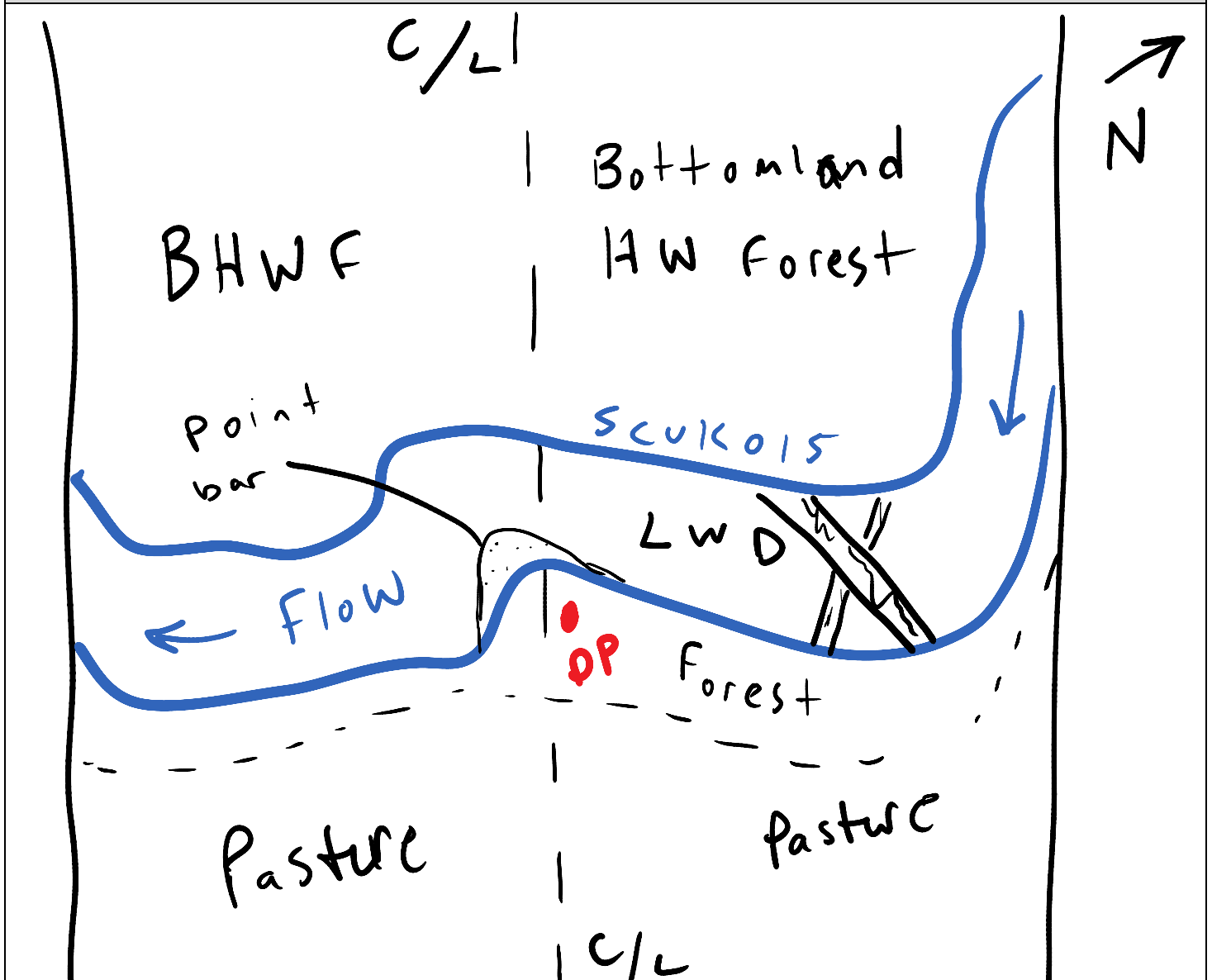



Waterbody point scuk015 facing south and downstream



Waterbody point scuk015 facing north and upstream



Waterbody point scuk015 facing west and across

Linear Waterbody Data Sheet

Survey Description			
Project Name: Southeast Reliability		Waterbody Name: UNNAMED TRIB TO GREEN CREEK	
Waterbody ID: SCUK016		Date: 7/31/2014	
State: Virginia	County: Cumberland	Company: W&C	Crew Member Initials: JS, WM, JD
Photos: 104- 4688 TO 4690			
Tract Number(s): 12-061		Nearest Milepost: 215	Associated Wetland ID(s): NA
Survey Type: <i>(check one)</i> <input checked="" type="checkbox"/> Centerline <input type="checkbox"/> Re-Route <input type="checkbox"/> Access Road <input type="checkbox"/> Other:			
Physical Attributes			
Stream Classification: <i>(check one)</i> <input checked="" type="checkbox"/> Ephemeral <input type="checkbox"/> Intermittent <input type="checkbox"/> Perennial			
Waterbody Type: <i>(check one)</i> <input type="checkbox"/> River <input checked="" type="checkbox"/> Stream <input type="checkbox"/> Ditch <input type="checkbox"/> Canal <input type="checkbox"/> Other:			
OHWM Width: _ 1 _ ft.		OHWM Indicator: <i>(check all that apply)</i>	
Height: _ 0.5 _ ft.		<input type="checkbox"/> Clear line on bank <input type="checkbox"/> Shelving <input type="checkbox"/> Wrested vegetation <input checked="" type="checkbox"/> Scouring <input checked="" type="checkbox"/> Water staining	
N/A <input type="checkbox"/>		<input checked="" type="checkbox"/> Bent, matted, or missing vegetation <input type="checkbox"/> Wrack line <input type="checkbox"/> Litter and debris <input checked="" type="checkbox"/> Abrupt plant community change <input checked="" type="checkbox"/> Soil characteristic change	
Width of Waterbody - Top of Bank to Top of Bank: _ 3 _ ft.	Width of Waterbody - Toe of Slope to Toe of Slope: _ 1 _ ft.	Width of Waterbody - Water Edge to Water Edge: N/A <input checked="" type="checkbox"/> _ _ ft.	Depth of Water: <i>(Approx.)</i> N/A <input checked="" type="checkbox"/> _ _ ft.
Sinuosity: <i>(check one)</i> <input type="checkbox"/> Straight <input checked="" type="checkbox"/> Meandering	Water velocity: <i>(Approx.)</i> _ _ fps N/A <input checked="" type="checkbox"/>	Bank height Right: _ 2 _ ft. Left: _ 2 _ ft.	Bank slope Right: _ 70 _ degrees Left: _ 70 _ degrees
Qualitative Attributes			
Water Appearance: <i>(check one)</i> <input checked="" type="checkbox"/> No water <input type="checkbox"/> Clear <input type="checkbox"/> Turbid <input type="checkbox"/> Sheen on surface <input type="checkbox"/> Surface scum <input type="checkbox"/> Algal mats <input type="checkbox"/> Other:			
Substrate: <i>(check all that apply)</i> <input type="checkbox"/> Bedrock <input type="checkbox"/> Boulder <input type="checkbox"/> Cobble <input type="checkbox"/> Gravel <input checked="" type="checkbox"/> Sand <input checked="" type="checkbox"/> Silt/ clay <input type="checkbox"/> Organic <input type="checkbox"/> Other:			
% of Substrate: _ NA _ % _ NA _ % _ NA _ % _ NA _ % _ 5 _ % _ 95 _ % _ NA _ % _ NA _ %			
Width of Riparian Zone: _ >100 _ ft. N/A <input type="checkbox"/>		Vegetative Layers: <i>(check all that apply)</i> <input type="checkbox"/> Trees: <input type="checkbox"/> Saplings/Shrubs: <input checked="" type="checkbox"/> Herbs	
Avg. DBH of Dominants: <i>(approx.)</i> _ NA _ in.		_ NA _ in.	
Dominant Bank Vegetation <i>(list)</i> : COCKLEBUR, FESCUE, JOE PYE WEED, KENTUCKY BLUEGRASS, JUNCUS EFFUSUS			
Aquatic Habitats (ex: submerged or emerged aquatic vegetation, overhanging banks/roots, leaf packs, large submerged wood, riffles, deep pools): NA			
Aquatic Organisms Observed <i>(list)</i> : NA			
T&E Species Observed <i>(list)</i> : NA			
Disturbances (ex: livestock access, manure in waterbody, waste discharge pipes): NA			
Tributary is: <i>(check one)</i> <input type="checkbox"/> Natural <input type="checkbox"/> Artificial, man-made <input checked="" type="checkbox"/> Manipulated			
Stream Quality ³ : <i>(check one)</i> <input type="checkbox"/> High <input type="checkbox"/> Moderate <input checked="" type="checkbox"/> Low			

Waterbody ID:

SCUK016

^a **High Quality:** Natural channel, natural vegetation extends at least one or two active channel widths on each side; banks stable and protected by roots; water color is clear to tea-colored; no barriers to fish movement; many fish cover types available; diverse and stable aquatic habitat; no disturbance by livestock or man

Moderate Quality: Altered channel evidenced by rip-rap; natural vegetation extends 1/3-1/2 of the active channel width on each side; filtering function or riparian vegetation only moderately compromised; banks moderately unstable; water color is cloudy, submerged objects covered with greenish film; moderate odor; minor barriers to fish movement; fair aquatic habitat; minimum disturbance by livestock or man.

Low Quality: Channel is actively down cutting or widening; rip rap and channelization excessive; natural vegetation less than 1/3 of the active channel width on each side; lack of regeneration; filtering function severely compromised; banks unstable (eroding); water color is muddy and turbid; obvious pollutants (algal mats, surface scum, surface sheen); heavy odor; severe barriers to fish movement; little to no aquatic habitat; severe disturbance from livestock or man.

Notes:

SMALL EPHEMERAL STREAM IN A FARM FIELD ; NO FLOW AT DATA POINT

Waterbody Sketch (Include north arrow, centerline, distance from centerline, data point location, survey boundary, and IDs of associated features)

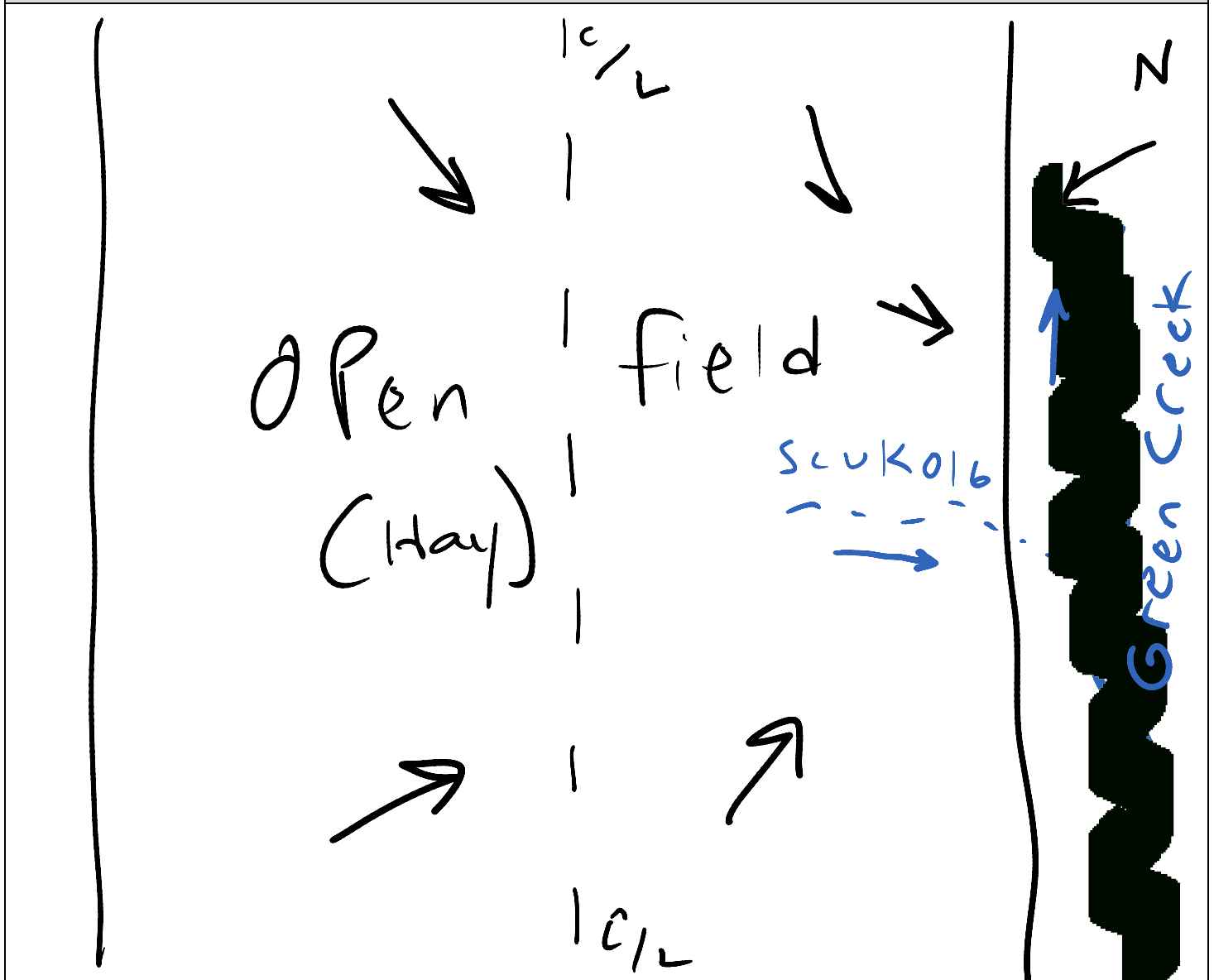



Waterbody point scuk016 facing south and downstream



Waterbody point scuk016 facing north and upstream



Waterbody point scuk016 facing east and across

Linear Waterbody Data Sheet

Survey Description			
Project Name: Southeast Reliability		Waterbody Name: GREEN CREEK	
Waterbody ID: SCUK017		Date: 7/31/2014	
State: Virginia	County: Cumberland	Company: W&C	Crew Member Initials: JS, WM, JD
Photos: 104-4691, 4692 & 4694			
Tract Number(s): 10-061 and 10-063		Nearest Milepost: 215	Associated Wetland ID(s): NA
Survey Type: <i>(check one)</i> <input checked="" type="checkbox"/> Centerline <input type="checkbox"/> Re-Route <input type="checkbox"/> Access Road <input type="checkbox"/> Other:			
Physical Attributes			
Stream Classification: <i>(check one)</i> <input type="checkbox"/> Ephemeral <input type="checkbox"/> Intermittent <input checked="" type="checkbox"/> Perennial			
Waterbody Type: <i>(check one)</i> <input type="checkbox"/> River <input checked="" type="checkbox"/> Stream <input type="checkbox"/> Ditch <input type="checkbox"/> Canal <input type="checkbox"/> Other:			
OHWM Width: <u>18</u> ft.		OHWM Indicator: <i>(check all that apply)</i>	
OHWM Height: <u>2.5</u> ft.		<input checked="" type="checkbox"/> Clear line on bank <input checked="" type="checkbox"/> Shelving <input checked="" type="checkbox"/> Wrested vegetation <input type="checkbox"/> Scouring <input checked="" type="checkbox"/> Water staining	
N/A <input type="checkbox"/>		<input type="checkbox"/> Bent, matted, or missing vegetation <input type="checkbox"/> Wrack line <input checked="" type="checkbox"/> Litter and debris <input type="checkbox"/> Abrupt plant community change <input checked="" type="checkbox"/> Soil characteristic change	
Width of Waterbody - Top of Bank to Top of Bank: <u>24</u> ft.	Width of Waterbody - Toe of Slope to Toe of Slope: <u>18</u> ft.	Width of Waterbody - Water Edge to Water Edge: N/A <input type="checkbox"/> <u>7</u> ft.	Depth of Water: <i>(Approx.)</i> N/A <input type="checkbox"/> <u>0.5</u> ft.
Sinuosity: <i>(check one)</i> <input type="checkbox"/> Straight <input checked="" type="checkbox"/> Meandering	Water velocity: <i>(Approx.)</i> <u>0.3</u> fps N/A <input type="checkbox"/>	Bank height Right: <u>8</u> ft. Left: <u>7</u> ft.	Bank slope Right: <u>80</u> degrees Left: <u>80</u> degrees
Qualitative Attributes			
Water Appearance: <i>(check one)</i> <input type="checkbox"/> No water <input checked="" type="checkbox"/> Clear <input type="checkbox"/> Turbid <input type="checkbox"/> Sheen on surface <input checked="" type="checkbox"/> Surface scum <input checked="" type="checkbox"/> Algal mats <input checked="" type="checkbox"/> Other: CATTLE MANURE			
Substrate: <i>(check all that apply)</i>			
% of Substrate: <u>NA</u> % <u>NA</u> % <u>NA</u> % <u>45</u> % <u>45</u> % <u>5</u> % <u>5</u> % <u>NA</u> %			
Width of Riparian Zone: <u>>100</u> ft. N/A <input type="checkbox"/>		Vegetative Layers: <i>(check all that apply)</i> <input checked="" type="checkbox"/> Trees: <input checked="" type="checkbox"/> Saplings/Shrubs: <input checked="" type="checkbox"/> Herbs	
Avg. DBH of Dominants: <i>(approx.)</i> <u>12</u> in.		<u>3</u> in.	
Dominant Bank Vegetation <i>(list)</i> : MICROSTEGIUM, MUSCADINE, PAW PAW, SPICEBUSH, SYCAMORE, SLIPPERY ELM, RIVER BIRCH, HACKBERRY			
Aquatic Habitats (ex: submerged or emerged aquatic vegetation, overhanging banks/roots, leaf packs, large submerged wood, riffles, deep pools): SOFT SAND, GRAVEL, LWD, UNDERCUT BANKS, ROOTMATS			
Aquatic Organisms Observed <i>(list)</i> : FISH, WATER STRIDERS, FROGS, COLEOPTERANS			
T&E Species Observed <i>(list)</i> : NA			
Disturbances (ex: livestock access, manure in waterbody, waste discharge pipes): HEAVY CATTLE INTRUSION INTO CHANNEL			
Tributary is: <i>(check one)</i> <input checked="" type="checkbox"/> Natural <input type="checkbox"/> Artificial, man-made <input type="checkbox"/> Manipulated			
Stream Quality ³ : <i>(check one)</i> <input type="checkbox"/> High <input type="checkbox"/> Moderate <input checked="" type="checkbox"/> Low			

Waterbody ID:

SCUK017

^a **High Quality:** Natural channel, natural vegetation extends at least one or two active channel widths on each side; banks stable and protected by roots; water color is clear to tea-colored; no barriers to fish movement; many fish cover types available; diverse and stable aquatic habitat; no disturbance by livestock or man.

Moderate Quality: Altered channel evidenced by rip-rap; natural vegetation extends 1/3-1/2 of the active channel width on each side; filtering function or riparian vegetation only moderately compromised; banks moderately unstable; water color is cloudy, submerged objects covered with greenish film; moderate odor; minor barriers to fish movement; fair aquatic habitat; minimum disturbance by livestock or man.

Low Quality: Channel is actively down cutting or widening; rip rap and channelization excessive; natural vegetation less than 1/3 of the active channel width on each side; lack of regeneration; filtering function severely compromised; banks unstable (eroding); water color is muddy and turbid; obvious pollutants (algal mats, surface scum, surface sheen); heavy odor; severe barriers to fish movement; little to no aquatic habitat; severe disturbance from livestock or man.

Notes:

PERENNIAL STREAM IN HARDWOOD FOREST WITH OPEN PASTURELAND NEARBY; DECENT SINUOSITY; DOWNSTREAM RIGHT RIPARIAN AREA IS A NICE FLOODPLAIN FOREST HABITAT

Waterbody Sketch (Include north arrow, centerline, distance from centerline, data point location, survey boundary, and IDs of associated features)

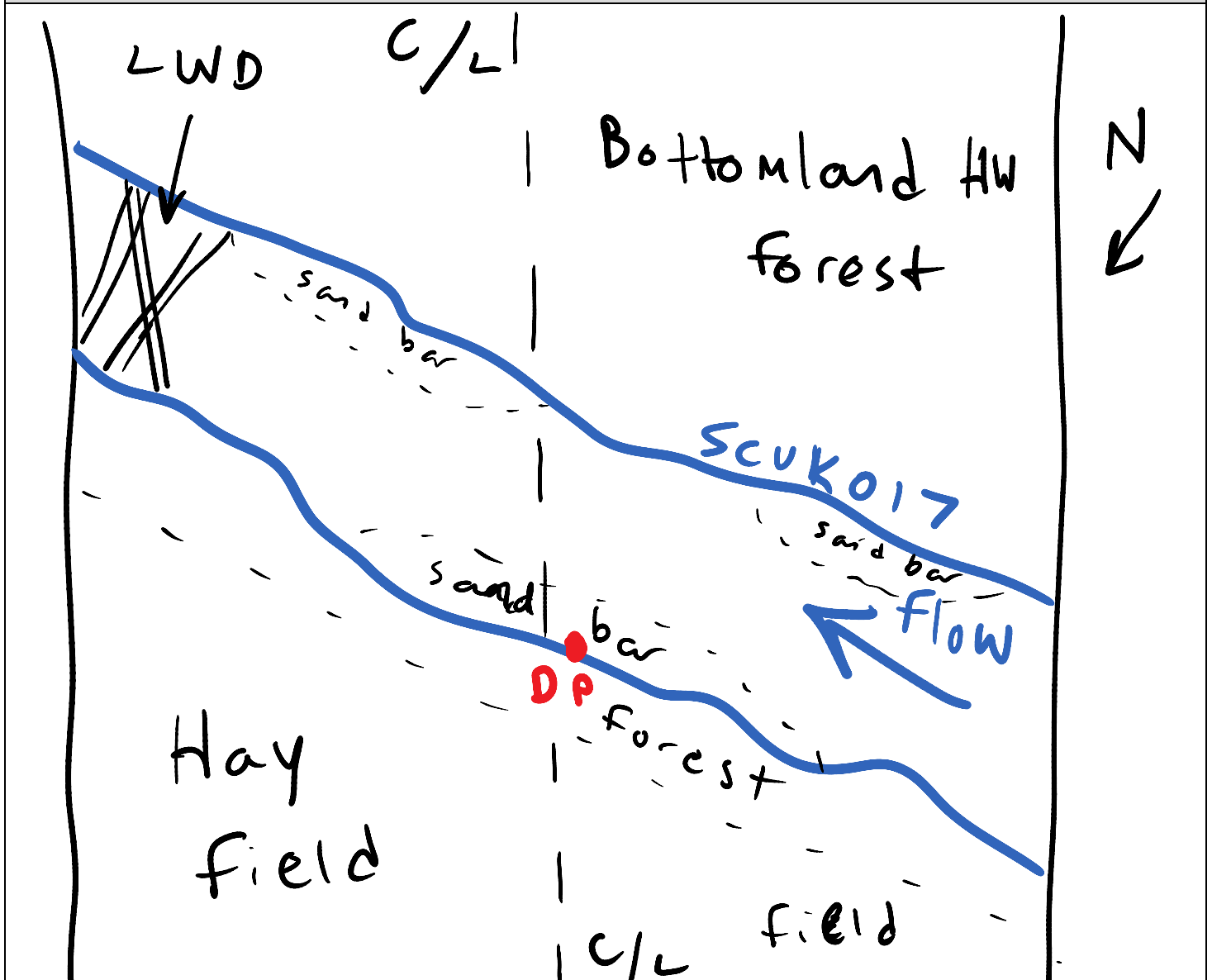



Waterbody point scuk017 facing east and downstream



Waterbody point scuk017 facing west and upstream



Waterbody point scuk017 facing southeast and
across

Linear Waterbody Data Sheet

Survey Description			
Project Name: Southeast Reliability		Waterbody Name: UNNAMED TRIB TO GREEN CREEK	
Waterbody ID: SCUK018		Date: 7/31/2014	
State: Virginia	County: Cumberland	Company: W&C	Crew Member Initials: JS, WM, JD
Photos: 100-0365 TO 0367			
Tract Number(s): 12-063		Nearest Milepost: 215	Associated Wetland ID(s): WCUK008
Survey Type: <i>(check one)</i> <input checked="" type="checkbox"/> Centerline <input type="checkbox"/> Re-Route <input type="checkbox"/> Access Road <input type="checkbox"/> Other:			
Physical Attributes			
Stream Classification: <i>(check one)</i> <input type="checkbox"/> Ephemeral <input checked="" type="checkbox"/> Intermittent <input type="checkbox"/> Perennial			
Waterbody Type: <i>(check one)</i> <input type="checkbox"/> River <input checked="" type="checkbox"/> Stream <input type="checkbox"/> Ditch <input type="checkbox"/> Canal <input type="checkbox"/> Other:			
OHWM Width: _ 2 ft.		OHWM Indicator: <i>(check all that apply)</i>	
Height: _ 0.5 ft.		<input checked="" type="checkbox"/> Clear line on bank <input type="checkbox"/> Shelving <input checked="" type="checkbox"/> Wrested vegetation <input checked="" type="checkbox"/> Scouring <input type="checkbox"/> Water staining	
N/A <input type="checkbox"/>		<input checked="" type="checkbox"/> Bent, matted, or missing vegetation <input type="checkbox"/> Wrack line <input type="checkbox"/> Litter and debris <input type="checkbox"/> Abrupt plant community change <input checked="" type="checkbox"/> Soil characteristic change	
Width of Waterbody - Top of Bank to Top of Bank: _ 4 ft.	Width of Waterbody - Toe of Slope to Toe of Slope: _ 2 ft.	Width of Waterbody - Water Edge to Water Edge: N/A <input checked="" type="checkbox"/> ___ ft.	Depth of Water: <i>(Approx.)</i> N/A <input checked="" type="checkbox"/> ___ ft.
Sinuosity: <i>(check one)</i> <input type="checkbox"/> Straight <input checked="" type="checkbox"/> Meandering	Water velocity: <i>(Approx.)</i> ___ fps N/A <input checked="" type="checkbox"/>	Bank height Right: _ 0.5 ft. Left: _ 0.5 ft.	Bank slope Right: _ 70 degrees Left: _ 70 degrees
Qualitative Attributes			
Water Appearance: <i>(check one)</i> <input checked="" type="checkbox"/> No water <input type="checkbox"/> Clear <input type="checkbox"/> Turbid <input type="checkbox"/> Sheen on surface <input type="checkbox"/> Surface scum <input type="checkbox"/> Algal mats <input type="checkbox"/> Other:			
Substrate: <i>(check all that apply)</i>			
% of Substrate: <u>NA</u> % <u>NA</u> % <u>NA</u> % <u>NA</u> % <u>NA</u> % <u>80</u> % <u>20</u> % <u>NA</u> %			
Width of Riparian Zone: N/A <input type="checkbox"/> >100 ft.		Vegetative Layers: <i>(check all that apply)</i>	
		<input checked="" type="checkbox"/> Trees: <u>18</u> in. <input checked="" type="checkbox"/> Saplings/Shrubs: <u>3</u> in. <input checked="" type="checkbox"/> Herbs	
Avg. DBH of Dominants: <i>(approx.)</i>			
Dominant Bank Vegetation <i>(list)</i> : MICROSTIGIUM, ELM, SPICE BUSH, RIVER BIRCH, ARROW ARUM			
Aquatic Habitats (ex: submerged or emerged aquatic vegetation, overhanging banks/roots, leaf packs, large submerged wood, riffles, deep pools): NA			
Aquatic Organisms Observed <i>(list)</i> : NA			
T&E Species Observed <i>(list)</i> : NA			
Disturbances (ex: livestock access, manure in waterbody, waste discharge pipes): NA			
Tributary is: <i>(check one)</i> <input checked="" type="checkbox"/> Natural <input type="checkbox"/> Artificial, man-made <input type="checkbox"/> Manipulated			
Stream Quality ³ : <i>(check one)</i> <input type="checkbox"/> High <input type="checkbox"/> Moderate <input checked="" type="checkbox"/> Low			

Waterbody ID:
SCUK018

^a **High Quality:** Natural channel, natural vegetation extends at least one or two active channel widths on each side; banks stable and protected by roots; water color is clear to tea-colored; no barriers to fish movement; many fish cover types available; diverse and stable aquatic habitat; no disturbance by livestock or man

Moderate Quality: Altered channel evidenced by rip-rap; natural vegetation extends 1/3-1/2 of the active channel width on each side; filtering function or riparian vegetation only moderately compromised; banks moderately unstable; water color is cloudy, submerged objects covered with greenish film; moderate odor; minor barriers to fish movement; fair aquatic habitat; minimum disturbance by livestock or man.

Low Quality: Channel is actively down cutting or widening; rip rap and channelization excessive; natural vegetation less than 1/3 of the active channel width on each side; lack of regeneration; filtering function severely compromised; banks unstable (eroding); water color is muddy and turbid; obvious pollutants (algal mats, surface scum, surface sheen); heavy odor; severe barriers to fish movement; little to no aquatic habitat; severe disturbance from livestock or man.

Notes:

SMALL INTERMITTENT STREAM IN A WETLAND ; NO FLOW AT DATA POINT

Waterbody Sketch (Include north arrow, centerline, distance from centerline, data point location, survey boundary, and IDs of associated features)

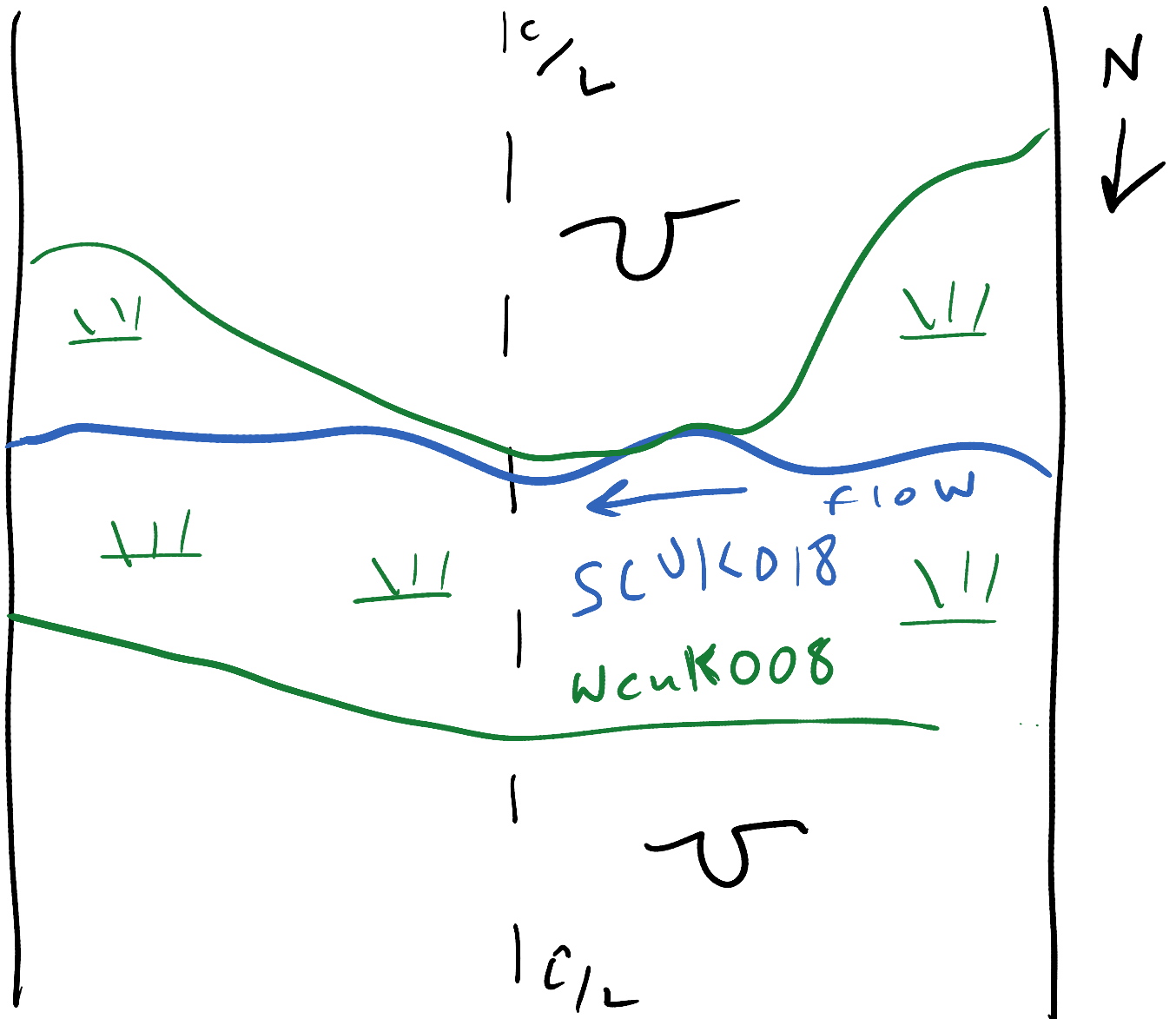



Waterbody point scuk018 facing northeast and downstream



Waterbody point scuk018 facing southwest and upstream



Waterbody point scuk018 facing east and across

Linear Waterbody Data Sheet

Survey Description			
Project Name: Southeast Reliability		Waterbody Name: UNNAMED TRIB TO GREEN CREEK	
Waterbody ID: SCUK019		Date: 7/31/2014	
State: Virginia	County: Cumberland	Company: W&C	Crew Member Initials: JS, WM, JD
Photos: 100-0368 TO 0370			
Tract Number(s): 12-063		Nearest Milepost: 216	Associated Wetland ID(s): WCUK009
Survey Type: <i>(check one)</i> <input checked="" type="checkbox"/> Centerline <input type="checkbox"/> Re-Route <input type="checkbox"/> Access Road <input type="checkbox"/> Other:			
Physical Attributes			
Stream Classification: <i>(check one)</i> <input type="checkbox"/> Ephemeral <input checked="" type="checkbox"/> Intermittent <input type="checkbox"/> Perennial			
Waterbody Type: <i>(check one)</i> <input type="checkbox"/> River <input checked="" type="checkbox"/> Stream <input type="checkbox"/> Ditch <input type="checkbox"/> Canal <input type="checkbox"/> Other:			
OHWM Width: <u>3</u> ft.		OHWM Indicator: <i>(check all that apply)</i>	
Height: <u>0.5</u> ft.		<input checked="" type="checkbox"/> Clear line on bank <input checked="" type="checkbox"/> Shelving <input checked="" type="checkbox"/> Wrested vegetation <input type="checkbox"/> Scouring <input checked="" type="checkbox"/> Water staining	
N/A <input type="checkbox"/>		<input checked="" type="checkbox"/> Bent, matted, or missing vegetation <input checked="" type="checkbox"/> Wrack line <input checked="" type="checkbox"/> Litter and debris <input type="checkbox"/> Abrupt plant community change <input checked="" type="checkbox"/> Soil characteristic change	
Width of Waterbody - Top of Bank to Top of Bank: <u>5</u> ft.	Width of Waterbody - Toe of Slope to Toe of Slope: <u>3</u> ft.	Width of Waterbody - Water Edge to Water Edge: N/A <input type="checkbox"/> <u>1.5</u> ft.	Depth of Water: <i>(Approx.)</i> N/A <input type="checkbox"/> <u>0.3</u> ft.
Sinuosity: <i>(check one)</i> <input type="checkbox"/> Straight <input checked="" type="checkbox"/> Meandering	Water velocity: <i>(Approx.)</i> <u>0.1</u> fps N/A <input type="checkbox"/>	Bank height Right: <u>1</u> ft. Left: <u>1</u> ft.	Bank slope Right: <u>50</u> degrees Left: <u>50</u> degrees
Qualitative Attributes			
Water Appearance: <i>(check one)</i> <input type="checkbox"/> No water <input checked="" type="checkbox"/> Clear <input type="checkbox"/> Turbid <input type="checkbox"/> Sheen on surface <input type="checkbox"/> Surface scum <input type="checkbox"/> Algal mats <input type="checkbox"/> Other:			
Substrate: <i>(check all that apply)</i>			
<input type="checkbox"/> Bedrock <input type="checkbox"/> Boulder <input type="checkbox"/> Cobble <input checked="" type="checkbox"/> Gravel <input checked="" type="checkbox"/> Sand <input checked="" type="checkbox"/> Silt/ clay <input checked="" type="checkbox"/> Organic <input type="checkbox"/> Other:			
% of Substrate: <u>NA</u> % <u>NA</u> % <u>NA</u> % <u>5</u> % <u>60</u> % <u>25</u> % <u>10</u> % <u>NA</u> %			
Width of Riparian Zone: <u>>100</u> ft.		Vegetative Layers: <i>(check all that apply)</i>	
N/A <input type="checkbox"/>		<input checked="" type="checkbox"/> Trees: <input checked="" type="checkbox"/> Saplings/Shrubs: <input checked="" type="checkbox"/> Herbs	
Avg. DBH of Dominants: <i>(approx.)</i>		<u>18</u> in. <u>3</u> in.	
Dominant Bank Vegetation <i>(list)</i> : MICROSTEGIUM, ELM, SPICE BUSH, BOX ELDER, ASH, RIVER BIRCH, WINGSTEM			
Aquatic Habitats (ex: submerged or emerged aquatic vegetation, overhanging banks/roots, leaf packs, large submerged wood, riffles, deep pools): SOFT SAND, LEAF PACKS, RIFFLE/POOL COMPLEXES			
Aquatic Organisms Observed <i>(list)</i> : CORBICULA, FROGS			
T&E Species Observed <i>(list)</i> : NA			
Disturbances (ex: livestock access, manure in waterbody, waste discharge pipes): HISTORIC IMPOUNDMENT UPSTREAM ALONG CREEK			
Tributary is: <i>(check one)</i> <input checked="" type="checkbox"/> Natural <input type="checkbox"/> Artificial, man-made <input type="checkbox"/> Manipulated			
Stream Quality ³ : <i>(check one)</i> <input checked="" type="checkbox"/> High <input type="checkbox"/> Moderate <input type="checkbox"/> Low			

Waterbody ID:

SCUK019

^a **High Quality:** Natural channel, natural vegetation extends at least one or two active channel widths on each side; banks stable and protected by roots; water color is clear to tea-colored; no barriers to fish movement; many fish cover types available; diverse and stable aquatic habitat; no disturbance by livestock or man

Moderate Quality: Altered channel evidenced by rip-rap; natural vegetation extends 1/3-1/2 of the active channel width on each side; filtering function or riparian vegetation only moderately compromised; banks moderately unstable; water color is cloudy, submerged objects covered with greenish film; moderate odor; minor barriers to fish movement; fair aquatic habitat; minimum disturbance by livestock or man.

Low Quality: Channel is actively down cutting or widening; rip rap and channelization excessive; natural vegetation less than 1/3 of the active channel width on each side; lack of regeneration; filtering function severely compromised; banks unstable (eroding); water color is muddy and turbid; obvious pollutants (algal mats, surface scum, surface sheen); heavy odor; severe barriers to fish movement; little to no aquatic habitat; severe disturbance from livestock or man.

Notes:

SMALL INTERMITTENT STREAM IN A WETLAND ; NO FLOW AT DATA POINT. STREAM FLOWS FROM AN OLD IMPOUNDMENT THAT WAS LIKELY USED AS A CATTLE WATERING POND OR RESERVOIR FOR DRINKING WATER.

Waterbody Sketch (Include north arrow, centerline, distance from centerline, data point location, survey boundary, and IDs of associated features)

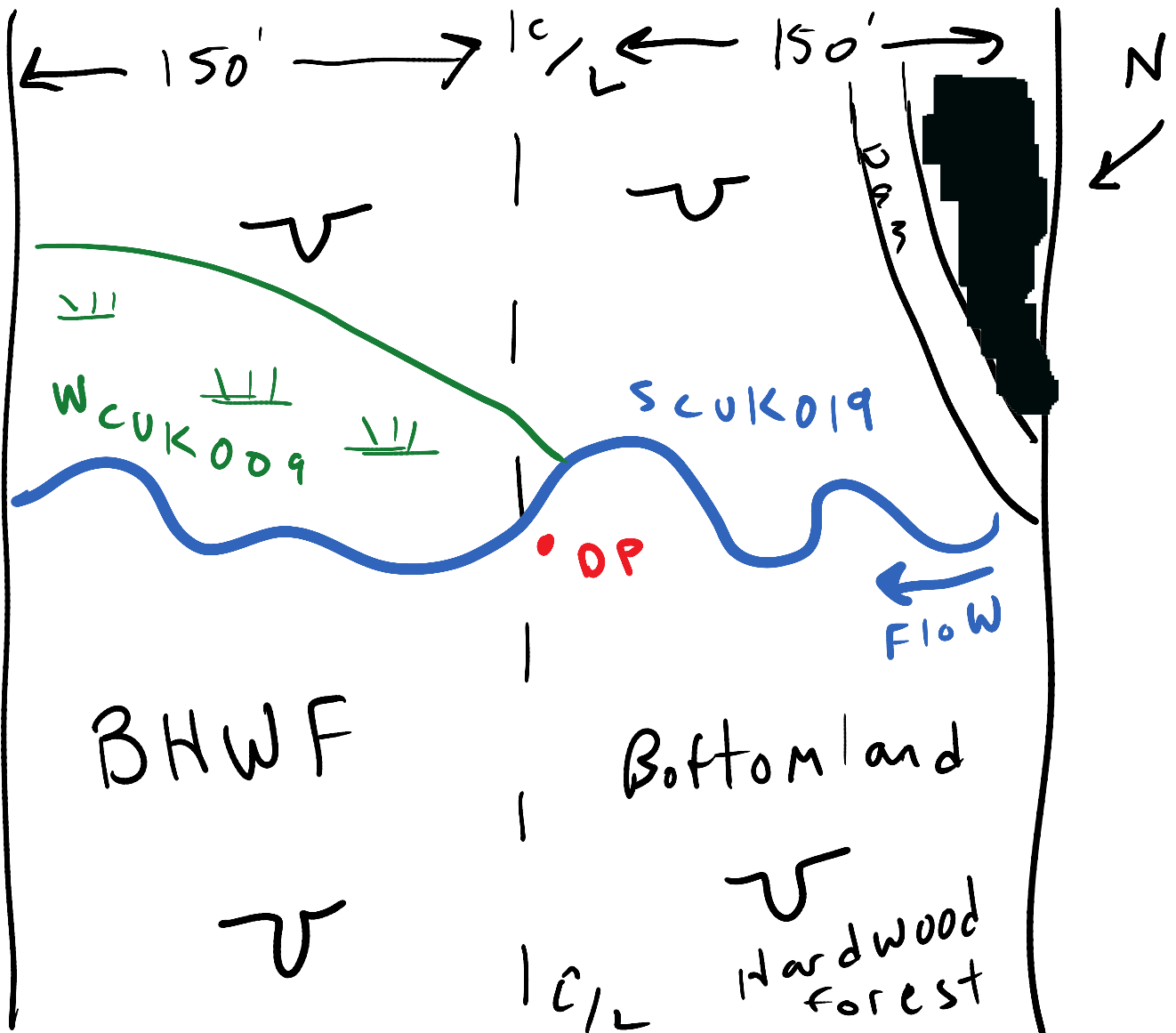



Waterbody point scuk019 facing north and downstream



Waterbody point scuk019 facing south and upstream



Waterbody point scuk019 facing east and across

Linear Waterbody Data Sheet

Survey Description			
Project Name: Southeast Reliability		Waterbody Name: UNNAMED TRIBUTARY TO GREEN CREEK	
Waterbody ID: SCUK014		Date: 7/30/2014	
State: Virginia	County: Cumberland	Company: W&C	Crew Member Initials: JS, WM, JD
Photos: 104-4668 to 4670			
Tract Number(s): 10-063		Nearest Milepost: 216	Associated Wetland ID(s): NA
Survey Type: <i>(check one)</i> <input checked="" type="checkbox"/> Centerline <input type="checkbox"/> Re-Route <input type="checkbox"/> Access Road <input type="checkbox"/> Other:			
Physical Attributes			
Stream Classification: <i>(check one)</i> <input type="checkbox"/> Ephemeral <input checked="" type="checkbox"/> Intermittent <input type="checkbox"/> Perennial			
Waterbody Type: <i>(check one)</i> <input type="checkbox"/> River <input checked="" type="checkbox"/> Stream <input type="checkbox"/> Ditch <input type="checkbox"/> Canal <input type="checkbox"/> Other:			
OHWM Width: _ 3 _ ft.		OHWM Indicator: <i>(check all that apply)</i>	
Height: _ 1 _ ft.		<input checked="" type="checkbox"/> Clear line on bank <input checked="" type="checkbox"/> Shelving <input checked="" type="checkbox"/> Wrested vegetation <input checked="" type="checkbox"/> Scouring <input checked="" type="checkbox"/> Water staining	
N/A <input type="checkbox"/>		<input checked="" type="checkbox"/> Bent, matted, or missing vegetation <input type="checkbox"/> Wrack line <input checked="" type="checkbox"/> Litter and debris <input type="checkbox"/> Abrupt plant community change <input checked="" type="checkbox"/> Soil characteristic change	
Width of Waterbody - Top of Bank to Top of Bank: _ 6 _ ft.	Width of Waterbody - Toe of Slope to Toe of Slope: _ 3 _ ft.	Width of Waterbody - Water Edge to Water Edge: N/A <input type="checkbox"/> _ 2 _ ft.	Depth of Water: <i>(Approx.)</i> N/A <input type="checkbox"/> _ 0.2 _ ft.
Sinuosity: <i>(check one)</i> <input type="checkbox"/> Straight <input checked="" type="checkbox"/> Meandering	Water velocity: <i>(Approx.)</i> _ 0.1 _ fps N/A <input type="checkbox"/>	Bank height Right: _ 4 _ ft. Left: _ 3 _ ft.	Bank slope Right: _ 50 _ degrees Left: _ 50 _ degrees
Qualitative Attributes			
Water Appearance: <i>(check one)</i> <input type="checkbox"/> No water <input checked="" type="checkbox"/> Clear <input type="checkbox"/> Turbid <input type="checkbox"/> Sheen on surface <input type="checkbox"/> Surface scum <input type="checkbox"/> Algal mats <input type="checkbox"/> Other:			
Substrate: <i>(check all that apply)</i>			
% of Substrate: <input type="checkbox"/> Bedrock <input type="checkbox"/> Boulder <input checked="" type="checkbox"/> Cobble <input checked="" type="checkbox"/> Gravel <input checked="" type="checkbox"/> Sand <input checked="" type="checkbox"/> Silt/ clay <input checked="" type="checkbox"/> Organic <input type="checkbox"/> Other:			
_ NA % _ NA % _ 10 % _ 10 % _ 65 % _ 10 % _ 5 % _ NA %			
Width of Riparian Zone: _ >100 _ ft. N/A <input type="checkbox"/>		Vegetative Layers: <i>(check all that apply)</i>	
		<input checked="" type="checkbox"/> Trees: <input checked="" type="checkbox"/> Saplings/Shrubs: <input checked="" type="checkbox"/> Herbs	
		Avg. DBH of Dominants: <i>(approx.)</i> _ 12 _ in. _ 3 _ in.	
Dominant Bank Vegetation <i>(list)</i> : CHRISTMAS FERN, SPICEBUSH, PAW PAW, SYCAMORE, HACKBERRY			
Aquatic Habitats (ex: submerged or emerged aquatic vegetation, overhanging banks/roots, leaf packs, large submerged wood, riffles, deep pools): SOFT SAND, COBBLE, CPOM			
Aquatic Organisms Observed <i>(list)</i> : ODONATES			
T&E Species Observed <i>(list)</i> : NA			
Disturbances (ex: livestock access, manure in waterbody, waste discharge pipes): SMALL HISTORICAL BERM LOCATED AT CENTERLINE CROSSING, BREACHED BY STREAM			
Tributary is: <i>(check one)</i> <input checked="" type="checkbox"/> Natural <input type="checkbox"/> Artificial, man-made <input type="checkbox"/> Manipulated			
Stream Quality ³ : <i>(check one)</i> <input checked="" type="checkbox"/> High <input type="checkbox"/> Moderate <input type="checkbox"/> Low			

Waterbody ID:

SCUK014

^a **High Quality:** Natural channel, natural vegetation extends at least one or two active channel widths on each side; banks stable and protected by roots; water color is clear to tea-colored; no barriers to fish movement; many fish cover types available; diverse and stable aquatic habitat; no disturbance by livestock or man.

Moderate Quality: Altered channel evidenced by rip-rap; natural vegetation extends 1/3-1/2 of the active channel width on each side; filtering function or riparian vegetation only moderately compromised; banks moderately unstable; water color is cloudy, submerged objects covered with greenish film; moderate odor; minor barriers to fish movement; fair aquatic habitat; minimum disturbance by livestock or man.

Low Quality: Channel is actively down cutting or widening; rip rap and channelization excessive; natural vegetation less than 1/3 of the active channel width on each side; lack of regeneration; filtering function severely compromised; banks unstable (eroding); water color is muddy and turbid; obvious pollutants (algal mats, surface scum, surface sheen); heavy odor; severe barriers to fish movement; little to no aquatic habitat; severe disturbance from livestock or man.

Notes:

HEADWATER INTERMITTENT STREAM IN MATURE HARDWOOD FOREST; GOOD SINUOSITY; SEEPY STREAM BANKS, BUT NO WETLANDS.

Waterbody Sketch (Include north arrow, centerline, distance from centerline, data point location, survey boundary, and IDs of associated features)

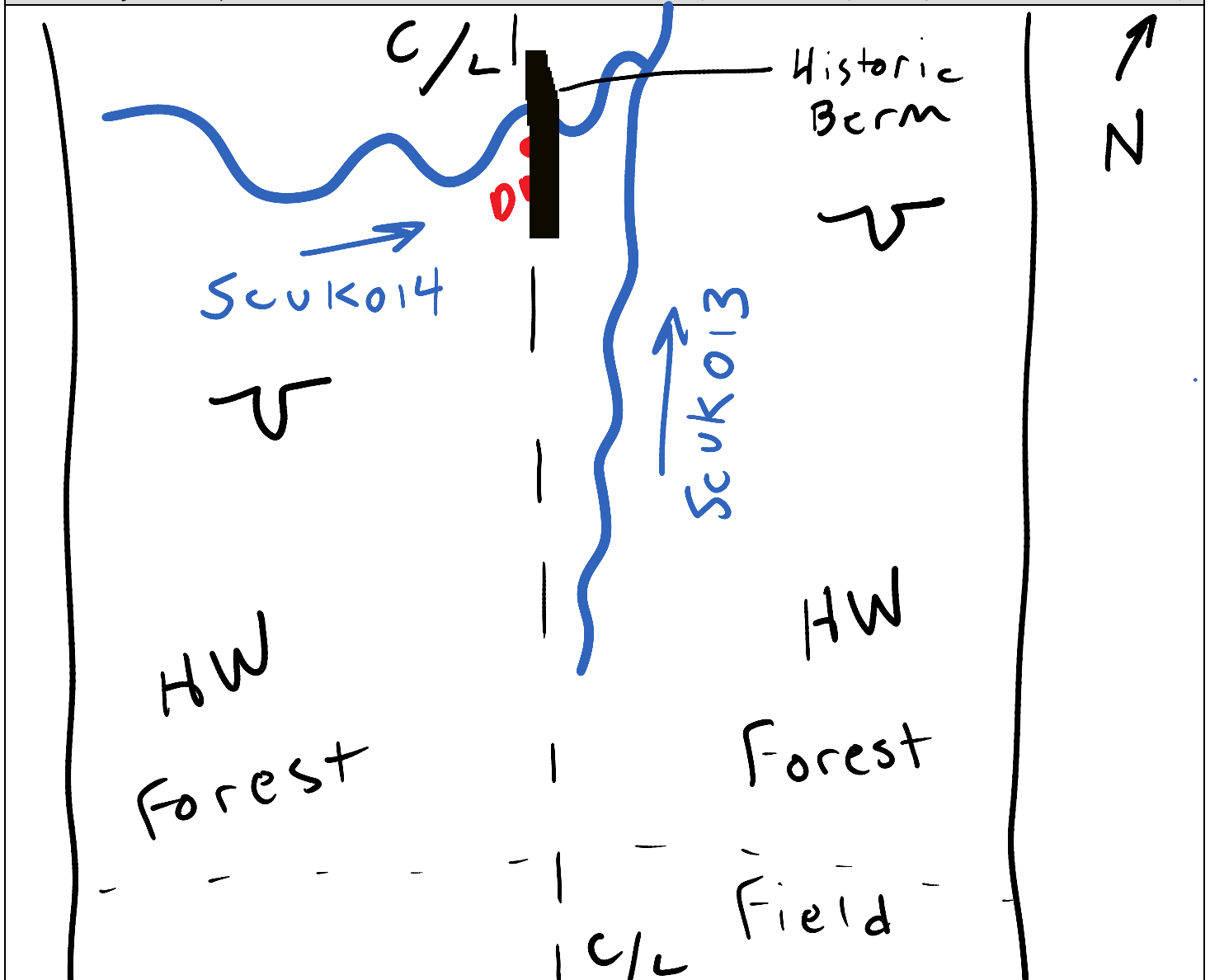



Waterbody point scuk014 facing southeast and downstream



Waterbody point scuk014 facing northwest and upstream



Waterbody point scuk014 facing east and across

Linear Waterbody Data Sheet

Survey Description			
Project Name: Southeast Reliability		Waterbody Name: UNNAMED TRIBUTARY TO GREEN CREEK	
Waterbody ID: SCUK013		Date: 7/30/2014	
State: Virginia	County: Cumberland	Company: W&C	Crew Member Initials: JS, WM, JD
Photos: 104-4668 to 4670			
Tract Number(s): 10-063		Nearest Milepost: 216	Associated Wetland ID(s): NA
Survey Type: <i>(check one)</i> <input checked="" type="checkbox"/> Centerline <input type="checkbox"/> Re-Route <input type="checkbox"/> Access Road <input type="checkbox"/> Other:			
Physical Attributes			
Stream Classification: <i>(check one)</i> <input type="checkbox"/> Ephemeral <input checked="" type="checkbox"/> Intermittent <input type="checkbox"/> Perennial			
Waterbody Type: <i>(check one)</i> <input type="checkbox"/> River <input checked="" type="checkbox"/> Stream <input type="checkbox"/> Ditch <input type="checkbox"/> Canal <input type="checkbox"/> Other:			
OHWM Width: <u>3</u> ft.		OHWM Indicator: <i>(check all that apply)</i>	
OHWM Height: <u>1</u> ft.		<input checked="" type="checkbox"/> Clear line on bank <input type="checkbox"/> Shelving <input checked="" type="checkbox"/> Wrested vegetation <input type="checkbox"/> Scouring <input checked="" type="checkbox"/> Water staining	
N/A <input type="checkbox"/>		<input type="checkbox"/> Bent, matted, or missing vegetation <input type="checkbox"/> Wrack line <input checked="" type="checkbox"/> Litter and debris <input type="checkbox"/> Abrupt plant community change <input checked="" type="checkbox"/> Soil characteristic change	
Width of Waterbody - Top of Bank to Top of Bank: <u>10</u> ft.	Width of Waterbody - Toe of Slope to Toe of Slope: <u>3</u> ft.	Width of Waterbody - Water Edge to Water Edge: N/A <input type="checkbox"/> <u>1</u> ft.	Depth of Water: <i>(Approx.)</i> N/A <input type="checkbox"/> <u>0.1</u> ft.
Sinuosity: <i>(check one)</i> <input checked="" type="checkbox"/> Straight <input type="checkbox"/> Meandering	Water velocity: <i>(Approx.)</i> <u>0.01</u> fps N/A <input type="checkbox"/>	Bank height Right: <u>2.5</u> ft. Left: <u>5</u> ft.	Bank slope Right: <u>60</u> degrees Left: <u>60</u> degrees
Qualitative Attributes			
Water Appearance: <i>(check one)</i> <input type="checkbox"/> No water <input checked="" type="checkbox"/> Clear <input type="checkbox"/> Turbid <input type="checkbox"/> Sheen on surface <input type="checkbox"/> Surface scum <input type="checkbox"/> Algal mats <input type="checkbox"/> Other:			
Substrate: <i>(check all that apply)</i>			
<input type="checkbox"/> Bedrock <input type="checkbox"/> Boulder <input type="checkbox"/> Cobble <input type="checkbox"/> Gravel <input checked="" type="checkbox"/> Sand <input checked="" type="checkbox"/> Silt/ clay <input checked="" type="checkbox"/> Organic <input type="checkbox"/> Other:			
% of Substrate: <u>NA</u> % <u>NA</u> % <u>NA</u> % <u>NA</u> % <u>70</u> % <u>20</u> % <u>10</u> % <u>NA</u> %			
Width of Riparian Zone: <u>>100</u> ft.		Vegetative Layers: <i>(check all that apply)</i>	
N/A <input type="checkbox"/>		<input checked="" type="checkbox"/> Trees: <input checked="" type="checkbox"/> Saplings/Shrubs: <input checked="" type="checkbox"/> Herbs	
Avg. DBH of Dominants: <i>(approx.)</i>		<u>12</u> in. <u>3</u> in.	
Dominant Bank Vegetation <i>(list)</i> : XMAS FERN, SPICEBUSH, PAW PAW, SYCAMORE, HACKBERRY			
Aquatic Habitats (ex: submerged or emerged aquatic vegetation, overhanging banks/roots, leaf packs, large submerged wood, riffles, deep pools): SOFT SAND, CPOM			
Aquatic Organisms Observed <i>(list)</i> : FROGS			
T&E Species Observed <i>(list)</i> : NA			
Disturbances (ex: livestock access, manure in waterbody, waste discharge pipes): HOUSEHOLD TRASH AND DEBRIS IN CHANNEL			
Tributary is: <i>(check one)</i> <input checked="" type="checkbox"/> Natural <input type="checkbox"/> Artificial, man-made <input type="checkbox"/> Manipulated			
Stream Quality ³ : <i>(check one)</i> <input type="checkbox"/> High <input checked="" type="checkbox"/> Moderate <input type="checkbox"/> Low			

Waterbody ID:

SCUK013

^a **High Quality:** Natural channel, natural vegetation extends at least one or two active channel widths on each side; banks stable and protected by roots; water color is clear to tea-colored; no barriers to fish movement; many fish cover types available; diverse and stable aquatic habitat; no disturbance by livestock or man.

Moderate Quality: Altered channel evidenced by rip-rap; natural vegetation extends 1/3-1/2 of the active channel width on each side; filtering function or riparian vegetation only moderately compromised; banks moderately unstable; water color is cloudy, submerged objects covered with greenish film; moderate odor; minor barriers to fish movement; fair aquatic habitat; minimum disturbance by livestock or man.

Low Quality: Channel is actively down cutting or widening; rip rap and channelization excessive; natural vegetation less than 1/3 of the active channel width on each side; lack of regeneration; filtering function severely compromised; banks unstable (eroding); water color is muddy and turbid; obvious pollutants (algal mats, surface scum, surface sheen); heavy odor; severe barriers to fish movement; little to no aquatic habitat; severe disturbance from livestock or man.

Notes:

LARGE PERENNIAL RIVER. MODERATE FLOW AND VOLUME AT TIME OF SURVEY.

Waterbody Sketch (Include north arrow, centerline, distance from centerline, data point location, survey boundary, and IDs of associated features)

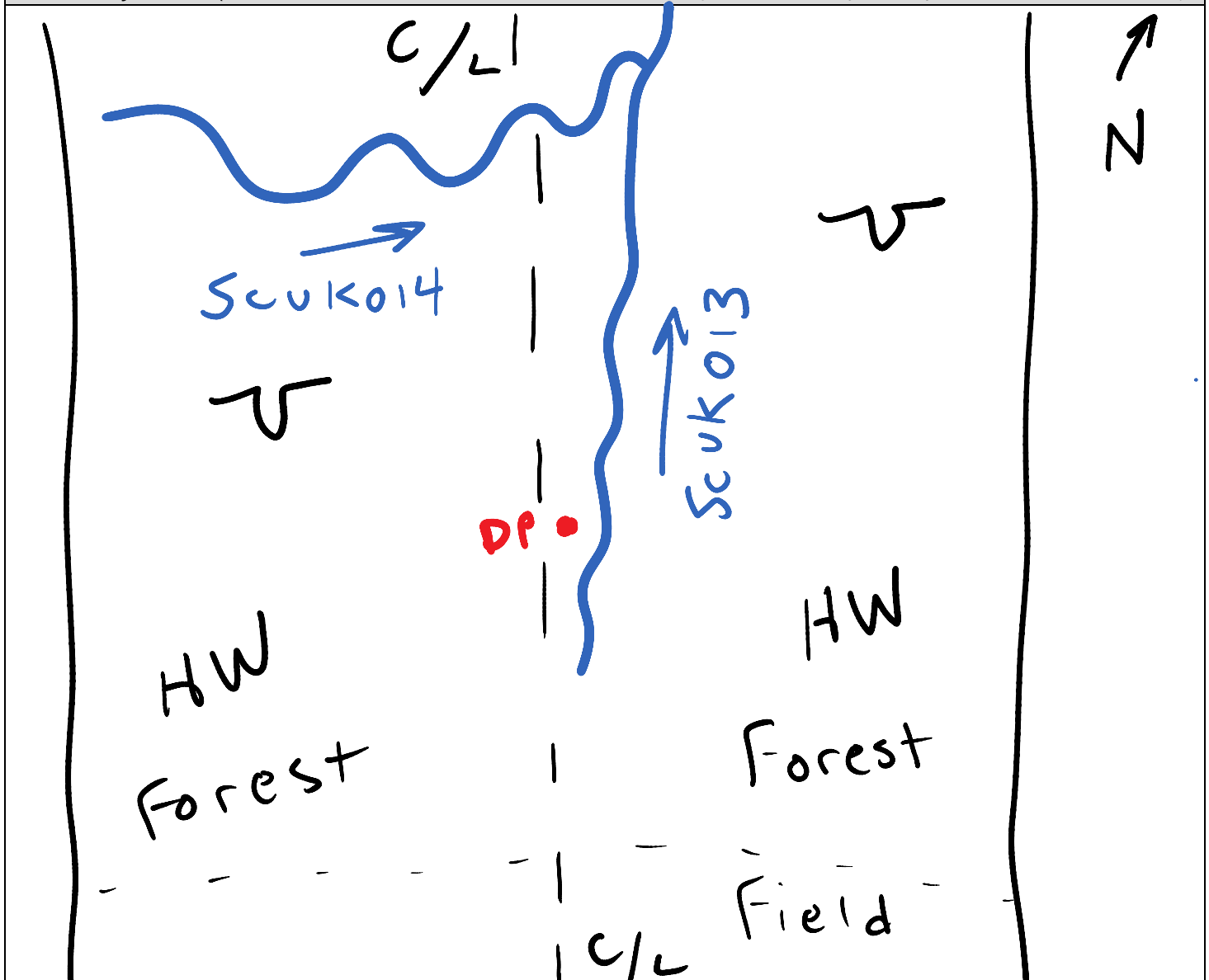



Waterbody point scuk013 facing northwest and downstream



Waterbody point scuk013 facing southeast and upstream



Waterbody point scuk013 facing east and across

Linear Waterbody Data Sheet

Survey Description			
Project Name: Southeast Reliability		Waterbody Name: UNNAMED TRIB TO GREEN CREEK	
Waterbody ID: scuk012		Date: 7/30/2014	
State: Virginia	County: Nottoway	Company: W&C	Crew Member Initials: JS, WM, JD
Photos: 100-0343 TO 0346			
Tract Number(s): 10-064		Nearest Milepost: 216	Associated Wetland ID(s): NA
Survey Type: <i>(check one)</i> <input checked="" type="checkbox"/> Centerline <input type="checkbox"/> Re-Route <input type="checkbox"/> Access Road <input type="checkbox"/> Other:			
Physical Attributes			
Stream Classification: <i>(check one)</i> <input checked="" type="checkbox"/> Ephemeral <input type="checkbox"/> Intermittent <input type="checkbox"/> Perennial			
Waterbody Type: <i>(check one)</i> <input type="checkbox"/> River <input checked="" type="checkbox"/> Stream <input type="checkbox"/> Ditch <input type="checkbox"/> Canal <input type="checkbox"/> Other:			
OHWM Width: _ 2 _ ft.		OHWM Indicator: <i>(check all that apply)</i>	
OHWM Height: _ 0.5 _ ft.		<input type="checkbox"/> Clear line on bank <input type="checkbox"/> Shelving <input checked="" type="checkbox"/> Wrested vegetation <input checked="" type="checkbox"/> Scouring <input type="checkbox"/> Water staining	
N/A <input type="checkbox"/>		<input type="checkbox"/> Bent, matted, or missing vegetation <input type="checkbox"/> Wrack line <input type="checkbox"/> Litter and debris <input type="checkbox"/> Abrupt plant community change <input checked="" type="checkbox"/> Soil characteristic change	
Width of Waterbody - Top of Bank to Top of Bank: _ 4 _ ft.	Width of Waterbody - Toe of Slope to Toe of Slope: _ 2 _ ft.	Width of Waterbody - Water Edge to Water Edge: N/A <input checked="" type="checkbox"/> _ _ ft.	Depth of Water: <i>(Approx.)</i> N/A <input checked="" type="checkbox"/> _ _ ft.
Sinuosity: <i>(check one)</i> <input checked="" type="checkbox"/> Straight <input type="checkbox"/> Meandering	Water velocity: <i>(Approx.)</i> _ _ fps N/A <input checked="" type="checkbox"/>	Bank height Right: _ 1 _ ft. Left: _ 1 _ ft.	Bank slope Right: _ 70 _ degrees Left: _ 70 _ degrees
Qualitative Attributes			
Water Appearance: <i>(check one)</i> <input checked="" type="checkbox"/> No water <input type="checkbox"/> Clear <input type="checkbox"/> Turbid <input type="checkbox"/> Sheen on surface <input type="checkbox"/> Surface scum <input type="checkbox"/> Algal mats <input type="checkbox"/> Other:			
Substrate: <i>(check all that apply)</i>			
<input type="checkbox"/> Bedrock <input type="checkbox"/> Boulder <input checked="" type="checkbox"/> Cobble <input checked="" type="checkbox"/> Gravel <input checked="" type="checkbox"/> Sand <input checked="" type="checkbox"/> Silt/ clay <input type="checkbox"/> Organic <input type="checkbox"/> Other:			
% of Substrate: _ NA _ % _ NA _ % _ 5 _ % _ 5 _ % _ 20 _ % _ 70 _ % _ NA _ % _ NA _ %			
Width of Riparian Zone: _ >100 _ ft. N/A <input type="checkbox"/>		Vegetative Layers: <i>(check all that apply)</i>	
		<input type="checkbox"/> Trees: <input type="checkbox"/> Saplings/Shrubs: <input checked="" type="checkbox"/> Herbs	
		Avg. DBH of Dominants: <i>(approx.)</i> _ NA _ in. _ NA _ in.	
Dominant Bank Vegetation <i>(list)</i> : RAGWEED, FESCUE, SETARIA SP., VERBENA SP., KENTUCKY BLUEGRASS, INDIAN HEMP			
Aquatic Habitats (ex: submerged or emerged aquatic vegetation, overhanging banks/roots, leaf packs, large submerged wood, riffles, deep pools): NA			
Aquatic Organisms Observed <i>(list)</i> : NA			
T&E Species Observed <i>(list)</i> : NA			
Disturbances (ex: livestock access, manure in waterbody, waste discharge pipes): NA			
Tributary is: <i>(check one)</i> <input checked="" type="checkbox"/> Natural <input type="checkbox"/> Artificial, man-made <input type="checkbox"/> Manipulated			
Stream Quality ³ : <i>(check one)</i> <input type="checkbox"/> High <input type="checkbox"/> Moderate <input checked="" type="checkbox"/> Low			

Waterbody ID:
scuk012

^a **High Quality:** Natural channel, natural vegetation extends at least one or two active channel widths on each side; banks stable and protected by roots; water color is clear to tea-colored; no barriers to fish movement; many fish cover types available; diverse and stable aquatic habitat; no disturbance by livestock or man

Moderate Quality: Altered channel evidenced by rip-rap; natural vegetation extends 1/3-1/2 of the active channel width on each side; filtering function or riparian vegetation only moderately compromised; banks moderately unstable; water color is cloudy, submerged objects covered with greenish film; moderate odor; minor barriers to fish movement; fair aquatic habitat; minimum disturbance by livestock or man.

Low Quality: Channel is actively down cutting or widening; rip rap and channelization excessive; natural vegetation less than 1/3 of the active channel width on each side; lack of regeneration; filtering function severely compromised; banks unstable (eroding); water color is muddy and turbid; obvious pollutants (algal mats, surface scum, surface sheen); heavy odor; severe barriers to fish movement; little to no aquatic habitat; severe disturbance from livestock or man.

Notes:

SMALL HEADWATER EPHEMERAL STREAM IN A SEMI-MATURE MIXED PINE-HW FOREST ; NO FLOW AT DATA POINT

Waterbody Sketch (Include north arrow, centerline, distance from centerline, data point location, survey boundary, and IDs of associated features)

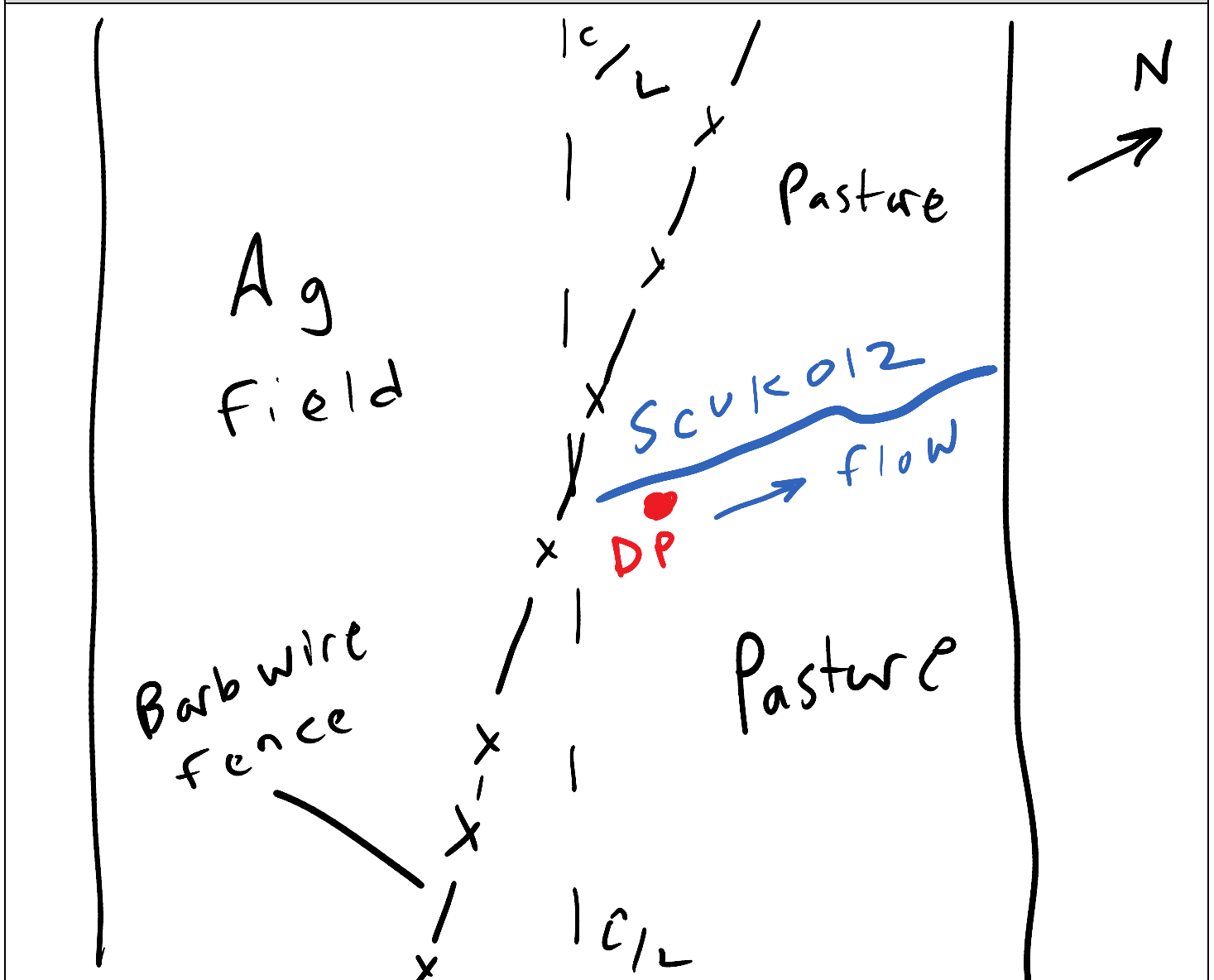



Waterbody point scuk012 facing north and downstream



Waterbody point scuk012 facing south and upstream



Waterbody point scuk012 facing west and across

Linear Waterbody Data Sheet

Survey Description			
Project Name: Southeast Reliability		Waterbody Name: APPOMATTOX RIVER	
Waterbody ID: SCUK011		Date: 7/30/2014	
State: Virginia	County: Cumberland	Company: W&C	Crew Member Initials: JS, WM, JD
Photos: 100-0325 to 0327			
Tract Number(s): 10-064		Nearest Milepost: 217	Associated Wetland ID(s): NA
Survey Type: <i>(check one)</i> <input checked="" type="checkbox"/> Centerline <input type="checkbox"/> Re-Route <input type="checkbox"/> Access Road <input type="checkbox"/> Other:			
Physical Attributes			
Stream Classification: <i>(check one)</i> <input type="checkbox"/> Ephemeral <input type="checkbox"/> Intermittent <input checked="" type="checkbox"/> Perennial			
Waterbody Type: <i>(check one)</i> <input checked="" type="checkbox"/> River <input type="checkbox"/> Stream <input type="checkbox"/> Ditch <input type="checkbox"/> Canal <input type="checkbox"/> Other:			
OHWM Width: <u>100</u> ft.		OHWM Indicator: <i>(check all that apply)</i>	
OHWM Height: <u>6</u> ft.		<input checked="" type="checkbox"/> Clear line on bank <input checked="" type="checkbox"/> Shelving <input checked="" type="checkbox"/> Wrested vegetation <input checked="" type="checkbox"/> Scouring <input type="checkbox"/> Water staining	
N/A <input type="checkbox"/>		<input checked="" type="checkbox"/> Bent, matted, or missing vegetation <input type="checkbox"/> Wrack line <input checked="" type="checkbox"/> Litter and debris <input type="checkbox"/> Abrupt plant community change <input checked="" type="checkbox"/> Soil characteristic change	
Width of Waterbody - Top of Bank to Top of Bank: <u>110</u> ft.	Width of Waterbody - Toe of Slope to Toe of Slope: <u>100</u> ft.	Width of Waterbody - Water Edge to Water Edge: <u>100</u> ft.	Depth of Water: <i>(Approx.)</i> <u>6</u> ft.
N/A <input type="checkbox"/>		N/A <input type="checkbox"/>	
Sinuosity: <i>(check one)</i> <input checked="" type="checkbox"/> Straight <input type="checkbox"/> Meandering		Water velocity: <i>(Approx.)</i> <u>2</u> fps	
N/A <input type="checkbox"/>		N/A <input type="checkbox"/>	
Bank height Right: <u>12</u> ft. Left: <u>12</u> ft.		Bank slope Right: <u>80</u> degrees Left: <u>60</u> degrees	
Qualitative Attributes			
Water Appearance: <i>(check one)</i> <input type="checkbox"/> No water <input checked="" type="checkbox"/> Clear <input type="checkbox"/> Turbid <input type="checkbox"/> Sheen on surface <input type="checkbox"/> Surface scum <input type="checkbox"/> Algal mats <input type="checkbox"/> Other:			
Substrate: <i>(check all that apply)</i>			
<input type="checkbox"/> Bedrock <input type="checkbox"/> Boulder <input checked="" type="checkbox"/> Cobble <input checked="" type="checkbox"/> Gravel <input checked="" type="checkbox"/> Sand <input checked="" type="checkbox"/> Silt/ clay <input type="checkbox"/> Organic <input type="checkbox"/> Other:			
% of Substrate: <u>NA</u> % <u>NA</u> % <u>NA</u> % <u>5</u> % <u>70</u> % <u>20</u> % <u>5</u> % <u>NA</u> %			
Width of Riparian Zone: <u>>100</u> ft.		Vegetative Layers: <i>(check all that apply)</i>	
N/A <input type="checkbox"/>		<input checked="" type="checkbox"/> Trees: <input checked="" type="checkbox"/> Saplings/Shrubs: <input checked="" type="checkbox"/> Herbs	
N/A <input type="checkbox"/>		Avg. DBH of Dominants: <i>(approx.)</i> <u>16</u> in. <u>2</u> in.	
Dominant Bank Vegetation <i>(list)</i> : SWEET GUM, PIGNUT HICKORY, HACKBERRY, BLACK HAW, POISON IVY, WILLOW OAK			
Aquatic Habitats (ex: submerged or emerged aquatic vegetation, overhanging banks/roots, leaf packs, large submerged wood, riffles, deep pools): CWD, SOFT SAND, OVER HANGING VEG, LEAF PACKS, POOLS			
Aquatic Organisms Observed <i>(list)</i> : FISH, LIKELY MORE NOT VISIBLE FROM TOP OF BANK			
T&E Species Observed <i>(list)</i> : NA			
Disturbances (ex: livestock access, manure in waterbody, waste discharge pipes): CATTLE GRAZING ON LEFT BANK			
Tributary is: <i>(check one)</i> <input checked="" type="checkbox"/> Natural <input type="checkbox"/> Artificial, man-made <input type="checkbox"/> Manipulated			
Stream Quality ³ : <i>(check one)</i> <input type="checkbox"/> High <input checked="" type="checkbox"/> Moderate <input type="checkbox"/> Low			

Waterbody ID:

SCUK011

^a **High Quality:** Natural channel, natural vegetation extends at least one or two active channel widths on each side; banks stable and protected by roots; water color is clear to tea-colored; no barriers to fish movement; many fish cover types available; diverse and stable aquatic habitat; no disturbance by livestock or man.

Moderate Quality: Altered channel evidenced by rip-rap; natural vegetation extends 1/3-1/2 of the active channel width on each side; filtering function or riparian vegetation only moderately compromised; banks moderately unstable; water color is cloudy, submerged objects covered with greenish film; moderate odor; minor barriers to fish movement; fair aquatic habitat; minimum disturbance by livestock or man.

Low Quality: Channel is actively down cutting or widening; rip rap and channelization excessive; natural vegetation less than 1/3 of the active channel width on each side; lack of regeneration; filtering function severely compromised; banks unstable (eroding); water color is muddy and turbid; obvious pollutants (algal mats, surface scum, surface sheen); heavy odor; severe barriers to fish movement; little to no aquatic habitat; severe disturbance from livestock or man.

Notes:

LARGE PERENNIAL RIVER. MODERATE FLOW AND VOLUME AT TIME OF SURVEY.

Waterbody Sketch (Include north arrow, centerline, distance from centerline, data point location, survey boundary, and IDs of associated features)

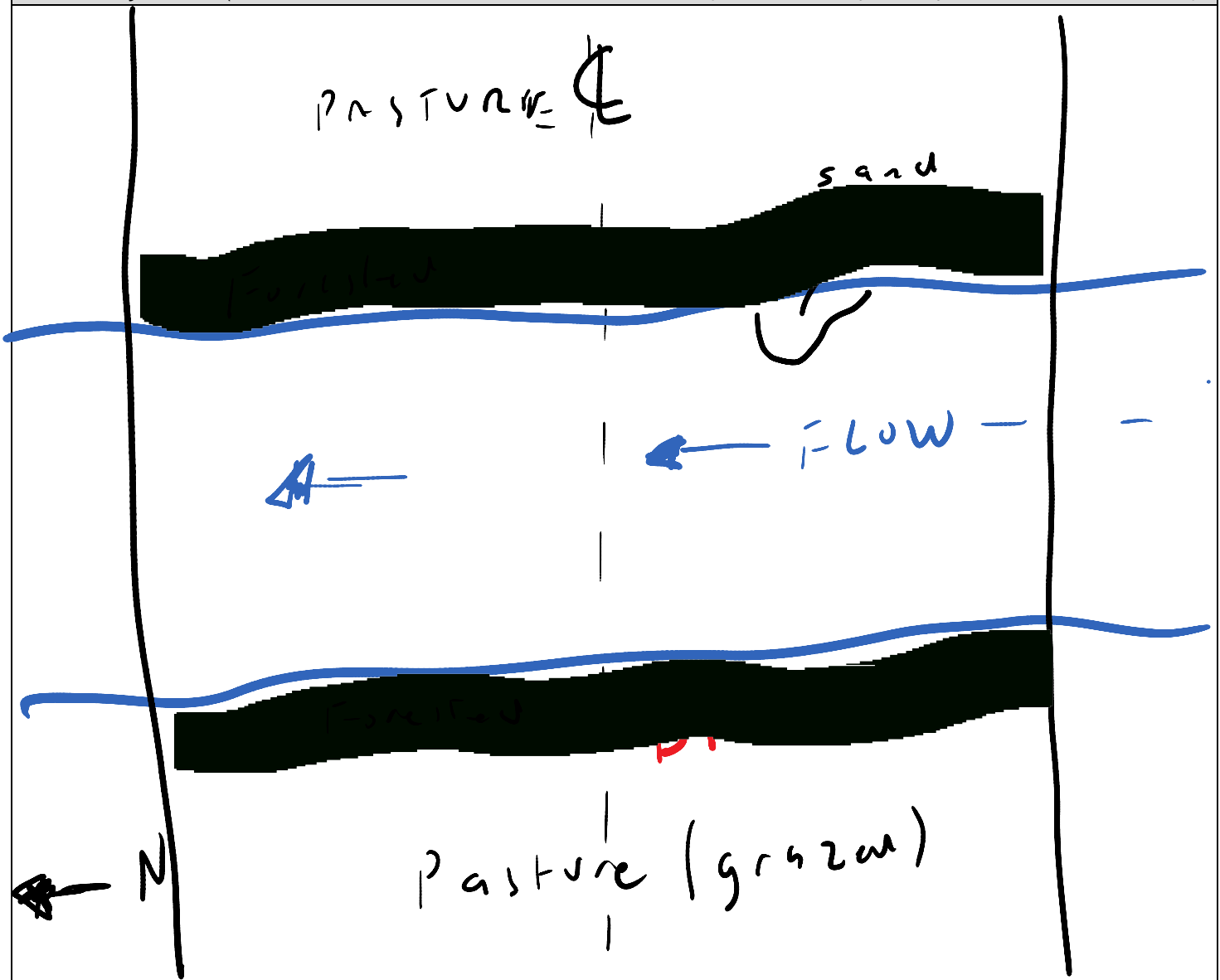



Waterbody point scuk011 facing southwest and downstream



Waterbody point scuk011 facing northeast and upstream



Waterbody point scuk011 facing east and across